

2/26/2024 3:46:28 PM

1 SECTION  
3/4" = 1'-0"

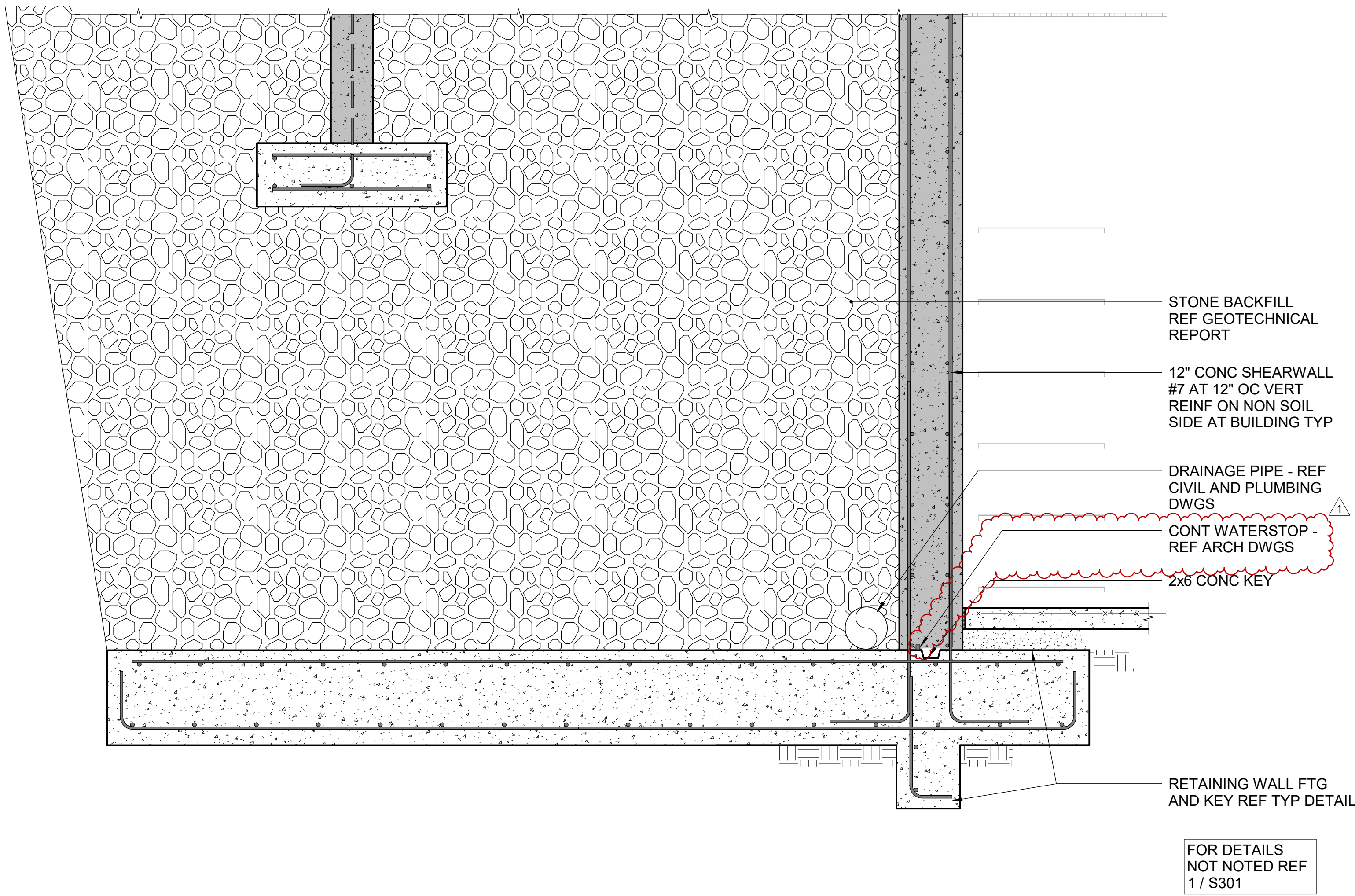

2 SECTION  
3/4" = 1'-0"

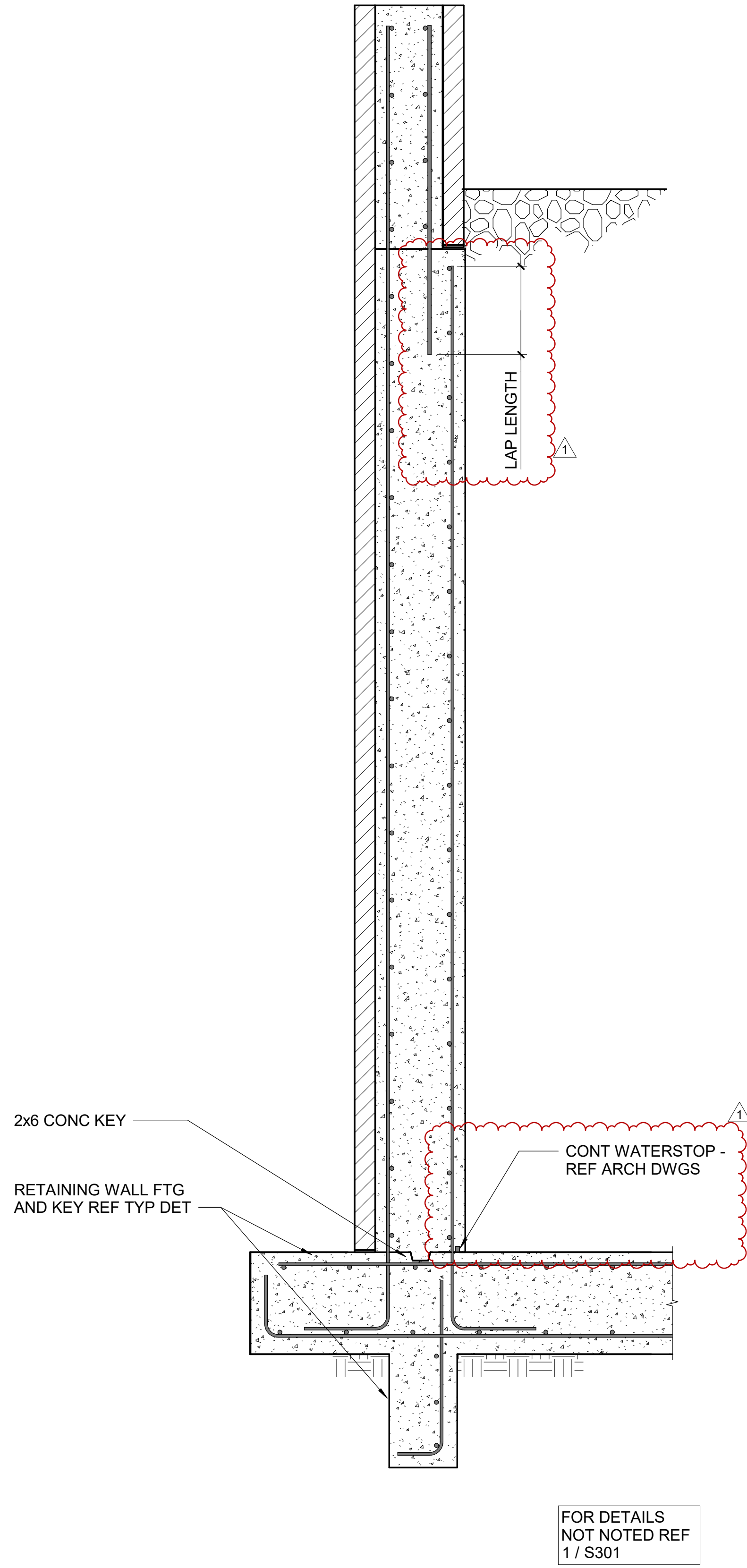

**COOPER ACADEMY**  
**A & R**  
PROJECT TITLE



02/26/2024

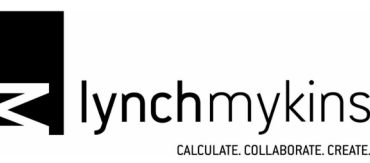

**Structural Engineers**  
301 N West St., Suite 105  
Raleigh, NC 27603  
919.782.1833 - lynchmykins.com  
LM Project Number: LK21.298  
Corporation No. C-4360

- THIS DRAWING IS THE PROPERTY AND ©BOOMERANG DESIGN P.A. AND IS NOT TO BE REPRODUCED OR COPIED IN WHOLE OR IN PART. IT IS NOT TO BE USED ON ANY OTHER PROJECT AND IS TO BE RETURNED ON REQUEST.
- MATERIALS, DIMENSIONS AND ALL OTHER CONDITIONS WHICH ARE NOT OTHERWISE SPECIFIED ON THIS DRAWING SHALL BE CONSIDERED AS HAVING THE SAME MEANING AS SIMILARLY INDICATED CONDITIONS WHICH ARE MORE FULLY DEFINED ELSEWHERE ON THIS PROJECT OR OTHER DRAWINGS OF THIS PROJECT.
- DO NOT SCALE OFF DIMENSIONS.

REVISIONS		
NO.	DATE	DESCRIPTION
1	2/26/2024	ADDENDUM 2

**CD**  
PERMIT SET  
**2307**  
BOOMERANG DESIGN PROJECT NUMBER  
**02.26.2024**  
DRAWING RELEASE DATE

**SECTIONS**  
SHEET TITLE

**S302**  
SHEET