

# YOUNGSVILLE ACADEMY NEW HIGH SCHOOL

2179 Hicks Rd  
Youngsville NC 27596

FRANKLIN COUNTY BLDG SUBMISSION - 12/15/2022

REVIEWED FOR CODE COMPLIANCE  
FRANKLIN COUNTY NORTH CAROLINA  
Plans must be on site at all times. It is the responsibility of the Permit holder or Contractor to comply with all local Ordinances, rules and regulations and the North Carolina Building Codes as if they were part of the specifications for the building. These shall be considered the official approved plans over anything shown, described or implied to the contrary. Reviewer is not responsible for mistakes or oversights during the plan review. -- P.Faulkner  
**03/30/2023**



9829 Spencer Road  
Brighton MI 48114  
Main: 877-244-8562  
Facsimile: 810-852-4721  
www.bccgp.com



615 South College Street, Suite 1600  
Charlotte, NC 28202  
T: 704.525.6350

www.littleonline.com

YOUNGSVILLE ACADEMY  
NEW HIGH SCHOOL  
2179 Hicks Rd  
Youngsville NC 27596



PROJECT LOCATION

SHEET LIST		SHEET LIST		SHEET LIST		SHEET LIST		SHEET LIST		SHEET LIST	
Sheet Number	Sheet Name	Sheet Number	Sheet Name	Sheet Number	Sheet Name	Sheet Number	Sheet Name	Sheet Number	Sheet Name	Sheet Number	Sheet Name
00 - COVERSHEET	CS COVER SHEET	02 - CIVIL	C1.0 COVER SHEET	C11.1	PRE DRAINAGE AREA MAP	A320	WALL SECTIONS	S202	ELEVATIONS	09 - ELECTRICAL	E001 ELECTRICAL - SYMBOLS, ABBREVIATIONS & GEN NOTES
		C2.0	NOTE SHEET	C11.2	POST DRAINAGE AREA MAP	A321	WALL SECTIONS	S203	ELEVATIONS	E002	ELECTRICAL - RISER AND PANEL SCHEDULES
01 - GENERAL / LIFE SAFETY	G001 GENERAL INFORMATION AND SHEET INDEX	C3.0	EX CONDITION/DEMO PLAN	C11.3	SEDIMENT BASIN DAM	A400	ENLARGED TOILET PLANS + ELEVATIONS	S204	ELEVATIONS	E003	ELECTRICAL - UNDERGROUND CONDUIT PLAN
	G002 BUILDING CODE SUMMARY	C4.0	SITE PLAN	C11.4	DIVERSION DITCH DAM	A401	ENLARGED LOCKER ROOM PLANS + ELEVATIONS	S205	ELEVATIONS	E004	ELECTRICAL - DETAILS
	G010 FIRE RESISTANCE DESIGNS	C4.1	SITE PLAN			A521	PLAN & SECTION DETAILS	S206	ELEVATIONS	E101	ELECTRICAL - POWER TELE/DATE, FIRE ALARM - LVL 1
01 - GENERAL / LIFE SAFETY	G111 LIFE SAFETY PLAN - LEVEL 01	C4.2	STACKING PLAN	03 - LANDSCAPE	L1.0 OVERALL LANDSCAPE PLAN	A522	ROOF DETAILS	S301	FOUNDATION DETAILS	E102	ELECTRICAL - POWER TELE/DATE, FIRE ALARM - LVL 2
	G112 LIFE SAFETY PLAN - LEVEL 02	C5.0	GRADING PLAN	L1.1	LANDSCAPE PLAN	A523	ROOF DETAILS	S302	FOUNDATION DETAILS	E103	ELECTRICAL - POWER TELE/DATE, FIRE ALARM - ROOF
01 - GENERAL / LIFE SAFETY	G200 SPECIFICATIONS	C5.1	GRADING PLAN	L1.2	LANDSCAPE PLAN	A601	VERTICAL CIRCULATION - STAIRS	S311	FLOOR FRAMING DETAILS	E201	ELECTRICAL - LIGHTING - LEVEL 1
	G201 SPECIFICATIONS	C6.0	UTILITY PLAN	L1.3	PLANT SCHEDULE	A602	VERTICAL CIRCULATION - ELEVATOR	S321	ROOF FRAMING DETAILS	E202	ELECTRICAL - LIGHTING - LEVEL 2, SCHEDULE, SUMMARY
	G202 SPECIFICATIONS	C6.1	UTILITY PLAN	L2.0	OVERALL TREE PRESERVATION PLAN	A603	VERTICAL CIRC - STAIR & RAIL DETAILS	S331	TILT-UP WALL DETAILS		
	G203 SPECIFICATIONS	C6.2	OFF-SITE SEWER PLAN	L2.1	TREE PRESERVATION PLAN	A801	FINISH SCHEDULE + DETAILS	S332	TILT-UP WALL DETAILS	06 - PLUMBING	P110 FLOOR PLAN - LEVEL 01 - WASTE & VENT
	G204 SPECIFICATIONS	C7.0	STORM PROFILES	L2.2	TREE PRESERVATION PLAN	A811	FINISH FLOOR PLAN - LEVEL 1			P111	FLOOR PLAN - LEVEL 02 - WASTE & VENT
	G205 SPECIFICATIONS	C7.1	STORM PROFILES	L2.3	TREE PRESERVATION CALCULATIONS	A812	FINISH FLOOR PLAN - LEVEL 2			P112	FLOOR PLAN - LEVEL 01 - WATER DISTRIBUTION
	G206 SPECIFICATIONS	C7.2	STORM PROFILES	L3.0	BASIN LANDSCAPE	A821	INTERIOR ELEVATIONS - COMMONS			P113	FLOOR PLAN - LEVEL 02 - WATER DISTRIBUTION
	G207 SPECIFICATIONS	C7.3	STORM PROFILES	04 - ARCHITECTURE	A010 WALL TYPES	A822	INTERIOR ELEVATIONS - GYM			P400	PLUMBING SPECIFICATIONS
	G208 SPECIFICATIONS	C8.0	STORM WATER RETENTION			A823	INTERIOR ELEVATIONS - GYM			P500	PLUMBING SCHEDULES
	G209 SPECIFICATIONS	C9.0	DETAIL SHEET	04 - ARCHITECTURE	A110 FLOOR PLAN - LEVEL 01	A824	INTERIOR ELEVATIONS - CLASSROOMS			07 - MECHANICAL	M0.1 SCHEDULES & DETAILS
	G210 SPECIFICATIONS	C9.1	DETAIL SHEET	A111	FLOOR PLAN - LEVEL 02	A841	CASEWORK DETAILS			M1.1	LEVEL 1 HVAC PLAN
	G211 SPECIFICATIONS	C9.2	DETAIL SHEET	A112	ROOF PLAN	A900	DOOR SCHEDULE			M1.2	LEVEL 2 HVAC PLAN
	G212 SPECIFICATIONS	C10.0	SWPPP PHASE 1	A121	REFLECTED CEILING PLAN - LEVEL 01					M2.1	ROOF HVAC PLAN
	G213 SPECIFICATIONS	C10.1	SWPPP PHASE 2	A122	REFLECTED CEILING PLAN - LEVEL 02	06 - STRUCTURAL	S001 GENERAL NOTES				
	G214 SPECIFICATIONS	C10.2	SWPPP DETAIL SHEET	A210	EXTERIOR ELEVATIONS	S002	STATEMENT OF SPECIAL INSPECTIONS				
	G215 SPECIFICATIONS	C10.3	SWPPP DETAIL SHEET	A230	ENLARGED EXTERIOR ELEVATIONS						
		C10.4	SWPPP DETAIL SHEET	A231	ENLARGED EXTERIOR ELEVATIONS						
		C10.5	SWPPP CALCULATIONS	A232	GLAZING SYSTEM ELEVATIONS						
		C11.0	DRAINAGE AREA MAP	A310	BUILDING SECTIONS						



FRANKLIN COUNTY BLDG SUBMISSION

NO.	REASON	DATE

Issue Date: 12/15/2022  
Job Number: 112 18134 00  
Drawn By: PEDRO PINERA  
Checked By: TOM BALKE, AIA

COVER SHEET  
**CS**

**CONTRACTOR**  
BC CONSTRUCTION GROUP  
9829 SPENCER ROAD  
BRIGHTON, MI 48114  
810.852.4721

**ARCHITECT**  
LITTLE  
615 SOUTH COLLEGE ST, STE 1600  
CHARLOTTE, NC 28202  
704.561.3414  
TOM BALKE

**CIVIL ENGINEER**  
COLE STL  
2701 E. CAMELBACK RD. SUITE 175  
PHOENIX, AZ 85016  
480.417.2592  
JOHN MCGHEE

**LANDSCAPE ARCHITECT**  
COLE STL  
2701 E. CAMELBACK RD. SUITE 175  
PHOENIX, AZ 85016  
480.417.2592  
JOHN MCGHEE

**STRUCTURAL ENGINEER**  
LITTLE  
615 SOUTH COLLEGE ST, STE 1600  
CHARLOTTE, NC 28202  
704.561.3414  
BRAD MCCONELL

**ELECTRICAL / FIRE ALARM ENGINEER**  
BETTAC ENGINEERING  
16 Strathmore Dr  
Ardur, NC 28704  
828.457.9532  
JARED BETTAC

**HVAC ENGINEER**  
RKB ENGINEERING  
1507 TALBOT RD.  
PLEASANT GARDEN, NC 27313  
336.420.2686  
ROBERT BOUKNIGHT

**PLUMBING ENGINEER**  
RKB ENGINEERING  
1507 TALBOT RD.  
PLEASANT GARDEN, NC 27313  
336.420.2686  
ROBERT BOUKNIGHT

**FIRE PROTECTION**  
EX4 FIRE PROTECTION  
204 LANGHORNE DR  
MT. HOLLY, NC 28120  
828.851.0080  
MARK E. ECKARD

REVIEWED FOR CODE COMPLIANCE  
**FRANKLIN COUNTY NORTH CAROLINA**  
 Plans must be on site at all times. It is the responsibility of the Permit holder or Contractor to comply with all local Ordinances, rules and regulations and the North Carolina Building Codes as if they were part of the specifications for the building. These shall be considered the official approved plans over anything shown, described or implied to the contrary. Reviewer is not responsible for mistakes or omissions during the plan review. -- PFAulkes  
**03/30/2023**

**ABBREVIATIONS**

Abbr.	Abbreviated Phrase	Abbr.	Abbreviated Phrase	Abbr.	Abbreviated Phrase
ACT	ACOUSTIC CEILING TILE	FO	FACE OF	OC	ON CENTER
ADA	AMERICANS WITH DISABILITIES ACT	FOB	FACE OF BRICK	OFF	OFFICE
ADJ	ADJUSTABLE	FOG	FACE OF GLASS	OH	OPPOSITE HAND
AED	AUTOMATED EXTERNAL DEFIBRILLATOR	FOS	FACE OF SHEATHING	OPNG	OPENING
AFF	ABOVE FINISH FLOOR	FR	FIRE RETARDANT TREATED	PED	PEDESTAL, PEDESTRIAN, PEDIATRIC
AL	ALUMINUM	FRP	FIBERGLASS REINFORCED PLASTIC (REINFORCER)	PERF	PERFORATE(D)
ALT	ALTERNATE	FT	FOOT, FEET	PFB	PREFABRICATE(D)
AMC	ACOUSTICAL METAL CEILING	FURR	FURRED, (ING)	PFN	PREFINISHED
APC	ACOUSTICAL PANEL CEILING	FUT	FUTURE	PL, PLAM	PLASTIC LAMINATE
APPROX	APPROXIMATE	FWC	FABRIC WALL COVERING	PLAS	PLASTER, PLASTIC
ARCH	ARCHITECTURAL	FWP	FABRIC WRAPPED PANEL	PLWD	PLYWOOD
ARP	ACRYLIC RESIN PANEL	PNL	PANEL	PNT	PANTRY
AWC	ACOUSTICAL WOOD CEILING	GA	GAUGE	PNT	PAINTED
		GALV	GALVANIZED	PR	PAIR
BBD	BULLETIN BOARD	GB	GLASS BOARD	PT	PRESSURE TREATED
BD	BOARD	GC	GENERAL CONTRACTOR	PTN	PARTITION
BO	BOTTOM OF	GL	GLASS, GLAZING	QT	QUARRY TILE
BOT	BOTTOM	GR	GROUT	OZ	QUARTZ, ENGINEERED QUARTZ
		GRAN	GRANITE		
CL, CL	CENTERLINE	GWB	GYPSPUM WALL BOARD		
CAB	CABINET	GYP	GYPSPUM	RB	RUBBER BASE
CC	CUBICLE CURTAIN			RBT	RUBBER TILE
CIR	CIRCLE	HC	HOLLOW CORE	REC	RECEPTACLE
CLG	CEILING	HD	HAND DRYER	REF	REFERENCE, REFER
CLOS	CLOSET	HDR	HEADER	REFR	REFRIGERATOR
CLR	CLEARANCE	HDW	HARDWARE	REM	REMOVE
COL	COLUMN	HGT	HEIGHT	REOD	REQUIRED
CON	CONCRETE	HORIZ	HORIZONTAL(LY)	RM	ROOM
CONC	CONCRETE	HR	HOUR	RS	RESILIENT
CONST	CONSTRUCTION	HVAC	HEATING, VENTILATION, AND AIR CONDITIONING	S&R	SHELF AND ROD
CONT	CONTINUOUS / CONTINUE	HWD	HARDWOOD	SCW	SOLID CORE WOOD
CONTR	CONTRACTOR			SECT	SECTION
COORD	COORDINATE	IBC	INTERNATIONAL BUILDING CODE	SF	SQUARE FEET
CPT	CARPET	ID	INSIDE DIAMETER	SFRM	SPRAYED FIRE RESISTIVE MATERIAL
CRB	COVERED RUBBER BASE	INCL	INCLUDE(D), (ING)	SHR	SHOWER
CT	CERAMIC OR PORCELAIN TILE	INSUL	INSULATE(D), (ING)	SIM	SIMILAR
CTR	CENTER	INT	INTERIOR	SPEC	SPECIFICATION(S)
		JAN	JANITOR'S CLOSET	SS	STAINLESS STEEL
D	DRYER	JT	JOINT	SSM	SOLID SURFACE MATERIAL
DBL	DOUBLE			ST	STONE
DEG	DEGREE			STD	STANDARD
DEMO	DEMOLISH / DEMOLITION			STOR	STORAGE
DET, DTL	DETAIL	KIT	KITCHEN	SUSP	SUSPENDED
DIA	DIAMETER	KPL	KICK PLATE	SUSP CLO	SUSPENDED CEILING
DIM	DIMENSION			SV	SHEET VINYL
DR	DOOR	L	LENGTH	SYS	SYSTEM
DS	DOWNSPOUT	LAM	LAMINATE(D)		
DWG	DRAWING(S)	LBL	LABEL	TB	TACK BOARD
DWN	DOWN	LOCKR	LOCKER	TEMP	TEMPERED, TEMPORARY
DWR	DRAWER	LIN	LINOLEUM	TME	TO MATCH EXISTING
		LT	LIGHT	TYP	TYPICAL
EA	EACH	LVL	LAMINATED VENEER LUMBER	TZ	TERRAZZO
EL	ELEVATION	LVT	LUXURY VINYL TILE		
ELEC	ELECTRICAL			UNO	UNLESS NOTED OTHERWISE
ELEV	ELEVATOR	MATL	MATERIAL(S)		
EOS	EDGE OF SLAB	MAX	MAXIMUM	VB	VINYL BASE
EP	EPOXY FLOORING	MB	MARKER BOARD	VCT	VINYL COMPOSITE TILE
EQ	EQUAL(LY)	MECH	MECHANICAL	VERT	VERTICAL(LY)
EQPT	EQUIPMENT	MFR	MANUFACTURE(R)	VIF	VERIFY IN FIELD
EW	EACH WAY	MIN	MINIMUM	VIN	VINYL
EWC	ELECTRIC WATER COOLER	MISC	MISCELLANEOUS	VT	VINYL TILE
EXIST	EXISTING	MP	METAL PANEL	VWC	VINYL WALL COVERING
EXP	EXPANSION	MTD	MOUNTED		
EXT	EXTERIOR	MTL	METAL	W	WIDTH
		MULL	MULLION	W	WITH
FAAP	FIRE ALARM ANNUNCIATOR PANEL	MWK	MILLWORK	W/O	WITHOUT
FACP	FIRE ALARM CONTROL PANEL			WB	WOOD BASE
FBO	FURNISHED BY OTHERS	N	NORTH	WC	WATER CLOSET
FDC	FIRE DEPARTMENT CONNECTION	NIC	NOT IN CONTRACT	WD	WOOD
FE	FIRE EXTINGUISHER	NO, #	NUMBER	WGT	WEIGHT
FEC	FIRE EXTINGUISHER CABINET	NR	NOISE REDUCTION	WIN	WINDOW
FF	FINISH FLOOR	NRG	NOISE REDUCTION COEFFICIENT	WM	WALK-OFF MAT/ FLOORING
FIN	FINISHED	NTS	NOT TO SCALE	WTW	WALL TO WALL
FLR	FLOORING				
FLUOR	FLUORESCENT				

**GENERAL NOTES**

1. WORK NOTED "BY OTHERS" OR "NIC" IS NOT IN CONTRACT.
2. WORK OUTSIDE "AREA OF WORK," IS NOT IN CONTRACT, UNLESS OTHERWISE NOTED.
3. EXTEND WALLS TO DECK ABOVE STOREFRONT SYSTEMS AND GLASS WALL PARTITIONS.
4. WHERE NEW PARTITION ALIGNS WITH THE FACE OF AN EXISTING FURRED COLUMN OR PARTITION, REMOVE CORNER BEAD, TAPE, SPACKLE AND SAND JOINT BETWEEN NEW AND EXISTING GYPSUM BOARD.
5. EXISTING WALL SURFACES AND PARTITIONS TO REMAIN SHALL BE PATCHED, SPACKLED AND SANDED SMOOTH SO AS NOT TO LEAVE ANY EVIDENCE OF DEMOLITION OR REPAIR WORK.
6. PROVIDE FIRE EXTINGUISHER CABINETS, SMOKE DETECTORS AND ALL OTHER LIFE SAFETY DEVICES AS REQUIRED BY CODE. PROVIDE DRAWING SHOWING LOCATION, OF DEVICES FOR REVIEW PRIOR TO FRAMING OF WALLS. DO NOT PLACE IN FIRE RATED PARTITIONS.
7. PROVIDE OR REUSE HOT AND COLD WATER LINES, SOIL VENT LINES AND PRESSURE AND SHUTOFF VALVES AS REQUIRED IN ACCORDANCE WITH LOCAL BUILDING AND PLUMBING CODES FOR PLUMBING FIXTURES.
8. VERIFY DIMENSIONS AND FIELD CONDITIONS TO CONFIRM CONSTRUCTABILITY. ANY CONFLICTS OR OMISSIONS SHALL BE IMMEDIATELY REPORTED TO THE ARCHITECT FOR CLARIFICATION PRIOR TO THE PERFORMANCE OF WORK.
9. COORDINATE AND PROVIDE BLOCKING IN PARTITIONS AND CEILING FOR MILLWORK, WALL AND CEILING ATTACHED ITEMS.
10. DO NOT SCALE DRAWINGS. ALL PARTITION LOCATIONS, DIMENSIONS AND TYPES, DOOR AND WINDOW LOCATIONS SHALL BE AS SHOWN ON PARTITION PLAN. IN CASE OF CONFLICT, NOTIFY ARCHITECT. PARTITION PLAN SUPERSEDES OTHER PLANS.
11. COORDINATE SCHEDULE FOR TELEPHONE, DATA, SECURITY AND AUDIO VISUAL INSTALLATIONS, WITH TENANT AND OWNER.
12. PARTITIONS ARE DIMENSIONED FROM FINISH FACE TO FINISH FACE, UNLESS OTHERWISE NOTED. DIMENSIONS MARKED "X" SHALL BE MAINTAINED AND SHALL ALLOW FOR THICKNESS OF FINISHES.
13. PARTITIONS AT BUILDING PERIMETER SHALL BE CENTERED ON CENTER LINE OF COLUMN OR WINDOW MULLION, UNLESS OTHERWISE NOTED.
14. COLUMN CENTER LINES, OR GRID LINES, ARE SHOWN FOR DIMENSIONING. VERIFY EXACT LOCATIONS IN FIELD.
15. PROVIDE PARTITION TYPE WITH THE HIGHEST UL AND/OR ACOUSTICAL PERFORMANCE RATING WHERE MORE THAN ONE PARTITION TYPE IS INDICATED.
16. ALIGN FINISHES ON EXPOSED SIDE OF PARTITION AND FLURR CONGEALED SIDE OF PARTITION AS REQUIRED TO PROVIDE FLUSH INSTALLATION WHERE ADJACENT PARTITION TYPES DIFFER IN OVERALL THICKNESS.
17. PROVIDE GLASS-MAT WATER RESISTANT GYPSUM WALL BOARD FOR INTERIOR PARTITIONS IN A TOILET ROOM, JANITOR'S CLOSET AND LOCATIONS TO RECEIVE TILE.
18. CROSS BRACE CHASE PARTITIONS FROM STUD TO STUD AT 4'-0" O.C. VERTICAL MINIMUM AND PER MANUFACTURERS RECOMMENDATIONS.
19. PROVIDE SOUND BATT INSULATION FULL HEIGHT OF PARTITIONS AROUND PERIMETER OF TOILET ROOMS, MECHANICAL ROOMS, MECHANICAL SHAFTS, PLUMBING CHASES AND ABOVE SCHEDULED CEILINGS WHERE PARTITIONS DO NOT EXTEND TO UNDERSIDE OF DECK ABOVE.
20. PROVIDE ACOUSTICAL CAULKING AROUND PERIMETER EDGES AND PENETRATIONS AT SOUND INSULATED WALLS. OFFSET ELECTRICAL AND TELEPHONE OUTLETS 16" MINIMUM IN SEPARATE STUD CAVITIES.
21. OFFSET ELECTRICAL AND TELEPHONE OUTLETS 16" MINIMUM IN SEPARATE STUD CAVITIES.
22. MATERIALS USED IN UL RATED PARTITIONS SHALL CONFORM TO REFERENCED STANDARDS.
23. STENCIL BOTH SIDES OF UL RATED PARTITIONS ABOVE SCHEDULED CEILING WITH REQUIRED PROTECTION TEXT.
24. FIRE STOP PENETRATIONS IN UL RATED PARTITIONS TO MAINTAIN ACHIEVE LEVEL OF PROTECTION REQUIRED FOR PARTITION TYPE. FIRE STOP ALONG PERIMETER OF RATED PARTITIONS WHERE VOIDS OCCUR.

**SHEET NUMBERING LEGEND**

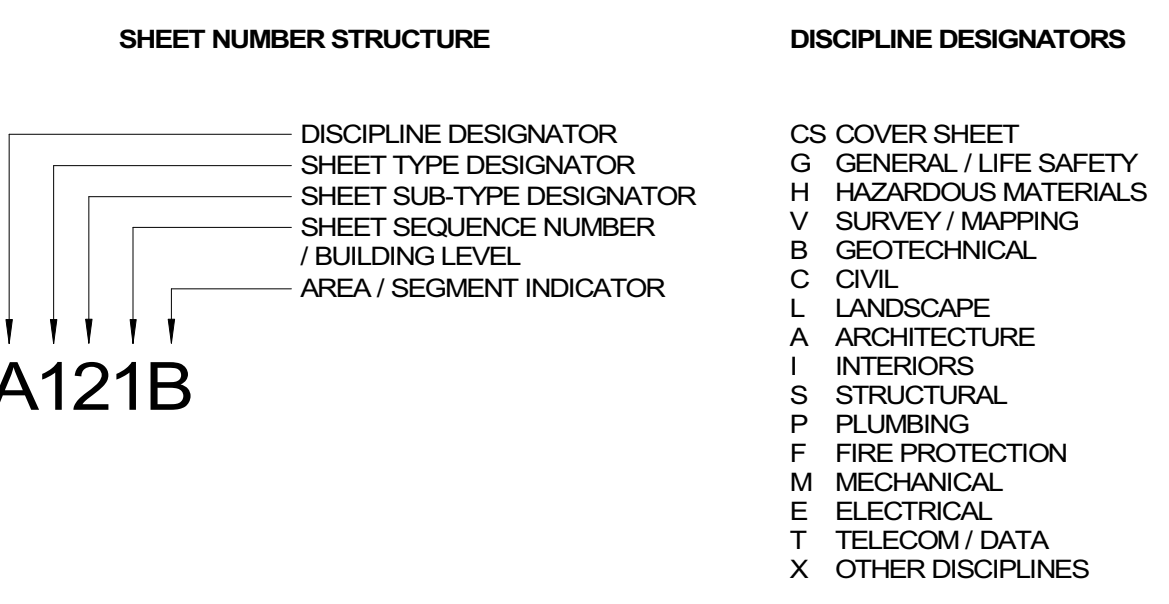

**SYMBOLS**

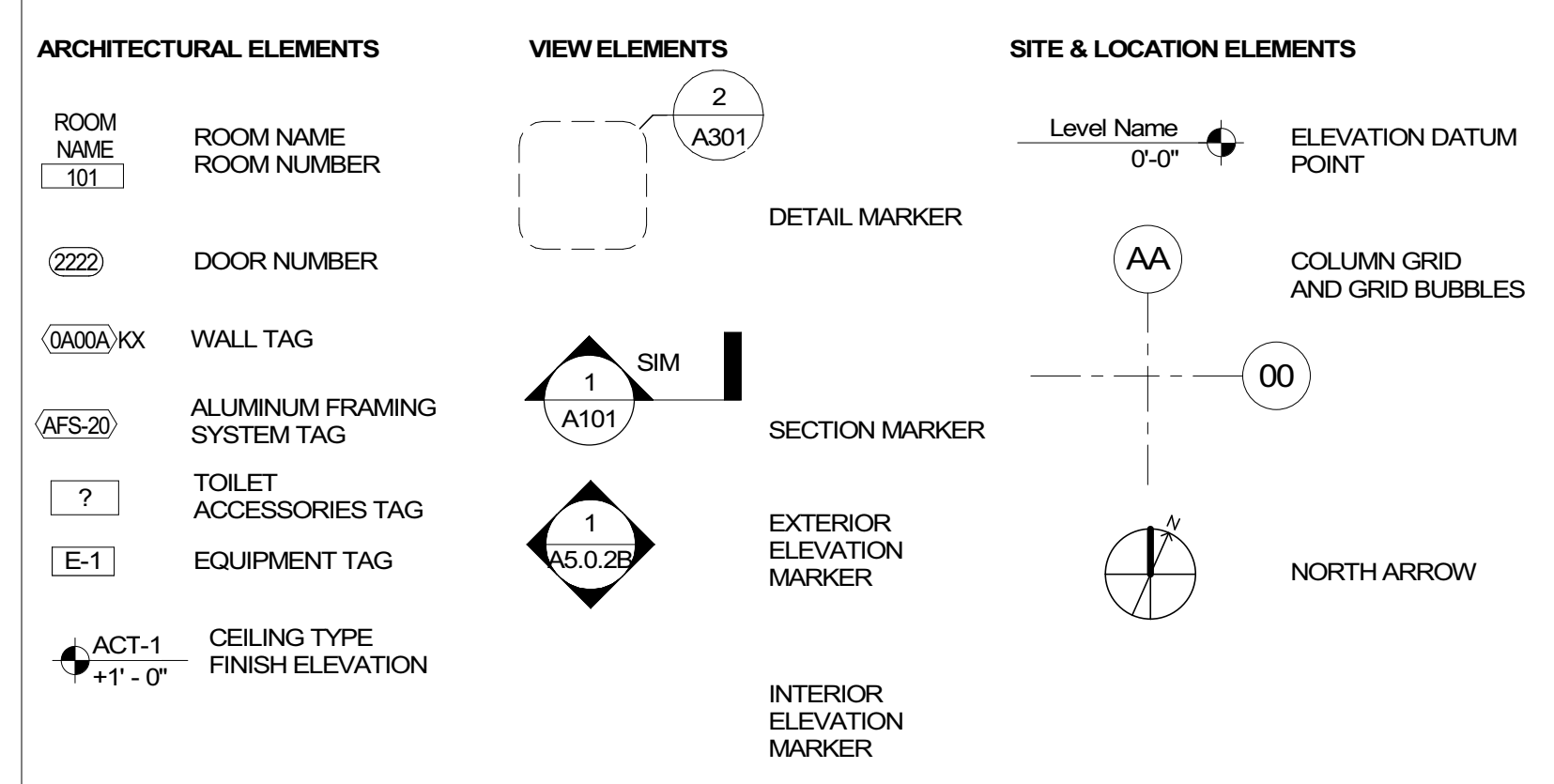

C:\Revit Local\1121813400 YOUNGSVILLE ACADEMY HS A22\_petro.pinaera.rvt  
 W:\Studio\Folder\SubFolder\##### JobName2\_Design\4 Drawings\Revit

12/16/2022 3:26:25 PM



9829 Spencer Road  
 Brighton HI 48114  
 Main: 877-244-8562  
 Facsimile: 810-852-4721  
 www.bccgp.com



615 South College Street, Suite 1600  
 Charlotte, NC 28202  
 T: 704.525.6350  
 www.littleonline.com

**YOUNGSVILLE ACADEMY  
 NEW HIGH SCHOOL**

2179 Hicks Rd  
 Youngsville NC 27596



FRANKLIN COUNTY BLDG  
 SUBMISSION

NO.	REASON	DATE

Issue Date: 12/15/2022  
 Job Number: 112 18134 00  
 Drawn By: PEDRO PINERA  
 Checked By: TOM BALKE, AIA

GENERAL INFORMATION AND SHEET INDEX

**G001**



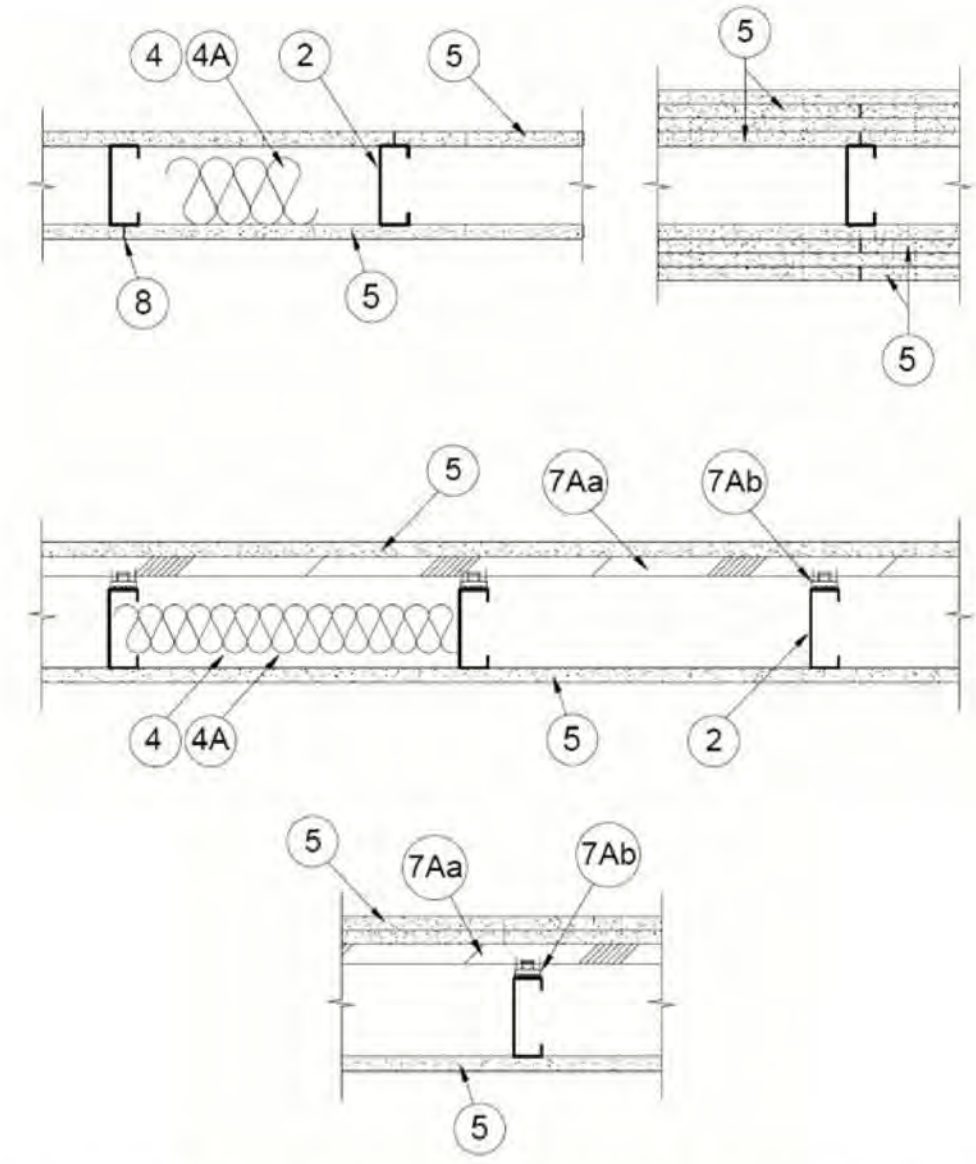

1. Floor and Ceiling Runners — (Not Shown) — For use with Item 2 — Channel shaped, fabricated from min 25 MSG corrosion-protected steel, min depth to accommodate stud size, with min 1-1/4 in. long legs, attached to floor and ceiling with fasteners 24 in. OC max.

1A. Framing Members\* — Floor and Ceiling Runner — Not Shown — In lieu of Item 1 — For use with Item 2B, proprietary channel shaped runners, 3.5/8 in. deep attached to floor and ceiling with fasteners 24 in. OC max.

CALIFORNIA EXPANDED METAL PRODUCTS CO — Viper25™ Track

CRACO MFG INC — SmartTrack25™

MARINO/WARE, DIV OF WARE INDUSTRIES INC — Viper25™ Track

IMPERIAL MANUFACTURING GROUP INC — Viper25™ Track

**REVIEWED FOR CODE COMPLIANCE**  
**FRANKLIN COUNTY NORTH CAROLINA**  
Plans must be on site at all times. It is the responsibility of the Permit holder or Contractor to comply with all local Ordinances, rules and regulations and the North Carolina Building Codes as if they were part of the specifications for the building. There shall be considered the official approved plans over anything shown, described or implied to the contrary. Reviewer is not responsible for mistakes or oversights during the plan review. — PFaulkner  
**03/30/2023**



9829 Spencer Road  
 Brighton MI 48114  
 Main: 877-244-8562  
 Facsimile: 810-852-4721  
 www.bccgp.com



615 South College Street, Suite 1600  
 Charlotte, NC 28202  
 T: 704.525.6350

www.littleonline.com

**YOUNGSVILLE ACADEMY**  
**NEW HIGH SCHOOL**

2179 Hicks Rd  
 Youngsville NC 27596



FRANKLIN COUNTY BLDG  
 SUBMISSION

NO.	REASON	DATE

Issue Date: 12/15/2022

Job Number: 112 18134 00

Drawn By: PEDRO PINERA

Checked By: TOM BALKE, AIA

FIRE RESISTANCE DESIGNS

G010

1 LIFE SAFETY PLAN - LEVEL 01  
 G111 1/8" = 1'-0"

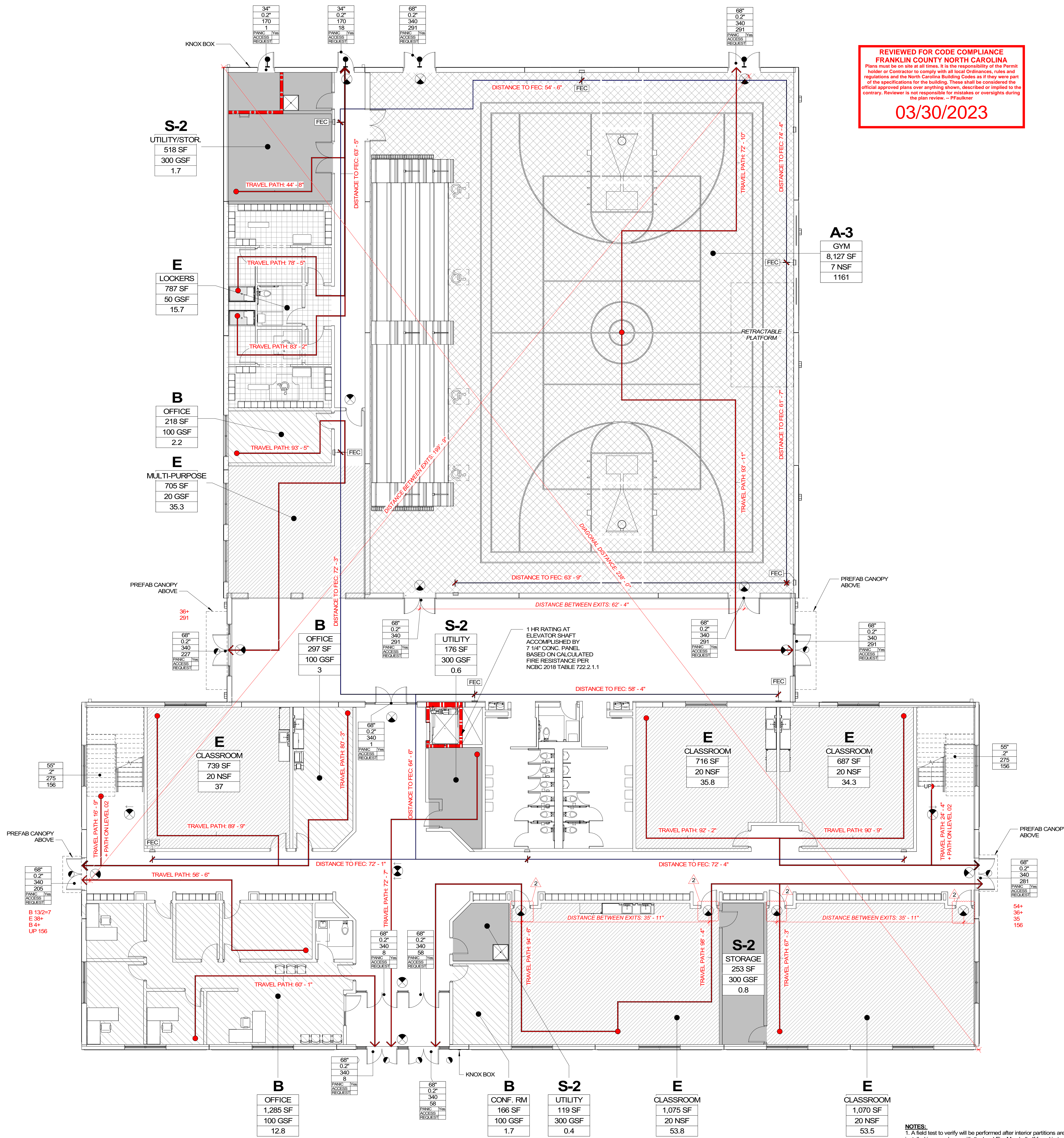

**REVIEWED FOR CODE COMPLIANCE**  
**FRANKLIN COUNTY NORTH CAROLINA**  
 Plans must be on site at all times. It is the responsibility of the Permit holder or Contractor to comply with all local Ordinances, rules and regulations and the North Carolina Building Codes as if they were part of the specifications for the building. These shall be considered the official approved plans over anything shown, described or implied to the contrary. Reviewer is not responsible for mistakes or oversights during the plan review. -- Pfallner  
**03/30/2023**

**LIFE SAFETY USE LEGEND**

- S-2** ACCESSORY STORAGE AREAS, MECHANICAL EQUIPMENT ROOM (GROSS)
- A-3** ASSEMBLY WITHOUT FIXED SEATS - CONCENTRATED (NET)
- B** BUSINESS AREA (GROSS)
- E** EDUCATIONAL - CLASSROOM AREA (NET)
- E** LOCKER ROOMS (GROSS)

**LIFE SAFETY SYMBOLS**

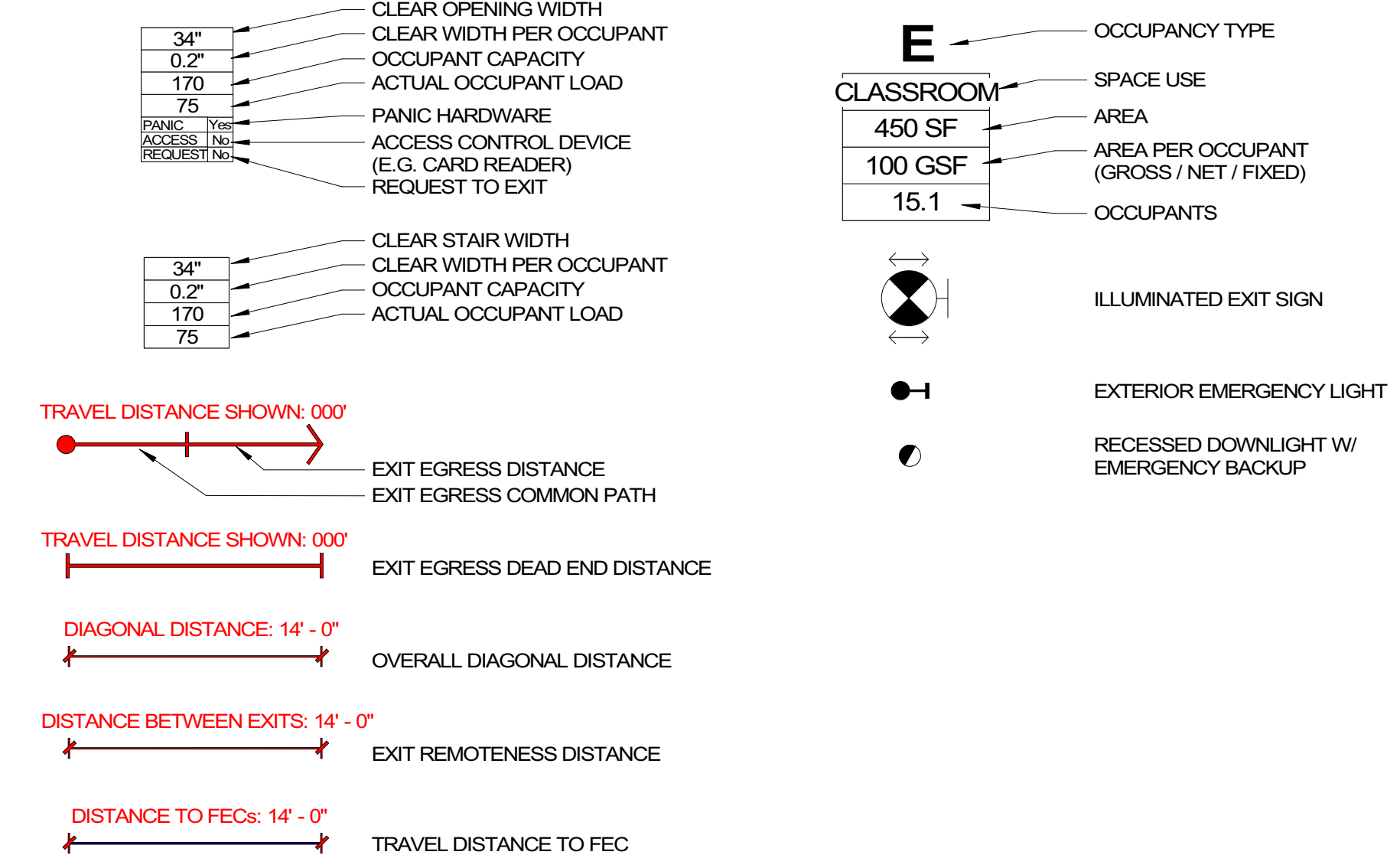

**LEVEL 01 - OCCUPANT LOAD**

FUNCTION (USE) OF SPACE	AREA	AREA PER OCCUPANT TEST	OCCUPANT LOAD
A-3 ASSEMBLY WITHOUT FIXED SEATS - CONCENTRATED (NET)	8127 SF	7 SF	1162
B BUSINESS AREA (GROSS)	1285 SF	100 SF	13
B LOCKER ROOMS (GROSS)	787 SF	50 SF	16
B OFFICE (GROSS)	218 SF	100 SF	3
B OFFICE (NET)	297 SF	100 SF	3
B BUSINESS AREA (GROSS)	166 SF	100 SF	2
B BUSINESS AREA (NET)	1966 SF	100 SF	22
E EDUCATIONAL - CLASSROOM AREA (NET)	716 SF	20 SF	36
E EDUCATIONAL - CLASSROOM AREA (NET)	687 SF	20 SF	35
E EDUCATIONAL - CLASSROOM AREA (NET)	739 SF	20 SF	37
E EDUCATIONAL - CLASSROOM AREA (NET)	1075 SF	20 SF	54
E EDUCATIONAL - CLASSROOM AREA (NET)	1070 SF	20 SF	54
E EDUCATIONAL - CLASSROOM AREA (NET)	705 SF	20 SF	36
E EDUCATIONAL - CLASSROOM AREA (NET)	5780 SF	20 SF	269
S-2 ACCESSORY STORAGE AREAS, MECHANICAL EQUIPMENT ROOM (GROSS)	253 SF	300 SF	1
S-2 ACCESSORY STORAGE AREAS, MECHANICAL EQUIPMENT ROOM (GROSS)	518 SF	300 SF	2
S-2 ACCESSORY STORAGE AREAS, MECHANICAL EQUIPMENT ROOM (GROSS)	176 SF	300 SF	1
S-2 ACCESSORY STORAGE AREAS, MECHANICAL EQUIPMENT ROOM (GROSS)	119 SF	300 SF	1
<b>LEVEL 01 OCCUPANT LOAD</b>	<b>1065 SF</b>		<b>6</b>
	<b>16939 SF</b>		<b>1457</b>

NOTE: THE ABOVE OCCUPANCY COUNTS ARE BASED ON SQUARE FOOTAGE AREAS AND NOT BASED ON ACTUAL NUMBER OF STUDENTS PER ROOM. SEE PLUMBING FIXTURE NOTES BELOW.

**PLUMBING FIXTURE REQUIREMENTS**

**PLUMBING FIXTURE OCCUPANCY COUNT LEVEL 01**

STAFF	STUDENT	ASSEMBLY	STORAGE
OFFICE STAFF 22	STUDENTS / CLASSROOM 33	OCCUPANT COUNT 1,162	OCCUPANT COUNT 6
CLASSROOM STAFF 11	TOTAL 165	MALE 581	MALE 3
TOTAL 33	MALE 83	FEMALE 581	FEMALE 3
FEMALE 19	FEMALE 83		
MALE 14			

**STAFF PLUMBING FIXTURE REQUIREMENTS LEVEL 01**

DESCRIPTION	WATER CLOSETS		LAVATORIES		DRINKING FOUNTAINS	WC	LAV	D.F.'S
	MALE	FEMALE	MALE	FEMALE				
B - BUSINESS / STAFF 33 OCCS	0.46	0.76	0.175	0.175	0.35	1/20	1/100	1/100
S-2 - STORAGE 6 OCCS	0.01	0.12	0.03	0.03	0.006	1/100	1/100	1/1,000
<b>SUB-TOTAL</b>	<b>0.47</b>	<b>0.88</b>	<b>0.178</b>	<b>0.178</b>	<b>0.041</b>			
<b>TOTAL REQUIRED</b>	<b>1</b>	<b>1</b>	<b>1</b>	<b>1</b>	<b>1</b>			
<b>TOTAL PROVIDED</b>	<b>1</b>	<b>1</b>	<b>1</b>	<b>1</b>	<b>1</b>			

**STUDENT PLUMBING FIXTURE REQUIREMENTS LEVEL 01**

DESCRIPTION	WATER CLOSETS		LAVATORIES		DRINKING FOUNTAINS	WC	LAV	D.F.'S
	MALE	FEMALE	MALE	FEMALE				
E - CLASSROOM 168 OCCS	3.3	3.96	0.99	0.99	1.98	1/30	1/100	1/100
<b>SUB-TOTAL</b>	<b>3.3</b>	<b>3.96</b>	<b>0.99</b>	<b>0.99</b>	<b>1.98</b>			
<b>TOTAL REQUIRED</b>	<b>4</b>	<b>4</b>	<b>1</b>	<b>1</b>	<b>2</b>			
<b>TOTAL PROVIDED</b>	<b>6</b>	<b>7</b>	<b>4</b>	<b>4</b>	<b>4</b>			

**ASSEMBLY PLUMBING FIXTURE REQUIREMENTS LEVEL 01**

DESCRIPTION	WATER CLOSETS		LAVATORIES		DRINKING FOUNTAINS	WC	LAV	D.F.'S
	MALE	FEMALE	MALE	FEMALE				
A-3 - GYM 1,162 OCCS	4.64	5.81	2.90	2.90	2.32	1/100	1/200	1/500
<b>SUBTOTAL</b>	<b>4.64</b>	<b>5.81</b>	<b>2.90</b>	<b>2.90</b>	<b>2.32</b>			
<b>TOTAL REQUIRED</b>	<b>5</b>	<b>6</b>	<b>3</b>	<b>3</b>	<b>3</b>			
<b>TOTAL PROVIDED</b>	<b>6</b>	<b>6</b>	<b>4</b>	<b>4</b>	<b>4</b>			

- OCCUPANT COUNT FOR PLUMBING FIXTURES FOR STUDENTS IS CALCULATED BASED ON 33 STUDENTS PER CLASSROOM - 2018 NCBC 2902.9.1 - LEVEL 01 CONTAINS 6 CLASSROOMS > 500 SF, STUDENT OCCUPANCY = 6 X 33 = 198.
- OCCUPANT COUNT FOR PLUMBING FIXTURES FOR STAFF IS CALCULATED BASED ON A 1.75 STAFFING FACTOR AND PROVIDED AT A STAFFING RATIO OF 7030 FEMALE/MALE - 2018 NCBC 2902.9.3 - LEVEL 01 CONTAINS 5 CLASSROOMS > 500 SF, STAFF OCCUPANCY = 6 X 1.75 = 10.5
- FIXTURES PROVIDED FOR GYMNASIUM ARE BEING USED TO SATISFY THE TOTAL NUMBER OF REQUIRED FIXTURES FOR THE CLASSROOMS. THE FIXTURE COUNTS ARE ASSUMED TO NOT BE USED CONCURRENTLY BETWEEN THE GYMNASIUM AND THE CLASSROOMS - 2018 NCBC 2902.9.4.

- NOTES:**
- A field test to verify will be performed after interior partitions are installed in accordance with the local Fire Marshal. If found in test to be required radio transmitter system is to be provided.
  - An emergency voice/alarm system is to be provided for this facility per NC Fire Code Section 907.2.3.



9829 Spencer Road  
 Brighton HI 48114  
 Main: 877-244-8562  
 Facsimile: 810-852-4721  
 www.bccgp.com



615 South College Street, Suite 1600  
 Charlotte, NC 28202  
 T: 704.525.6350

www.littleonline.com

**YOUNGSVILLE ACADEMY  
 NEW HIGH SCHOOL**

2179 Hicks Rd  
 Youngsville NC 27596



FRANKLIN COUNTY BLDG  
 SUBMISSION

NO.	REASON FOR COUNTY REVIEW	DATE
2	CYCLE 1	2/13/2023

Issue Date: 12/15/2022  
 Job Number: 112 18134 00  
 Drawn By: PEDRO PINERA  
 Checked By: TOM BAIKE, AIA

LIFE SAFETY PLAN - LEVEL 01

**G111**

**REVIEWED FOR CODE COMPLIANCE**  
**FRANKLIN COUNTY NORTH CAROLINA**  
 Plans must be on site at all times. It is the responsibility of the Permit holder or Contractor to comply with all local Ordinances, rules and regulations and the North Carolina Building Codes as if they were part of the specifications for the building. These shall be considered the official approved plans over anything shown, described or implied to the contrary. Reviewer is not responsible for mistakes or oversights during the plan review. - P.Fraulzier

**03/30/2023**

**LIFE SAFETY USE LEGEND**

- S-2** ACCESSORY STORAGE AREAS, MECHANICAL EQUIPMENT ROOM (GROSS)
- E** EDUCATIONAL - CLASSROOM AREA (NET)

**LIFE SAFETY SYMBOLS**

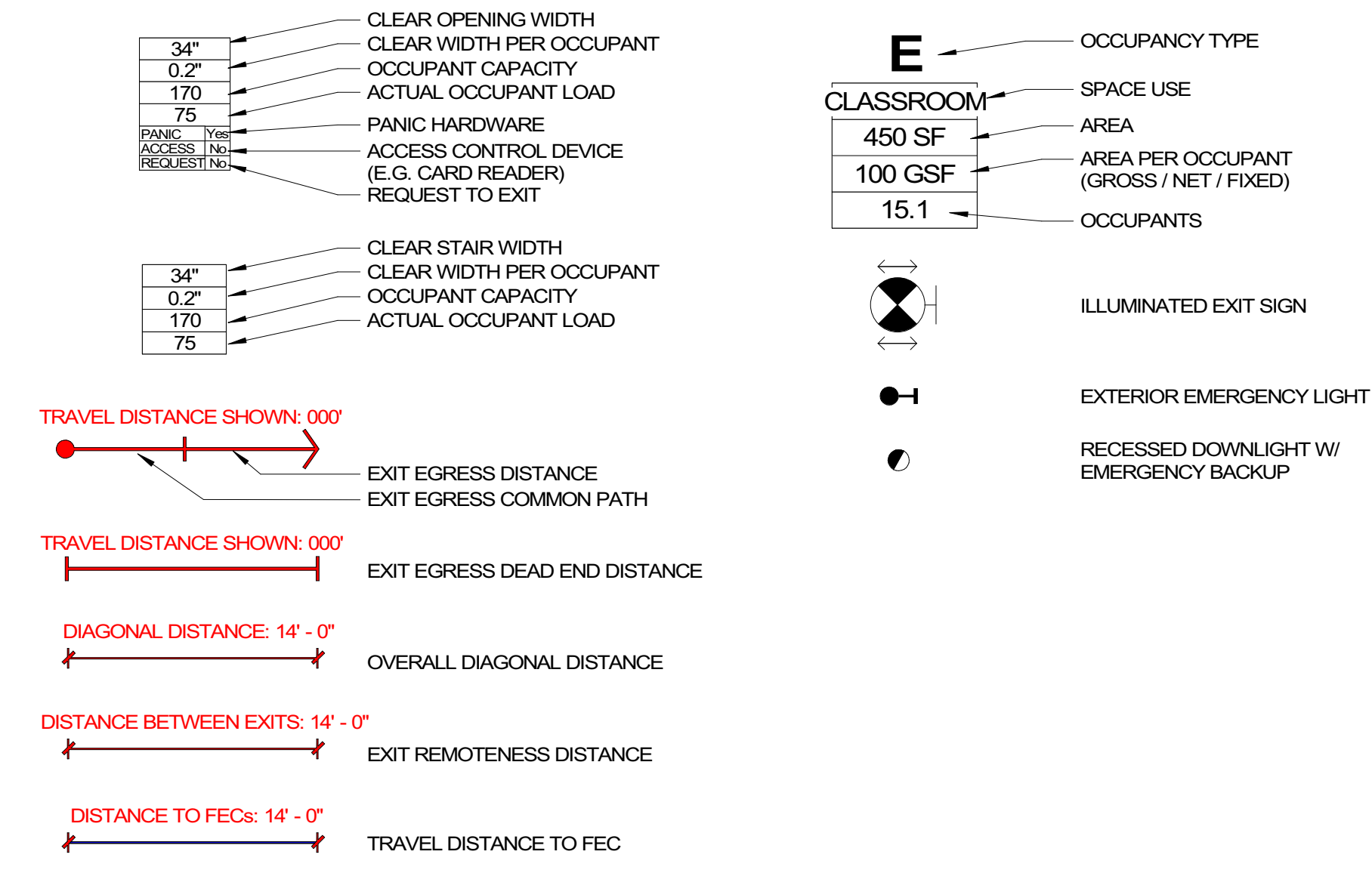

**LEVEL 02 - OCCUPANT LOAD**

FUNCTION (USE OF SPACE)	AREA	AREA PER OCCUPANT TEST	OCCUPANT LOAD
E			
EDUCATIONAL - CLASSROOM AREA (NET)	667 SF	20 SF	34
EDUCATIONAL - CLASSROOM AREA (NET)	643 SF	20 SF	33
EDUCATIONAL - CLASSROOM AREA (NET)	751 SF	20 SF	38
EDUCATIONAL - CLASSROOM AREA (NET)	895 SF	20 SF	45
EDUCATIONAL - CLASSROOM AREA (NET)	687 SF	20 SF	35
EDUCATIONAL - CLASSROOM AREA (NET)	669 SF	20 SF	34
EDUCATIONAL - CLASSROOM AREA (NET)	679 SF	20 SF	34
EDUCATIONAL - CLASSROOM AREA (NET)	566 SF	20 SF	29
EDUCATIONAL - CLASSROOM AREA (NET)	521 SF	20 SF	27
EDUCATIONAL - CLASSROOM AREA (NET)	6079 SF		308
S-2			
ACCESSORY STORAGE AREAS, MECHANICAL EQUIPMENT ROOM (GROSS)	116 SF	300 SF	1
ACCESSORY STORAGE AREAS, MECHANICAL EQUIPMENT ROOM (GROSS)	94 SF	300 SF	1
ACCESSORY STORAGE AREAS, MECHANICAL EQUIPMENT ROOM (GROSS)	98 SF	300 SF	1
ACCESSORY STORAGE AREAS, MECHANICAL EQUIPMENT ROOM (GROSS)	308 SF		2
LEVEL 02 OCCUPANT LOAD	6386 SF		311

NOTE: THE ABOVE OCCUPANCY COUNTS ARE BASED ON SQUARE FOOTAGE AREAS AND NOT BASED ON ACTUAL NUMBER OF STUDENTS PER ROOM. SEE PLUMBING FIXTURE NOTES BELOW.

**PLUMBING FIXTURE REQUIREMENTS**

**PLUMBING FIXTURE OCCUPANCY COUNT**  
LEVEL 02

STAFF	STUDENT	ASSEMBLY	STORAGE
OFFICE STAFF	STUDENTS / CLASSROOM	OCCUPANT COUNT	OCCUPANT COUNT
0	33	0	2
CLASSROOM STAFF	TOTAL	MALE	MALE
16	165	0	1
TOTAL		MALE	FEMALE
16		83	83
FEMALE		12	4
MALE		4	

**STAFF PLUMBING FIXTURE REQUIREMENTS**  
LEVEL 02

DESCRIPTION	WATER CLOSETS		LAVATORIES		DRINKING FOUNTAINS	WC	LAV	D.F.'S
	MALE	FEMALE	MALE	FEMALE				
E- CLASSROOM STAFF 16 OCCS	0.13	0.4	0.08	0.08	0.33	1/20	1/100	1/100
S-2 - STORAGE 2 OCCS	0.01	0.01	0.01	0.01	0.002	1/100	1/100	1/1,000
SUB-TOTAL	0.14	0.41	0.18	0.18	0.332			
TOTAL REQUIRED	1	1	1	1	1			
TOTAL PROVIDED	1	1	1	1	4			

**STUDENT PLUMBING FIXTURE REQUIREMENTS**  
LEVEL 02

DESCRIPTION	WATER CLOSETS		LAVATORIES		DRINKING FOUNTAINS	WC	LAV	D.F.'S
	MALE	FEMALE	MALE	FEMALE				
E- CLASSROOM 207 OCCS	4.96	5.96	1.49	1.49	2.97	1/30	1/100	1/100
SUB-TOTAL	4.96	5.96	1.49	1.49	2.97	1/30	1/100	1/100
TOTAL REQUIRED	5	6	2	2	3			
TOTAL PROVIDED	6	6	4	4	4			

\*\* ALL FIXTURE CALCULATIONS ARE BASED ON 2018 NCPC TABLE 403.1

- OCCUPANT COUNT FOR PLUMBING FIXTURES FOR STUDENTS IS CALCULATED BASED ON 33 STUDENTS PER CLASSROOM - 2018 NCBC 2902.9.1 - LEVEL 02 CONTAINS 5 CLASSROOMS > 500 SF, STUDENT OCCUPANCY = 9 X 33 = 297.
- OCCUPANT COUNT FOR PLUMBING FIXTURES FOR STAFF IS CALCULATED BASED ON A 1.75 STAFFING FACTOR AND PROVIDED AT A STAFFING RATIO OF 70/30 FEMALE/MALE - 2018 NCBC 2902.9.3 - LEVEL 01 CONTAINS 9 CLASSROOMS > 500 SF, STAFF OCCUPANCY = 9 X 1.75 = 15.75.



9829 Spencer Road  
 Brighton HI 48114  
 Main: 877-244-8562  
 Facsimile: 810-852-4721  
 www.bccgp.com



615 South College Street, Suite 1600  
 Charlotte, NC 28202  
 T: 704.525.6350  
 www.littleonline.com

**YOUNGSVILLE ACADEMY**  
**NEW HIGH SCHOOL**  
 2179 Hicks Rd  
 Youngsville NC 27596

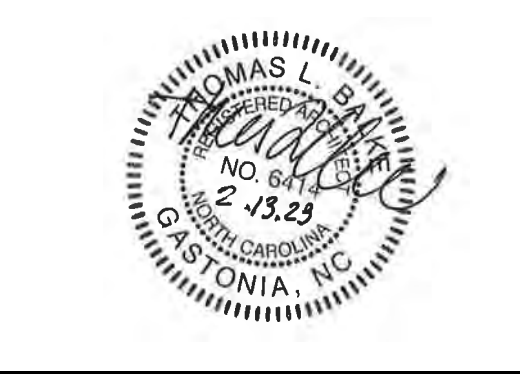

FRANKLIN COUNTY BLDG SUBMISSION

NO.	REASON	DATE
2	COUNTY REVIEW CYCLE 1	2/13/2023

Issue Date: 12/15/2022  
 Job Number: 112 18134 00  
 Drawn By: PEDRO PINERA  
 Checked By: TOM BALKE, AIA

LIFE SAFETY PLAN - LEVEL 02

**G112**



















SECTION 08 31 13 - ACCESS DOORS AND FRAMES

- 1.1 RELATED DOCUMENTS
1.2 SUMMARY
1.3 ACTION SUBMITTALS
1.4 COORDINATION
PART 2 - PRODUCTS
2.1 STEEL MATERIALS
2.2 FABRICATION

ACCESS DOORS AND FRAMES 08 31 13 - 1

- 2.3 FABRICATION
3.1 INSTALLATION
3.2 EXECUTION

ACCESS DOORS AND FRAMES 08 31 13 - 2

SECTION 08 41 13 - ALUMINUM-FRAMED ENTRANCES AND STOREFRONTS

- PART 1 - GENERAL
1.1 RELATED DOCUMENTS
1.2 SUMMARY
1.3 ACTION SUBMITTALS
1.4 QUALITY ASSURANCE
1.5 WARRANTY
PART 2 - PRODUCTS
2.1 STOREFRONT SYSTEMS

ALUMINUM-FRAMED ENTRANCES AND STOREFRONTS 08 41 13 - 1

- 2.2 FABRICATION
2.3 ENTRANCE DOOR HARDWARE
2.4 GLAZING
2.5 ACCESSORIES

ALUMINUM-FRAMED ENTRANCES AND STOREFRONTS 08 41 13 - 2

- 2.6 FABRICATION
2.7 ALUMINUM FINISHES
PART 3 - EXECUTION
3.1 EXAMINATION
3.2 INSTALLATION
3.3 ERECTION TOLERANCES
3.4 ENTRANCE DOOR HARDWARE

ALUMINUM-FRAMED ENTRANCES AND STOREFRONTS 08 41 13 - 3

- 3.5 FABRICATION
3.6 FABRICATION
3.7 FABRICATION

ALUMINUM-FRAMED ENTRANCES AND STOREFRONTS 08 41 13 - 4

SECTION 08 42 13 - ALUMINUM-FRAMED ENTRANCES

- PART 1 - GENERAL
1.1 RELATED DOCUMENTS
1.2 SUMMARY
1.3 PREINSTALLATION MEETINGS
1.4 ACTION SUBMITTALS
1.5 INFORMATIONAL SUBMITTALS

ALUMINUM-FRAMED ENTRANCES 08 42 13 - 1

- 1.6 ACCESSORIES
1.7 QUALITY ASSURANCE
1.8 WARRANTY
PART 2 - PRODUCTS
2.1 MANUFACTURERS
2.2 PERFORMANCE REQUIREMENTS
2.3 ALUMINUM-FRAMED ENTRANCE DOOR SYSTEMS

ALUMINUM-FRAMED ENTRANCES 08 42 13 - 2

- 2.4 ENTRANCE DOOR HARDWARE
2.5 GLAZING
2.6 ACCESSORIES
2.7 FABRICATION

ALUMINUM-FRAMED ENTRANCES 08 42 13 - 3

SECTION 08 44 13 - GLAZED ALUMINUM CURTAIN WALLS

- PART 1 - GENERAL
1.1 RELATED DOCUMENTS
1.2 SUMMARY
1.3 PERFORMANCE REQUIREMENTS
1.4 ACTION SUBMITTALS
1.5 INFORMATIONAL SUBMITTALS

ALUMINUM-FRAMED ENTRANCES 08 42 13 - 4

- 1.6 ACCESSORIES
1.7 QUALITY ASSURANCE
1.8 WARRANTY
PART 2 - PRODUCTS
2.1 MANUFACTURERS
2.2 PERFORMANCE REQUIREMENTS
2.3 ALUMINUM-FRAMED ENTRANCE DOOR SYSTEMS

ALUMINUM-FRAMED ENTRANCES 08 42 13 - 5

- 2.4 FABRICATION
2.5 FABRICATION
2.6 FABRICATION

GLAZED ALUMINUM CURTAIN WALLS 08 44 13 - 1

- 7. THERMAL MOVEMENTS
7.1 FABRICATION
7.2 FABRICATION
7.3 FABRICATION

GLAZED ALUMINUM CURTAIN WALLS 08 44 13 - 2

- 1.5 QUALITY ASSURANCE
1.6 PROJECT CONDITIONS
1.7 WARRANTY
PART 2 - PRODUCTS
2.1 MANUFACTURERS

GLAZED ALUMINUM CURTAIN WALLS 08 44 13 - 3

- 2.2 FRAMING SYSTEMS
2.3 GLAZING SYSTEMS
2.4 ACCESSORY MATERIALS
2.5 FABRICATION

GLAZED ALUMINUM CURTAIN WALLS 08 44 13 - 4

YOUNGSVILLE ACADEMY logo and contact information including address, phone, and website.

LITTLE logo and contact information for architectural consulting services.

YOUNGSVILLE ACADEMY NEW HIGH SCHOOL logo and contact information for construction documents.

Vertical text on the left margin: W:\Revit Local1121813400\YOUNGSVILLE ACADEMY HS A22\_ame.drv.rvt

Vertical text on the left margin: 4/4/2023 8:43:04 AM









9829 Spencer Road  
Blighton, NC 27514  
Main: 877-244-8562  
Facsimile: 810-852-4721  
www.bccg.com



www.littleonline.com

YOUNGSVILLE ACADEMY  
NEW HIGH SCHOOL  
2179 Hicks Rd  
Youngsville NC 27596



FRANKLIN COUNTY BLDG SUBMISSION

Table with 3 columns: NO., REASON, DATE. Row 3: CONSTRUCTION DOCUMENTS BID SET, 04/03/2023.

Issue Date: 12/15/2022  
Job Number: 112 18134 00  
Drawn by: PEDRO PINERA  
Checked by: TOM BALKE, AIA

SPECIFICATIONS  
G211

Main table with 10 columns: Section, Description, Section, Description, Section, Description, Section, Description, Section, Description. Contains detailed specifications for various building materials and systems.

4/4/2023 8:43:06 AM  
C:\Revit\Focal1121813400\YOUNGSVILLE ACADEMY HS A22\_ame.drv.rvt  
W:\Studio\Folder\SubFolder\#####.jobName2\_Design\Revit





9829 Spencer Road  
 Brighton, NC 27814  
 Main: 877-244-8562  
 Facsimile: 810-852-4721  
 www.bccg.com



615 South College Street, Suite 1600  
 Charlotte, NC 28202  
 T: 704.525.6350  
 www.littleonline.com

YOUNGSVILLE ACADEMY  
 NEW HIGH SCHOOL  
 2179 Hicks Rd  
 Youngsville NC 27596



FRANKLIN COUNTY BLDG  
 SUBMISSION

NO.	REASON	DATE
3	CONSTRUCTION DOCUMENTS BID SET	04/03/2023

Issue Date: 12/15/2022  
 Job Number: 112 18134 00  
 Drawn By: PEDRO PINERA  
 Checked By: TOM BALKE, AIA

SPECIFICATIONS

G213

SECTION	DESCRIPTION	SECTION	DESCRIPTION	SECTION	DESCRIPTION					
B.	Coordination of Work. Review other Sections in which primers are provided to ensure compatibility of the total system for various substrates. On request, furnish information on characteristics of finish materials to ensure use of compatible primers. 1. Notify Architect about anticipated problems when using the materials specified over substrates primed by others.	1.	Assemble signs and assemblies in the shop to greatest extent possible. Disassemble signs and assemblies only as necessary for shipping and handling limitations. Clearly mark units for reassembly and installation; apply markings in locations concealed from view after final assembly. 2. Conceal correctors if possible; otherwise, locate correctors where they are inconspicuous.	SECTION 10 28 00 - TOILET AND BATH ACCESSORIES	D. Semi-recessed Cabinets: Cabinet box partially recessed in walls of sufficient depth to suit style of trim indicated; with one-piece combination trim and perimeter door frame overlapping surrounding wall surface with exposed trim face and wall return at outer edge (backband). Provide where walls are of insufficient depth for recessed cabinets but are of sufficient depth to accommodate semi-recessed cabinet installation. 1. Recessed-Edge Trim: 3/16-inch-thick aluminum. E. Cabinet Trim Material: Stainless-steel sheet. F. Door Material: Stainless-steel sheet. G. Door Style: Fully glazed panel with frame. H. Door Glazing: Acrylic sheet. I. Acrylic Sheet Color: Clear transparent acrylic sheet. J. Door Hardware: Manufacturer's standard door-operating hardware of proper type for cabinet type, trim style, and door material and style indicated. 1. Provide manufacturer's standard. K. Provide manufacturer's standard hinge permitting door to open 180 degrees.	1.5	QUALITY ASSURANCE A. Installer Qualifications: An employer of workers trained and approved by manufacturer. B. Professional Engineer Qualifications: A professional engineer who is legally qualified to practice in jurisdiction where Project is located and who is experienced in providing engineering services of the kind indicated. Engineering services are defined as those performed for installations of awnings and canopies that are similar to those indicated for this Project in material, design, and extent. C. Source Limitations: Obtain each type of canopy system, including framing, hardware, and accessories from one source and by a single manufacturer. D. Product Options: Information on Drawings and in Specifications establishes requirements for aesthetic effects and performance characteristics of canopy systems. Aesthetic effects are indicated by dimensions, arrangements, alignment, and profiles of components and assemblies as they relate to light fixtures, one another, and adjoining construction. Performance characteristics are indicated by criteria subject to verification by one or more of the following: 1. Do not modify intended aesthetic effects, as judged solely by Architect, except with Architect's approval. Modifications include, but are not limited to, the following: a. Change in material, design, and extent. E. Preinstallation Conference: Conduct conference at Project site to review methods and procedures related to canopy systems, including, but not limited to, the following: 1. Inspect and discuss condition of substrate and other preparatory work performed by other trades. 2. Review structural load limitations. 3. Review and finalize construction schedule and verify availability of materials, installer's personnel, equipment, and facilities needed to make progress and avoid delays. 4. Review required testing procedures. 5. Review weather and forecasted weather conditions and procedures for unfavorable conditions.	SECTION 10 21 13 - PLASTIC TOILET COMPARTMENTS	SECTION 10 44 13 - FIRE EXTINGUISHER CABINETS	SECTION 10 73 16 - METAL CANOPIES
3.2	PREPARATION A. General: Remove hardware and hardware accessories, plates, machined surfaces, lighting fixtures, and similar items already installed that are not to be painted. If removal is impractical or impossible because of size or weight of the item, provide surface-applied protection before surface preparation and painting. B. Cleaning: Before applying paint or other surface treatments, clean substrates of substances that could impair bond of the various coatings. Remove oil and grease before cleaning. C. Surface Preparation: Clean and prepare surfaces to be painted according to manufacturer's written instructions for each particular substrate condition and as specified. D. Material Preparation: Mix and prepare paint materials according to manufacturer's written instructions. E. Tinting: Tint each color simply identification of each coat when multiple coats of same material are applied. Tint undercoats to match the color of the finish coat, but provide sufficient differences in shade of undercoats to distinguish each separate coat.	3.3	APPLICATION A. General: Apply paint according to manufacturer's written instructions. Use applicators and techniques best suited for substrate and type of material being applied. B. Scheduling Painting: Apply first coat to surfaces that have been cleaned, pretreated, or otherwise prepared for painting as soon as practicable after preparation and before subsequent surface deterioration. C. Application Procedures: Apply paints and coatings by brush, roller, spray, or other applicators according to manufacturer's written instructions. D. Minimum Coating Thickness: Apply paint materials no thinner than manufacturer's recommended spreading rate to achieve dry film thickness indicated. Provide total dry film thickness of the entire system as recommended by manufacturer. E. Mechanical and Electrical Work: Painting of mechanical and electrical work is limited to items exposed in equipment rooms and occupied spaces. F. Mechanical Items to be painted include, but are not limited to, the following: 1. Uninsulated metal piping. 2. Uninsulated plastic piping. 3. Pipe hangers and supports. 4. Tanks that do not have factory-applied final finishes. 5. Visible portions of interior surfaces of metal ducts, without trim, behind air inlets and outlets. 6. Duct, equipment, and pipe insulation having "all-service jacket" or other paintable jacket material. 7. Mechanical equipment that is indicated to have a factory-primed finish for field painting. G. Electrical Items to be painted include, but are not limited to, the following: 1. Switchgear. 2. Panelboards. 3. Electrical equipment that is indicated to have a factory-primed finish for field painting. H. Prime Coats: Before applying finish coats, apply a prime coat, as recommended by manufacturer, to material that is required to be painted or finished and that has not been prime coated by others. Recoat primed and sealed surfaces where evidence of suction spots or unsealed areas in first coat appears, to ensure a finish coat with no burn-through or other defects due to insufficient sealing. I. Pigmented (Opaque) Finishes: Completely opaque surfaces as necessary to provide a smooth, opaque surface of uniform finish, color, appearance, and coverage. Cloudiness, spotting, holidays, laps, brush marks, runs, sags, ripples, or other surface imperfections will not be acceptable. J. Completed Work: Match approved samples for color, texture, and coverage. Remove, refresh, or repaint work not complying with requirements.	3.4	EXTERIOR PAINT SCHEDULE A. Concrete: Provide the following finish systems over exterior concrete, stucco, and brick masonry substrates: 1. Semigloss Acrylic-Enamel Finish: Two finish coats over a primer. a. Primer: Exterior concrete and masonry primer. b. Finish Coats: Interior semigloss acrylic enamel. B. Steel: Provide the following finish systems over exterior steel: 1. Semigloss Acrylic-Enamel Finish: Two finish coats over a primer. a. Primer: Exterior concrete and masonry primer. b. Finish Coats: Interior semigloss acrylic enamel.	SECTION 10 28 00 - TOILET AND BATH ACCESSORIES	SECTION 10 44 13 - FIRE EXTINGUISHER CABINETS	SECTION 10 73 16 - METAL CANOPIES		
3.3	APPLICATION A. General: Apply paint according to manufacturer's written instructions. Use applicators and techniques best suited for substrate and type of material being applied. B. Scheduling Painting: Apply first coat to surfaces that have been cleaned, pretreated, or otherwise prepared for painting as soon as practicable after preparation and before subsequent surface deterioration. C. Application Procedures: Apply paints and coatings by brush, roller, spray, or other applicators according to manufacturer's written instructions. D. Minimum Coating Thickness: Apply paint materials no thinner than manufacturer's recommended spreading rate to achieve dry film thickness indicated. Provide total dry film thickness of the entire system as recommended by manufacturer. E. Mechanical and Electrical Work: Painting of mechanical and electrical work is limited to items exposed in equipment rooms and occupied spaces. F. Mechanical Items to be painted include, but are not limited to, the following: 1. Uninsulated metal piping. 2. Uninsulated plastic piping. 3. Pipe hangers and supports. 4. Tanks that do not have factory-applied final finishes. 5. Visible portions of interior surfaces of metal ducts, without trim, behind air inlets and outlets. 6. Duct, equipment, and pipe insulation having "all-service jacket" or other paintable jacket material. 7. Mechanical equipment that is indicated to have a factory-primed finish for field painting. G. Electrical Items to be painted include, but are not limited to, the following: 1. Switchgear. 2. Panelboards. 3. Electrical equipment that is indicated to have a factory-primed finish for field painting. H. Prime Coats: Before applying finish coats, apply a prime coat, as recommended by manufacturer, to material that is required to be painted or finished and that has not been prime coated by others. Recoat primed and sealed surfaces where evidence of suction spots or unsealed areas in first coat appears, to ensure a finish coat with no burn-through or other defects due to insufficient sealing. I. Pigmented (Opaque) Finishes: Completely opaque surfaces as necessary to provide a smooth, opaque surface of uniform finish, color, appearance, and coverage. Cloudiness, spotting, holidays, laps, brush marks, runs, sags, ripples, or other surface imperfections will not be acceptable. J. Completed Work: Match approved samples for color, texture, and coverage. Remove, refresh, or repaint work not complying with requirements.	3.4	EXTERIOR PAINT SCHEDULE A. Concrete: Provide the following finish systems over exterior concrete, stucco, and brick masonry substrates: 1. Semigloss Acrylic-Enamel Finish: Two finish coats over a primer. a. Primer: Exterior concrete and masonry primer. b. Finish Coats: Interior semigloss acrylic enamel. B. Steel: Provide the following finish systems over exterior steel: 1. Semigloss Acrylic-Enamel Finish: Two finish coats over a primer. a. Primer: Exterior concrete and masonry primer. b. Finish Coats: Interior semigloss acrylic enamel.	SECTION 10 28 00 - TOILET AND BATH ACCESSORIES	SECTION 10 44 13 - FIRE EXTINGUISHER CABINETS	SECTION 10 73 16 - METAL CANOPIES				
3.4	EXTERIOR PAINT SCHEDULE A. Concrete: Provide the following finish systems over exterior concrete, stucco, and brick masonry substrates: 1. Semigloss Acrylic-Enamel Finish: Two finish coats over a primer. a. Primer: Exterior concrete and masonry primer. b. Finish Coats: Interior semigloss acrylic enamel. B. Steel: Provide the following finish systems over exterior steel: 1. Semigloss Acrylic-Enamel Finish: Two finish coats over a primer. a. Primer: Exterior concrete and masonry primer. b. Finish Coats: Interior semigloss acrylic enamel.	3.4	EXTERIOR PAINT SCHEDULE A. Concrete: Provide the following finish systems over exterior concrete, stucco, and brick masonry substrates: 1. Semigloss Acrylic-Enamel Finish: Two finish coats over a primer. a. Primer: Exterior concrete and masonry primer. b. Finish Coats: Interior semigloss acrylic enamel. B. Steel: Provide the following finish systems over exterior steel: 1. Semigloss Acrylic-Enamel Finish: Two finish coats over a primer. a. Primer: Exterior concrete and masonry primer. b. Finish Coats: Interior semigloss acrylic enamel.	SECTION 10 28 00 - TOILET AND BATH ACCESSORIES	SECTION 10 44 13 - FIRE EXTINGUISHER CABINETS	SECTION 10 73 16 - METAL CANOPIES				

C:\Revit\_Local1121813400\YOUNGSVILLE ACADEMY HS A22\_ame.drv.rvt  
 W:\Studio\Folder\SubFolder\#####\#####\JobName2\_DesignM4 Drawings\Revit

4/4/2023 8:43:07 AM





WALL TYPES

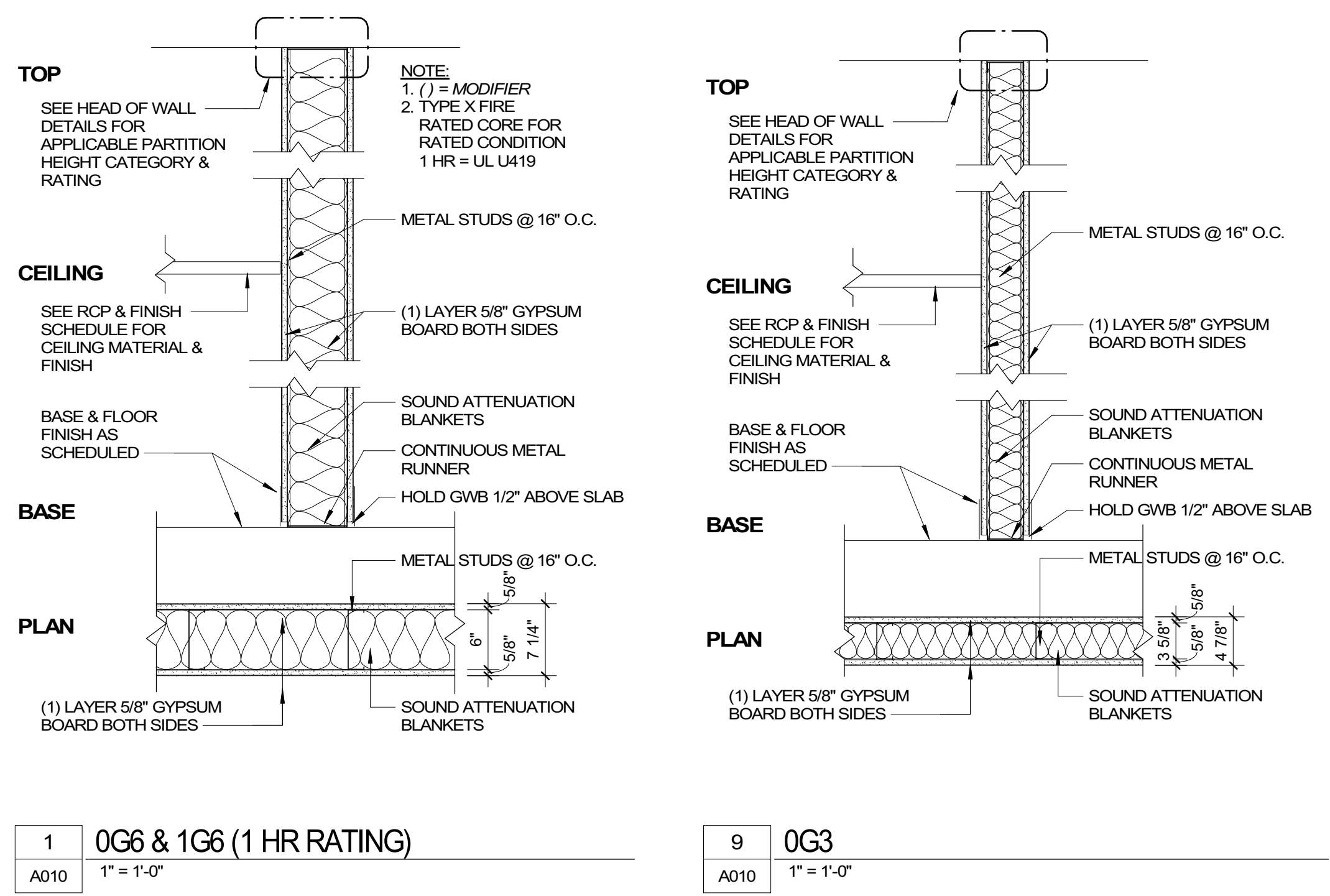

1 0G6 & 1G6 (1 HR RATING)  
A10 1\"/>

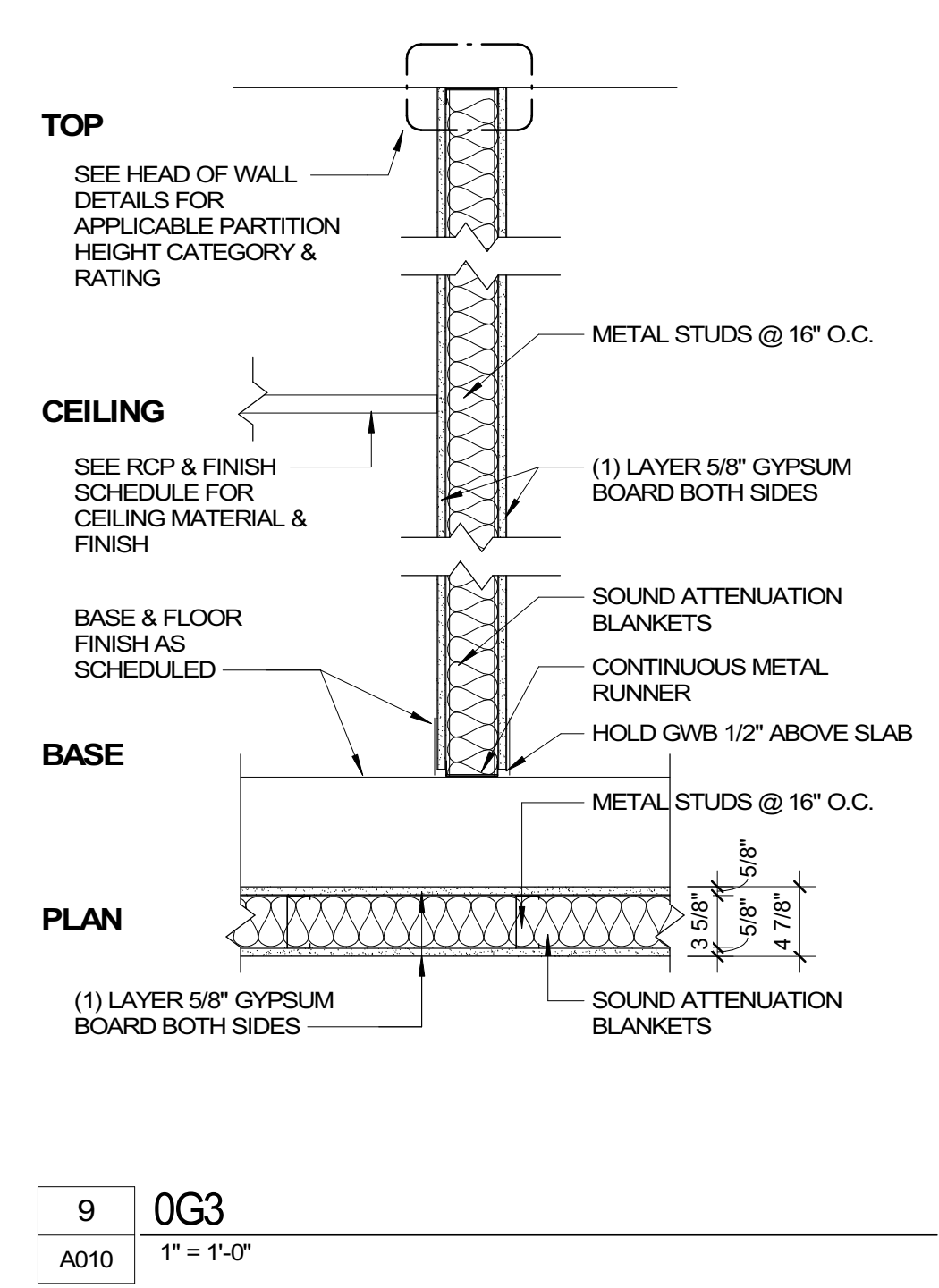

9 0G3  
A10 1\"/>

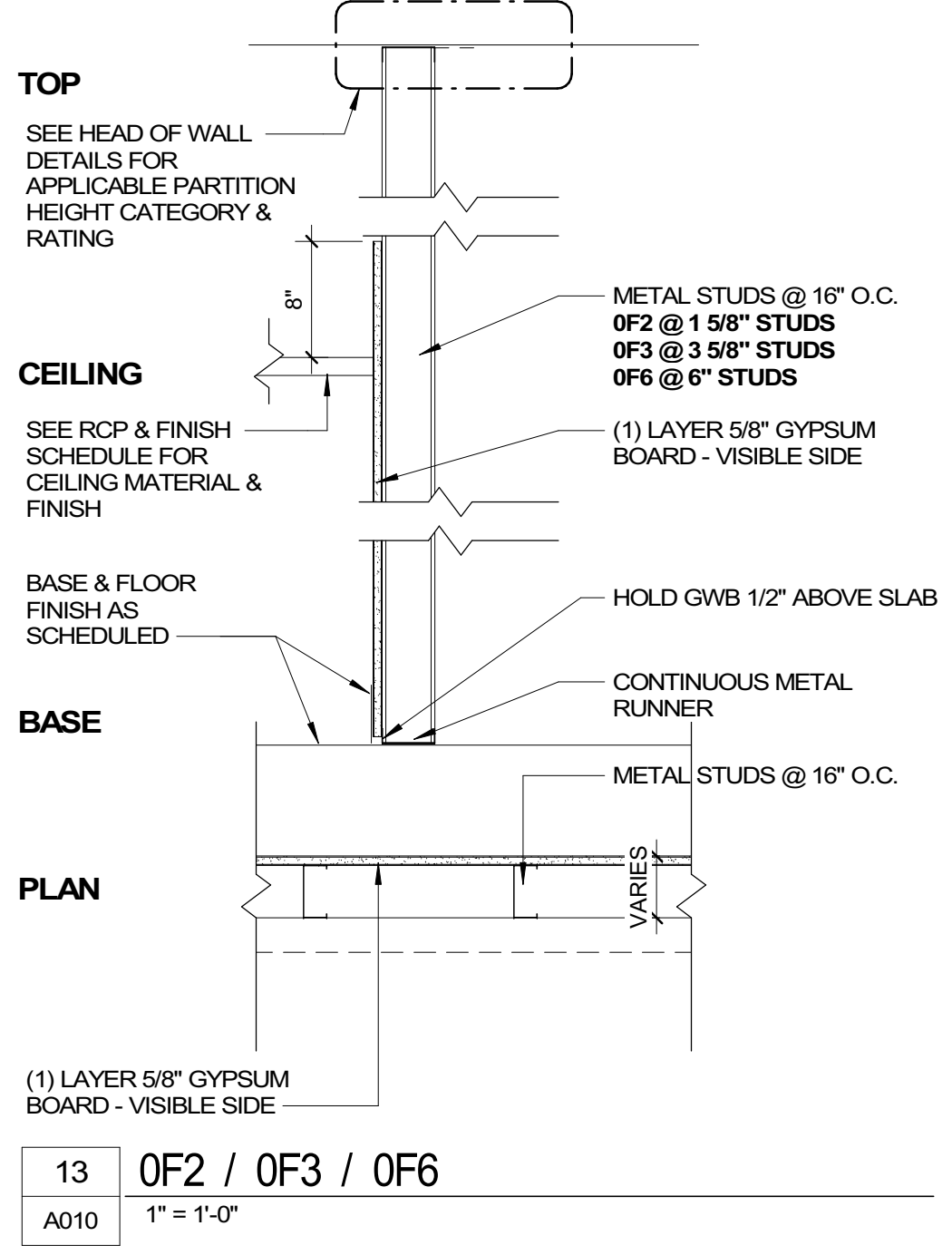

13 0F2 / 0F3 / 0F6  
A10 1\"/>

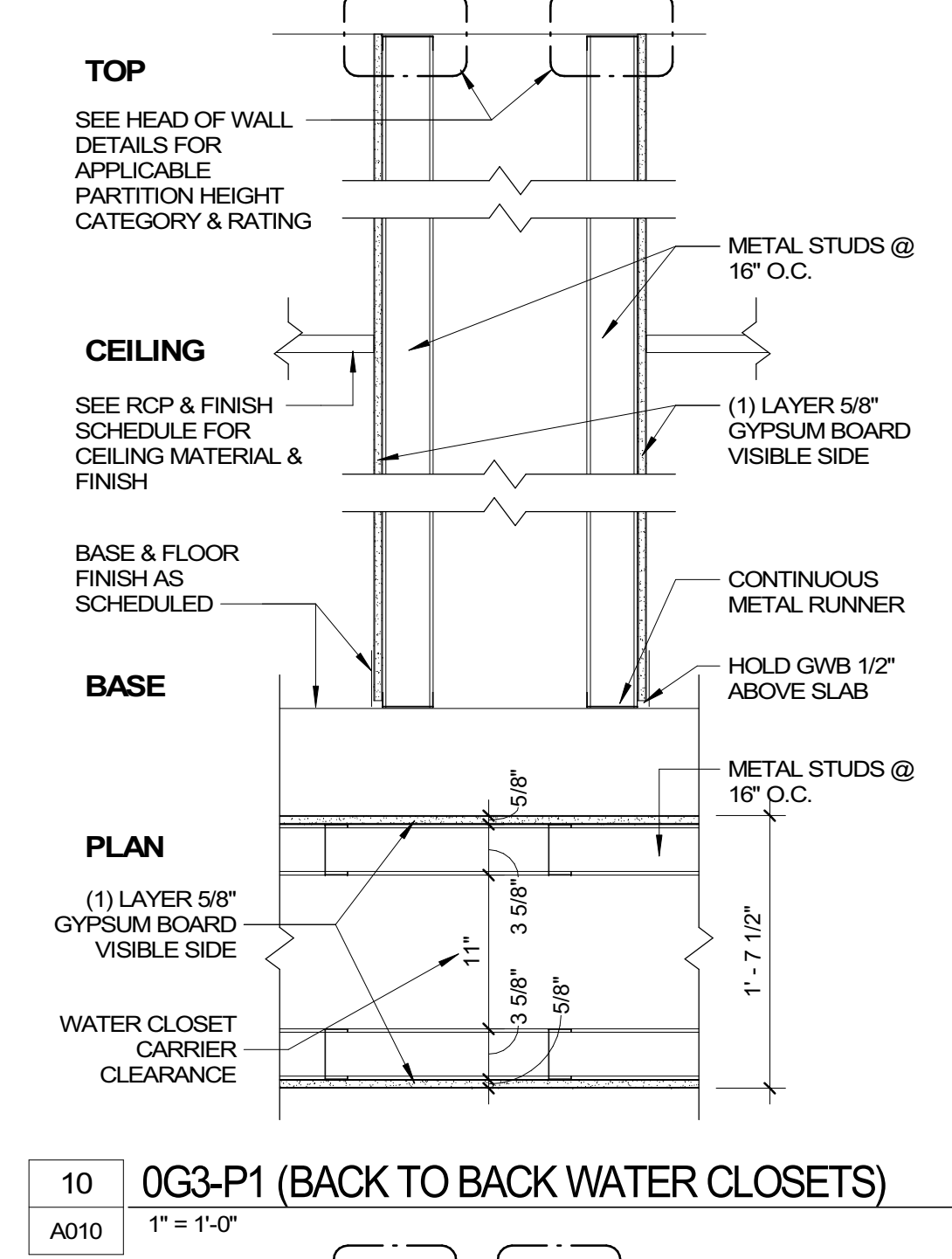

10 0G3-P1 (BACK TO BACK WATER CLOSETS)  
A10 1\"/>

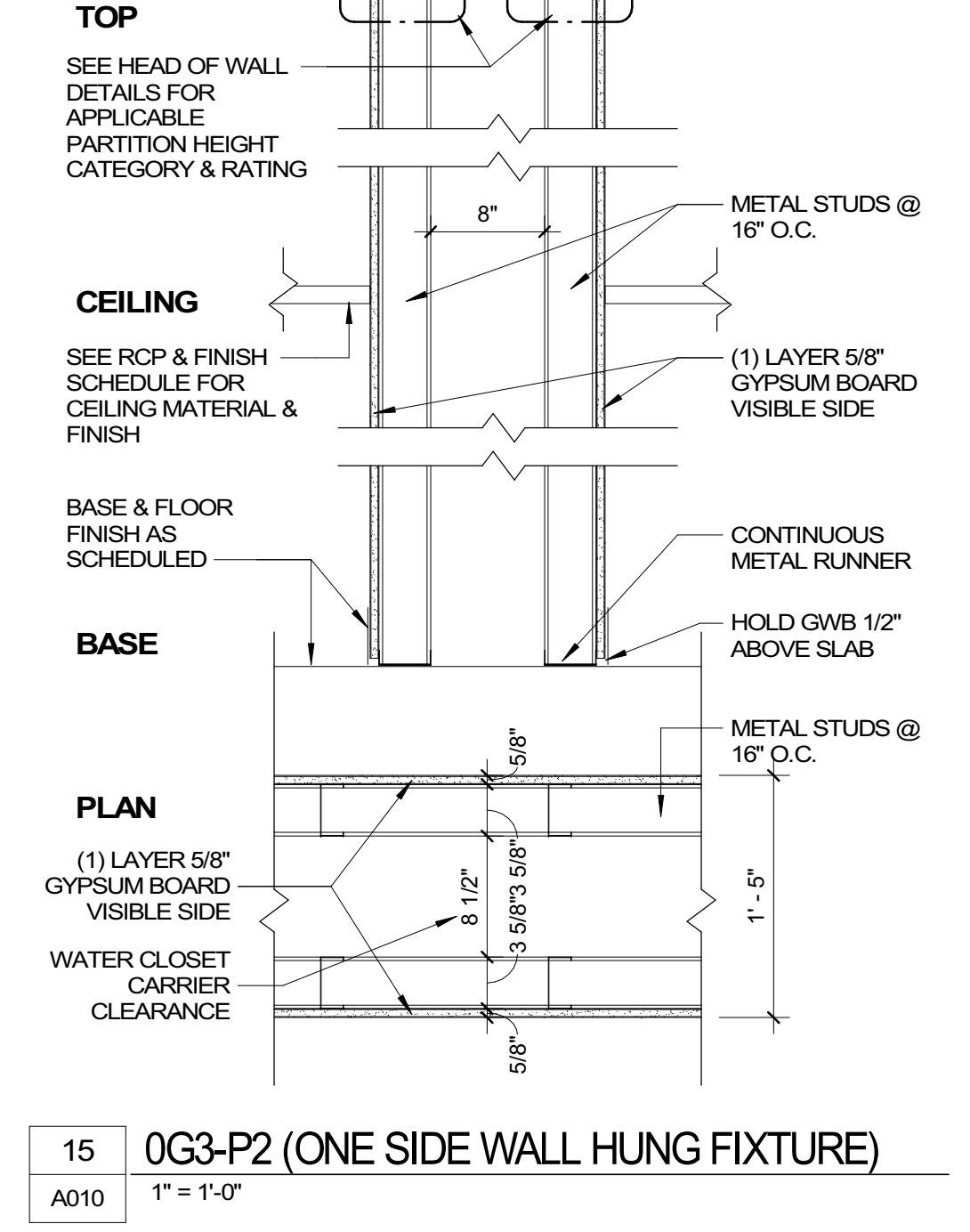

15 0G3-P2 (ONE SIDE WALL HUNG FIXTURE)  
A10 1\"/>

TILT-UP CONCRETE PANEL W/ RIGID INSULATION WS01 (TYP.)

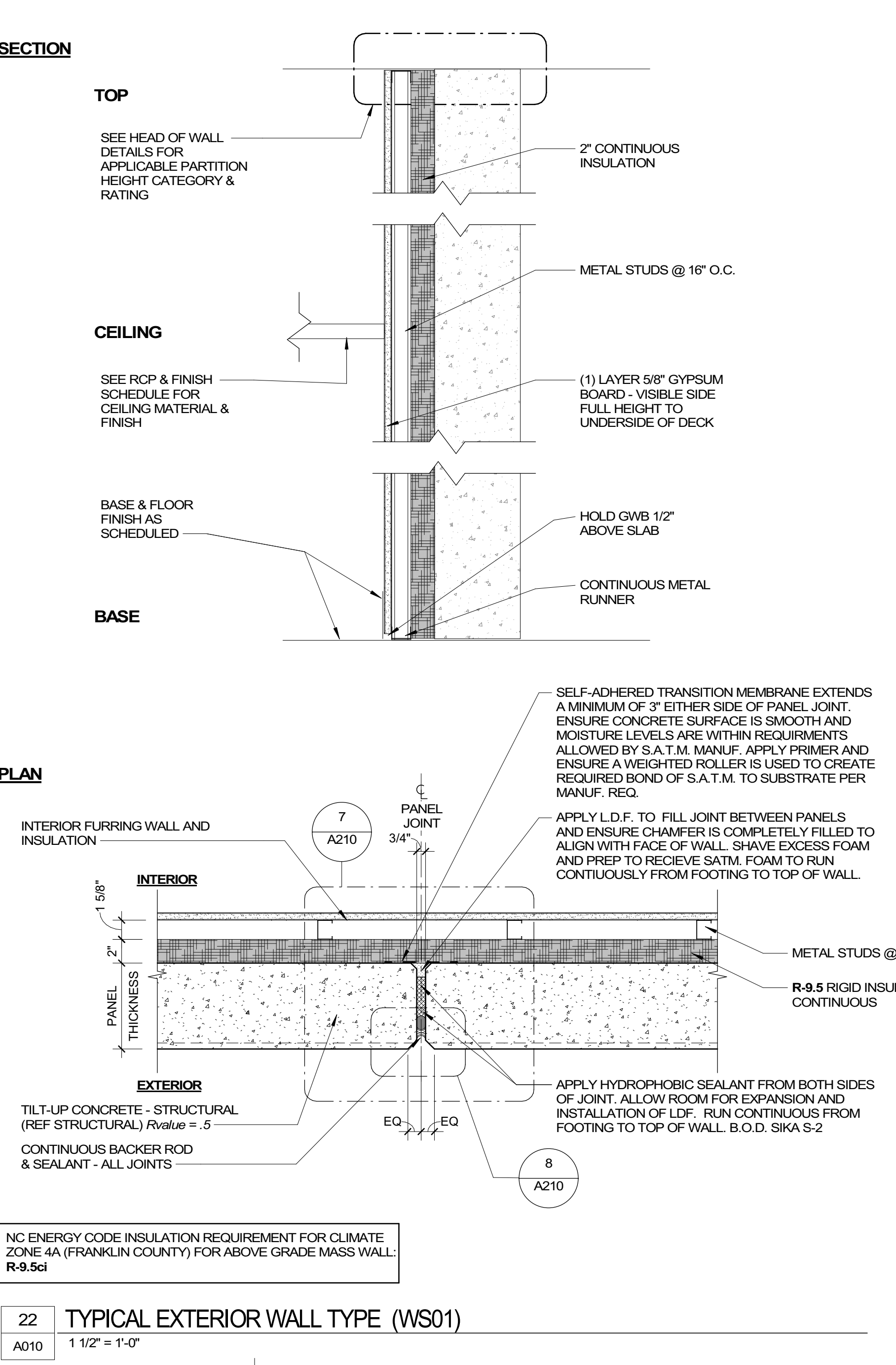

22 TYPICAL EXTERIOR WALL TYPE (WS01)  
A10 1 1/2\"/>

**REVIEWED FOR CODE COMPLIANCE**  
FRANKLIN COUNTY NORTH CAROLINA  
Plans must be on site at all times. It is the responsibility of the Permit holder or Contractor to comply with all local Ordinances, rules and regulations and the North Carolina Building Codes as if they were part of the specifications for the building. These shall be considered the official approved plans over anything shown, described or implied to the contrary. Reviewer is not responsible for mistakes or oversights during the plan review. --P.Palmer  
**03/30/2023**

GWB HEAD CONDITIONS

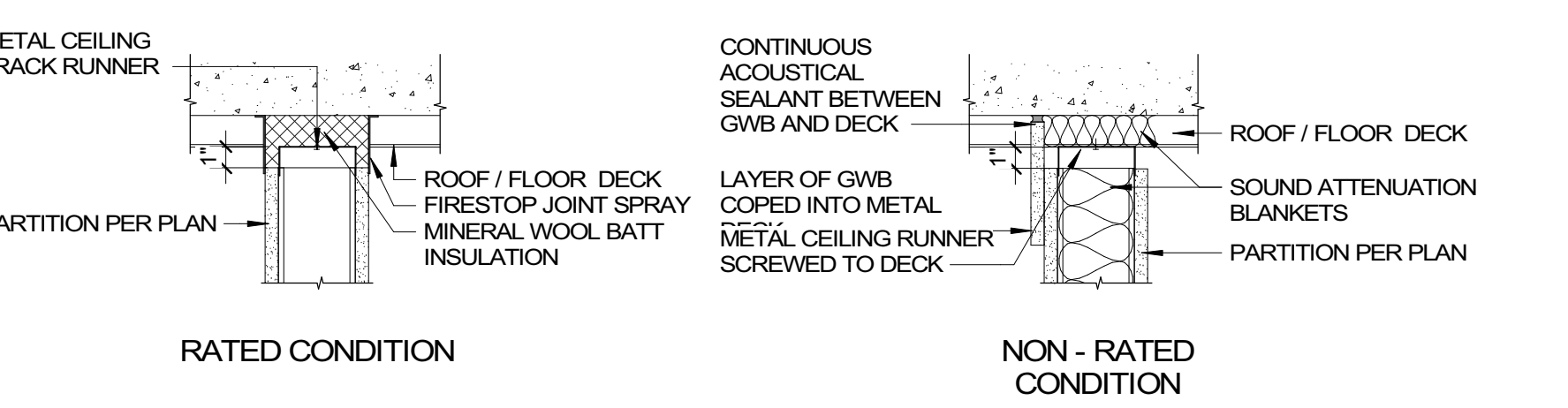

14 HEAD - GWB - PERPENDICULAR TO DECK - COND. A  
A10 1 1/2\"/>

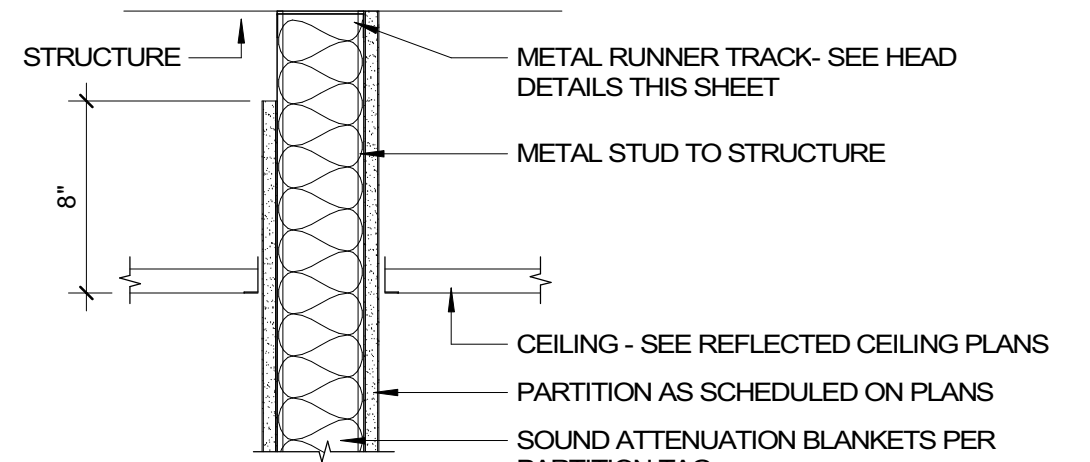

HEAD - GWB - COND. B(2)  
1 1/2\"/>



HEAD - GWB - PARALLEL TO DECKING  
1 1/2\"/>

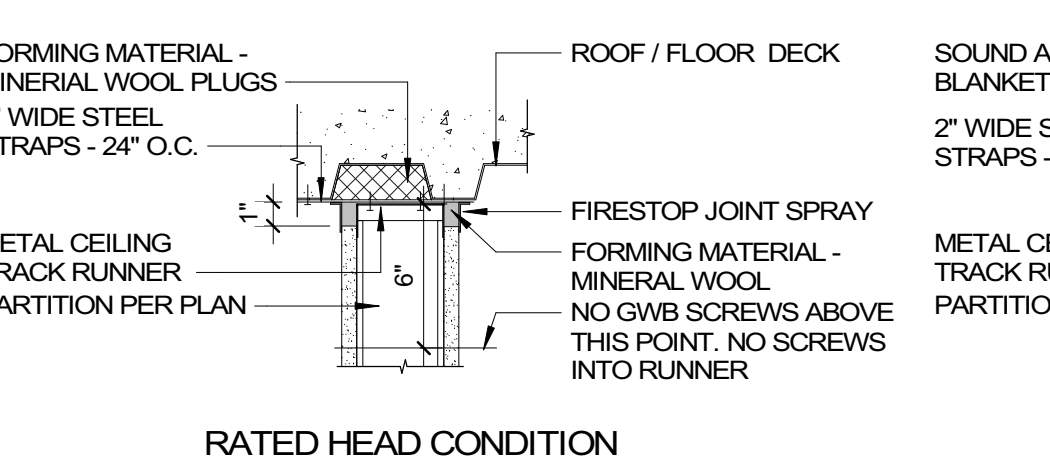

HEAD - GWB - PARALLEL TO DECKING  
1 1/2\"/>

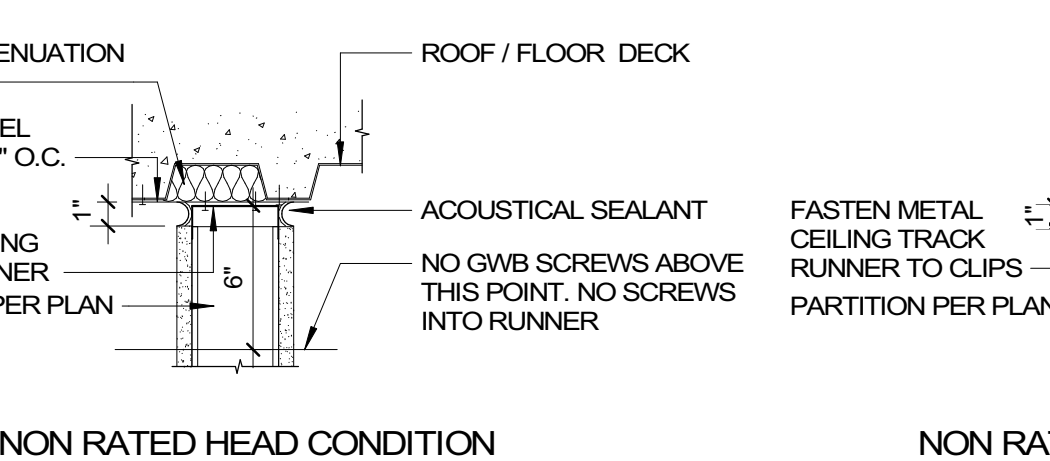

NON RATED HEAD CONDITION  
1 1/2\"/>

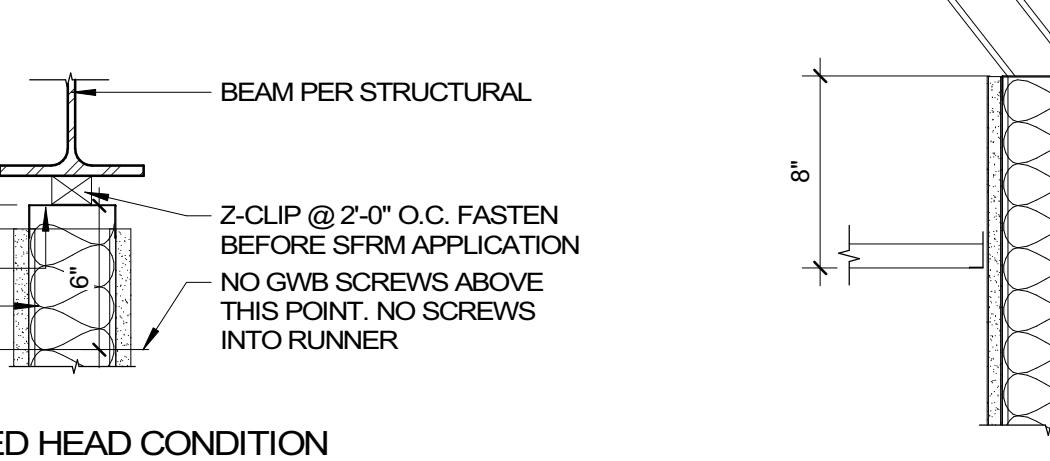

NON RATED HEAD CONDITION AT BEAM  
1 1/2\"/>

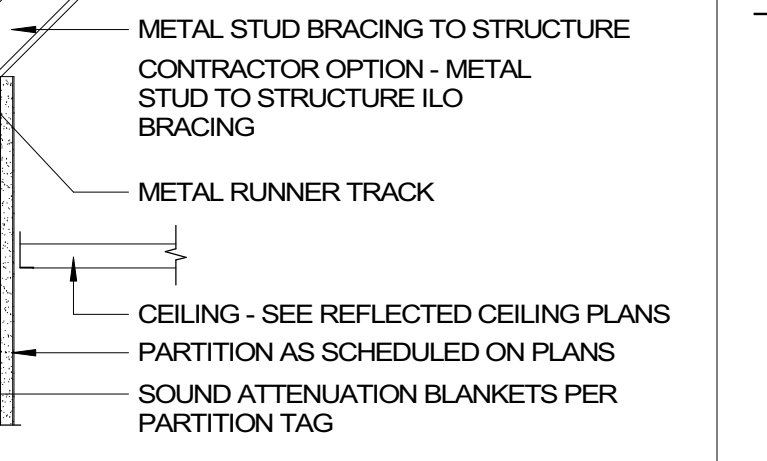

HEAD - GWB - COND. B(1)  
1 1/2\"/>

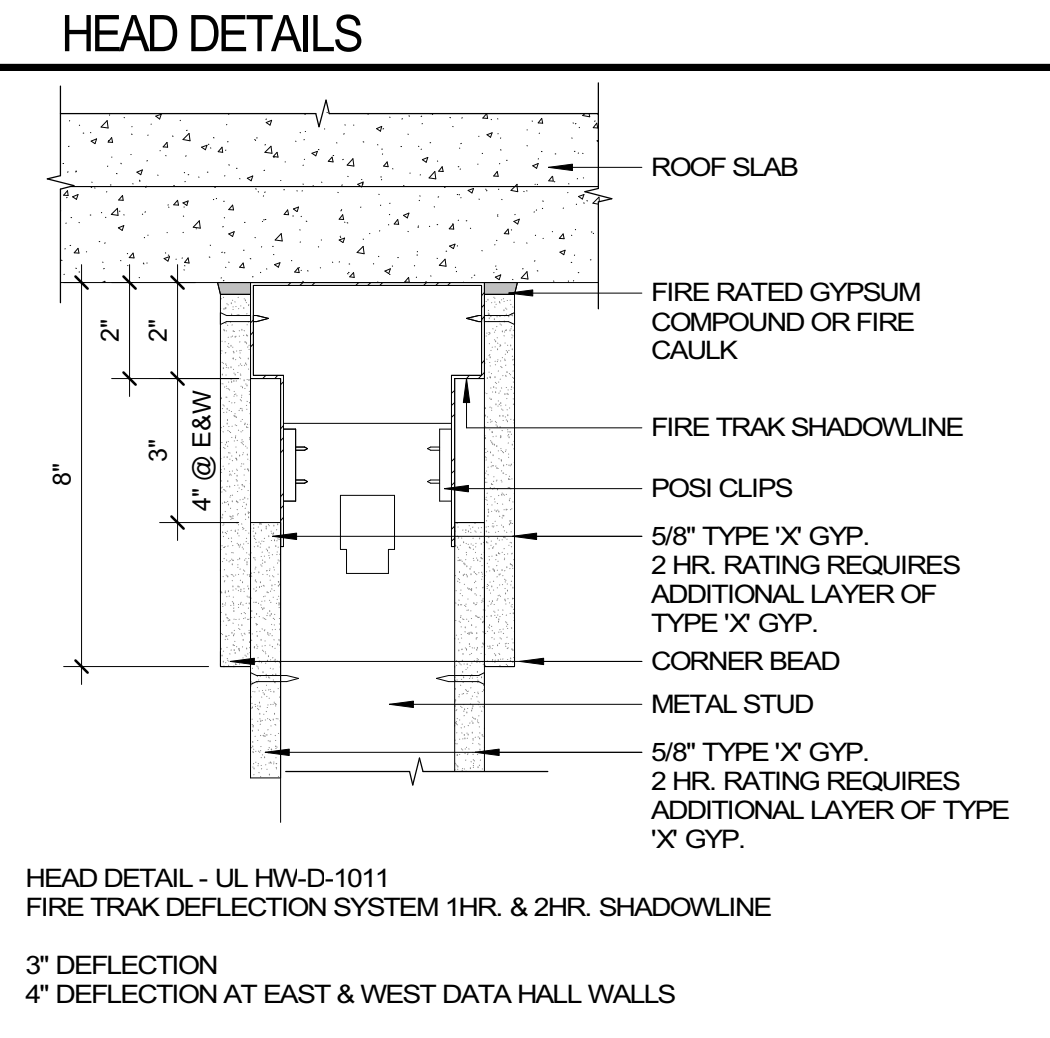

HEAD OF WALL DETAIL - DEFLECTION TRACK  
3\"/>

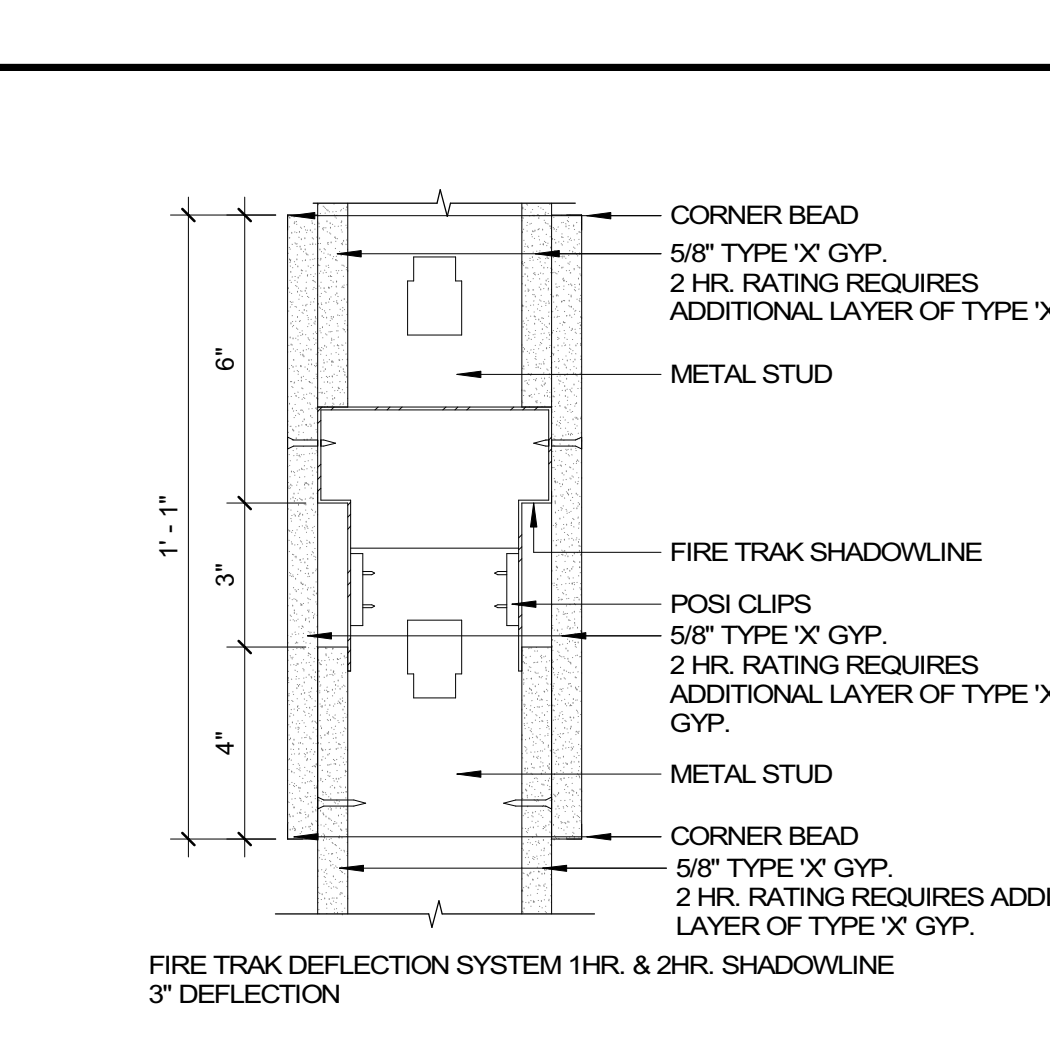

HEAD DETAIL - DEFLECTION TRACK  
3\"/>

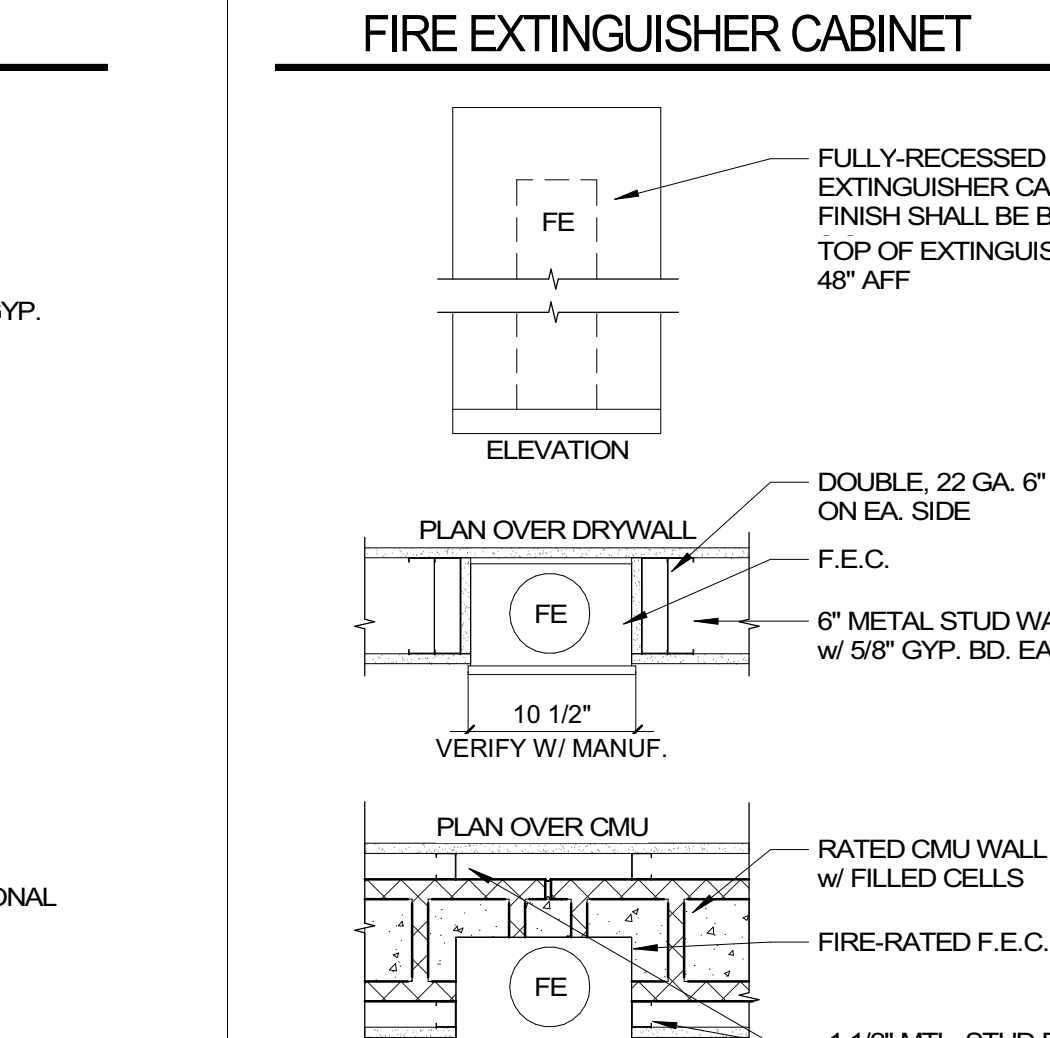

FIRE EXTINGUISHER CABINET  
11 1/2\"/>

GWB CONTROL JOINTS

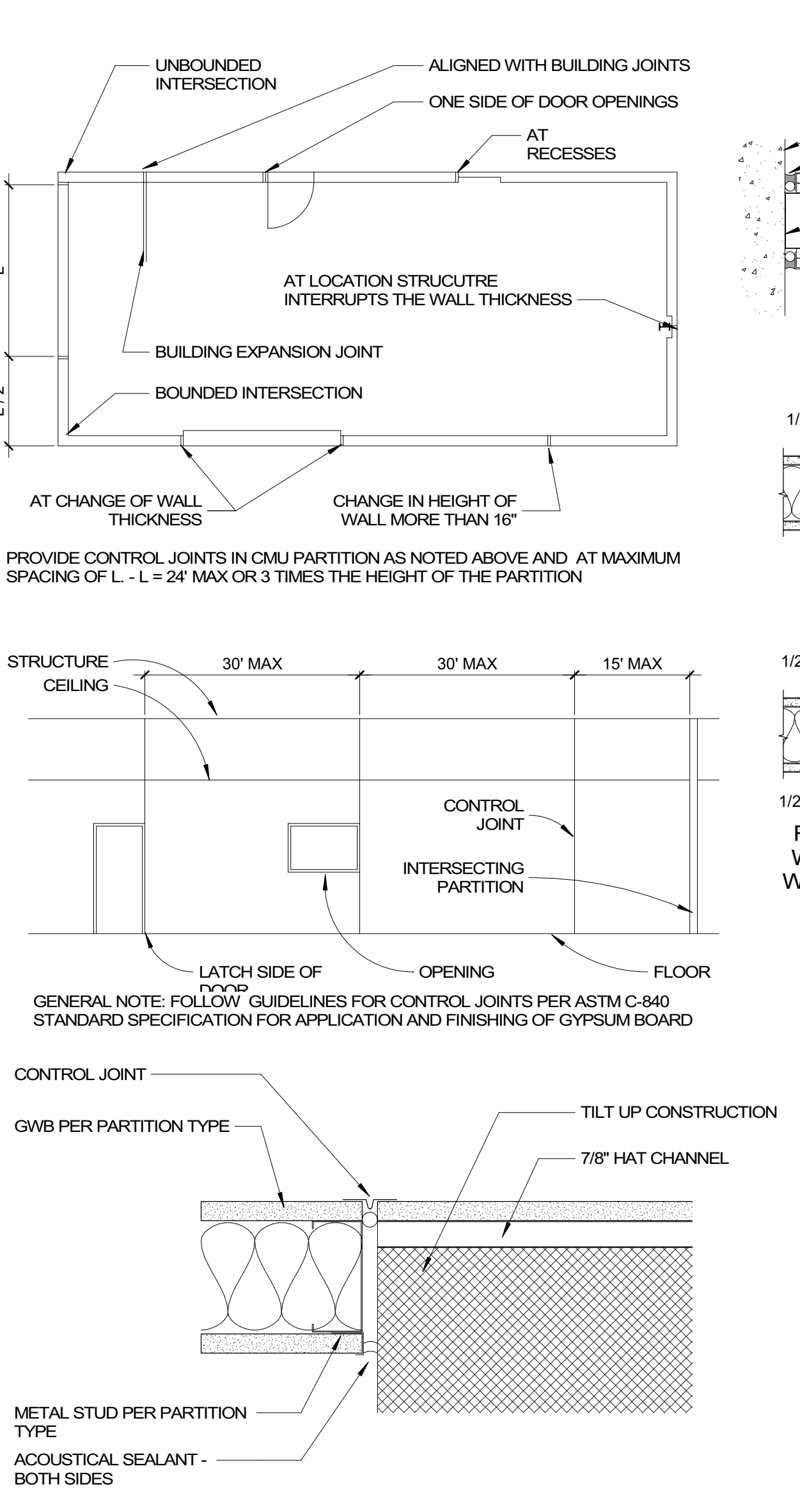

GWB CONTROL JOINT AT FRAMING CHANGE  
3\"/>

GENERAL NOTES - PARTITIONS

- FIRE- AND SMOKE-RATED PARTITION ASSEMBLIES CONTINUE TO STRUCTURE ABOVE HEAD CONDITION (A) UNLESS NOTED OTHERWISE, OR UNLESS OTHERWISE INDICATED BY THE CORRESPONDING FIRE RATED ASSEMBLY DIAGRAM.
- PROVIDE ACOUSTICAL CAULKING AROUND ALL PERIMETERS EDGES AND PENETRATIONS AT SOUND INSULATED WALLS, OFFSET ELECT. AND TELEPHONE OUTLETS 1/8\"/>

**YOUNGSVILLE ACADEMY**

**BCCG**  
BC CONSTRUCTION GROUP

9829 Spencer Road  
Brighton HI 48114  
Main: 877-244-8562  
Facsimile: 810-852-4721  
www.bccg.com

**LITTLE**  
DIVERSIFIED ARCHITECTURAL CONSULTING

615 South College Street, Suite 1600  
Charlotte, NC 28202  
T: 704.525.6350  
www.littleonline.com

**YOUNGSVILLE ACADEMY  
NEW HIGH SCHOOL**

2179 Hicks Rd  
Youngsville NC 27596

PARTITION HIERARCHY

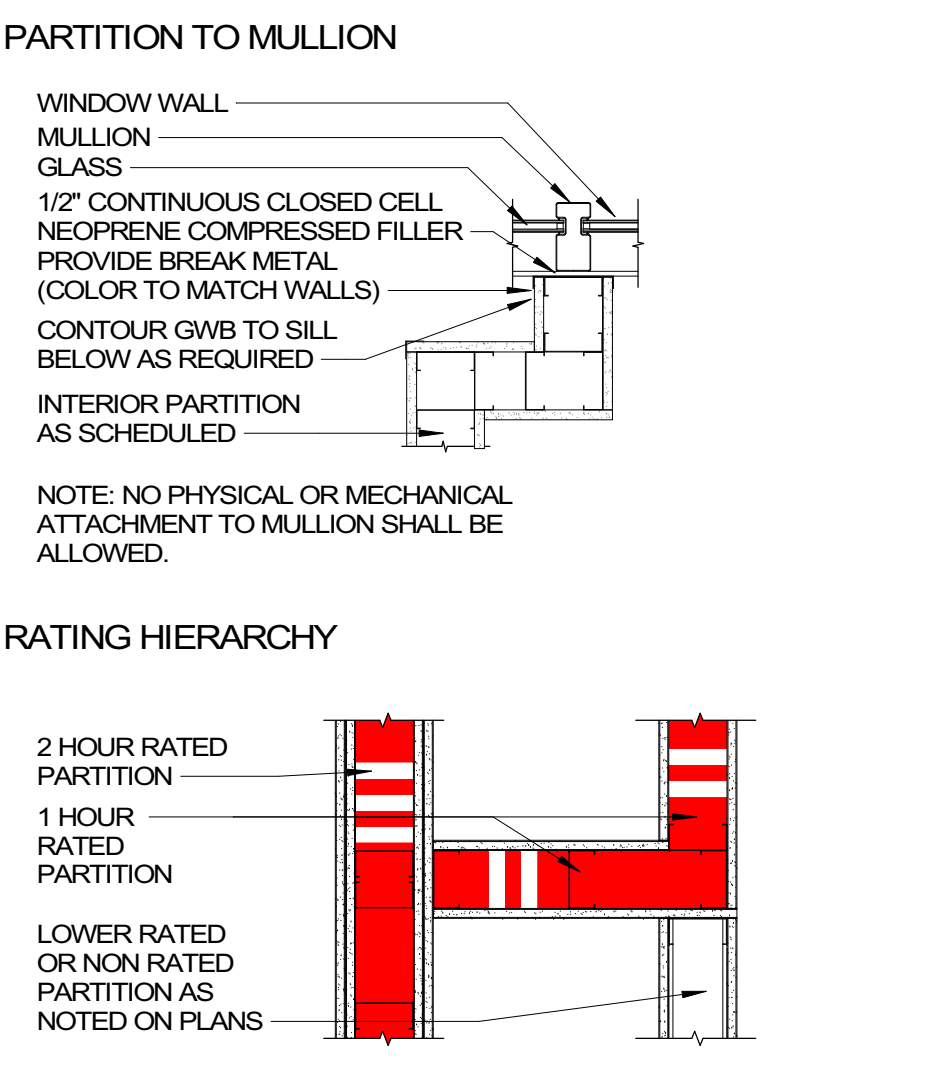

RATING HIERARCHY

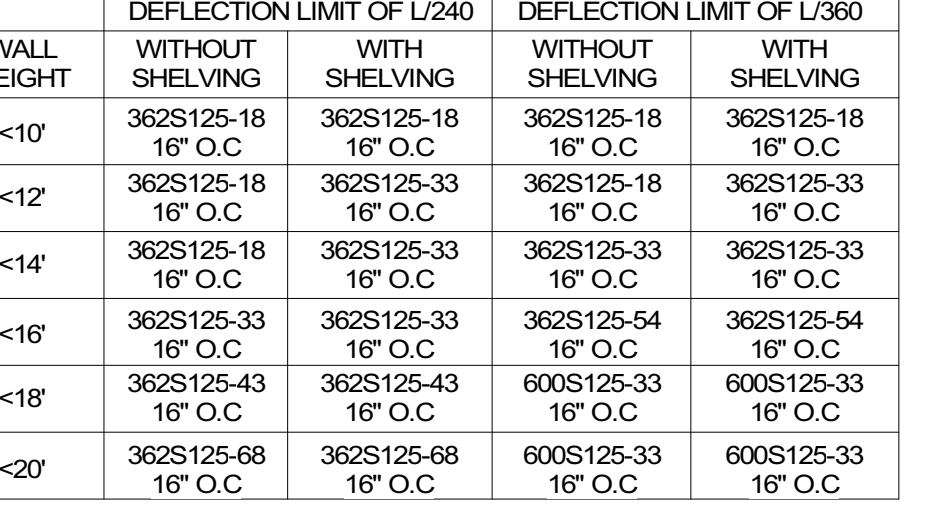

LIMITING HEIGHTS - STEEL STUDS

WALL HEIGHT	DEFLECTION LIMIT OF L/240		DEFLECTION LIMIT OF L/360	
	WITHOUT SHELVING	WITH SHELVING	WITHOUT SHELVING	WITH SHELVING
<10'	362S125-18 16\"/>			

NOTES:  
1. DESIGN LATERAL LOAD OF 5 PSF, AND NO VERTICAL LOAD (NON-LOAD-BEARING).  
2. DEFLECTION LIMIT OF L/360 SHALL BE USED FOR BRITTLE WALL FINISHES, SUCH AS TILE, TERRAZO, AND PLASTER. DEFLECTION LIMIT OF L/240 MAY BE USED FOR ALL OTHER CONDITIONS.  
3. \"WITH SHELVING\" DESIGN FOR 16\"/>

PARTITION TAG KEY

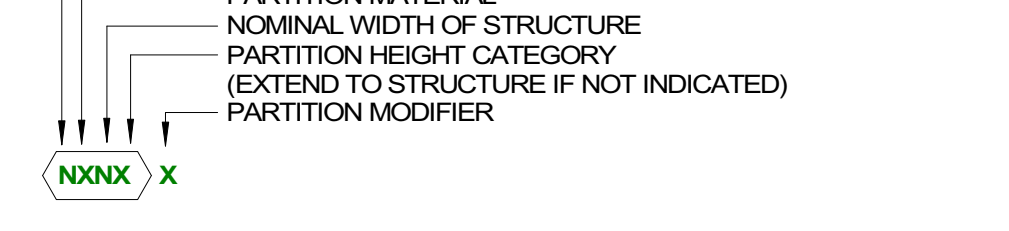

- PARTITION RATING:**  
0xxx NON-RATED  
1xxx 1-HOUR RATED  
2xxx 2-HOUR RATED  
3xxx 3-HOUR RATED  
4xxx 4-HOUR RATED
- PARTITION MODIFIER:**  
A ABOVE ACCESS FLOOR  
B BALLISTIC LEVEL RATED  
E EXTRA LAYER OF GYPSUM  
G GROUT OR TYPICALLY SOLID  
I IMPACT RESISTANT  
K SMOKE RATED  
M METAL PANEL  
O MOVABLE PARTITION (OPERABLE)  
R MOISTURE RESISTANT  
S SOUND ATTENUATION BATTS  
V VAPOR BARRIER  
Z ACCENT WALL (SEE INTERIOR DETAILS)
- NOMINAL WIDTH OF STRUCTURE:**  
xxxxx EXTEND TO STRUCTURE ABOVE  
xxxbb TERMINATE ABOVE CEILING  
xxxcc TERMINATE AT CEILING  
xxxpp PARTIAL HEIGHT PARTITIONS

**FRANKLIN COUNTY BLDG SUBMISSION**

NO. REASON DATE

Issue Date: 12/15/2022  
Job Number: 112 18134 00  
Drawn By: PEDRO PINERA  
Checked By: TOM BALK, AIA

WALL TYPES  
**A010**



9829 Spencer Road  
 Brighton HI 48114  
 Maine: 877-244-8562  
 Facsimile: 810-852-4721  
 www.bccgp.com



615 South College Street, Suite 1600  
 Charlotte, NC 28202  
 T: 704.525.6350

www.littleonline.com

YOUNGSVILLE ACADEMY  
 NEW HIGH SCHOOL

2179 Hicks Rd  
 Youngsville NC 27596



FRANKLIN COUNTY BLDG  
 SUBMISSION

NO.	REASON	DATE
1	CONSTRUCTABILITY REVIEW	1/16/2023

Issue Date: 12/15/2022  
 Job Number: 112 18134 00  
 Drawn By: PEDRO PINERA  
 Checked By: TOM BALKE, AIA

FLOOR PLAN - LEVEL 01

A110

**REVIEWED FOR CODE COMPLIANCE**  
**FRANKLIN COUNTY NORTH CAROLINA**  
 Plans must be on site at all times. It is the responsibility of the Permit holder or Contractor to comply with all local Ordinances, rules and regulations and the North Carolina Building Code as if they were part of the specifications for the building. These shall be considered the official approved plans over anything shown, described or implied to the contrary. Reviewer is not responsible for mistakes or omissions during the plan review. -- PFaulkner  
**03/30/2023**

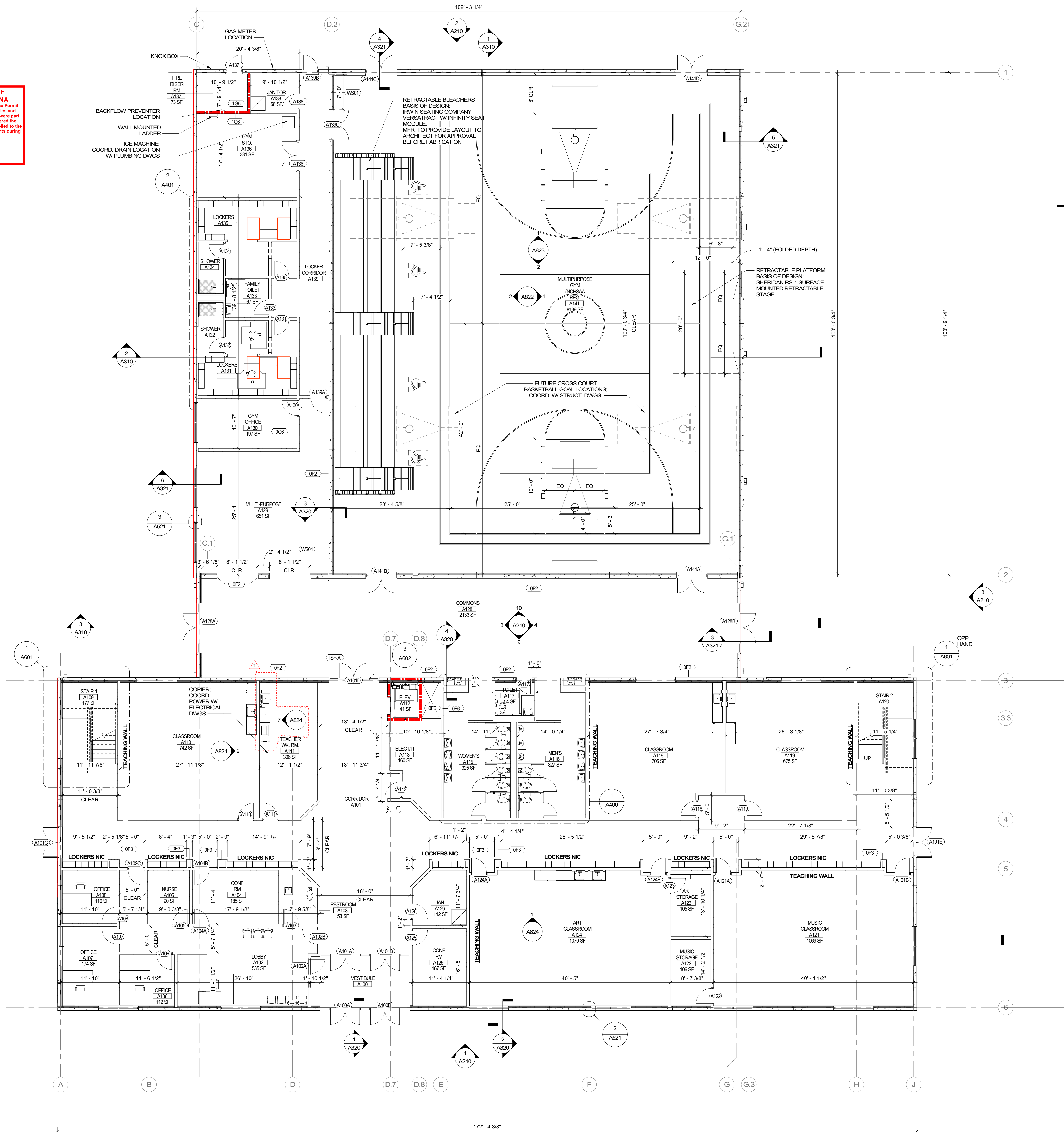

**SHEET GENERAL NOTES**

1. WORK NOTED "BY OTHERS" OR "NIC" SHALL BE PROVIDED BY OWNER OR UNDER SEPARATE CONTRACT.
2. SEE SHEET A110 FOR PARTITION TYPES.
3. ALL EXTERIOR WALLS TO BE WS01 U.N.O.
4. SEE SHEET A100 FOR DOOR TYPES AND DETAILS.
5. PROVIDE CONTROL JOINTS ON GYP. BD. ASSEMBLIES PER SPECIFICATIONS AND WHERE SHOWN.
6. EXTEND WALLS TO DECK ABOVE STOREFRONT SYSTEMS AND GLASS WALL PARTITIONS.
7. REVIEW DOCUMENTS AND VERIFY DIMENSIONS AND FIELD CONDITIONS WHEN APPLICABLE. CONFIRM THAT WORK IS BUILDABLE AS SHOWN. ANY CONFLICTS OR OMISSIONS SHALL BE IMMEDIATELY REPORTED TO THE ARCHITECT FOR CLARIFICATION PRIOR TO THE PERFORMANCE OF WORK. IN QUESTIONS, COORDINATE AND PROVIDE METAL OR RATED SOLID WOOD BLOCKING (FIRE TREATED) IN PARTITIONS AND CEILING FOR MILLWORK, WALL AND CEILING ATTACHED ITEMS AS SPECIFIED.
8. DO NOT SCALE DRAWINGS. WRITTEN DIMENSIONS GOVERN. ALL PARTITION LOCATIONS, DIMENSIONS AND TYPES, DOOR AND WINDOW LOCATIONS SHALL BE AS SHOWN ON PARTITION PLAN. IN CASE OF CONFLICT, NOTIFY ARCHITECT.
9. COORDINATE WITH TENANT AND OWNER, THE SCHEDULE FOR TELEPHONE, DATA, SECURITY AND AUDIO VISUAL INSTALLATIONS.
10. PARTITIONS AT BUILDING PERIMETER SHALL BE CENTERED ON CENTER LINE OF COLUMN OR WINDOW MULLION, UNLESS OTHERWISE NOTED.
11. PROVIDE PARTITION TYPE WITH THE HIGHEST U.I. AND/OR ACOUSTICAL PERFORMANCE RATING WHERE MORE THAN ONE PARTITION TYPE IS INDICATED. PARTITIONS SHALL BE HEAD CONDITION "A" UNLESS OTHERWISE NOTED.
12. OFFSET ELECTRICAL AND TELEPHONE OUTLETS 16" MINIMUM IN SEPARATE STUD WALL CAVITIES.
13. 330 LOCKERS SHOWN FOR REFERENCE ONLY. NIC.
14. ALL INTERIOR PARTITIONS TO BE TYPE 06 U.N.O.
15. ALL EXTERIOR WALLS TO BE WS01 U.N.O.
16. ALL EXTERIOR WALLS TO BE WS01 U.N.O.

1 LEVEL 01 - MAIN FLOOR  
 A110 1/8" = 1'-0"

C:\Revit Local\1121813400 YOUNGSVILLE ACADEMY HS A22\_petro.pinaera.rvt  
 W:\StudioFolder\SubFolder\##### JobName2\_Design\4 Drawings\Revit  
 2/6/2023 3:46:15 PM





9829 Spencer Road  
 Brighton HI 48114  
 Main: 877-244-8562  
 Facsimile: 810-852-4721  
 www.bccgp.com



615 South College Street, Suite 1600  
 Charlotte, NC 28202  
 T: 704.525.6350

www.littleonline.com

YOUNGSVILLE ACADEMY  
 NEW HIGH SCHOOL

2179 Hicks Rd  
 Youngsville NC 27596



FRANKLIN COUNTY BLDG  
 SUBMISSION

NO.	REASON	DATE
2	COUNTY REVIEW CYCLE 1	2/13/2023

Issue Date: 12/15/2022  
 Job Number: 112 18134 00  
 Drawn By: PEDRO PINERA  
 Checked By: TOM BALKE, AIA

FLOOR PLAN - LEVEL 02

A111

SHEET GENERAL NOTES

1. WORK NOTED "BY OTHERS" OR "NIC" SHALL BE PROVIDED BY OWNER OR UNDER SEPARATE CONTRACT.
2. SEE SHEET A210 FOR PARTITION TYPES.
3. ALL EXTERIOR WALLS TO BE WS01 U.N.O.
4. SEE SHEET A600 FOR DOOR TYPES AND DETAILS.
5. PROVIDE CONTROL JOINTS ON GYP. BD. ASSEMBLIES PER SPECIFICATIONS AND WHERE SHOWN.
6. EXTEND WALLS TO DECK ABOVE STOREFRONT SYSTEMS AND GLASS WALL PARTITIONS.
7. REVIEW DOCUMENTS AND VERIFY DIMENSIONS AND FIELD CONDITIONS WHEN APPLICABLE. CONFIRM THAT WORK IS BUILDABLE AS SHOWN. ANY CONFLICTS OR OMISSIONS SHALL BE IMMEDIATELY REPORTED TO THE ARCHITECT FOR CLARIFICATION PRIOR TO THE PERFORMANCE OF WORK IN QUESTIONS.
8. COORDINATE AND PROVIDE METAL OR RATED SOLID WOOD BLOCKING (FIRE TREATED) IN PARTITIONS AND CEILING FOR MILLWORK, WALL AND CEILING ATTACHED ITEMS AS SPECIFIED.
9. DO NOT SCALE DRAWINGS. WRITTEN DIMENSIONS GOVERN. ALL PARTITION LOCATIONS, DIMENSIONS AND TYPES, DOOR AND WINDOW LOCATIONS SHALL BE AS SHOWN ON PARTITION PLAN. IN CASE OF CONFLICT, NOTIFY ARCHITECT.
10. COORDINATE WITH TENANT AND OWNER, THE SCHEDULE FOR TELEPHONE, DATA, SECURITY AND AUDIO VISUAL INSTALLATIONS.
11. PARTITIONS AT BUILDING PERIMETER SHALL BE CENTERED ON CENTER LINE OF COLUMN OR WINDOW MULLION, UNLESS OTHERWISE NOTED.
12. PROVIDE PARTITION TYPE WITH THE HIGHEST UL AND/OR ACOUSTICAL PERFORMANCE RATING WHERE MORE THAN ONE PARTITION TYPE IS INDICATED. PARTITIONS SHALL BE HEAD CONDITION "A" UNLESS OTHERWISE NOTED.
13. OFFSET ELECTRICAL AND TELEPHONE OUTLETS 16" MINIMUM IN SEPARATE STUD WALL CAVITIES.
14. 330 LOCKERS SHOWN FOR REFERENCE ONLY. NIC.
15. ALL INTERIOR PARTITIONS TO BE TYPE 06 U.N.O.
16. ALL EXTERIOR CONCRETE PANEL FURRING TO BE 0F3-E U.N.O.

REVIEWED FOR CODE COMPLIANCE  
 FRANKLIN COUNTY NORTH CAROLINA  
 Plans must be on site at all times. It is the responsibility of the Permit holder or Contractor to comply with all local Ordinances, rules and regulations and the North Carolina Building Codes as if they were part of the specifications for the building. These shall be considered the official approved plans over anything shown, described or implied to the contrary. Reviewer is not responsible for mistakes or oversights during the plan review. -- Pfaulkner  
 03/30/2023

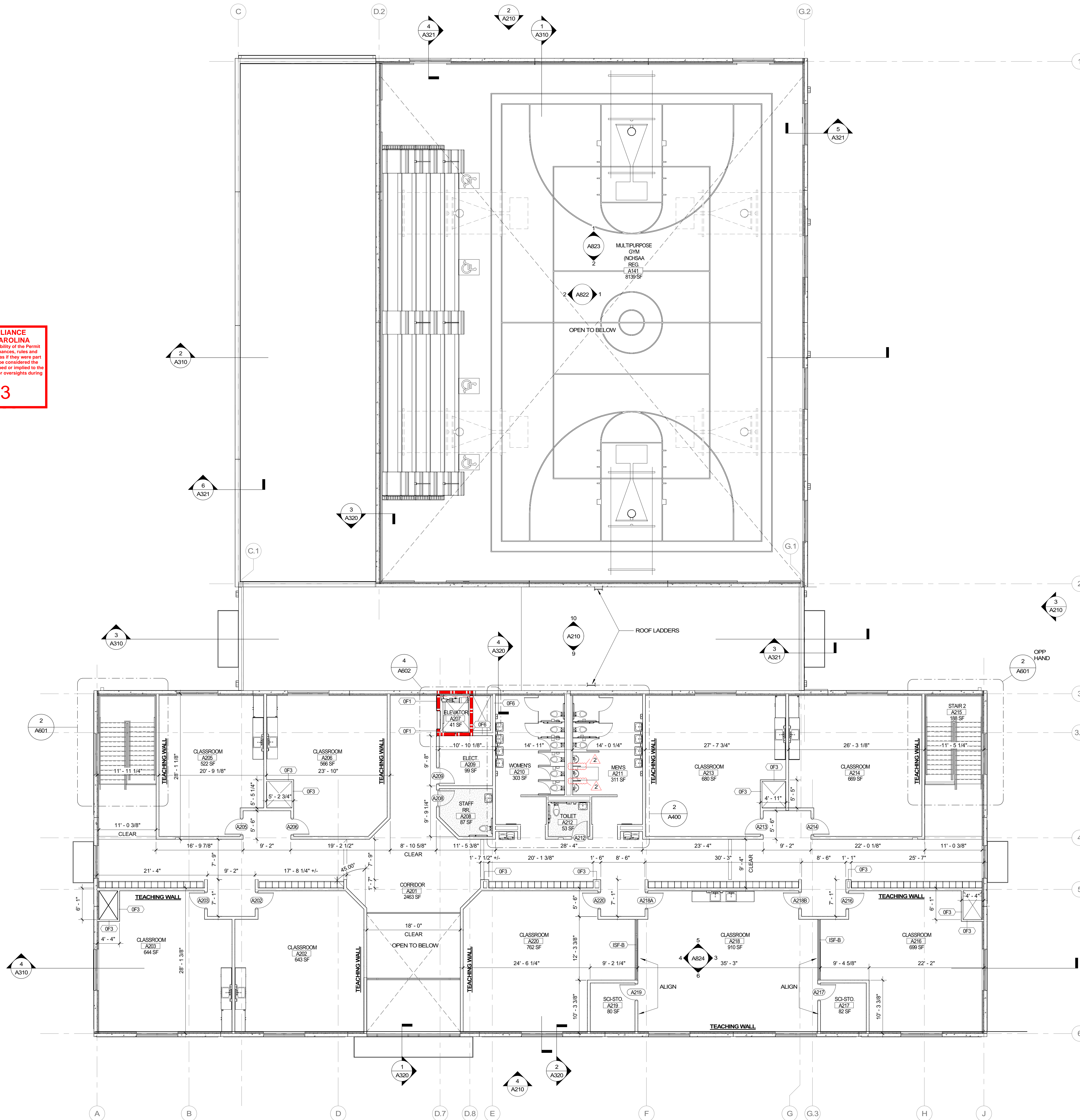

1 LEVEL 02  
 A111 1/8" = 1'-0"

C:\Revit Local\1121813400 YOUNGSVILLE ACADEMY HS A22\_petro.pinaera.rvt  
 W:\StudioFolder\SubFolder\##### JobName2\_Design\1 Drawings\Revit  
 2/6/2023 3:46:17 PM

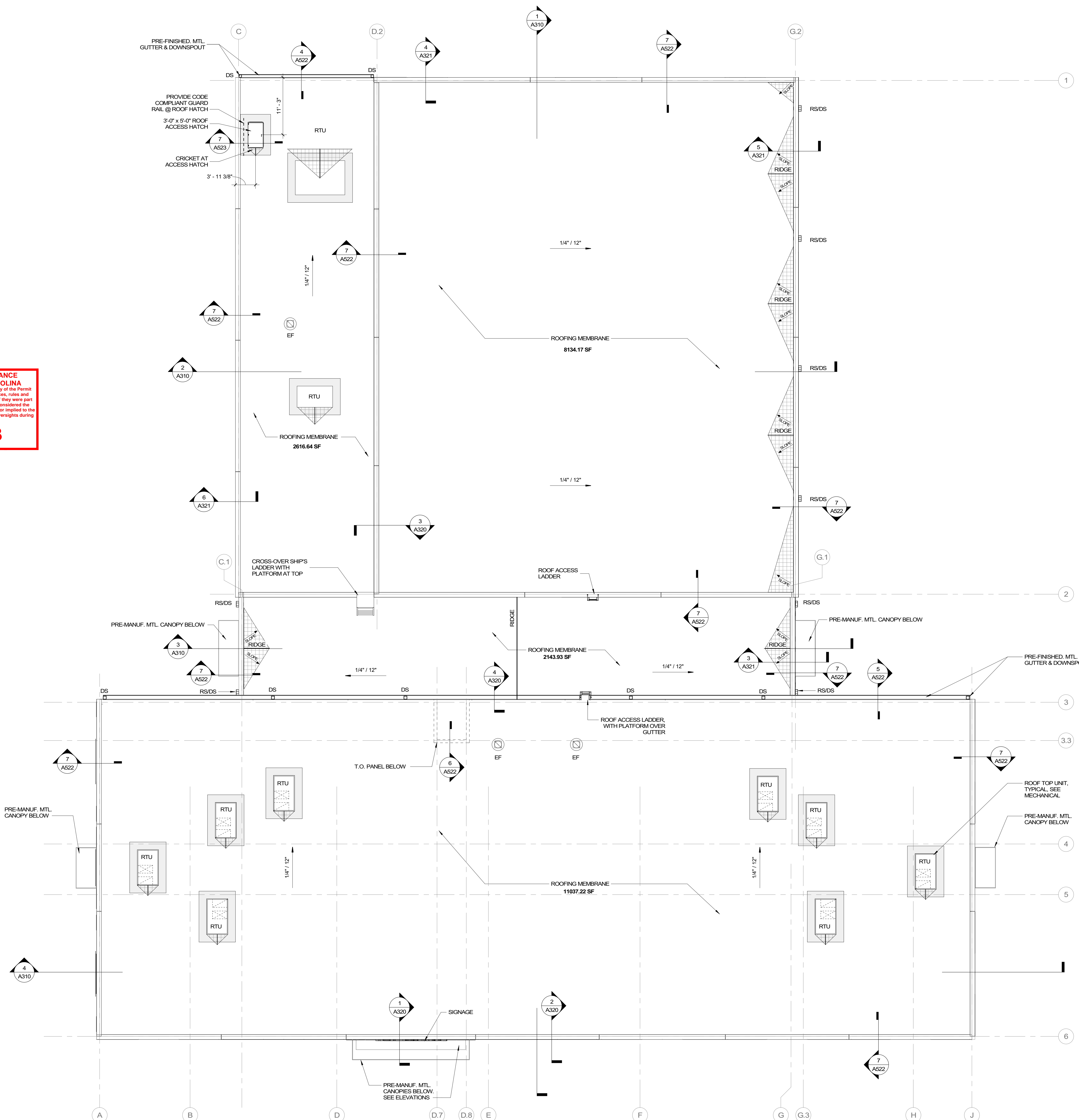

**REVIEWED FOR CODE COMPLIANCE**  
**FRANKLIN COUNTY NORTH CAROLINA**  
 Plans must be on site at all times. It is the responsibility of the Permit holder or Contractor to comply with all local Ordinances, rules and regulations and the North Carolina Building Codes as if they were part of the specifications for the building. These shall be considered the official approved plans over anything shown, described or implied to the contrary. Reviewer is not responsible for mistakes or oversights during the plan review. - P.Fautner  
**03/30/2023**

**ROOF GENERAL NOTES**

- WORK NOTED "BY OTHERS" OR "NIC" SHALL BE PROVIDED BY OWNER OR UNDER SEPARATE CONTRACT.
- REVIEW DOCUMENTS AND VERIFY DIMENSIONS AND FIELD CONDITIONS WHEN APPLICABLE. CONFIRM THAT WORK IS BUILDABLE AS SHOWN. ANY CONFLICTS OR OMISSIONS SHALL BE IMMEDIATELY REPORTED TO THE ARCHITECT FOR CLARIFICATION PRIOR TO THE PERFORMANCE OF WORK IN QUESTIONS.
- DO NOT SCALE DRAWINGS. WRITTEN DIMENSIONS GOVERN. ALL PARTITION LOCATIONS, DIMENSIONS AND TYPES, DOOR AND WINDOW LOCATIONS SHALL BE AS SHOWN ON PARTITION PLAN. IN CASE OF CONFLICT, NOTIFY ARCHITECT.
- ALL ROOFING PENETRATIONS SHALL BE PLACED A MINIMUM OF 24" AWAY FROM ADJACENT PENETRATIONS, CURBED UNITS, ETC. HOLD ALL ROOF EQUIPMENT, VENT PENETRATIONS, MECH UNITS, ETC., A MINIMUM OF 10'-0" FROM EXT. WALL.
- NO UNPROTECTED PITCH-POCKETS SHALL BE USED. USE HOODED BOX OR UMBRELLA HOOD DETAIL.
- WHERE IT IS NECESSARY TO CLUSTER SMALL PIPES CONSTRUCT METAL BOX WITH HOOD AND ELBOW PIPING 6" TO 12" ABOVE THE MEMBRANE ELEVATION IN ONE OR TWO DIRECTIONS ONLY.
- ALL PLASTIC PIPES SHALL HAVE A TWO PART LEAD JACKET OR AN ALTERNATIVE FLASHING THAT ALLOWS FOR DIMENSIONAL CHANGE OF THE PIPING. THE LOW PROFILE TYPE FLANGED-NEOPRENE TYPE FLASHING ARE NOT ACCEPTABLE.
- ALL CURBED HVAC UNITS SHALL HAVE 24-GAUGE GALVANIZED SHEET METAL COUNTER FLASHING OF MINIMUM OF 4" HIGH GIRTH SCREWED TO WOOD BLOCKING AT TOP OF CURB (PROVIDED BY MECHANICAL CONTRACTOR).
- UNUSUAL ROOFTOP PENETRATIONS AND UNITS SHALL HAVE SHOP DRAWINGS SUBMITTED FOR APPROVAL.
- ALL SHEET METAL SHALL BE INSTALLED IN ACCORDANCE WITH CURRENT "SMACNA" STANDARDS. CONTRACTOR TO DESIGN GUTTER & DOWNSPOUT SYSTEM FOR 100 YEAR RAINFALL, 5 MIN. INTENSITY.
- COORDINATE LOCATION AND QUANTITY OF WALK PADS AROUND UNITS WITH G.C.
- PROVIDE CRICKETS/TAPERED INSULATION AT ALL MECHANICAL CURBS FOR POSITIVE DRAINAGE AWAY FROM UNITS.
- FINAL SLOPE OF ALL CRICKETS/TAPERED INSULATION TO BE NO LESS THAN 1/4" PER FOOT.
- ROOF SYSTEM: SINGLE PLY, 80 MIL TPO, MECHANICALLY ATTACHED SYSTEM ON (2) LAYERS ROOF INSULATION BOARD - TOTAL MIN. LONG TERM THERMAL RESISTANCE (LTR) R-VALUE OF 30.0 - STAGGER ROOF INSULATION BOARD JOINTS. THE ROOFING SYSTEM SHALL HAVE A UL CLASS "A" RATING AND A 15 YEAR WARRANTY.

**ROOF LEGEND**

- TAPERED INSULATION
- EF - EXHAUST FAN, SEE MECHANICAL
- TAPERED INSUL. CRICKET AT HIGH SIDE OF MECH. UNITS AND ROOF HATCH, TYPICAL
- WALK PROTECTION PADS
- RTU - ROOF TOP UNIT, SEE MECHANICAL

1 ROOF PLAN  
 A112 1/8" = 1'-0"



**BCCG**  
 BC CONSTRUCTION GROUP  
 9829 Spencer Road  
 Brighton HI 48114  
 Main: 877-244-8562  
 Facsimile: 810-852-4721  
 www.bccg.com

**LITTLE**  
 DIVERSIFIED ARCHITECTURAL CONSULTING  
 615 South College Street, Suite 1600  
 Charlotte, NC 28202  
 T: 704.525.6350  
 www.littleonline.com

**YOUNGSVILLE ACADEMY  
 NEW HIGH SCHOOL**  
 2179 Hicks Rd  
 Youngsville NC 27596



FRANKLIN COUNTY BLDG SUBMISSION

NO.	REASON	DATE

Issue Date: 12/15/2022  
 Job Number: 112 18134 00  
 Drawn By: PEDRO PINERA  
 Checked By: TOM BALKE, AIA

ROOF PLAN  
**A112**

**REVIEWED FOR CODE COMPLIANCE**  
**FRANKLIN COUNTY NORTH CAROLINA**  
 Plans must be on site at all times. It is the responsibility of the Permit holder or Contractor to comply with all local Ordinances, rules and regulations and the North Carolina Building Codes as if they were part of the specifications for the building. These shall be considered the official approved plans over anything shown, described or implied to the contrary. Reviewer is not responsible for mistakes or oversights during the plan review. -- PFaulkner  
**03/30/2023**

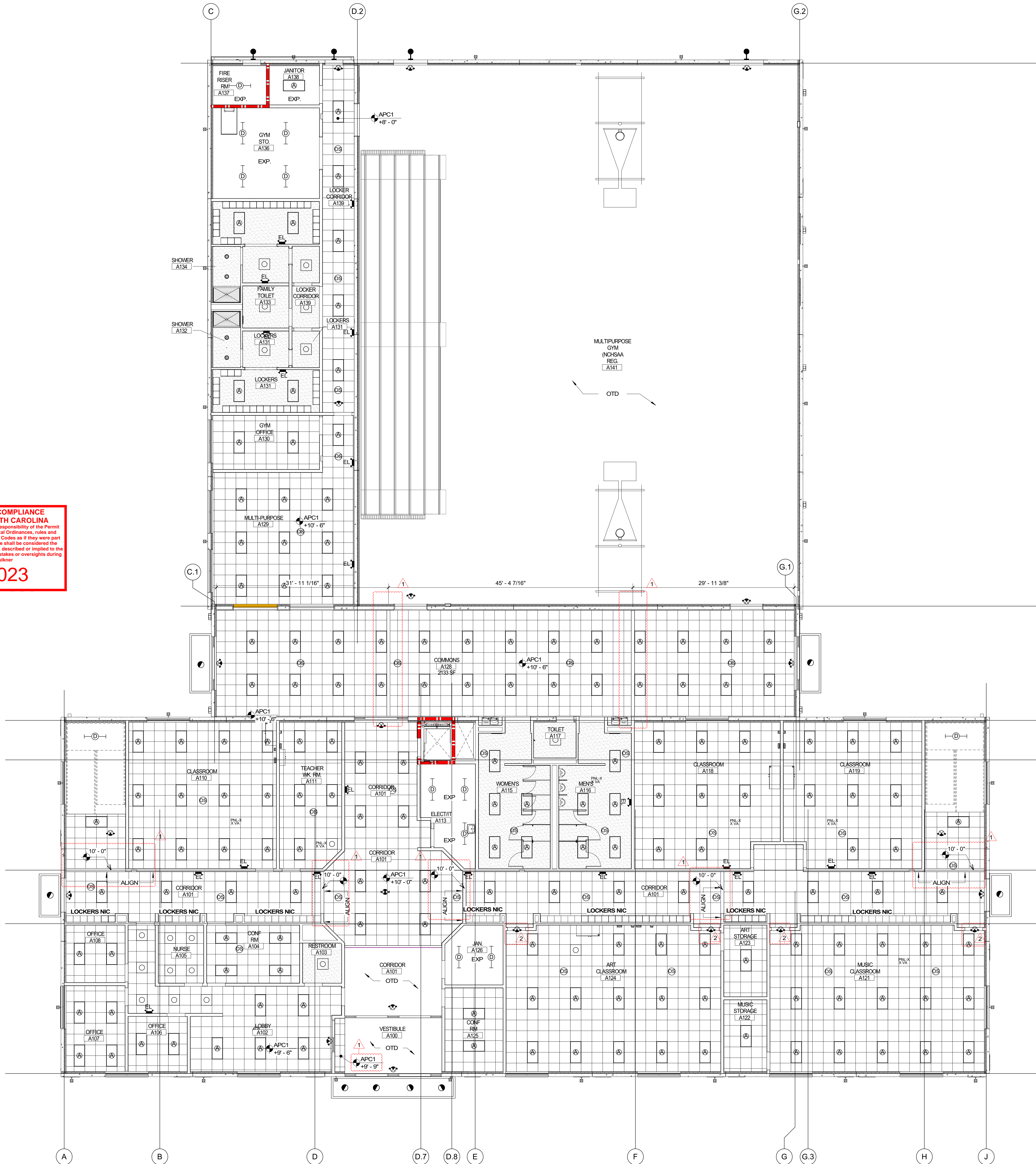

**GENERAL NOTES**

1. ALL CEILING TO BE INSTALLED AT 9'-0" A.F.F., UNLESS NOTED OTHERWISE
2. COORDINATE CEILING, SOFFIT AND BULKHEAD INSTALLATIONS WITH OTHER ELEMENTS OF WORK.
3. CEILING HEIGHTS ARE GIVEN FROM FINISHED FLOOR ELEVATION. CENTER SUSPENDED CEILING GRIDS IN ROOMS.
4. TILES SHALL BE INSTALLED SO GRAIN LINES OF TILE ARE RUNNING IN SAME DIRECTION FOR EACH CEILING TYPE.
5. LOCATE MECHANICAL, ELECTRICAL, AND SPRINKLER DEVICES AS INDICATED. LOCATE LINEAR DIFFUSERS AS INDICATED.
6. CEILING PLAN SHALL GOVERN FOR LOCATION OF ALL DEVICES AS SHOWN. ENGINEERING DOCUMENTS SHALL PREVAIL ONLY IN CASE OF SCOPE OF WORK AND ELEMENTS OCCURRING ABOVE CEILING. DISCREPANCIES BETWEEN ARCHITECTURAL AND ENGINEERING DOCUMENTS MUST BE BROUGHT TO THE ARCHITECT'S ATTENTION PRIOR TO COMMENCING WORK.
7. MIX TILE IN A UNIFORM MANNER TO ELIMINATE BANDING OR BATCHING.
8. SPRINKLER HEADS SHALL BE CENTERED IN MODULE OF THE TILE INDICATED.
9. FULL HEIGHT PARTITION WALLS CAN NOT HAVE ANY PORTION OF A V.A.V. BOX OR FAN POWERED BOX ABOVE THEM. RELOCATE AFFECTED V.A.V. AND F.P. BOXES AS REQUIRED.
10. IF CEILING DIFFUSER, LIGHT FIXTURES OR OTHER ELEMENTS ON OR ABOVE THE CEILING CAN NOT BE LOCATED AS SHOWN ON THE DRAWINGS, SUCH INTERFERENCE SHALL BE REPORTED IMMEDIATELY TO ARCHITECT FOR RELOCATION.
11. PROVIDE EMERGENCY BATTERY PACKS OR EMERGENCY CIRCUITS AS REQUIRED BY CODE.
12. PROVIDE FINAL QUANTITY AND LOCATION OF EMERGENCY DEVICES, (INCLUDING BUT NOT LIMITED TO: BATTERY PACKS, EXIT SIGNS, FIRE ALARMS, ETC.) IN COMPLIANCE WITH AUTHORITY HAVING JURISDICTION.
13. DIMMERS AND SWITCHES SHALL BE GANGED TOGETHER IN LARGEST MULTI GANG BOXES WITH COMMON FACE PLATES POSSIBLE. STACKING OF LARGE BOXES (5 SWITCHES ABOVE 5 SWITCHES) IS ACCEPTABLE.
14. MATERIALS PLACED IN CEILING SHALL BE REQUIRED TO HAVE A PLENUM RATING.
15. STENCIL RATED WALLS ABOVE CEILING.
16. MAINTAIN 18" CLEARANCE BETWEEN THE UNDERSIDE OF SPRINKLER HEADS AND THE TOPS OF OBSTRUCTIONS BELOW.

**RCP SYMBOLS**

- 2 X 2 DIRECT/INDIRECT LIGHT FIXTURE
- 2 X 4 DIRECT/INDIRECT LIGHT FIXTURE
- SUSPENDED LIGHT FIXTURE
- RECESSED LIGHT FIXTURE
- ACT CEILING SYSTEM
- GWB CEILING
- PROJECTOR
- WALL SCONCE (EXTERIOR)
- WALL SCONCE (INTERIOR)
- ILLUMINATED EXIT SIGN
- EXTERIOR EMERGENCY LIGHT
- RECESSED DOWNLIGHT W/ EMERGENCY BACKUP
- SINGLE SECURITY CAMERA PTZ - PAN, TILT, ZOOM
- MECHANICAL RETURN DIFFUSER
- MECHANICAL SUPPLY DIFFUSER



9829 Spencer Road  
 Brighton HI 48114  
 Maine: 877-244-8562  
 Facsimile: 810-852-4721  
 www.bccgp.com



615 South College Street, Suite 1600  
 Charlotte, NC 28202  
 T: 704.525.6350  
 www.littleonline.com

**YOUNGSVILLE ACADEMY  
 NEW HIGH SCHOOL**  
 2179 Hicks Rd  
 Youngsville NC 27596



FRANKLIN COUNTY BLDG  
 SUBMISSION

NO.	REASON	DATE
1	CONSTRUCTABILITY REVIEW	1/16/2023
2	COUNTY REVIEW CYCLE 1	2/13/2023

Issue Date: 12/15/2022  
 Job Number: 112 18134 00  
 Drawn By: PEDRO PINERA  
 Checked By: TOM BALKE, AIA

REFLECTED CEILING PLAN - LEVEL 01

**A121**

1 LEVEL 01 REFLECTED CEILING PLAN  
 A121 1/8" = 1'-0"



9829 Spencer Road  
 Brighton Hill 48114  
 Maine: 877-244-8562  
 Facsimile: 810-852-4721  
 www.bccgp.com



615 South College Street, Suite 1600  
 Charlotte, NC 28202  
 T: 704.525.6350

www.littleonline.com

YOUNGSVILLE ACADEMY  
 NEW HIGH SCHOOL

2179 Hicks Rd  
 Youngsville NC 27596

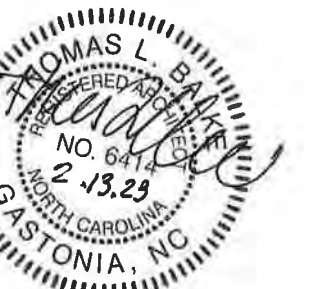

FRANKLIN COUNTY BLDG  
 SUBMISSION

NO.	REASON	DATE
1	CONSTRUCTABILITY REVIEW	1/16/2023
2	COUNTY REVIEW CYCLE 1	2/13/2023

Issue Date: 12/15/2022  
 Job Number: 112 18134 00  
 Drawn By: PEDRO PINERA  
 Checked By: TOM BALKE, AIA

REFLECTED CEILING PLAN -  
 LEVEL 02

A122

GENERAL NOTES

- ALL CEILINGS TO BE INSTALLED AT 9'-0" A.F.F., UNLESS NOTED OTHERWISE.
- COORDINATE CEILING, SOFFIT AND BULKHEAD INSTALLATIONS WITH OTHER ELEMENTS OF WORK.
- CEILING HEIGHTS ARE GIVEN FROM FINISHED FLOOR ELEVATION.
- CENTER SUSPENDED CEILING GRIDS IN ROOMS.
- TILES SHALL BE INSTALLED SO GRAIN LINES OF TILE ARE RUNNING IN SAME DIRECTION FOR EACH CEILING TYPE.
- LOCATE MECHANICAL, ELECTRICAL, AND SPRINKLER DEVICES AS INDICATED. LOCATE LINEAR DIFFUSERS AS INDICATED.
- CEILING PLAN SHALL GOVERN FOR LOCATION OF ALL DEVICES AS SHOWN. ENGINEERING DOCUMENTS SHALL PREVAIL ONLY IN CASE OF SCOPE OF WORK AND ELEMENTS OCCURRING ABOVE CEILING. DISCREPANCIES BETWEEN ARCHITECTURAL AND ENGINEERING DOCUMENTS MUST BE BROUGHT TO THE ARCHITECT'S ATTENTION PRIOR TO COMMENCING WORK.
- MIX TILE IN A UNIFORM MANNER TO ELIMINATE BANDING OR BATCHING.
- SPRINKLER HEADS SHALL BE CENTERED IN MODULE OF THE TILE INDICATED.
- FULL HEIGHT PARTITION WALLS CAN NOT HAVE ANY PORTION OF A V.A.V. BOX OR FAN POWERED BOX ABOVE THEM. RELOCATE AFFECTED V.A.V. AND F.P. BOXES AS REQUIRED.
- IF CEILING DIFFUSER, LIGHT FIXTURES OR OTHER ELEMENTS ON OR ABOVE THE CEILING CAN NOT BE LOCATED AS SHOWN ON THE DRAWINGS, SUCH INTERFERENCE SHALL BE REPORTED IMMEDIATELY TO ARCHITECT FOR RELOCATION.
- PROVIDE EMERGENCY BATTERY PACKS OR EMERGENCY CIRCUITS AS REQUIRED BY CODE.
- PROVIDE FINAL QUANTITY AND LOCATION OF EMERGENCY DEVICES, (INCLUDING BUT NOT LIMITED TO: BATTERY PACKS, EXIT SIGNS, FIRE ALARMS, ETC.) IN COMPLIANCE WITH AUTHORITY HAVING JURISDICTION.
- DIMMERS AND SWITCHES SHALL BE GANGED TOGETHER IN LARGEST MULTI GANG BOXES WITH COMMON FACE PLATES POSSIBLE. STACKING OF LARGE BOXES (5 SWITCHES ABOVE 5 SWITCHES) IS ACCEPTABLE.
- MATERIALS PLACED IN CEILING SHALL BE REQUIRED TO HAVE A PLENUM RATING.
- STENCIL RATED WALLS ABOVE CEILING.
- MAINTAIN 18" CLEARANCE BETWEEN THE UNDERSIDE OF SPRINKLER HEADS AND THE TOPS OF OBSTRUCTIONS BELOW.

RCP SYMBOLS

- 2 X 2 DIRECT/INDIRECT LIGHT FIXTURE
- 2 X 4 DIRECT/INDIRECT LIGHT FIXTURE
- SUSPENDED LIGHT FIXTURE
- RECESSED LIGHT FIXTURE
- ACT CEILING SYSTEM
- GWB CEILING
- PROJECTOR
- WALL SCONCE (EXTERIOR)
- WALL SCONCE (INTERIOR)
- ILLUMINATED EXIT SIGN
- EXTERIOR EMERGENCY LIGHT
- RECESSED DOWNLIGHT W/ EMERGENCY BACKUP
- SINGLE SECURITY CAMERA  
PTZ = PAN, TILT, ZOOM
- MECHANICAL RETURN DIFFUSER
- MECHANICAL SUPPLY DIFFUSER

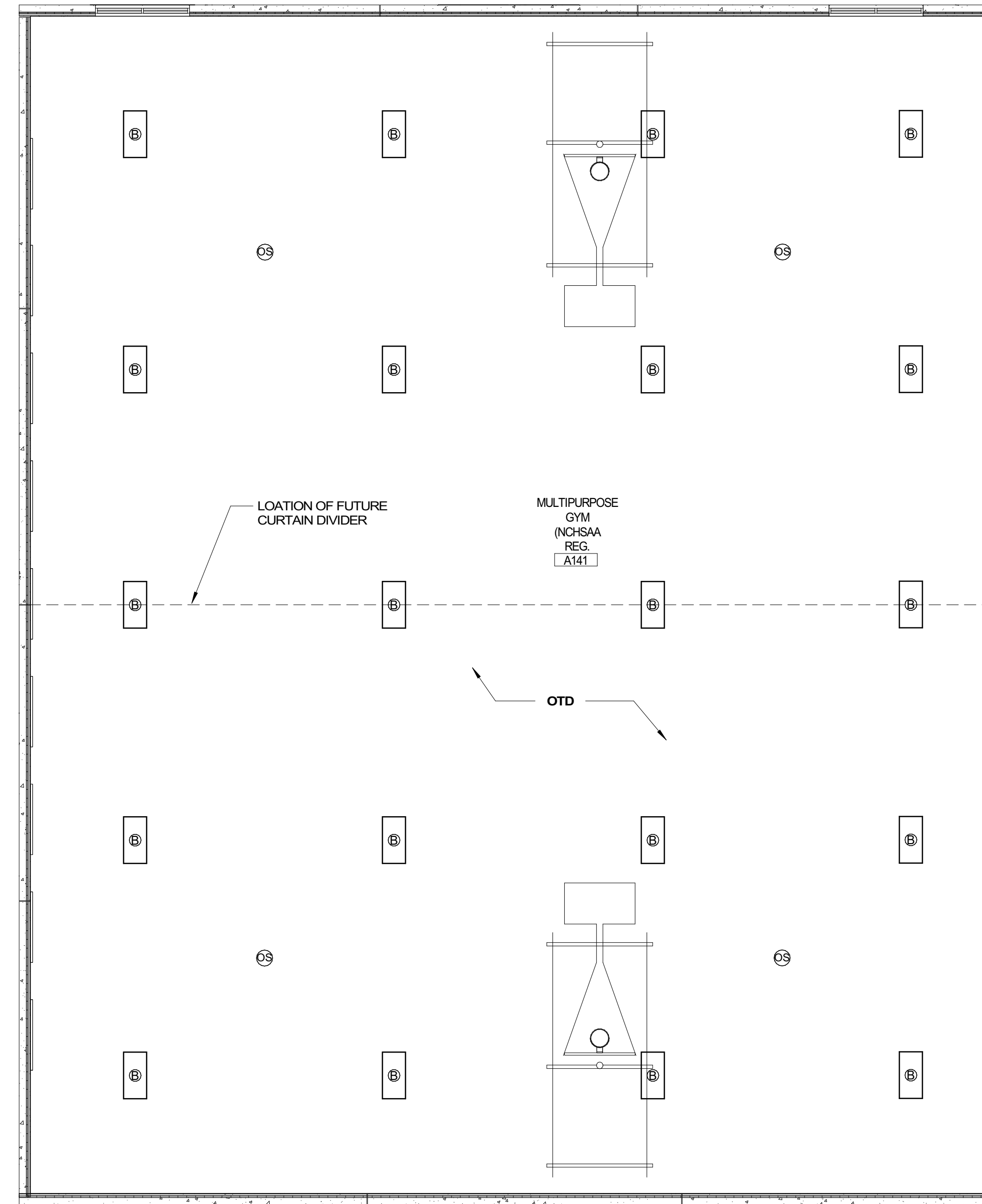

REVIEWED FOR CODE COMPLIANCE  
 FRANKLIN COUNTY NORTH CAROLINA  
 Plans must be on site at all times. It is the responsibility of the Permit holder or Contractor to comply with all local Ordinances, rules and regulations and the North Carolina Building Codes as if they were part of the specifications for the building. These shall be considered the official approved plans over anything shown, described or implied to the contrary. Reviewer is not responsible for mistakes or oversights during the plan review. -- PPaulmer  
**03/30/2023**

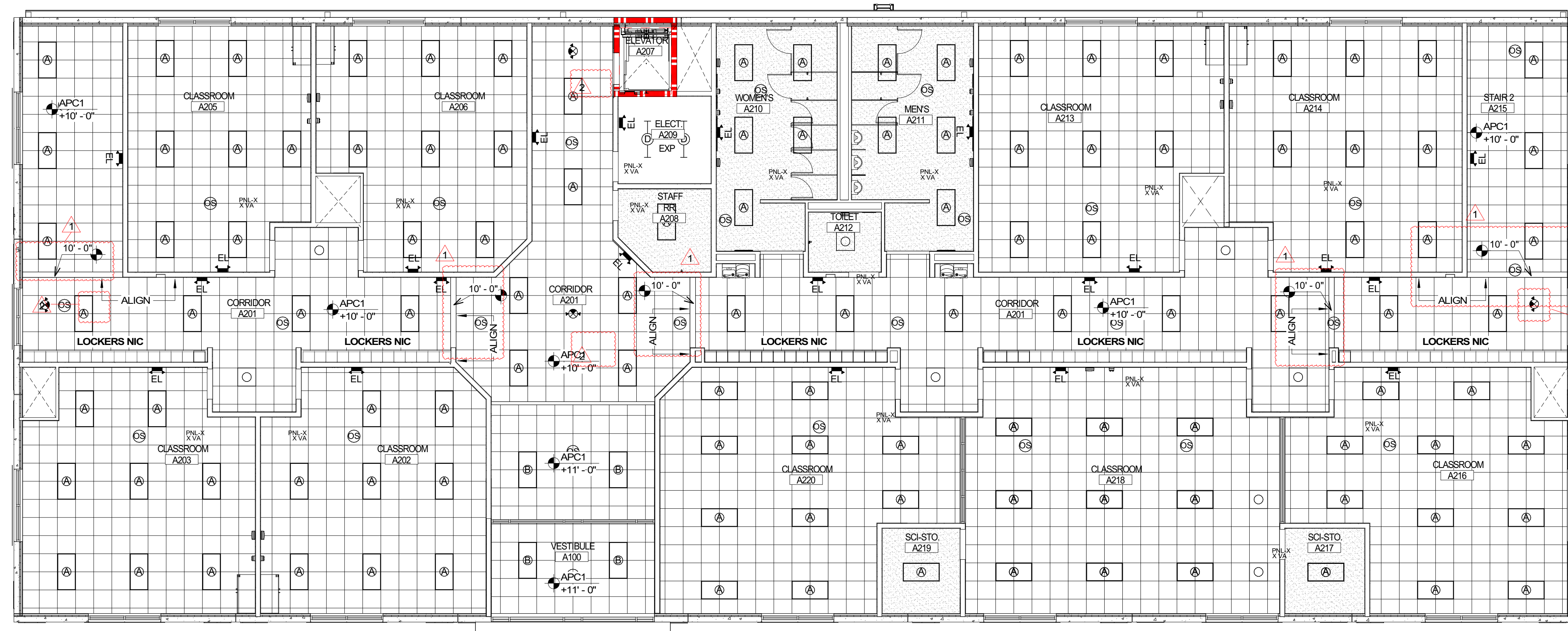

1 LEVEL 02 REFLECTED CEILING PLAN  
 A122 1/8" = 1'-0"



9829 Spencer Road  
 Brighton, MI 48114  
 Main: 877-244-8562  
 Facsimile: 810-852-4721  
 www.bccgp.com



615 South College Street, Suite 1600  
 Charlotte, NC 28202  
 T: 704.525.6350

www.littleonline.com

YOUNGSVILLE ACADEMY  
 NEW HIGH SCHOOL

2179 Hicks Rd  
 Youngsville NC 27596



FRANKLIN COUNTY BLDG  
 SUBMISSION

NO.	REASON	DATE

Issue Date: 12/15/2022  
 Job Number: 112 18134 00  
 Drawn By: PEDRO PINERA  
 Checked By: TOM BALKE, AIA

EXTERIOR ELEVATIONS

A210

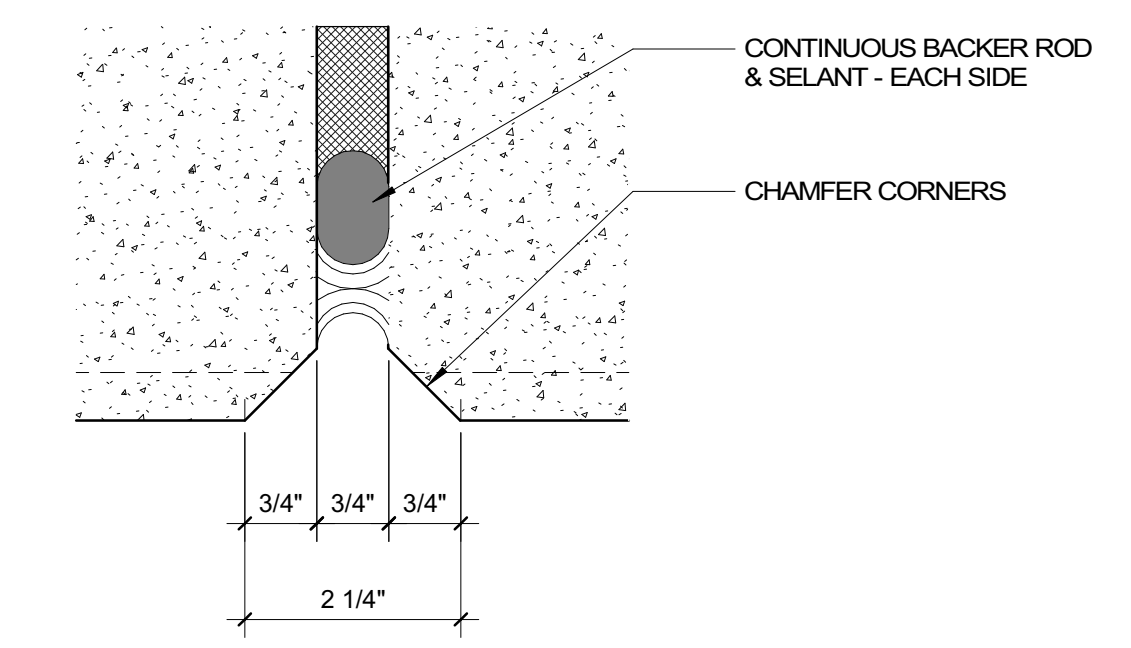

8 PANEL JOINT - EXTERIOR  
 A210 6" = 1'-0"

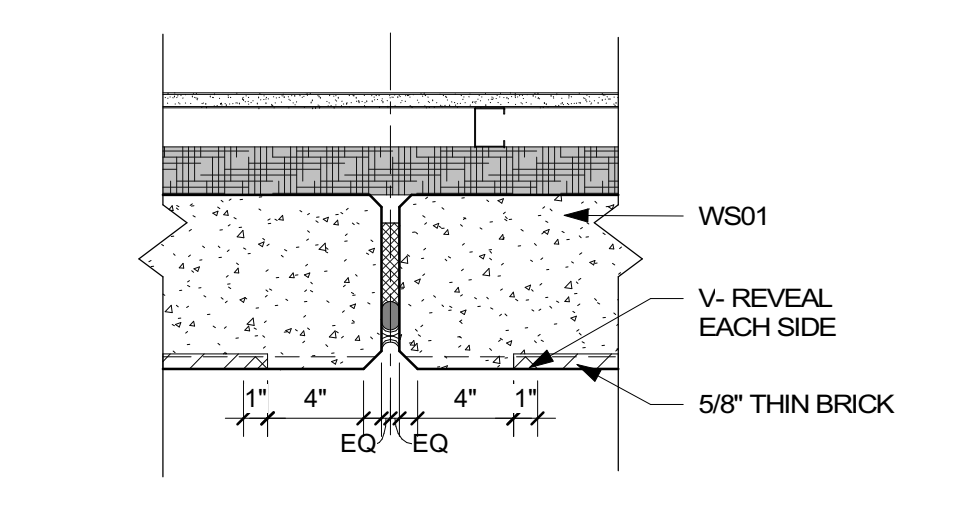

7 TYP. PANEL JOINT DETAIL  
 A210 1 1/2" = 1'-0"

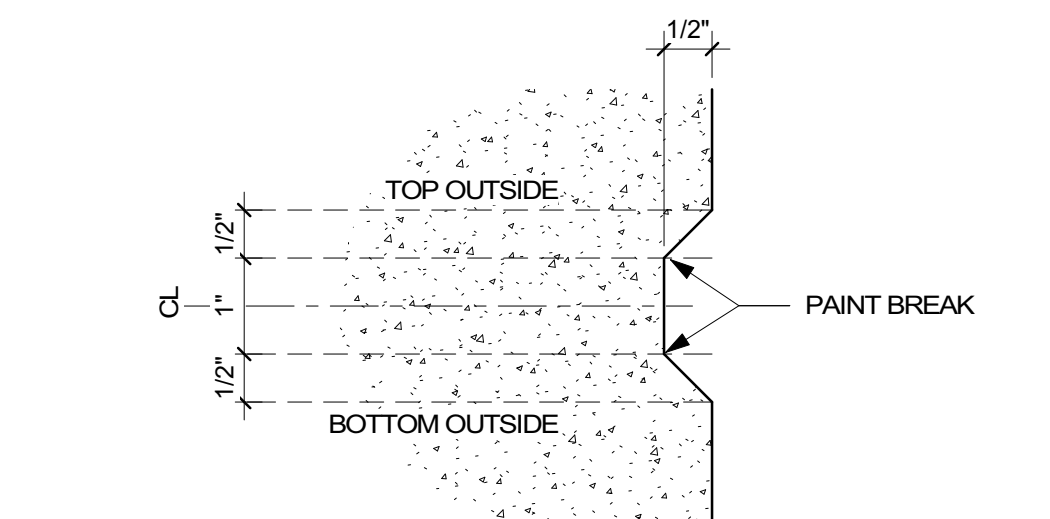

6 H-REVEAL TYPE DETAIL  
 A210 6" = 1'-0"

5 V-REVEAL TYPE DETAIL  
 A210 6" = 1'-0"

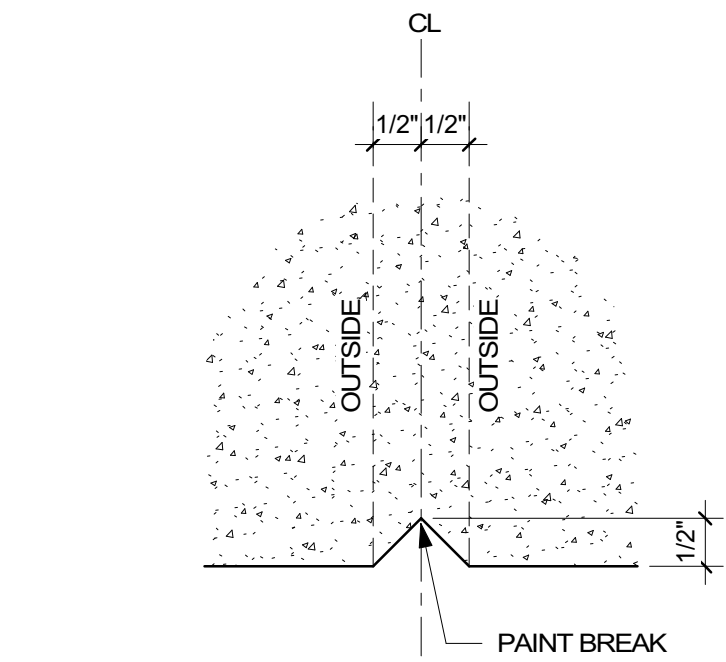

4 MATERIALS LEGEND

- TAYLOR CLAY PRODUCTS THIN BRICK  
 COLOR: WOODLEAF  
 TEXTURE: WIRECUT
- CONCRETE COLOR 1
- CONCRETE COLOR 2
- CONCRETE COLOR 3  
 TO MATCH THIN BRICK
- GLAZING  
 1" INSULATED LOW-E GLASS  
 SHGC 0.25 MAX. PROPOSED U-FACTOR 0.38 MAX

NOTE: ALL EXTERIOR STOREFRONTS TO BE ESF-A U.N.O.  
 SEE SHEET A232 FOR DETAILS.

SHEET GENERAL NOTES

- ALL ALUMINUM STOREFRONT SYSTEM FINISHES SHALL BE CLEAR ANODIZED AND BE THERMALLY BROKEN.
- ALL GLASS SHALL BE 1" INSULATED LOW-E GLASS.
- PAINTE ALL H.M. DOORS/FRAMES. COLOR TO MATCH ADJACENT CONC. PANEL.
- CONTRACTOR TO PROVIDE A MOCK UP OF (2) FULL HEIGHT PANELS FOR OWNER OR OWNER'S REPRESENTATIVE APPROVAL OF ALL EXTERIOR PAINT & BRICK COLORS.
- GUTTERS & DOWNSPOUTS TO MATCH ADJACENT WALL COLOR.
- PAINT ALL EXPOSED CONC. PANELS & SOFFITS.
- PROVIDE KNOX BOX PER LOCAL AUTHORITY REQUIREMENT. SEE PLAN FOR PROPOSED LOCATION.

REVIEWED FOR CODE COMPLIANCE  
 FRANKLIN COUNTY NORTH CAROLINA  
 Plans must be on site at all times. It is the responsibility of the Permit holder or Contractor to comply with all local Ordinances, rules and regulations and the North Carolina Building Codes as if they were part of the specifications for the building. These shall be considered the official approved plans over anything shown, described or implied to the contrary. Reviewer is not responsible for mistakes or oversights during the plan review. - PFAulster  
 03/30/2023

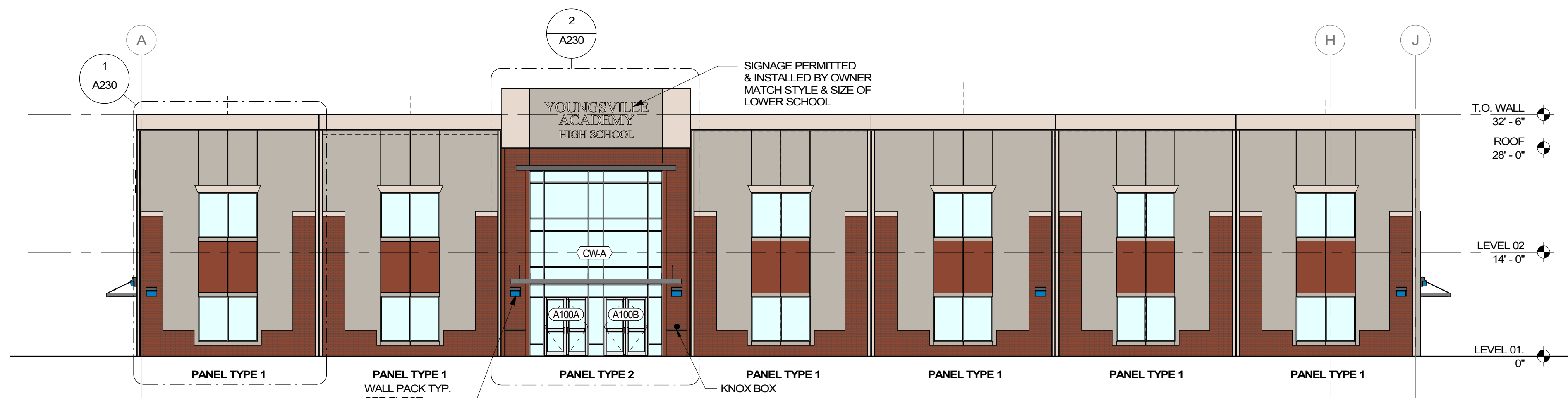

4 FRONT ELEVATION  
 A210 3/32" = 1'-0"

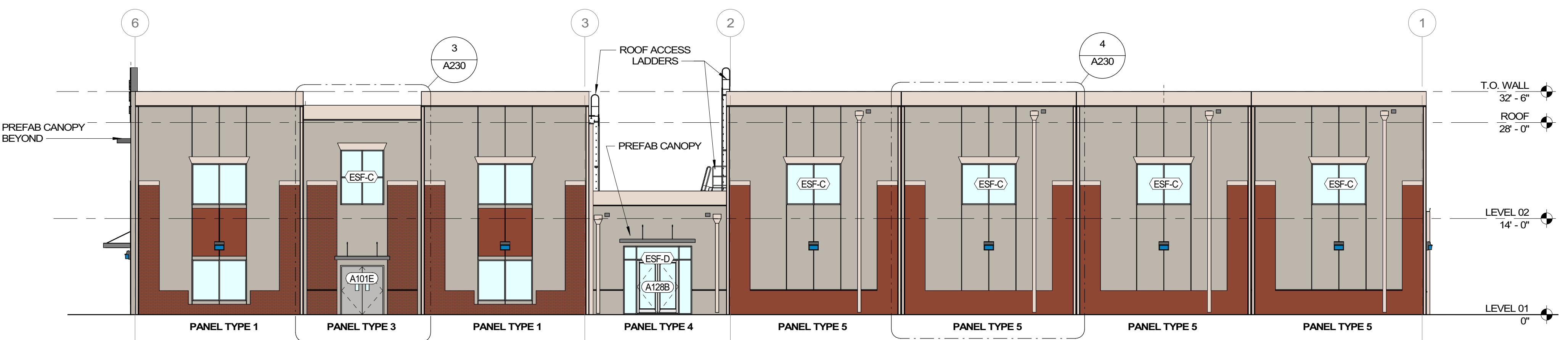

3 LEFT ELEVATION  
 A210 3/32" = 1'-0"

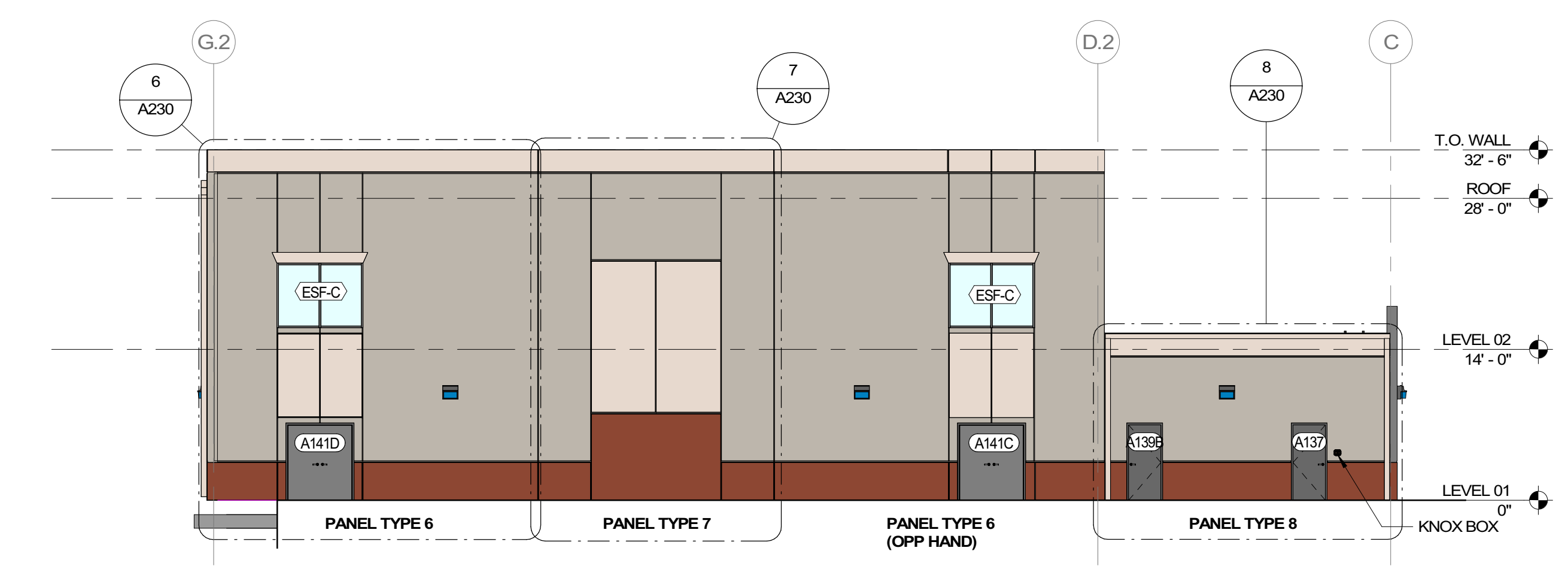

2 REAR ELEVATION  
 A210 3/32" = 1'-0"

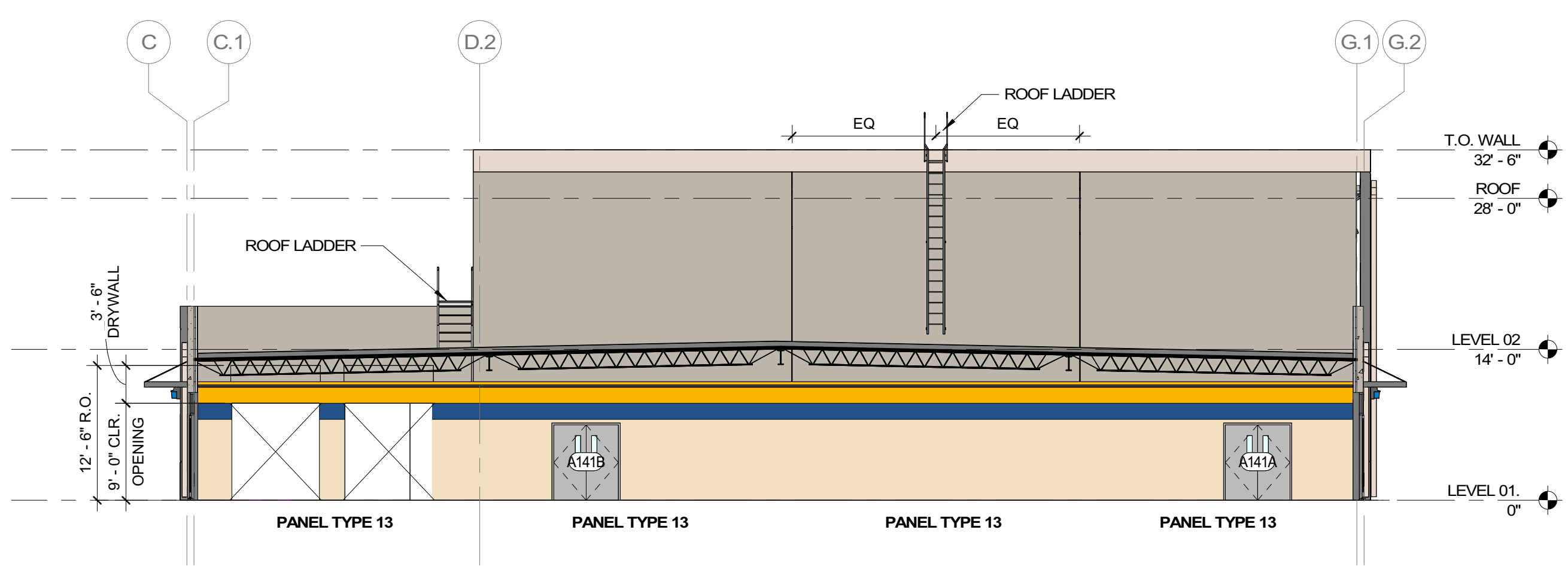

10 GYM SOUTH ELEVATION  
 A210 3/32" = 1'-0"

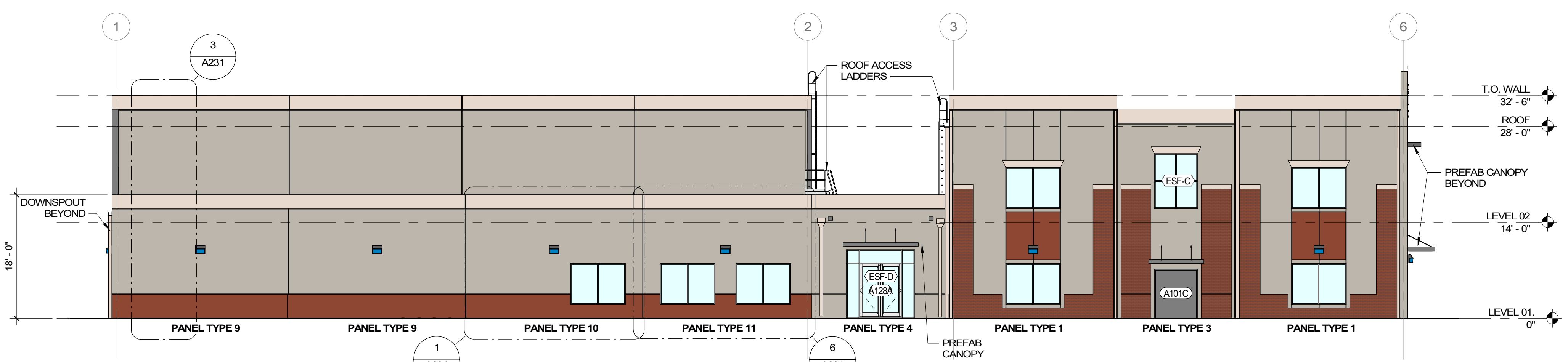

1 RIGHT ELEVATION  
 A210 3/32" = 1'-0"

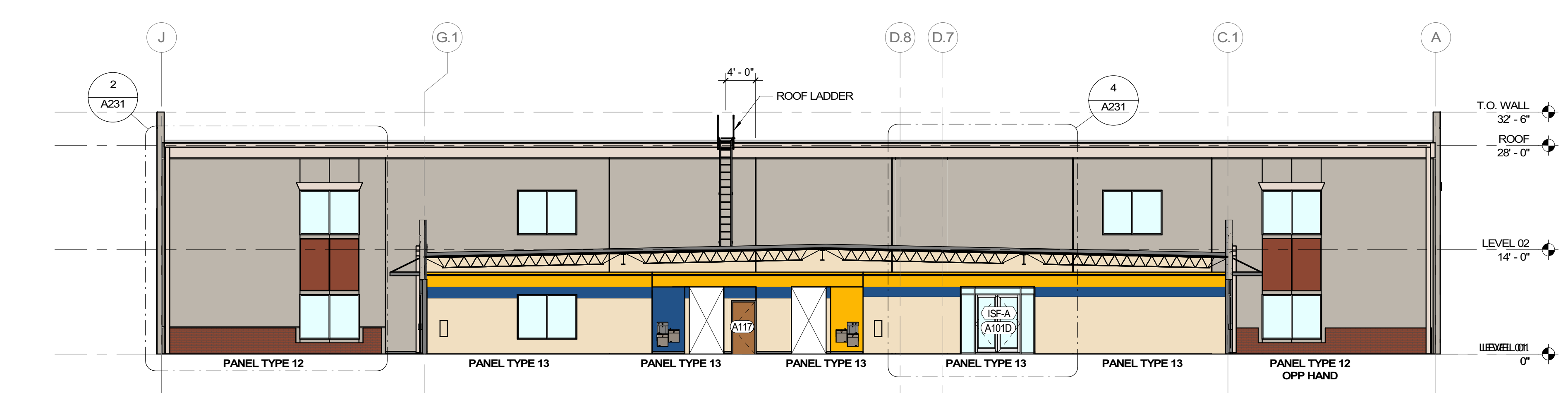

9 REAR CLASSROOM WING ELEVATION  
 A210 3/32" = 1'-0"

C:\Revit Local\1121813400 YOUNGSVILLE ACADEMY HS A22\_petro.pinaera.rvt  
 W:\Studio\Folder\SubFolder\##### JobName2\_Design\4 Drawings\Revit  
 12/16/2022 3:24:43 PM



9829 Spencer Road  
 Brighton MI 48114  
 Main: 877-244-8562  
 Facsimile: 810-852-4721  
 www.bccgp.com



615 South College Street, Suite 1600  
 Charlotte, NC 28202  
 T: 704.525.6350  
 www.littleonline.com

YOUNGSVILLE ACADEMY  
 NEW HIGH SCHOOL

2179 Hicks Rd  
 Youngsville NC 27596



FRANKLIN COUNTY BLDG  
 SUBMISSION

NO.	REASON	DATE

Issue Date: 12/15/2022  
 Job Number: 112 18134 00  
 Drawn By: PEDRO PINERA  
 Checked By: TOM BALKE, AIA

ENLARGED EXTERIOR  
 ELEVATIONS

A230

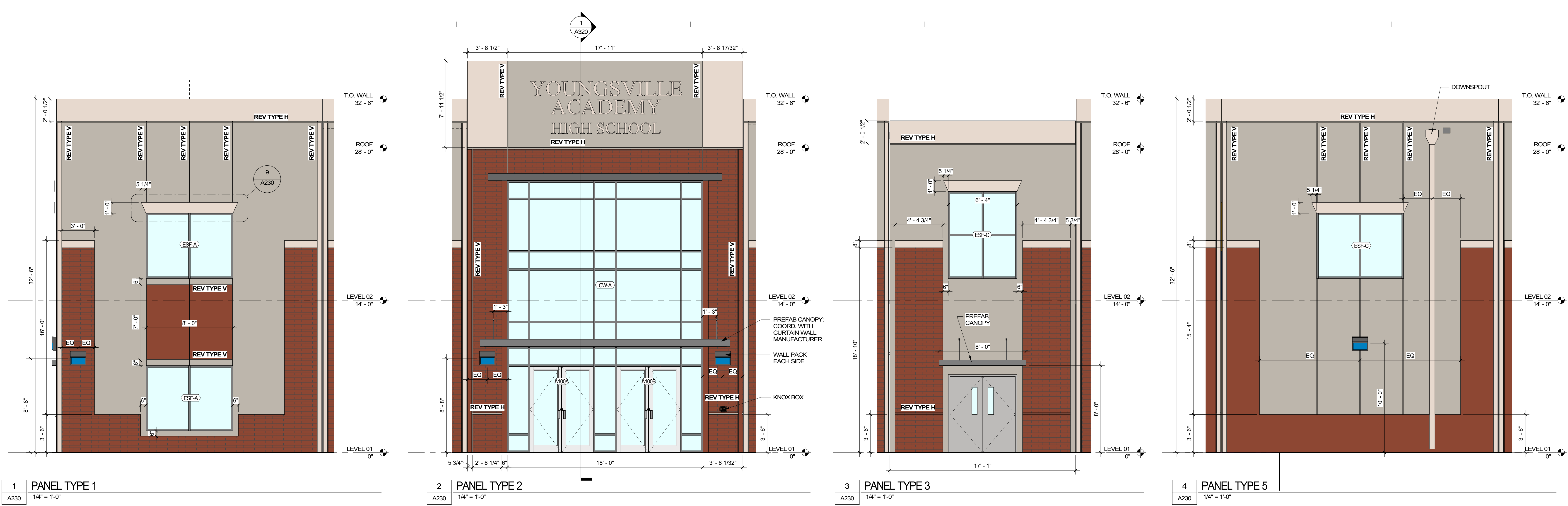

1 PANEL TYPE 1  
 A230 1/4" = 1'-0"

2 PANEL TYPE 2  
 A230 1/4" = 1'-0"

3 PANEL TYPE 3  
 A230 1/4" = 1'-0"

4 PANEL TYPE 5  
 A230 1/4" = 1'-0"

REVIEWED FOR CODE COMPLIANCE  
 FRANKLIN COUNTY NORTH CAROLINA  
 Plans must be on site at all times. It is the responsibility of the Permit holder or Contractor to comply with all local Ordinances, rules and regulations and the North Carolina Building Codes as if they were part of the specifications for the building. These shall be considered the official approved plans over anything shown, described or implied to the contrary. Reviewer is not responsible for mistakes or oversights during the plan review. - PFaulkner  
 03/30/2023

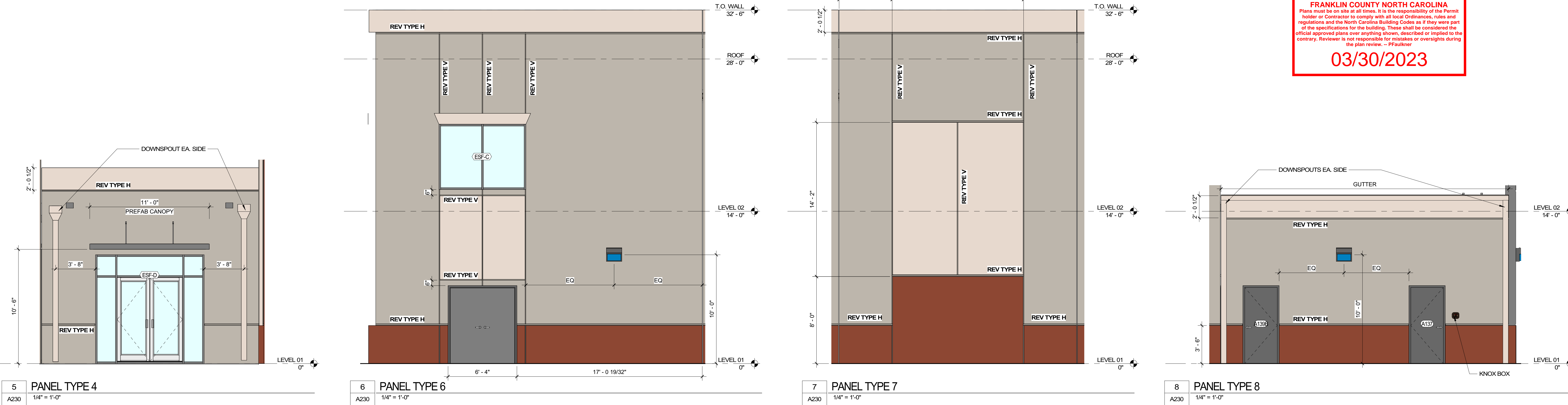

5 PANEL TYPE 4  
 A230 1/4" = 1'-0"

6 PANEL TYPE 6  
 A230 1/4" = 1'-0"

7 PANEL TYPE 7  
 A230 1/4" = 1'-0"

8 PANEL TYPE 8  
 A230 1/4" = 1'-0"

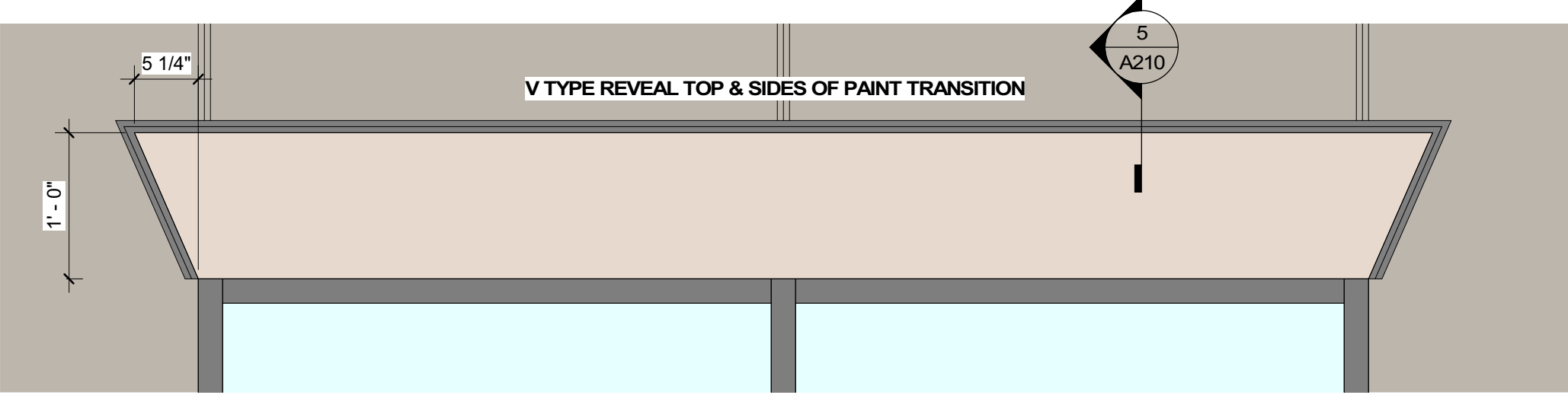

9 TYP. HIGH WINDOW LINTEL DETAIL  
 A230 1" = 1'-0"

MATERIALS LEGEND

- TAYLOR CLAY PRODUCTS THIN BRICK  
 COLOR: WOODLEAF  
 TEXTURE: WIRECUT
- CONCRETE COLOR 1
- CONCRETE COLOR 2
- CONCRETE COLOR 3  
 TO MATCH THIN BRICK
- GLAZING  
 1" INSULATED LOW-E GLASS.  
 SHGC 0.25 MAX. PROPOSED U-FACTOR 0.38 MAX

NOTE: ALL EXTERIOR STOREFRONTS TO BE ESF-A U.N.O.  
 SEE SHEET A232 FOR DETAILS.

SHEET GENERAL NOTES

1. ALL ALUMINUM STOREFRONT SYSTEM FINISHES SHALL BE CLEAR ANODIZED AND BE THERMALLY BROKEN.
2. ALL GLASS SHALL BE 1" INSULATED LOW-E GLASS.
3. PAINT ALL H.M. DOORS/FRAMES. COLOR TO MATCH ADJACENT CONC. PANEL.
4. CONTRACTOR TO PROVIDE A MOCK UP OF (2) FULL-HEIGHT PANELS FOR OWNER OR OWNER'S REPRESENTATIVE APPROVAL OF ALL EXTERIOR PAINT & BRICK COLORS.
5. GUTTERS & DOWNSPOUTS TO MATCH ADJACENT WALL COLOR.
6. PAINT ALL EXPOSED CONC. PANELS & SOFFITS.
7. PROVIDE KNOX BOX PER LOCAL AUTHORITY REQUIREMENT. SEE PLAN FOR PROPOSED LOCATION.

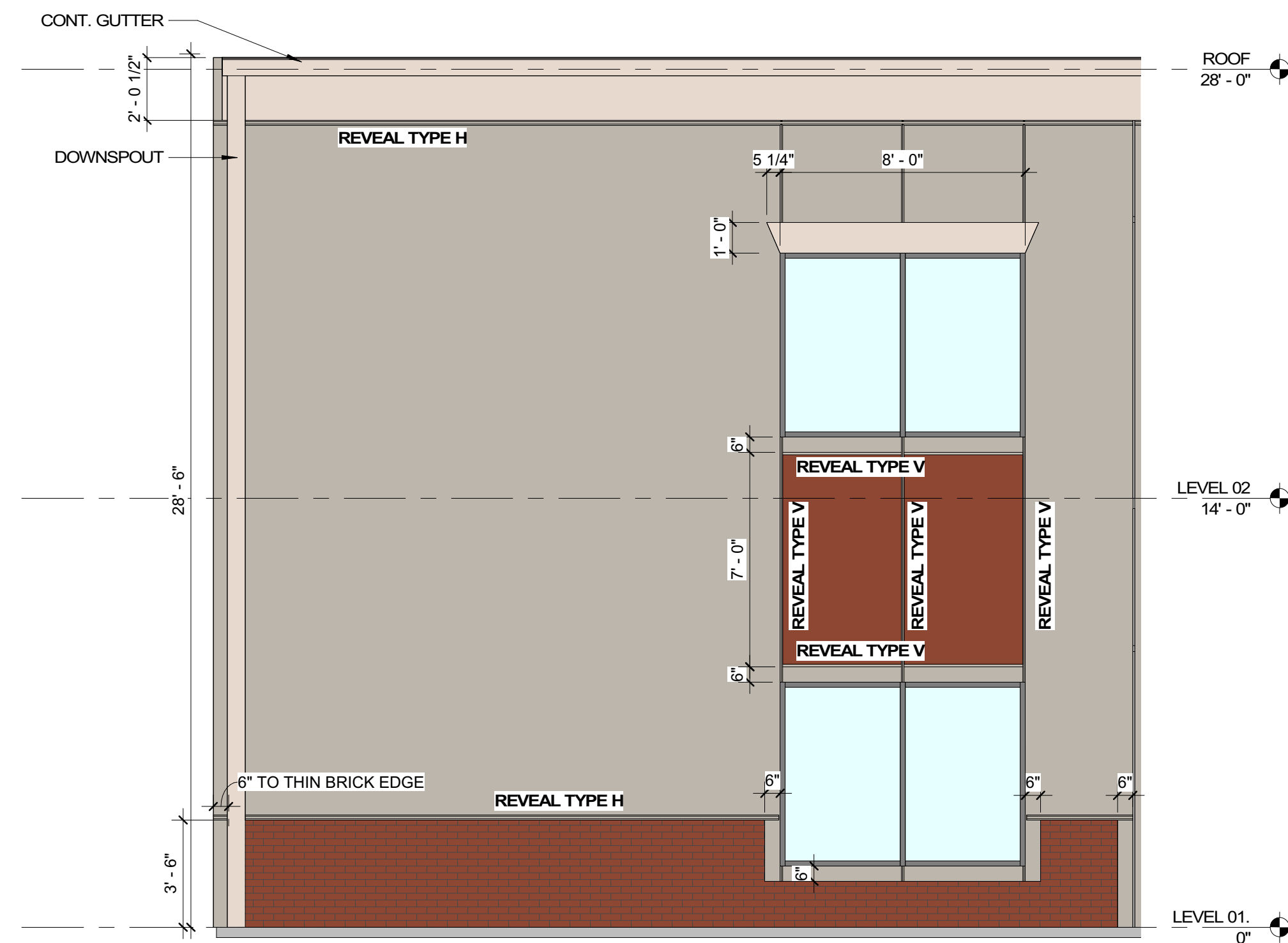
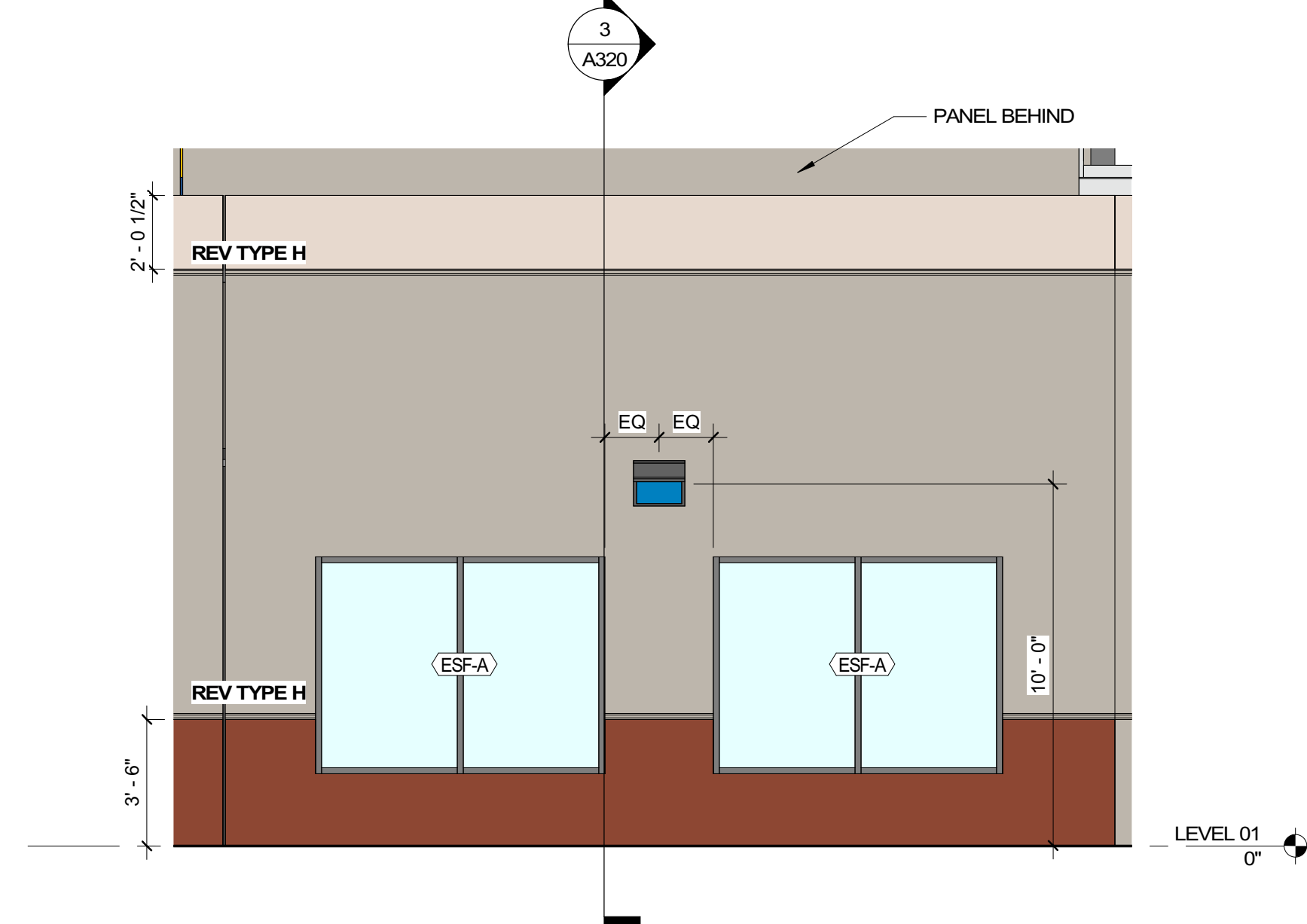
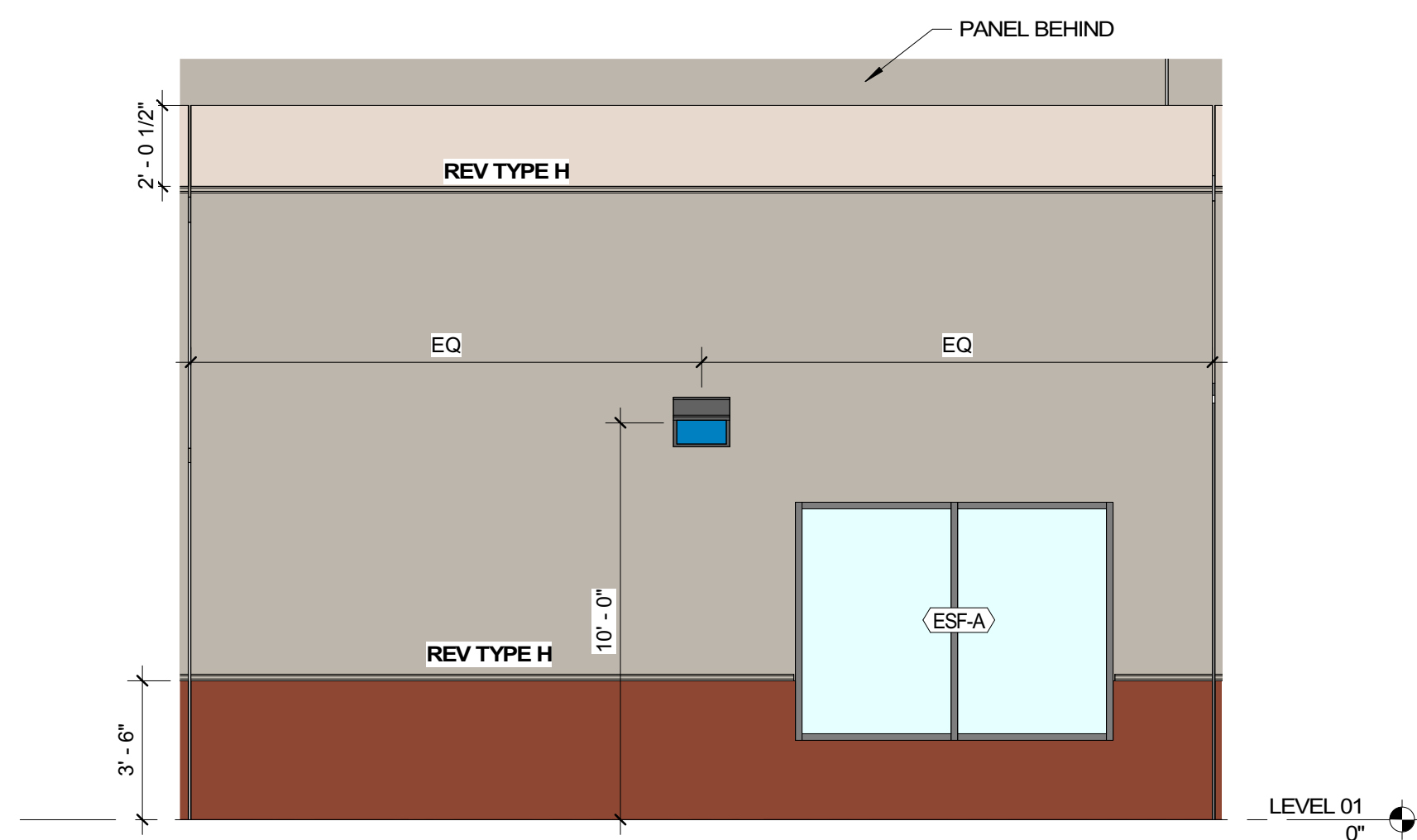
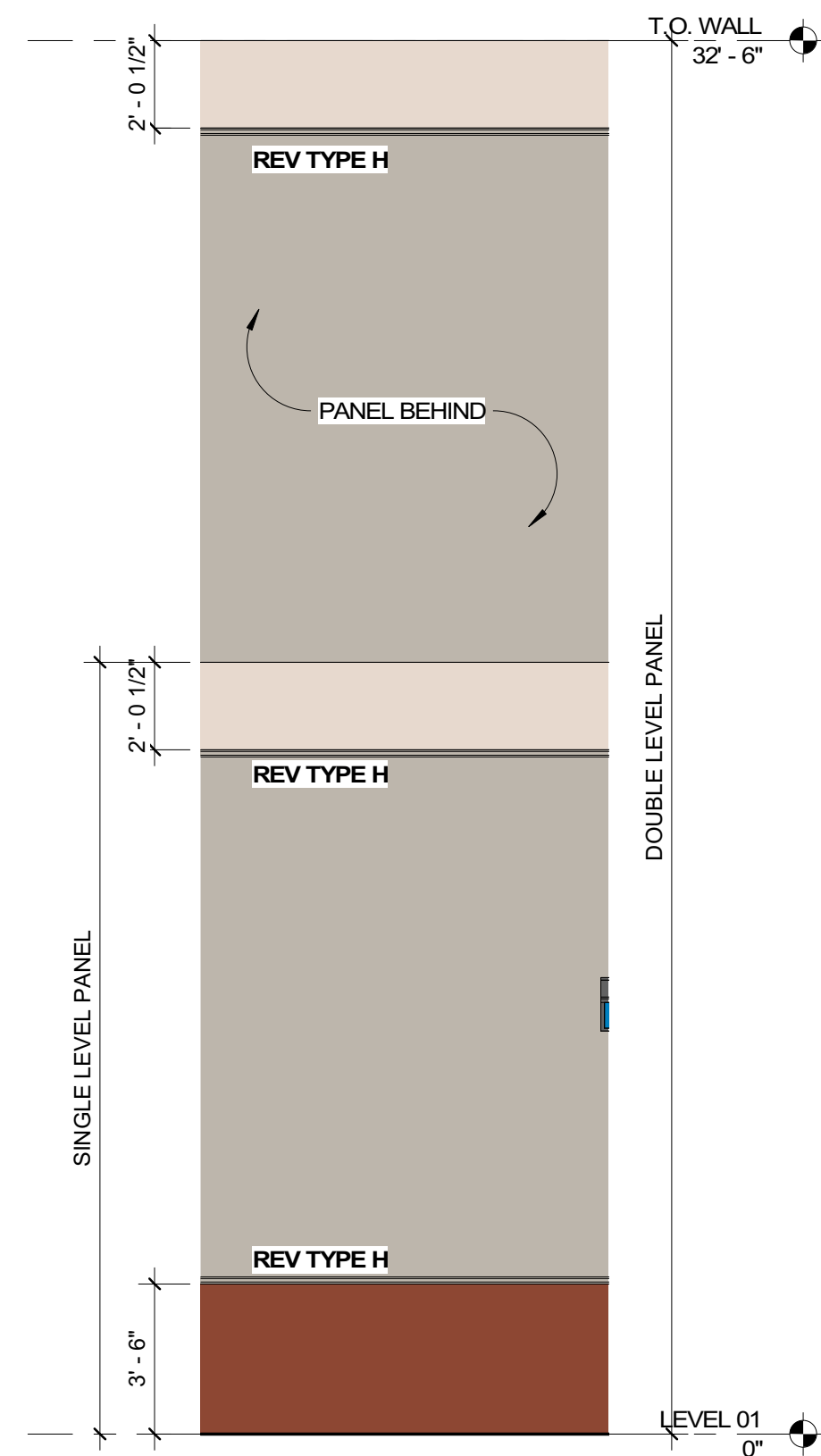

3 PANEL TYPE 9 (TYP. BLANK PANEL)  
A231 1/4" = 1'-0"

1 PANEL TYPE 10  
A231 1/4" = 1'-0"

6 PANEL TYPE 11  
A231 1/4" = 1'-0"



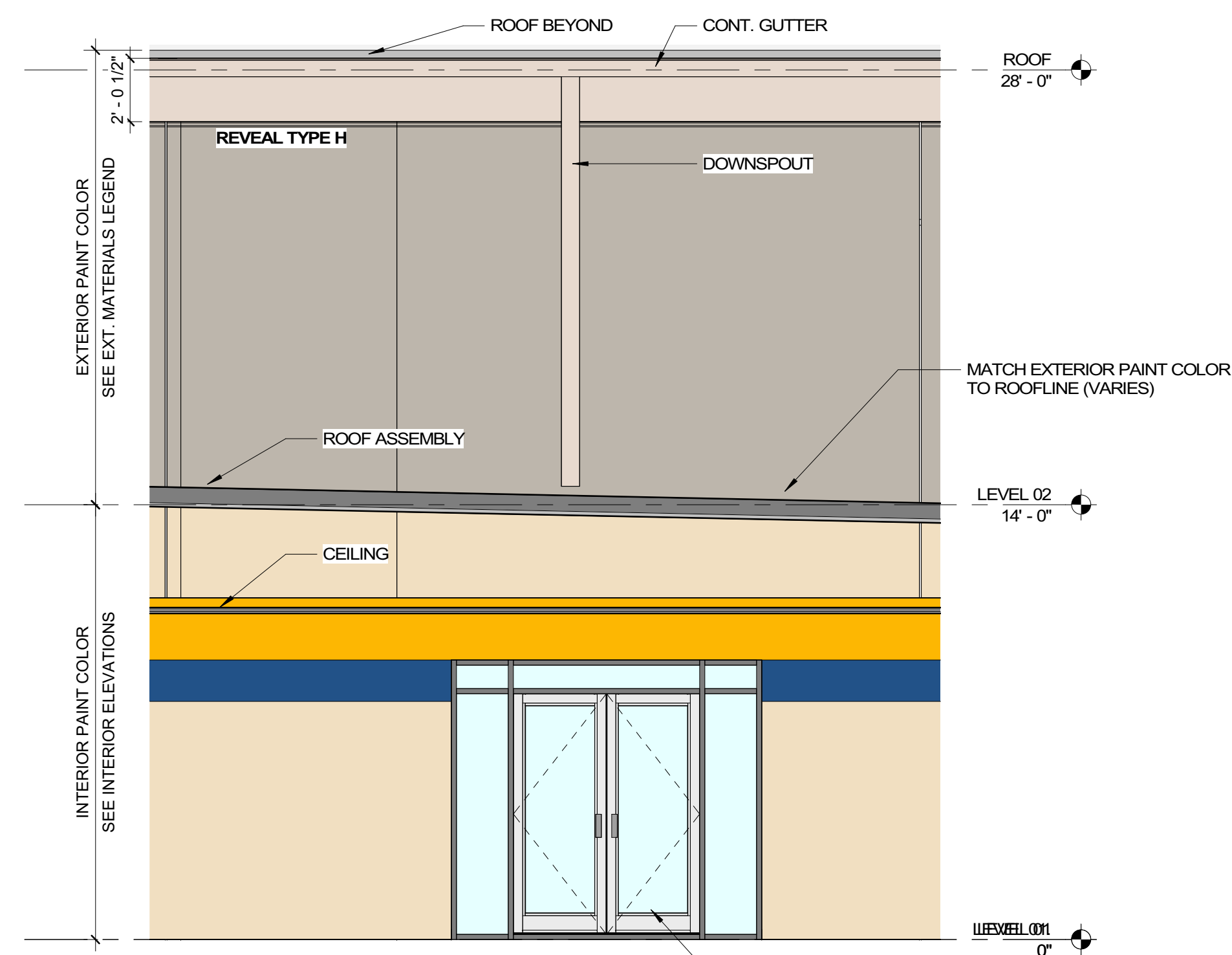

2 PANEL TYPE 12  
A231 1/4" = 1'-0"

REVIEWED FOR CODE COMPLIANCE  
FRANKLIN COUNTY NORTH CAROLINA  
Plans must be on site at all times. It is the responsibility of the Permit holder or Contractor to comply with all local Ordinances, rules and regulations and the North Carolina Building Codes as if they were part of the specifications for the building. These shall be considered the official approved plans over anything shown, described or implied to the contrary. Reviewer is not responsible for mistakes or oversights during the plan review. -- PFaulkner  
03/30/2023



4 PANEL TYPE 13  
A231 1/4" = 1'-0"

**MATERIALS LEGEND**

-  TAYLOR CLAY PRODUCTS THIN BRICK  
COLOR: WOODLEAF  
TEXTURE: WIRECUT
  -  CONCRETE COLOR 1
  -  CONCRETE COLOR 2
  -  CONCRETE COLOR 3  
TO MATCH THIN BRICK
  -  GLAZING  
1" INSULATED LOW-E GLASS.  
SHGC 0.25 MAX. PROPOSED U FACTOR 0.38 MAX
- NOTE: ALL EXTERIOR STOREFRONTS TO BE ESF-A U.N.O.  
SEE SHEET A232 FOR DETAILS.

**SHEET GENERAL NOTES**

1. ALL ALUMINUM STOREFRONT SYSTEM FINISHES SHALL BE CLEAR ANODIZED AND BE THERMALLY BROKEN.
2. ALL GLASS SHALL BE 1" INSULATED LOW-E GLASS.
3. PAINT ALL H.M. DOORS/FRAMES. COLOR TO MATCH ADJACENT CONC. PANEL.
4. CONTRACTOR TO PROVIDE A MOCK UP OF (2) FULL HEIGHT PANELS FOR OWNER OR OWNER'S REPRESENTATIVE APPROVAL OF ALL EXTERIOR PAINT & BRICK COLORS.
5. GUTTERS & DOWNSPOUTS TO MATCH ADJACENT WALL COLOR.
6. PAINT ALL EXPOSED CONC. PANELS & SOFFITS.
7. PROVIDE KNOX BOX PER LOCAL AUTHORITY REQUIREMENT. SEE PLAN FOR PROPOSED LOCATION.



9829 Spencer Road  
Brighton HI 48114  
Main: 877-244-8562  
Facsimile: 810-852-4721  
www.bccgp.com



615 South College Street, Suite 1600  
Charlotte, NC 28202  
T: 704.525.6350  
www.littleonline.com

YOUNGSVILLE ACADEMY  
NEW HIGH SCHOOL

2179 Hicks Rd  
Youngsville NC 27596



FRANKLIN COUNTY BLDG  
SUBMISSION

NO.	REASON	DATE

Issue Date: 12/15/2022  
Job Number: 112 18134 00  
Drawn By: PEDRO PINERA  
Checked By: TOM BALKE, AIA

ENLARGED EXTERIOR  
ELEVATIONS

A231

**INTERIOR STOREFRONT TYPES**

BASIS OF DESIGN: EFCO 406T SOLARBAN 70XL CLEAR.  
 SHGC 0.25 MAX, PROPOSED U.FACTOR 0.38 MAX.

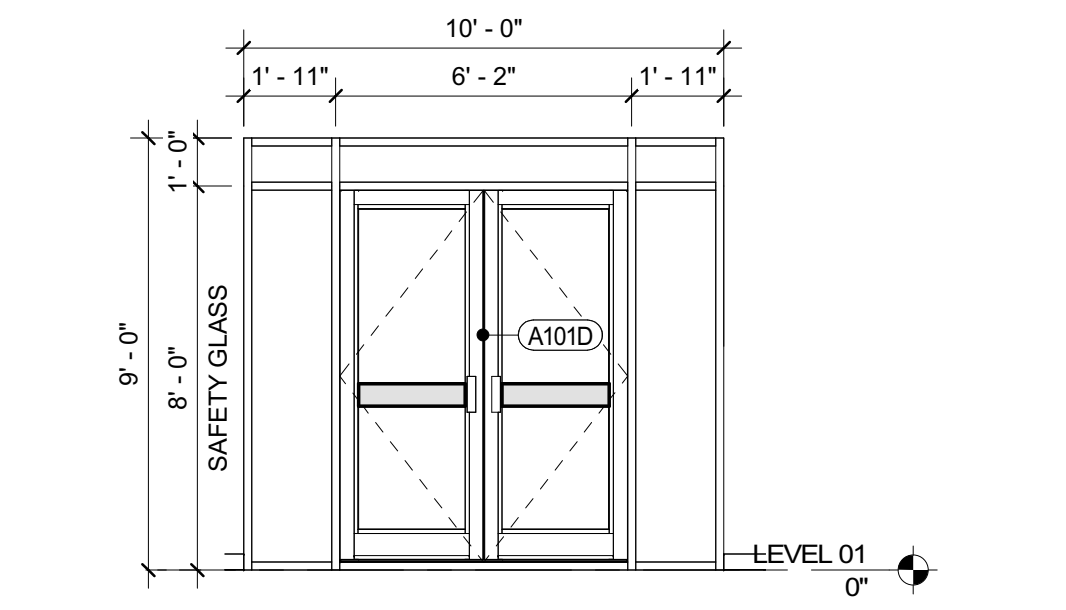

**6 ISF-A**  
 A232 1/4" = 1'-0"

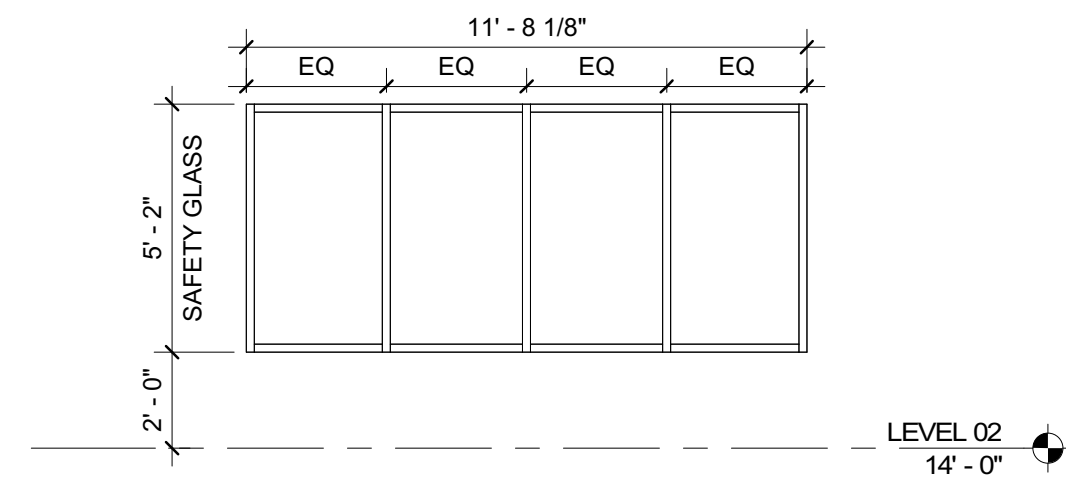

**7 ISF-B**  
 A232 1/4" = 1'-0"

**EXTERIOR STOREFRONT TYPES**

BASIS OF DESIGN: EFCO 406T SOLARBAN 70XL CLEAR.  
 SHGC 0.25 MAX, PROPOSED U.FACTOR 0.38 MAX.

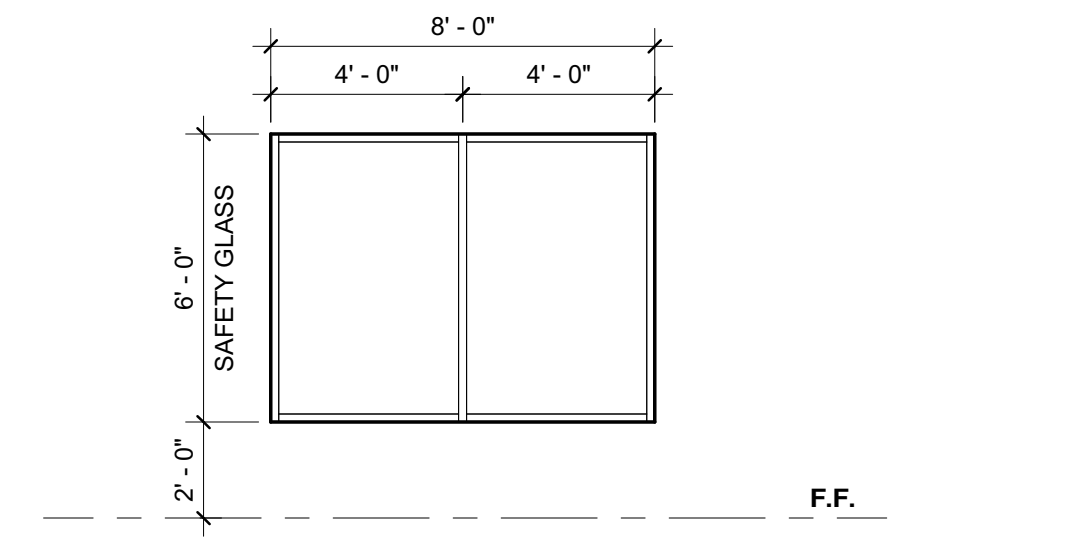

**1 ESF-A**  
 A232 1/4" = 1'-0"

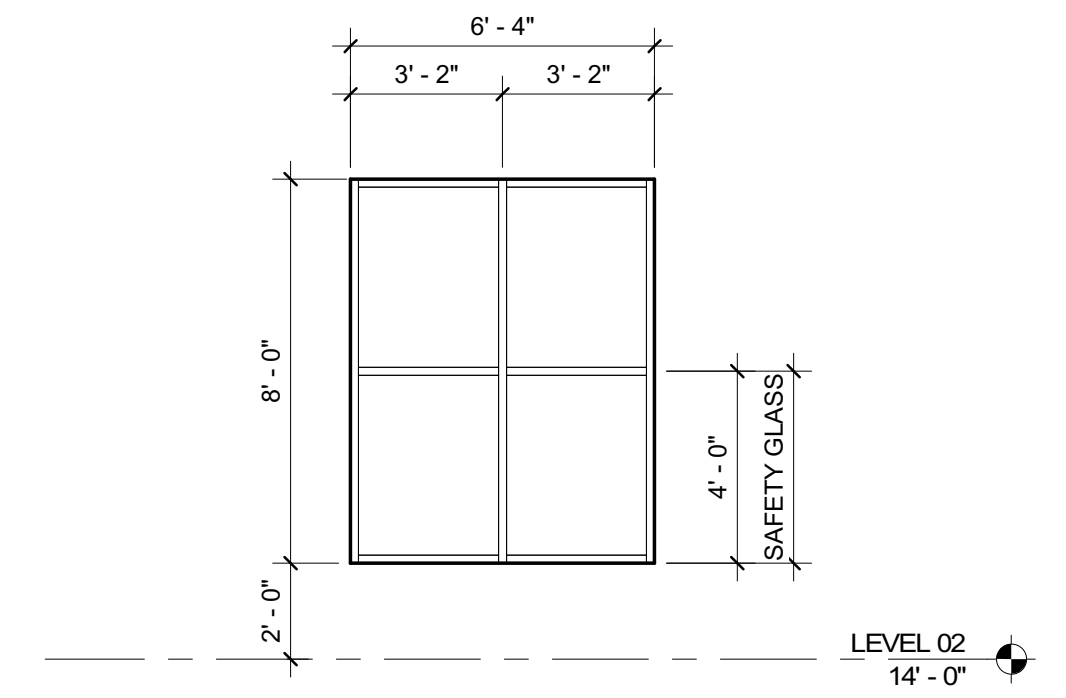

**3 ESF-B**  
 A232 1/4" = 1'-0"

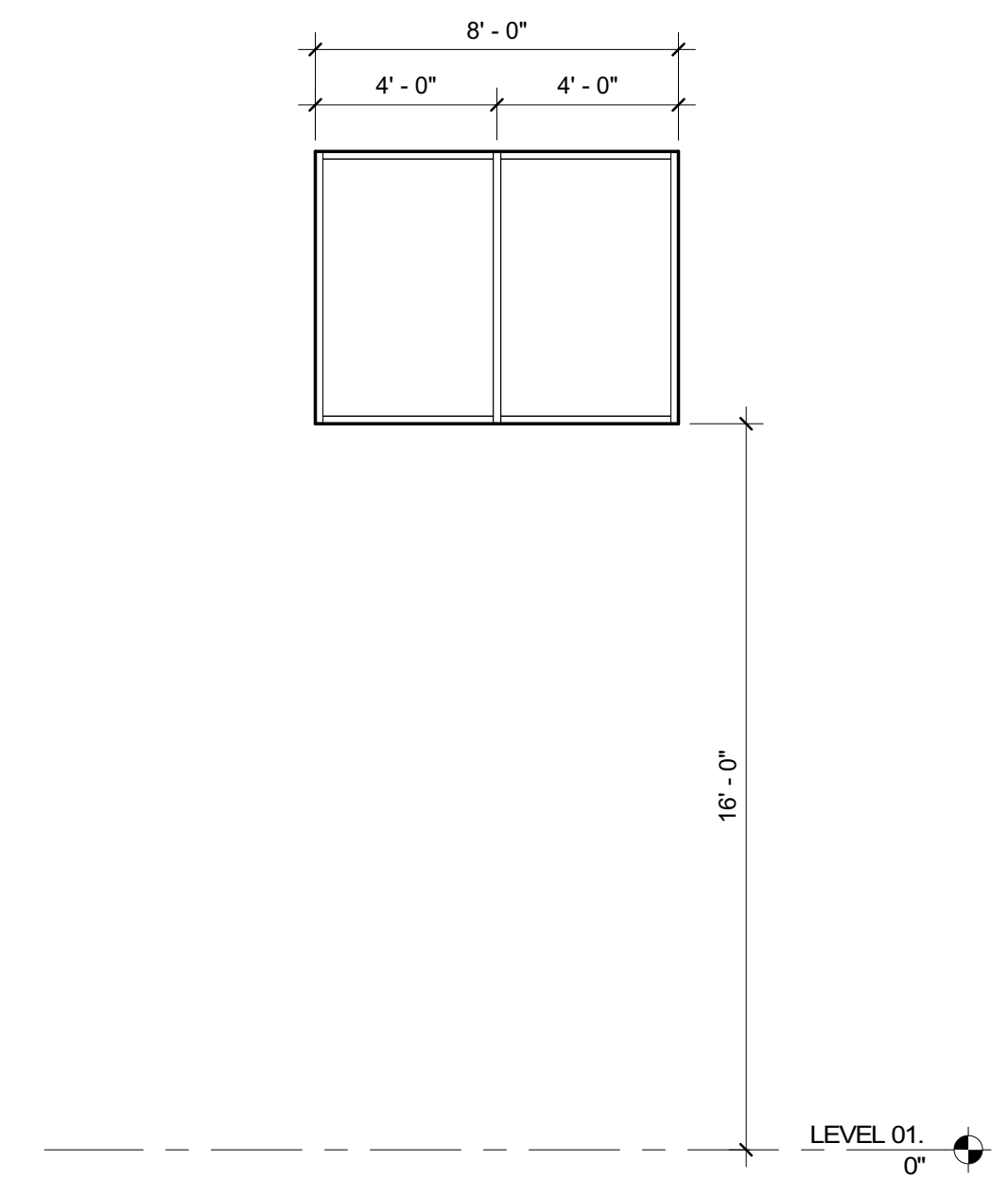

**4 ESF-C**  
 A232 1/4" = 1'-0"

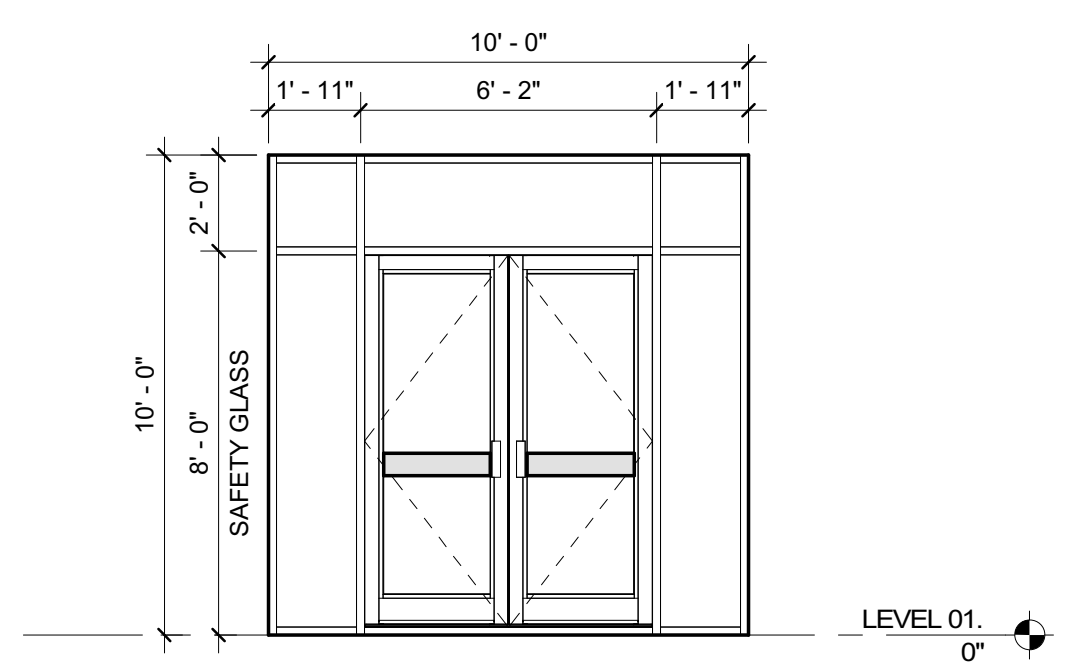

**5 ESF-D**  
 A232 1/4" = 1'-0"

**CURTAIN WALL**

BASIS OF DESIGN: KAWNEER 1620UT SSG CURTAIN WALL SYSTEM 7 1/2" MULLION  
 SHGC 0.25 MAX, PROPOSED U.FACTOR 0.38 MAX.

COORDINATE DESIGN & INSTALLATION OF PREFAB CANOPY AT THIS ENTRY WITH CURTAIN WALL MANUFACTURER.

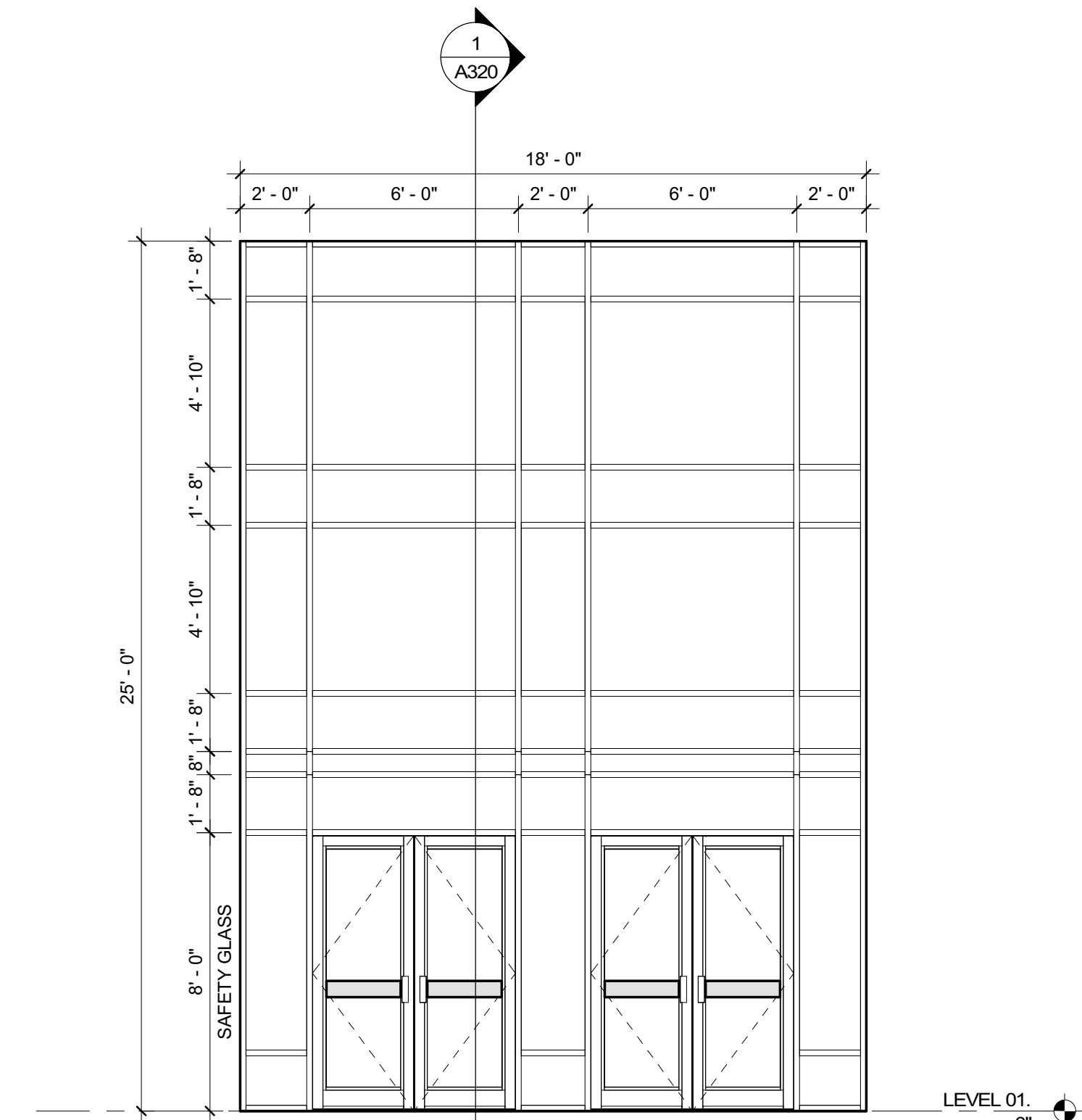

**2 CW-A & CW-B**  
 A232 1/4" = 1'-0"

**REVIEWED FOR CODE COMPLIANCE**  
**FRANKLIN COUNTY NORTH CAROLINA**  
 Plans must be on site at all times. It is the responsibility of the Permit holder or Contractor to comply with all local Ordinances, rules and regulations and the North Carolina Building Codes as if they were part of the specifications for the building. These shall be considered the official approved plans over anything shown, described or implied to the contrary. Reviewer is not responsible for mistakes or oversights during the plan review. - PFBalke  
**03/30/2023**



9829 Spencer Road  
 Brighton HI 48114  
 Maine: 877-244-8562  
 Facsimile: 810-852-4721  
 www.bccgp.com



615 South College Street, Suite 1600  
 Charlotte, NC 28202  
 T: 704.525.6350  
 www.littleonline.com

**YOUNGSVILLE ACADEMY  
 NEW HIGH SCHOOL**

2179 Hicks Rd  
 Youngsville NC 27596



FRANKLIN COUNTY BLDG  
 SUBMISSION

NO.	REASON	DATE

Issue Date: 12/15/2022  
 Job Number: 112 18134 00  
 Drawn By: PEDRO PINERA  
 Checked By: TOM BALKE, AIA

GLAZING SYSTEM  
 ELEVATIONS

**A232**



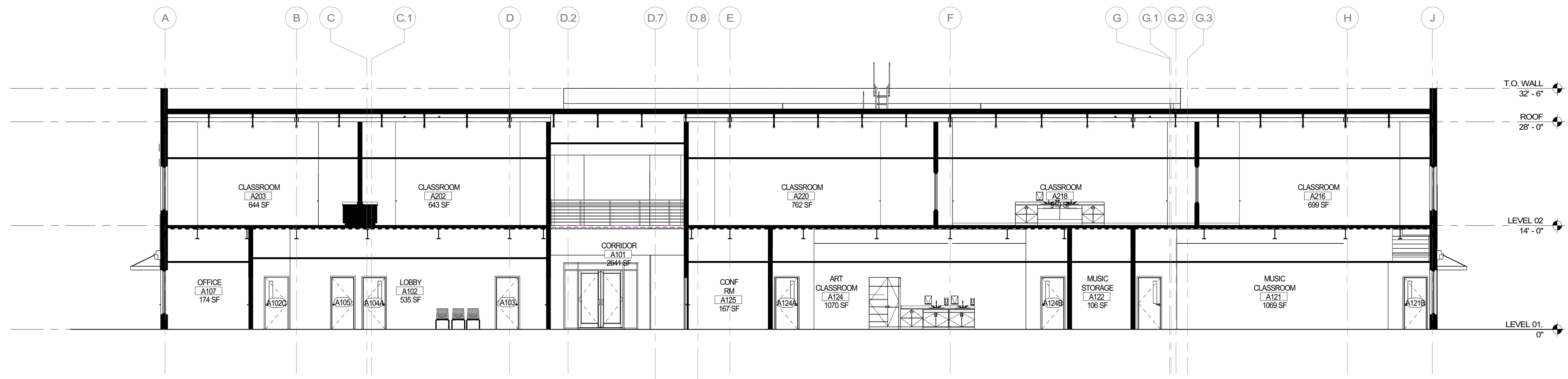

4 LONG SECTION THRU CLASSROOM BUILDING  
A310 1/8" = 1'-0"

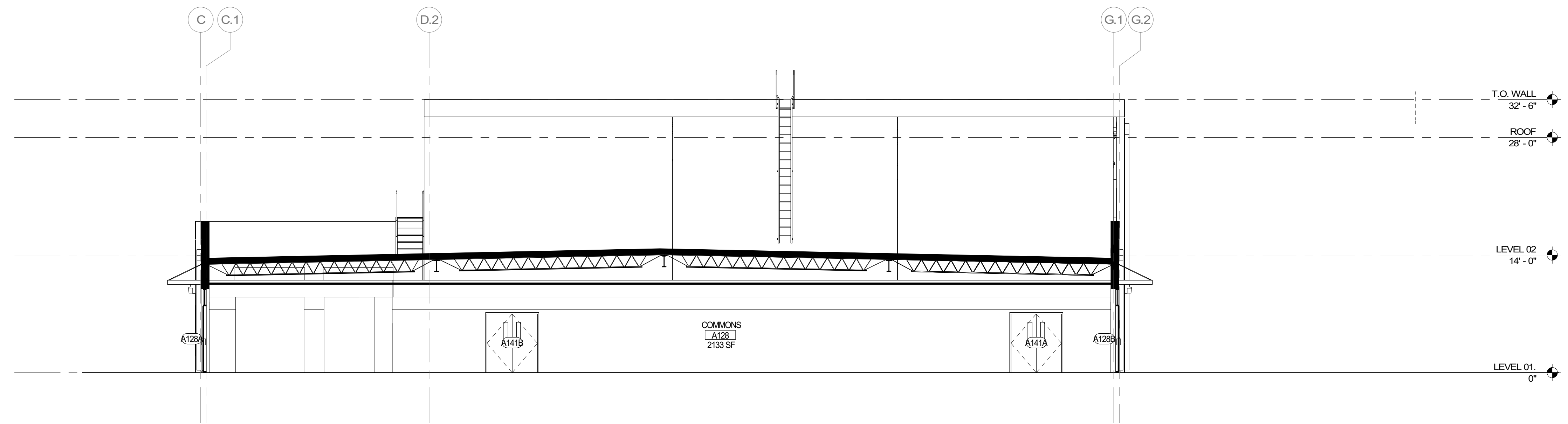

3 LONG SECTION THRU ATRIUM  
A310 1/8" = 1'-0"

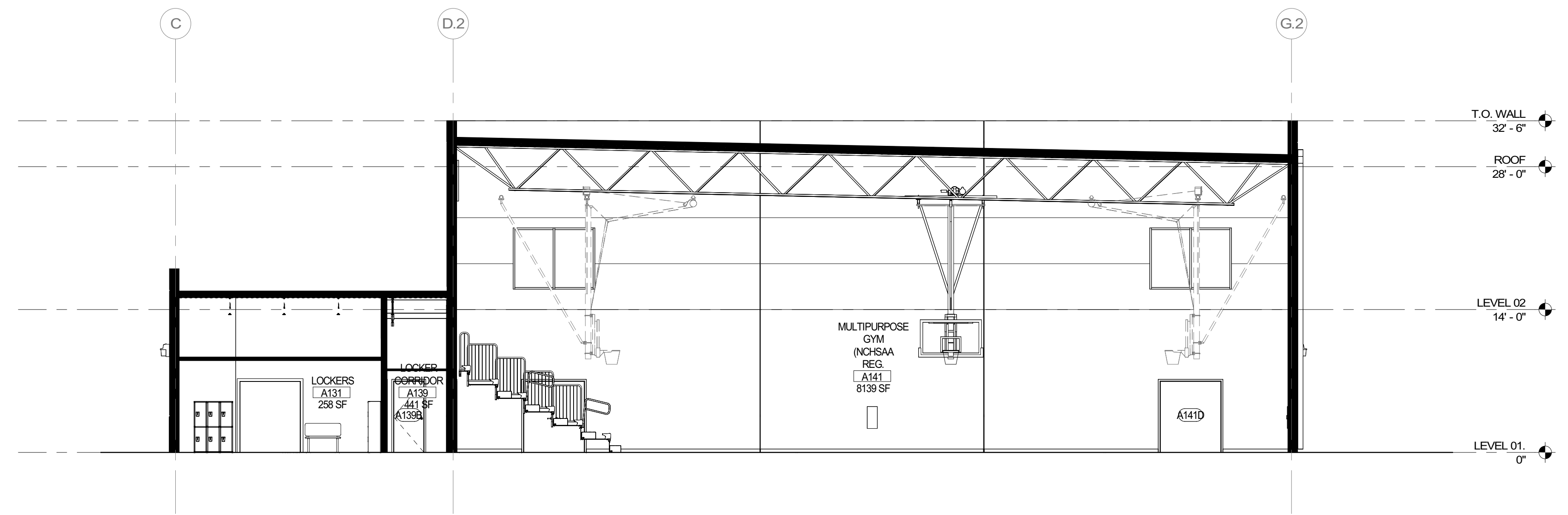

2 LONG SECTION THRU GYM & LOCKERS  
A310 1/8" = 1'-0"

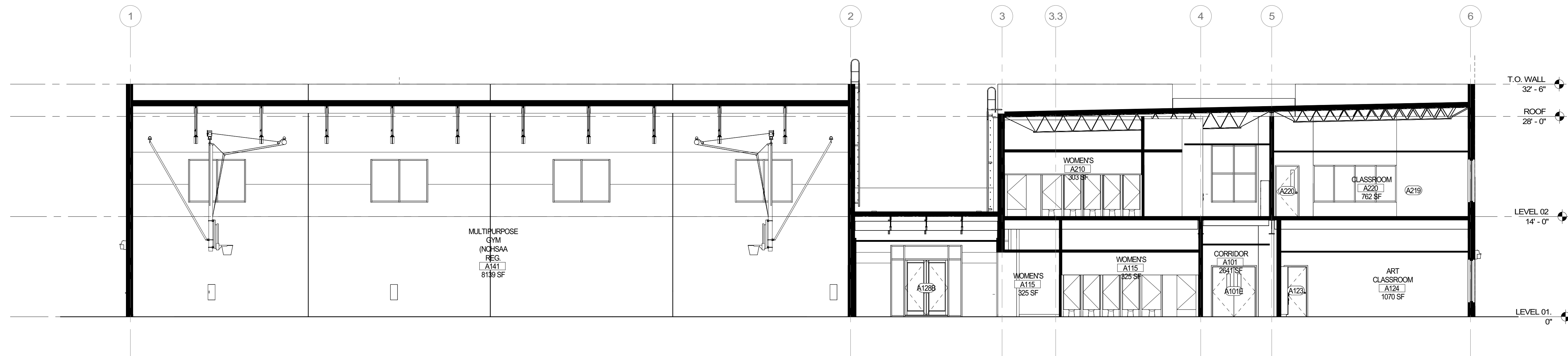

1 CROSS SECTION THRU BUILDING  
A310 1/8" = 1'-0"

REVIEWED FOR CODE COMPLIANCE  
FRANKLIN COUNTY NORTH CAROLINA  
Plans must be on site at all times. It is the responsibility of the Permit holder or Contractor to comply with all local Ordinances, rules and regulations and the North Carolina Building Codes as if they were part of the specifications for the building. These shall be considered the official approved plans over anything shown, described or implied to the contrary. Reviewer is not responsible for mistakes or oversights during the plan review. - P.Faulkner  
03/30/2023



9829 Spencer Road  
Brighton HI 48114  
Main: 877-244-8562  
Facsimile: 810-852-4721  
www.bccgp.com



615 South College Street, Suite 1600  
Charlotte, NC 28202  
T: 704.525.6350  
www.littleonline.com

YOUNGSVILLE ACADEMY  
NEW HIGH SCHOOL

2179 Hicks Rd  
Youngsville NC 27596



FRANKLIN COUNTY BLDG  
SUBMISSION

NO.	REASON	DATE

Issue Date: 12/15/2022  
Job Number: 112 18134 00  
Drawn By: PEDRO PINERA  
Checked By: TOM BALKE, AIA

BUILDING SECTIONS

A310



9829 Spencer Road  
 Brighton MI 48114  
 Main: 877-244-8562  
 Facsimile: 810-852-4721  
 www.bccgp.com



615 South College Street, Suite 1600  
 Charlotte, NC 28202  
 T: 704.525.6350

www.littleonline.com

YOUNGSVILLE ACADEMY  
 NEW HIGH SCHOOL

2179 Hicks Rd  
 Youngsville NC 27596



FRANKLIN COUNTY BLDG  
 SUBMISSION

NO.	REASON	DATE

Issue Date: 12/15/2022  
 Job Number: 112 18134 00  
 Drawn By: PEDRO PINERA  
 Checked By: TOM BALKE, AIA

WALL SECTIONS

A320

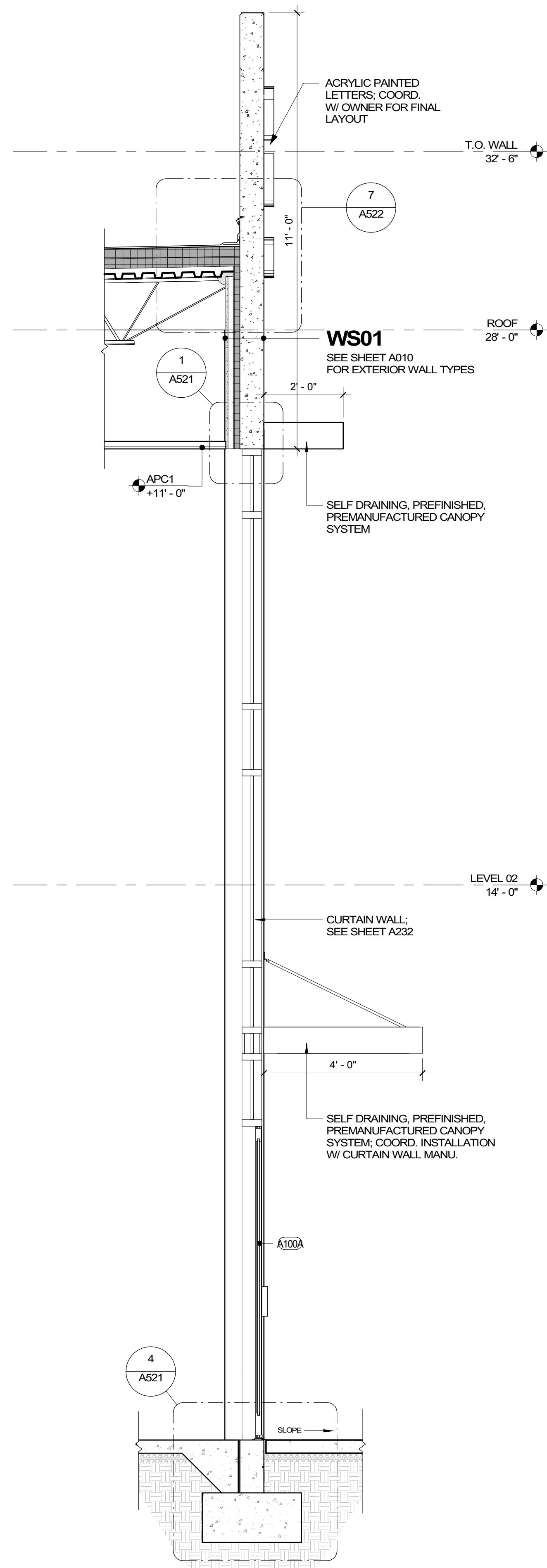

1 WALL SECTION @ MAIN ENTRY  
 A320 1/2" = 1'-0"

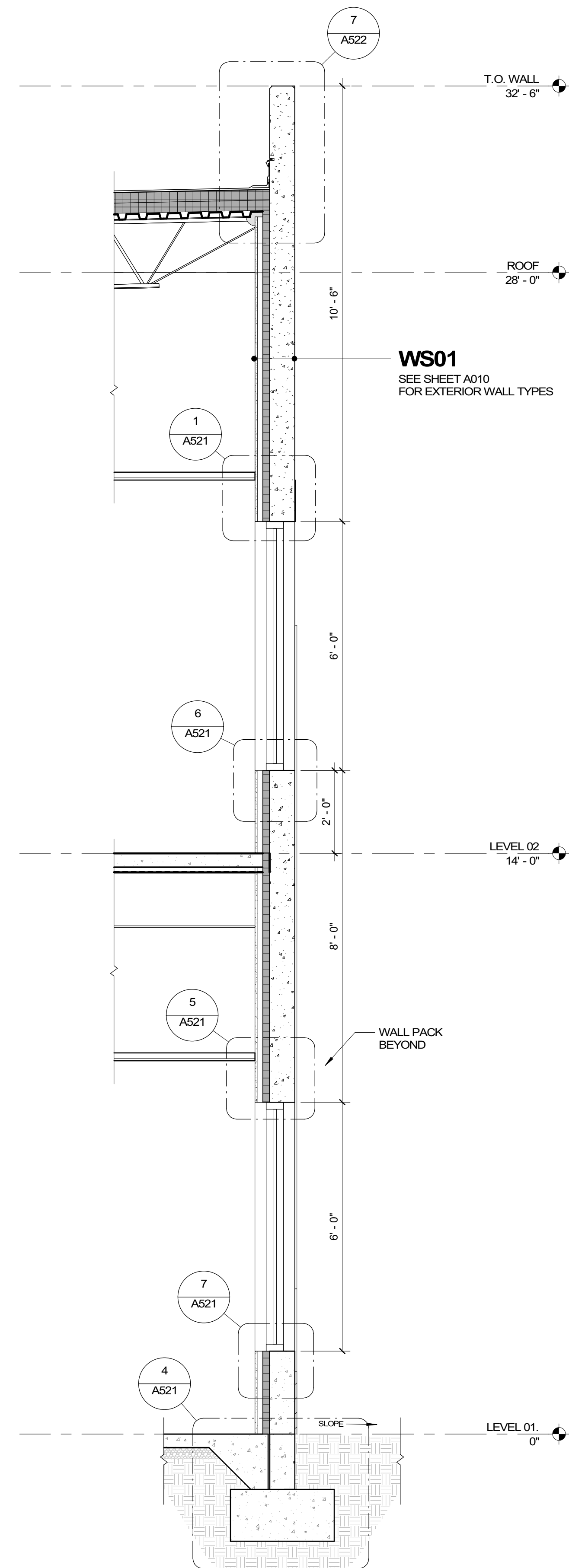

2 TYP. WALL SECTION @ CLASSROOM BLDG  
 A320 1/2" = 1'-0"

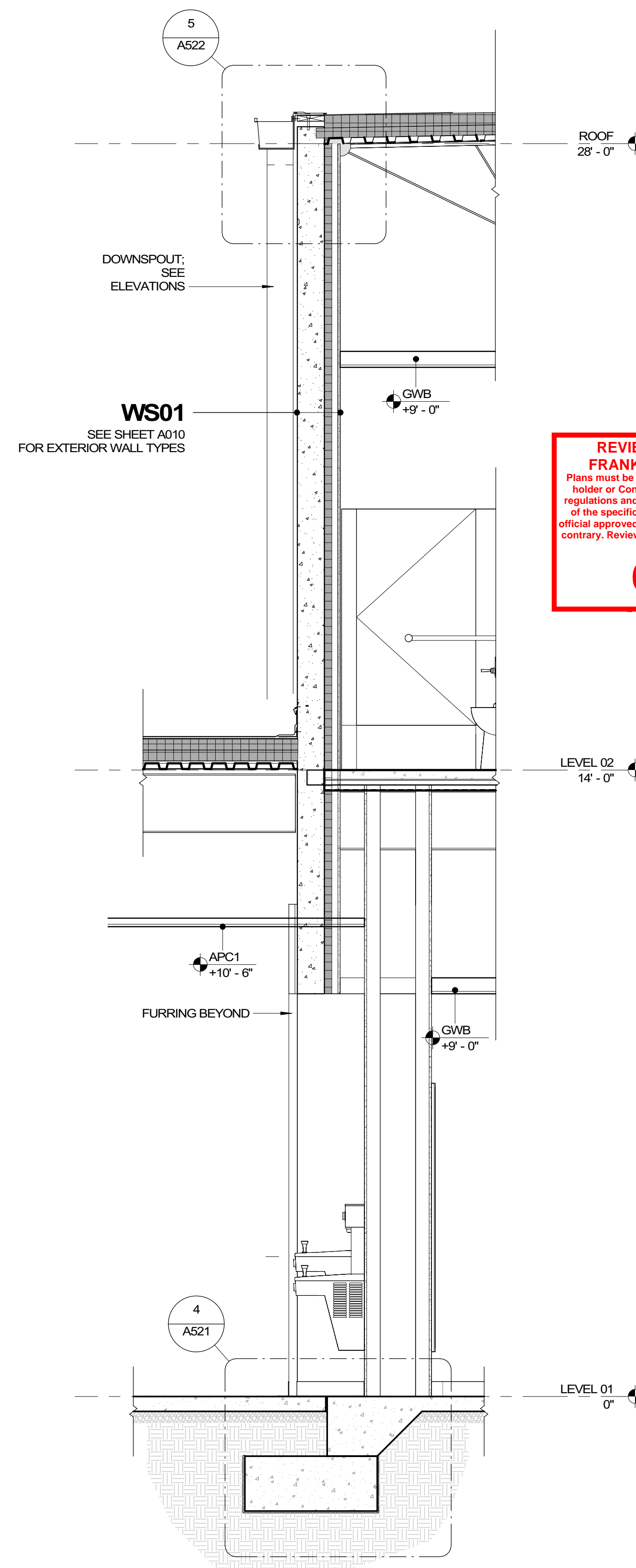

3 WALL SECTION @ CLASSROOM AND COMMONS  
 A320 1/2" = 1'-0"

REVIEWED FOR CODE COMPLIANCE  
 FRANKLIN COUNTY NORTH CAROLINA  
 Plans must be on site at all times. It is the responsibility of the Permit  
 holder or Contractor to comply with all local Ordinances, rules and  
 regulations and the North Carolina Building Codes as if they were part  
 of the specifications for the building. These shall be considered the  
 official approved plans over anything shown, described or implied to the  
 contrary. Reviewer is not responsible for mistakes or oversights during  
 the plan review. --Pfaller

03/30/2023

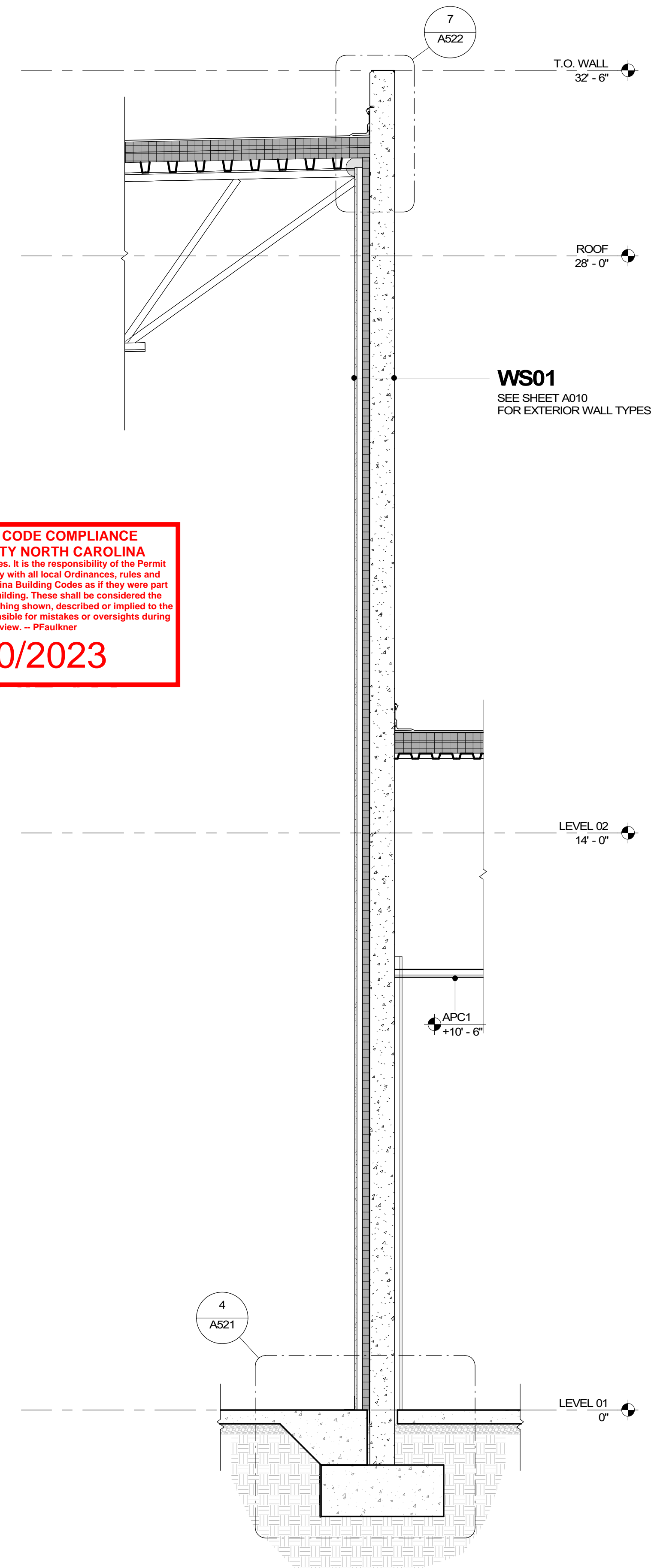

4 WALL SECTION @ GYM AND COMMONS  
 A320 1/2" = 1'-0"

C:\Revit Local\1121813400 YOUNGSVILLE ACADEMY HS A22\_petro.pnara.rvt  
 W:\StudioFolder\SubFolder\##### JobName2\_Design\4 Drawings\Revit

12/16/2022 3:25:06 PM

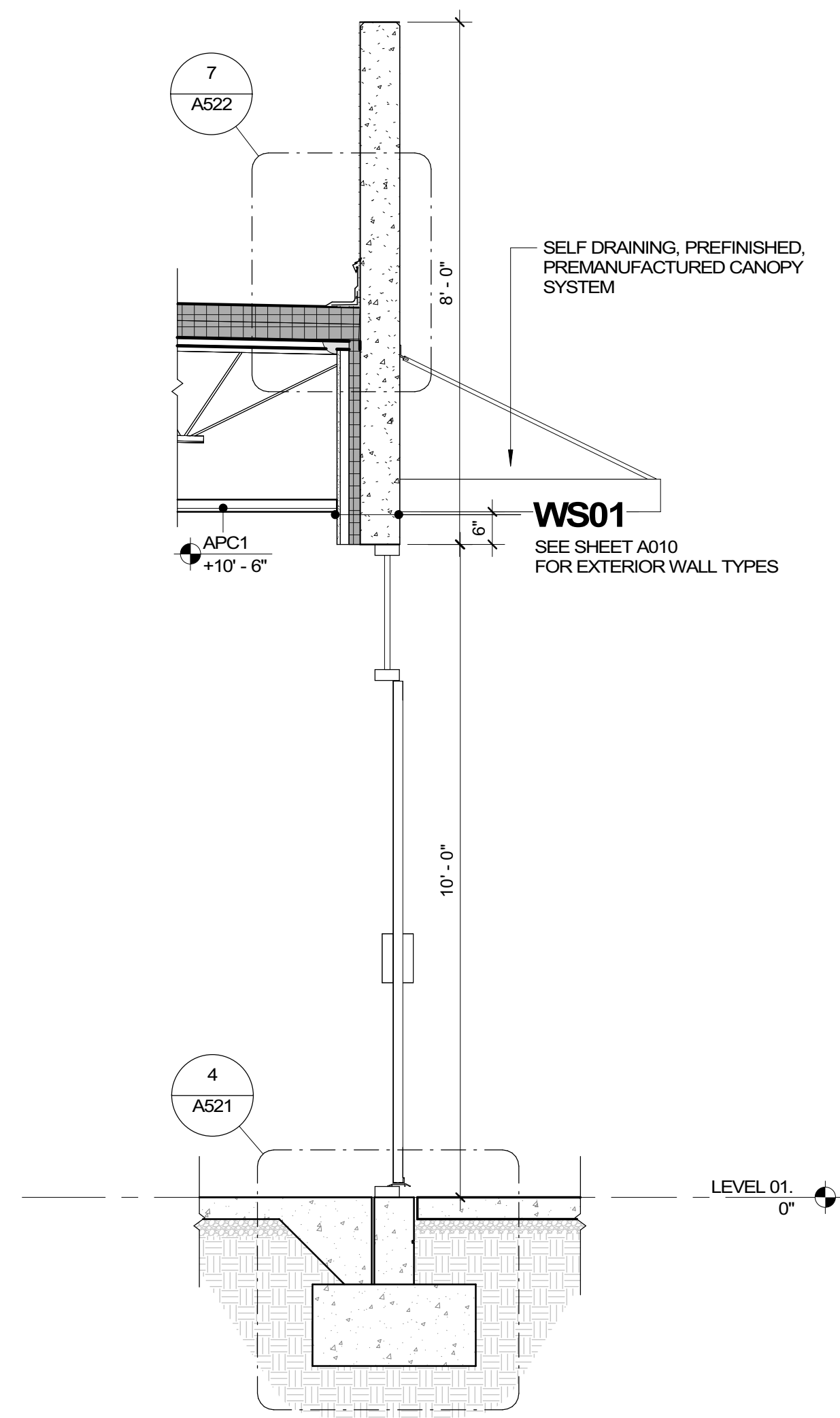

3 WALL SECTION @ COMMONS ENTRY  
 A321 1/2" = 1'-0"

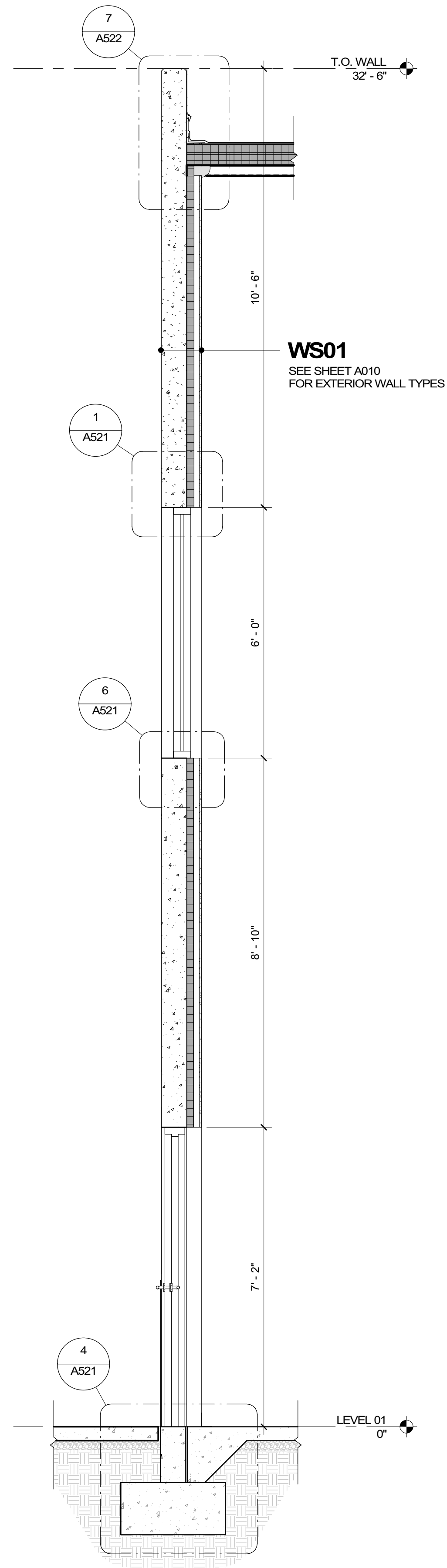

4 WALL SECTION @ GYM  
 A321 1/2" = 1'-0"

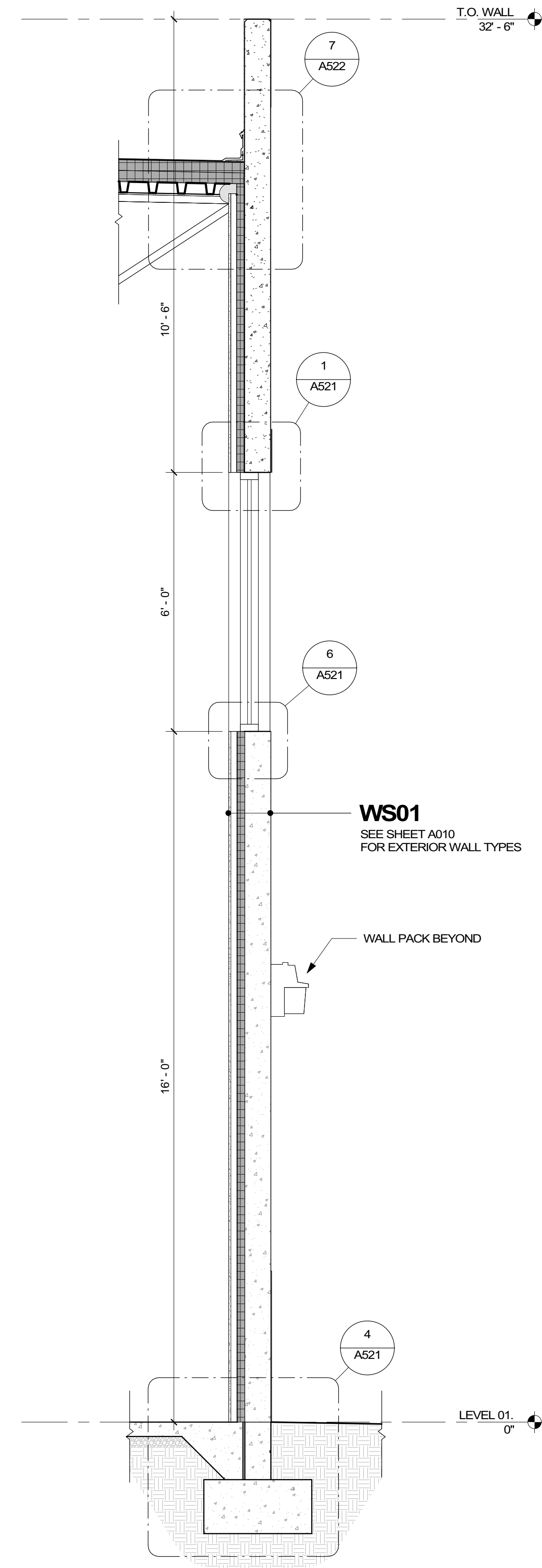

5 WALL SECTION @ GYM CLERESTORY WINDOW  
 A321 1/2" = 1'-0"

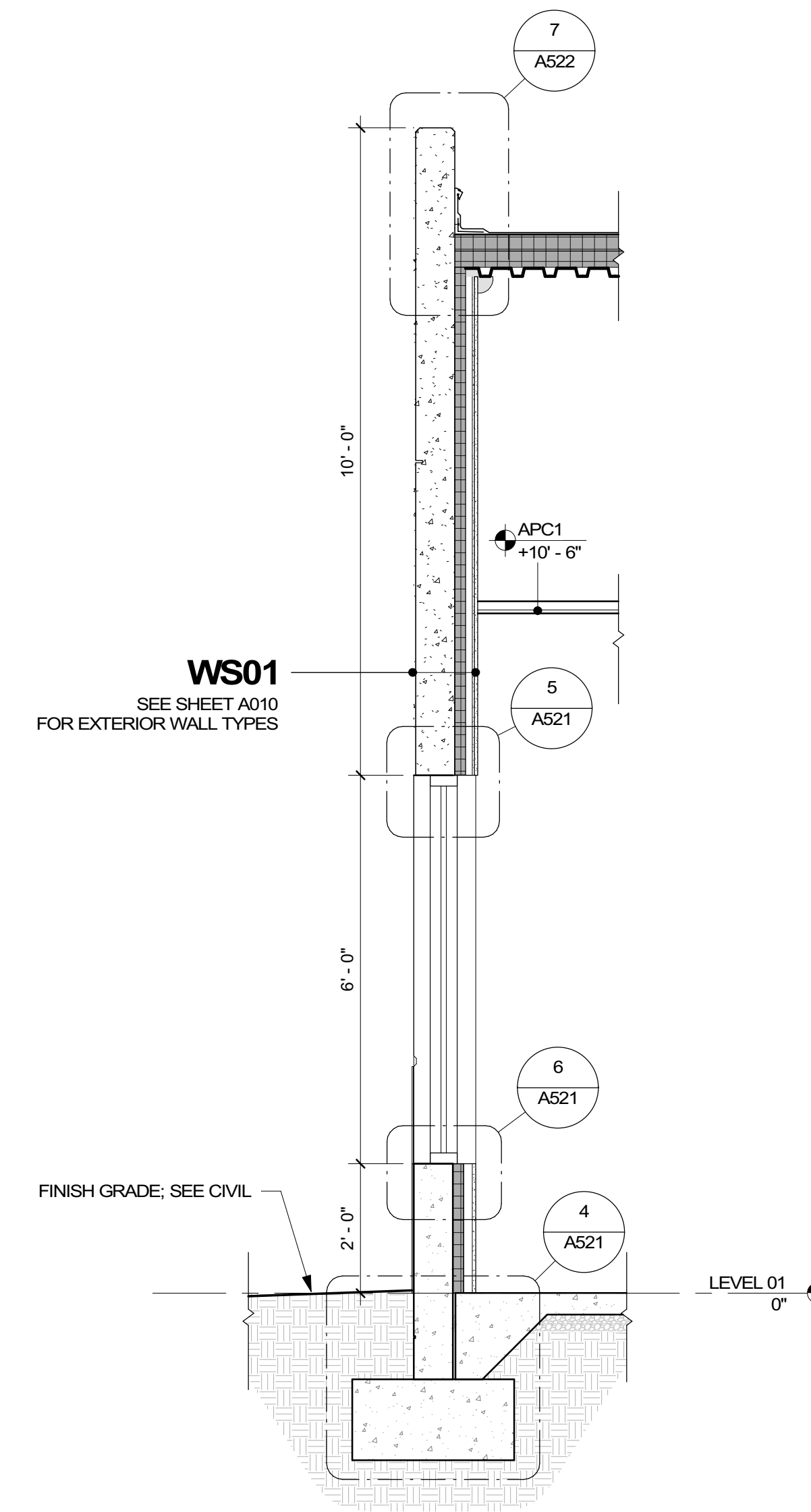

6 WALL SECTION @ MULTIPURPOSE  
 A321 1/2" = 1'-0"

**REVIEWED FOR CODE COMPLIANCE**  
**FRANKLIN COUNTY NORTH CAROLINA**  
 Plans must be on site at all times. It is the responsibility of the Permit holder or Contractor to comply with all local Ordinances, rules and regulations and the North Carolina Building Codes as if they were part of the specifications for the building. There shall be considered the official approved plans over anything shown, described or implied to the contrary. Reviewer is not responsible for mistakes or oversights during the plan review. -- PFaulkner  
**03/30/2023**



9829 Spencer Road  
 Brighton MI 48114  
 Main: 877-244-8562  
 Facsimile: 810-852-4721  
 www.bccgp.com



615 South College Street, Suite 1600  
 Charlotte, NC 28202  
 T: 704.525.6350

www.littleonline.com

**YOUNGSVILLE ACADEMY  
 NEW HIGH SCHOOL**

2179 Hicks Rd  
 Youngsville NC 27596



FRANKLIN COUNTY BLDG  
 SUBMISSION

NO.	REASON	DATE

Issue Date: 12/15/2022  
 Job Number: 112 18134 00  
 Drawn By: PEDRO PINERA  
 Checked By: TOM BALKES, AIA

WALL SECTIONS

**A321**



9829 Spencer Road  
 Brighton MI 48114  
 Main: 877-244-8562  
 Facsimile: 810-852-4721  
 www.bccgp.com



615 South College Street, Suite 1600  
 Charlotte, NC 28202  
 T: 704.525.6350

www.littleonline.com

YOUNGSVILLE ACADEMY  
 NEW HIGH SCHOOL

2179 Hicks Rd  
 Youngsville NC 27596

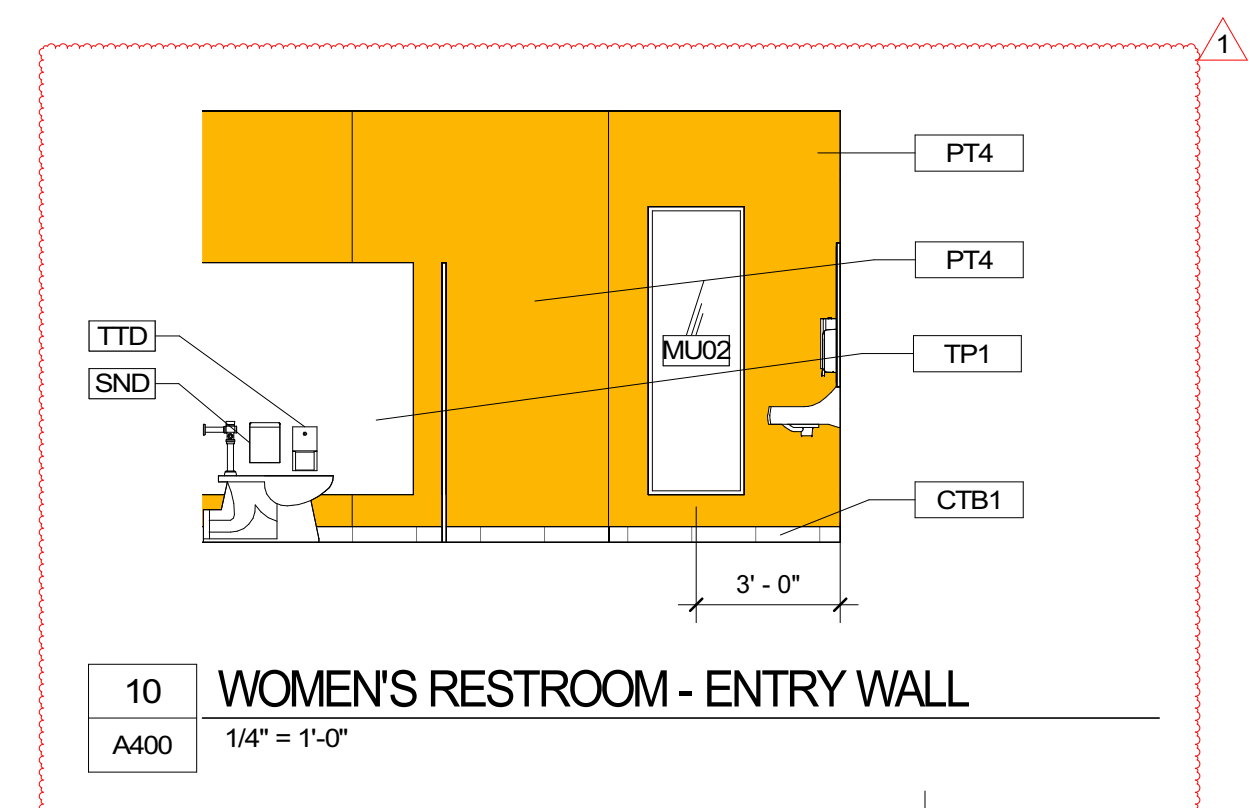
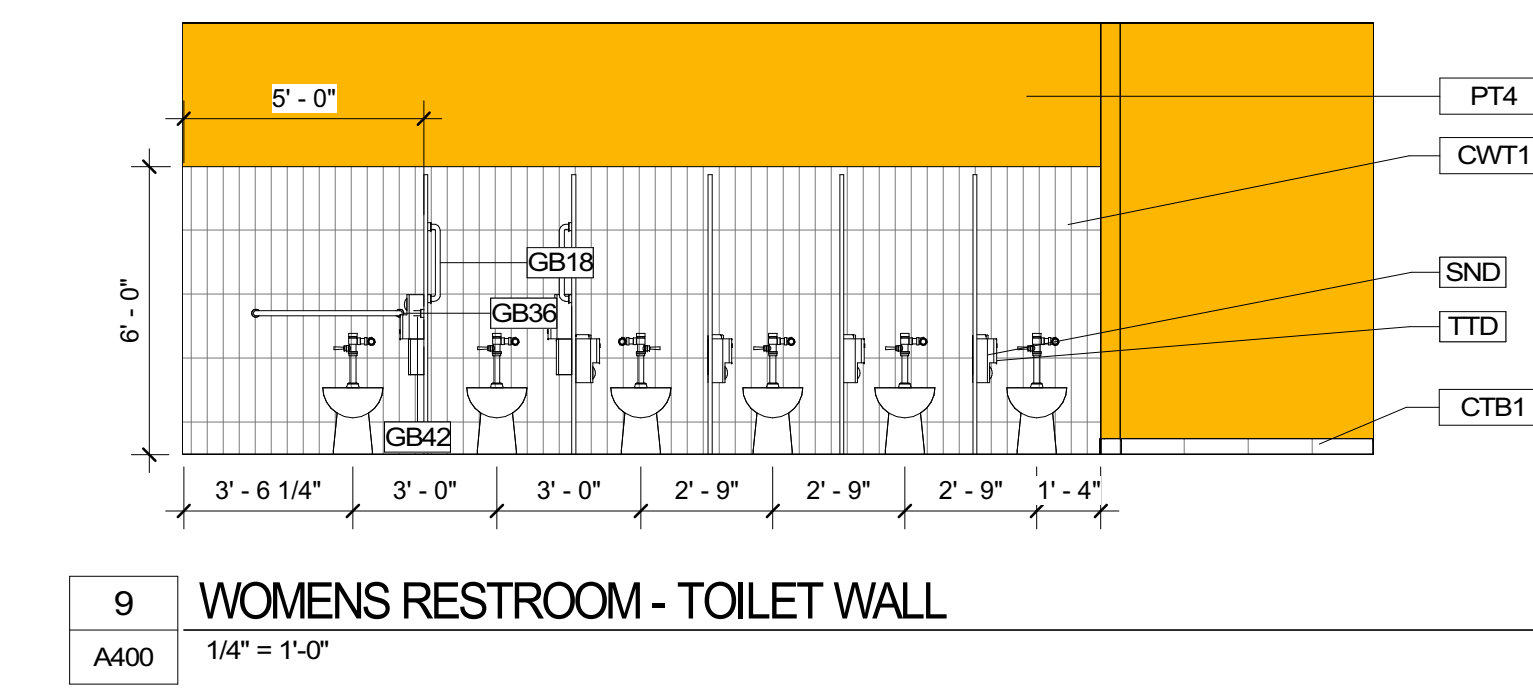
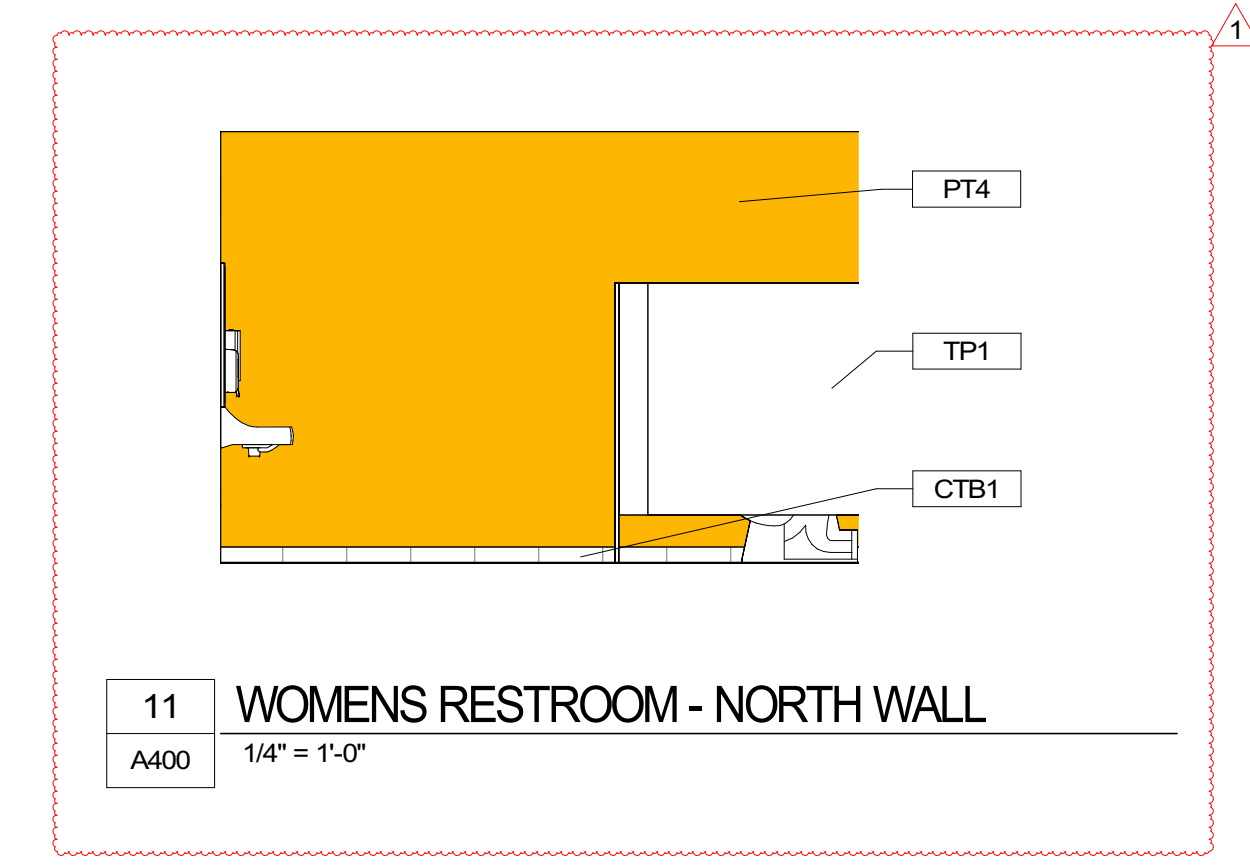
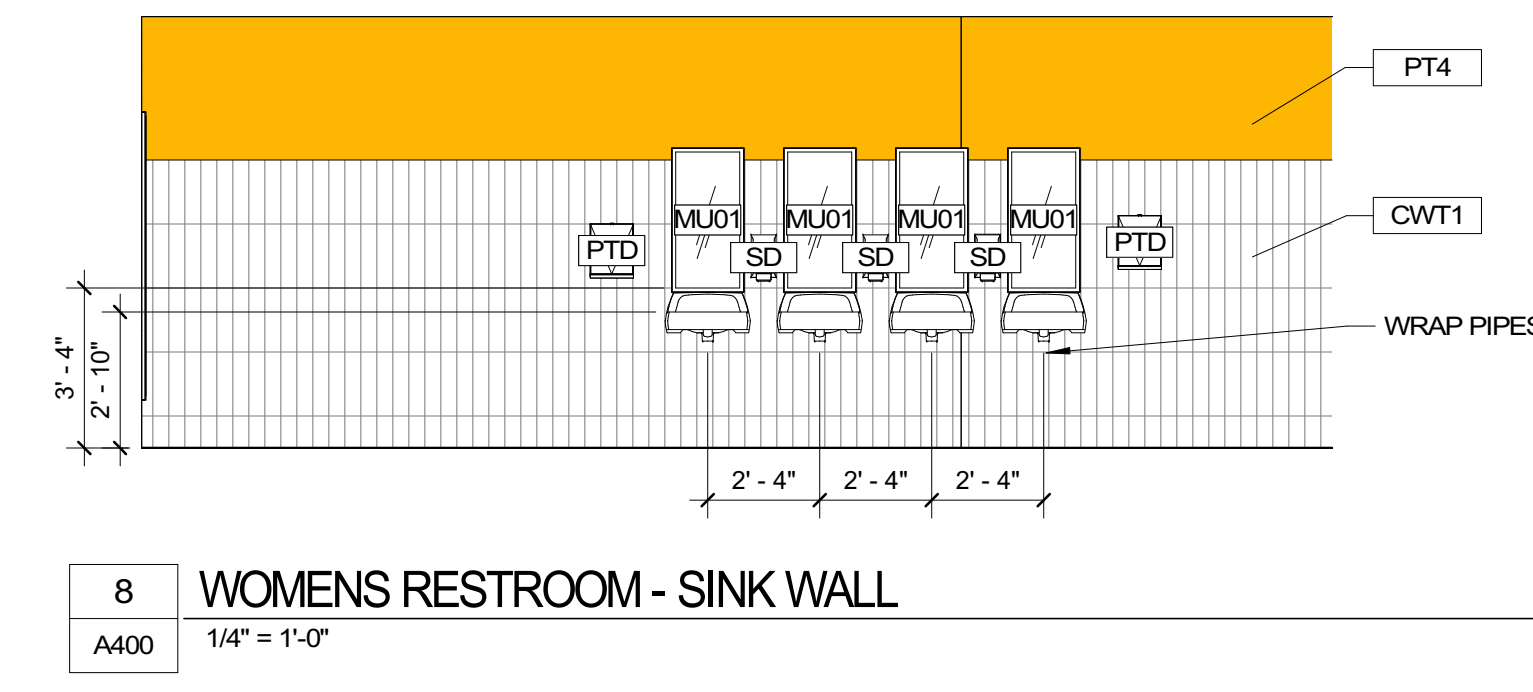
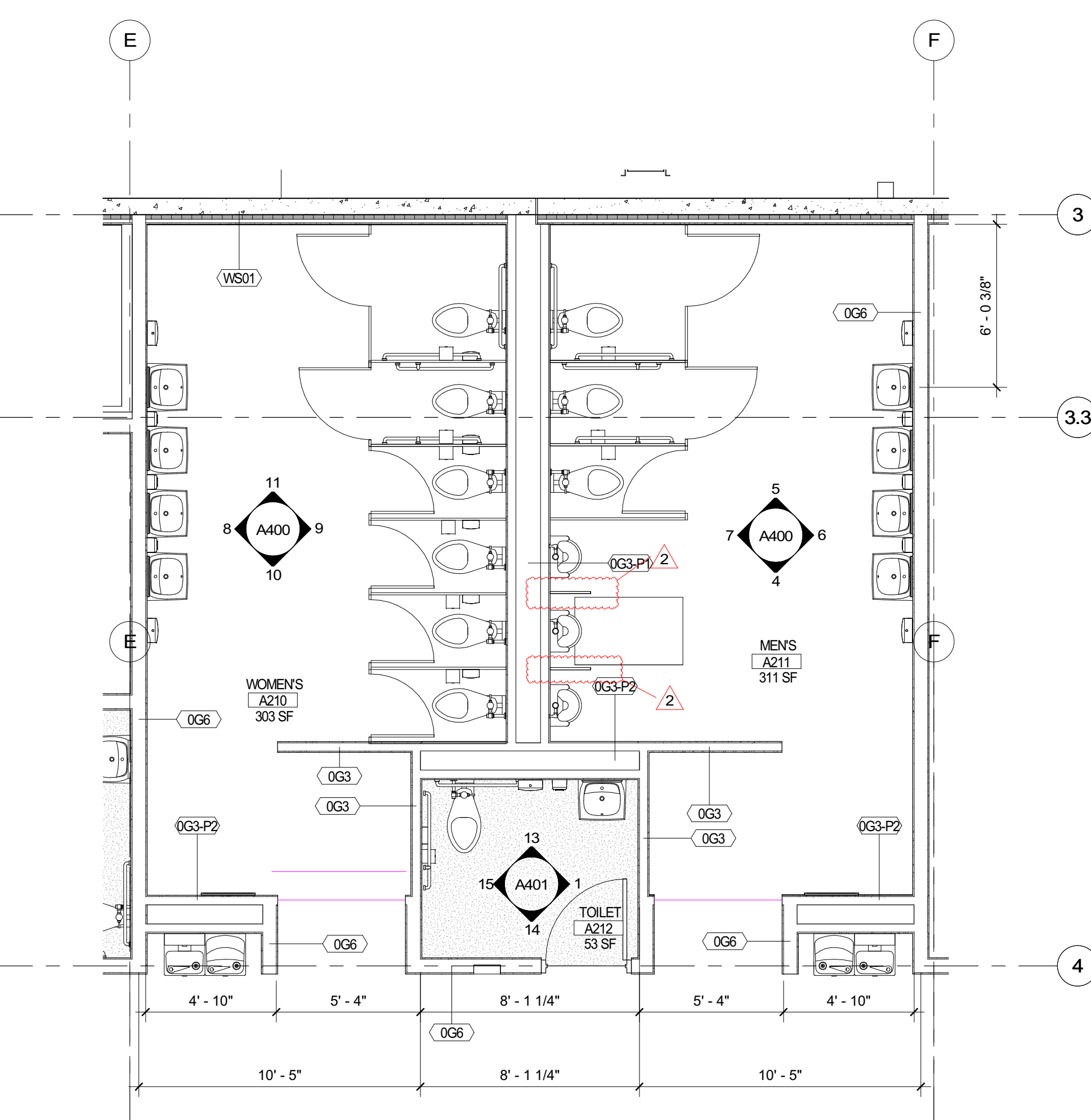
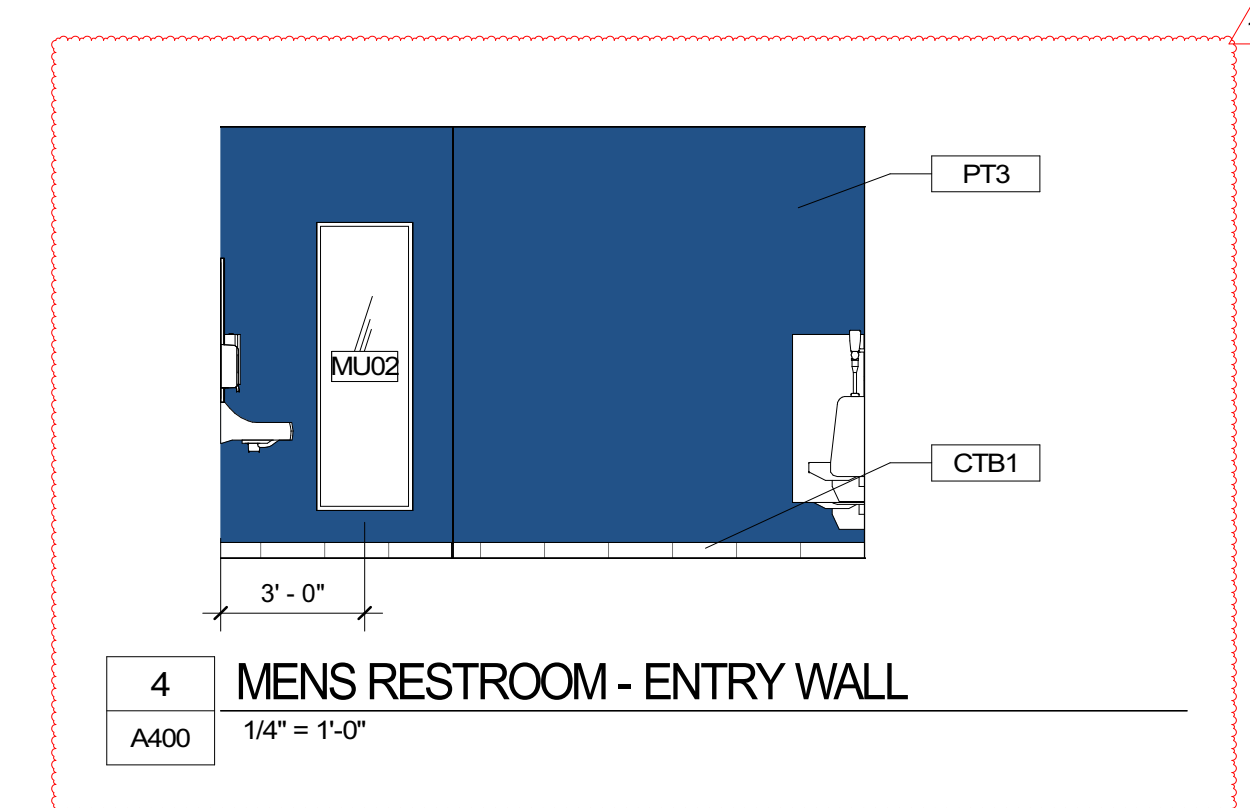
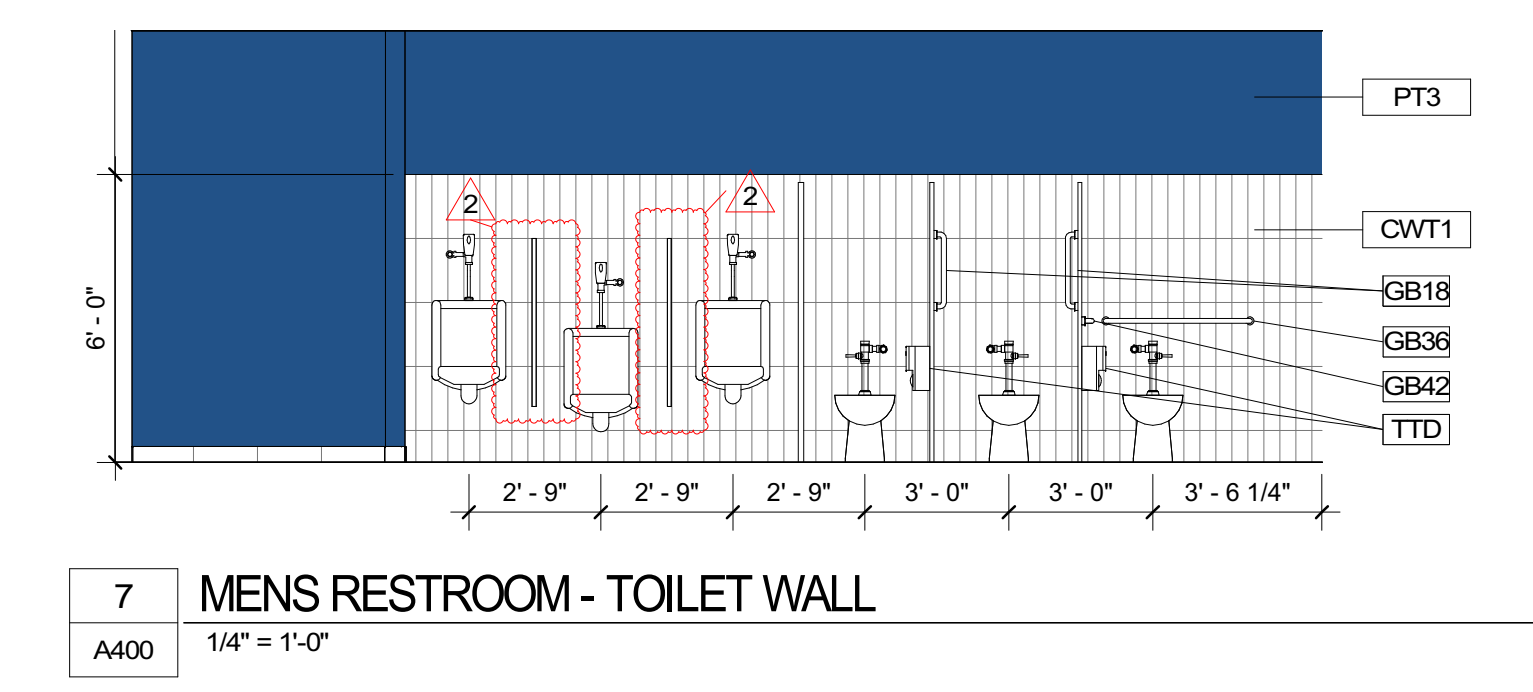
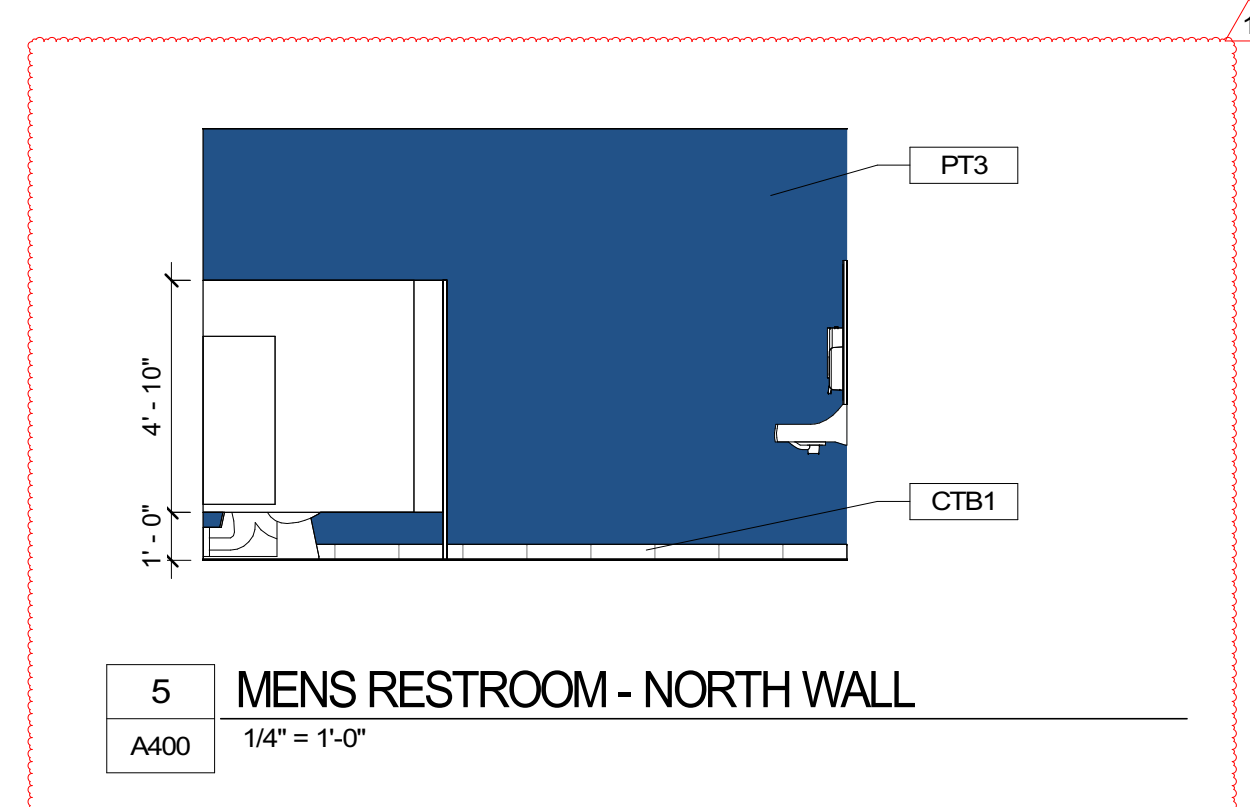
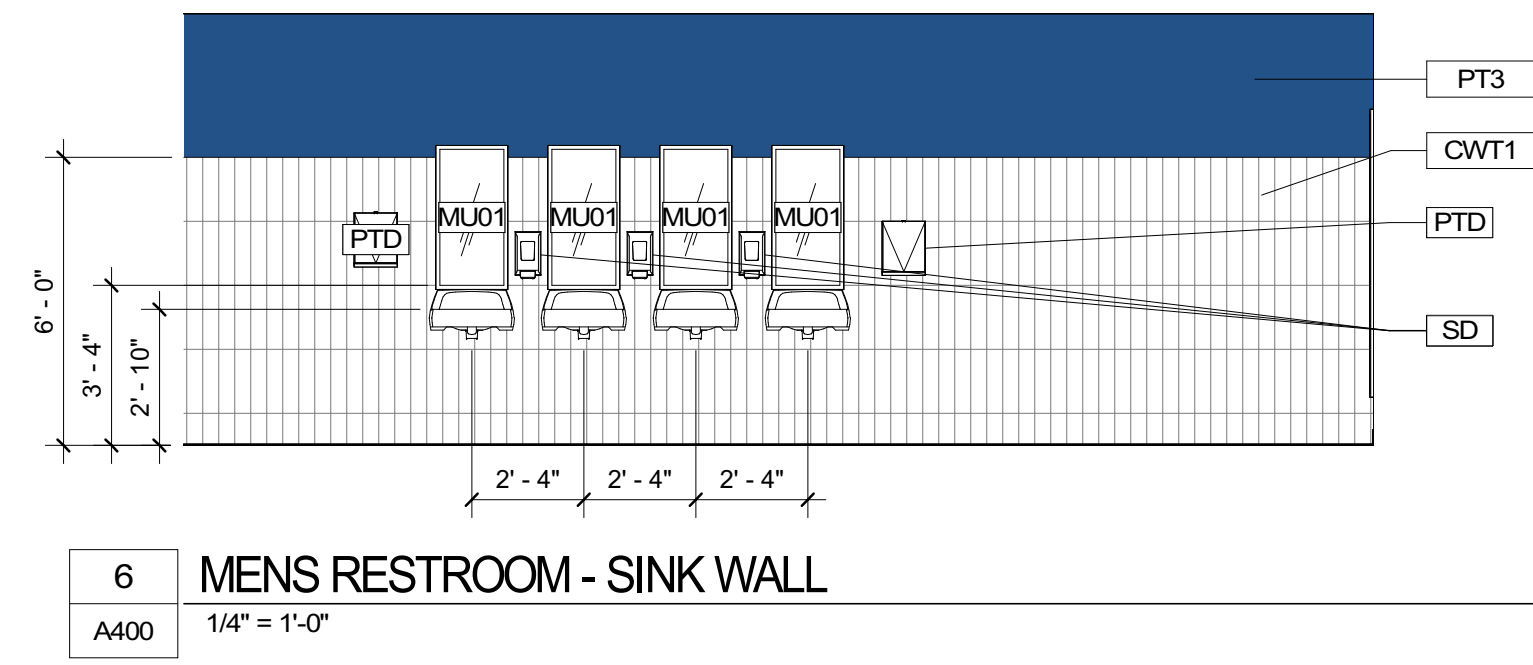
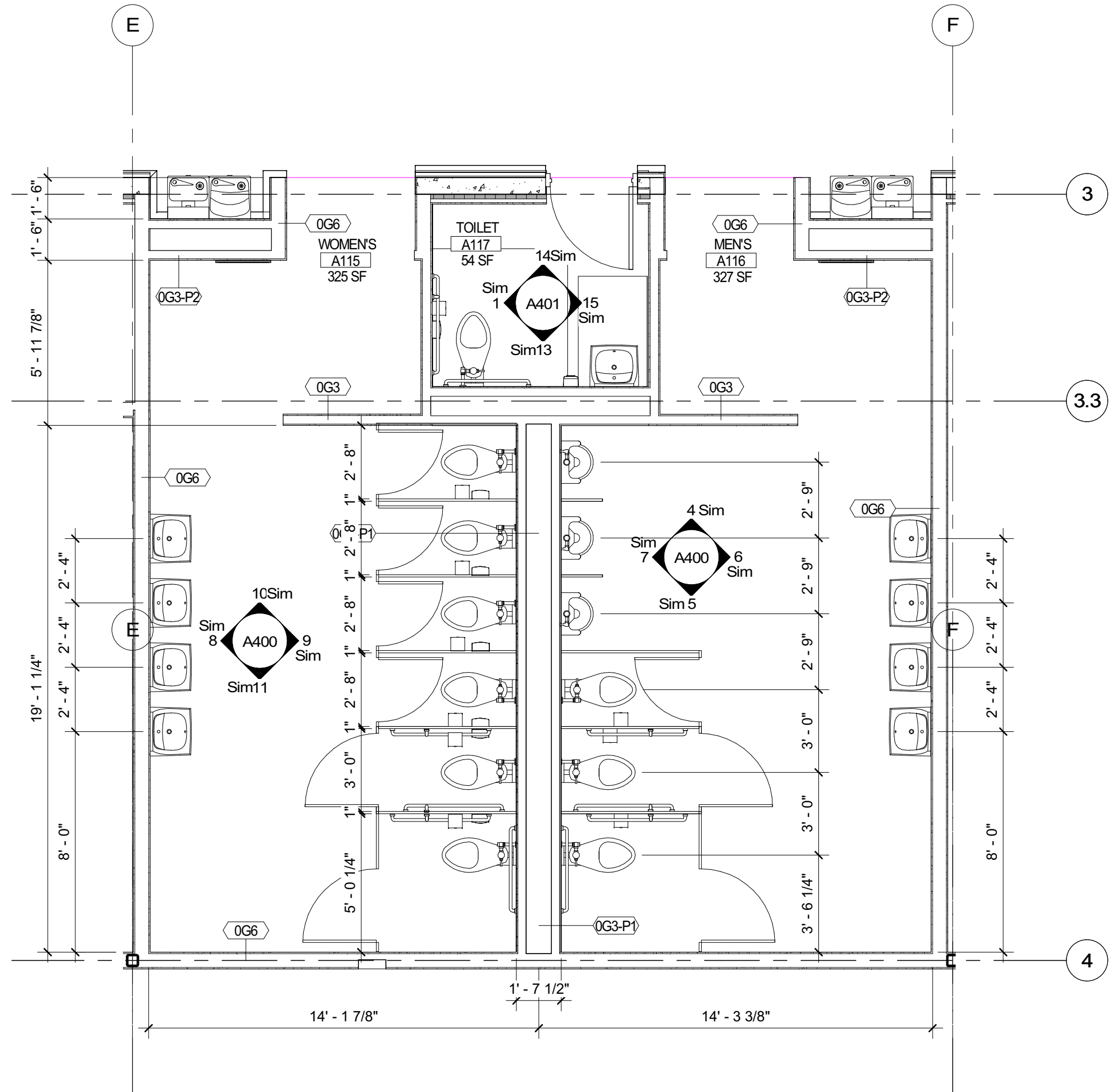

TOILET ACCESSORIES LEGEND

B	TA	GRAB BAR 36"
C	TA	GRAB BAR 42"
GB18	TA	GRAB BAR 18" VERTICAL
GB36	TA	GRAB BAR 36"
GB42	TA	GRAB BAR 42"
MU01	TA	FRAMED MIRROR (18"W x 36"H)
MU02	TA	FRAMED MIRROR (24"W x 72"H)
PTD	TA	Bobrick B-4262 Contura Series Surface Mounted Paper Towel Dispenser
SD	TA	Bobrick B-270 Contura Series Surface Mounted Sanitary Napkin Disposal
SND	TA	Bobrick B-270 Contura Series Surface Mounted Sanitary Napkin Disposal
TTD	TA	TOILET TISSUE DISPENSER

REVIEWED FOR CODE COMPLIANCE  
 FRANKLIN COUNTY NORTH CAROLINA  
 Plans must be on site at all times. It is the responsibility of the Permit holder or Contractor to comply with all local Ordinances, rules and regulations and the North Carolina Building Codes as if they were part of the specifications for the building. These shall be considered the official approved plans over anything shown, described or implied to the contrary. Reviewer is not responsible for mistakes or oversights during the plan review. - PFAulster

03/30/2023



FRANKLIN COUNTY BLDG SUBMISSION

NO.	REASON	DATE
1	CONSTRUCTABILITY REVIEW	1/16/2023
2	COUNTY REVIEW CYCLE 1	2/13/2023

Issue Date: 12/15/2022  
 Job Number: 112 18134 00  
 Drawn By: PEDRO PINERA  
 Checked By: TOM BAIKE, AIA

ENLARGED TOILET PLANS + ELEVATIONS  
 A400

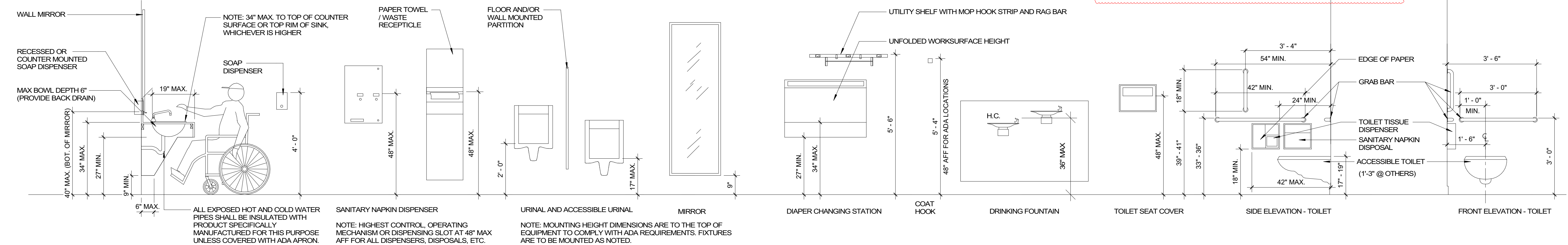



9829 Spencer Road  
 Brighton MI 48114  
 Main: 877-244-8562  
 Facsimile: 810-852-4721  
 www.bccgp.com



615 South College Street, Suite 1600  
 Charlotte, NC 28202  
 T: 704.525.6350  
 www.littleonline.com

**YOUNGSVILLE ACADEMY  
 NEW HIGH SCHOOL**

2179 Hicks Rd  
 Youngsville NC 27596



FRANKLIN COUNTY BLDG  
 SUBMISSION

NO.	REASON	DATE
1	CONSTRUCTABILITY REVIEW	1/16/2023

Issue Date: 12/15/2022  
 Job Number: 112 18134 00  
 Drawn By: PEDRO PINERA  
 Checked By: TOM BALKE, AIA

ENLARGED LOCKER ROOM  
 PLANS + ELEVATIONS

**A401**

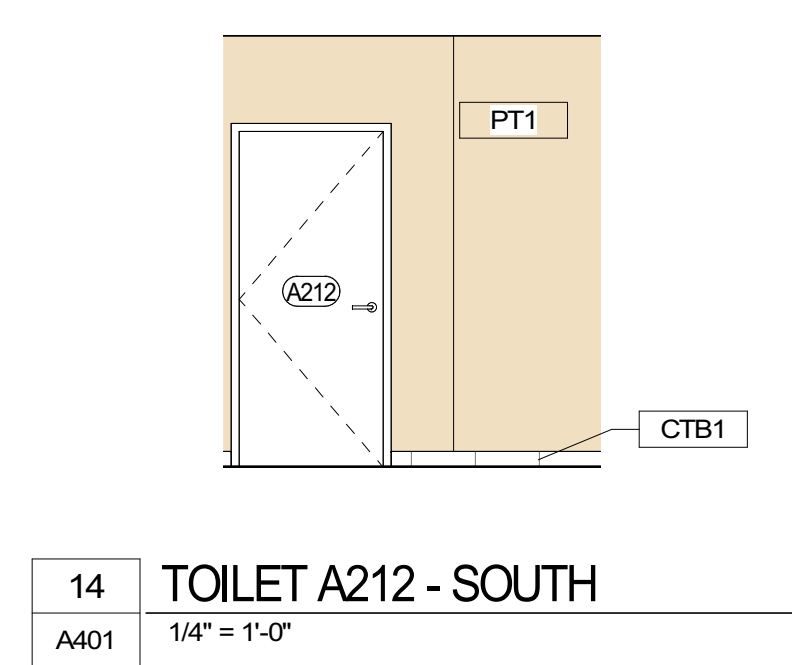
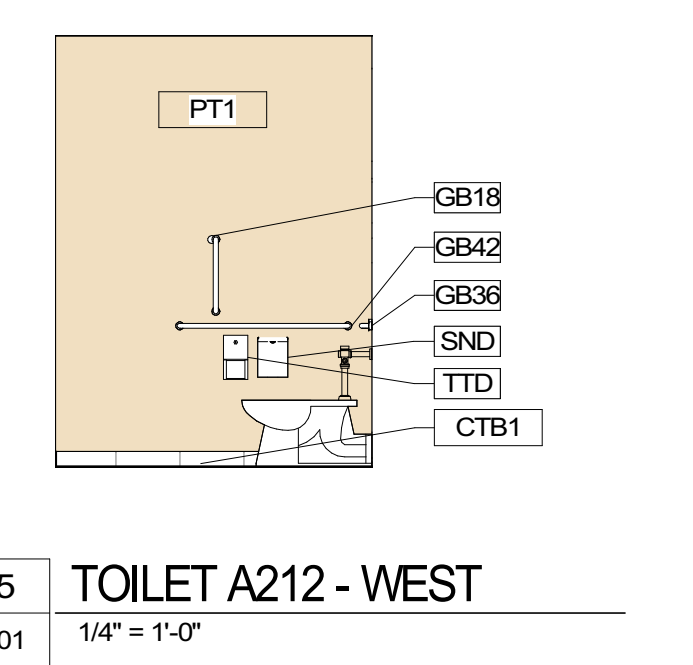
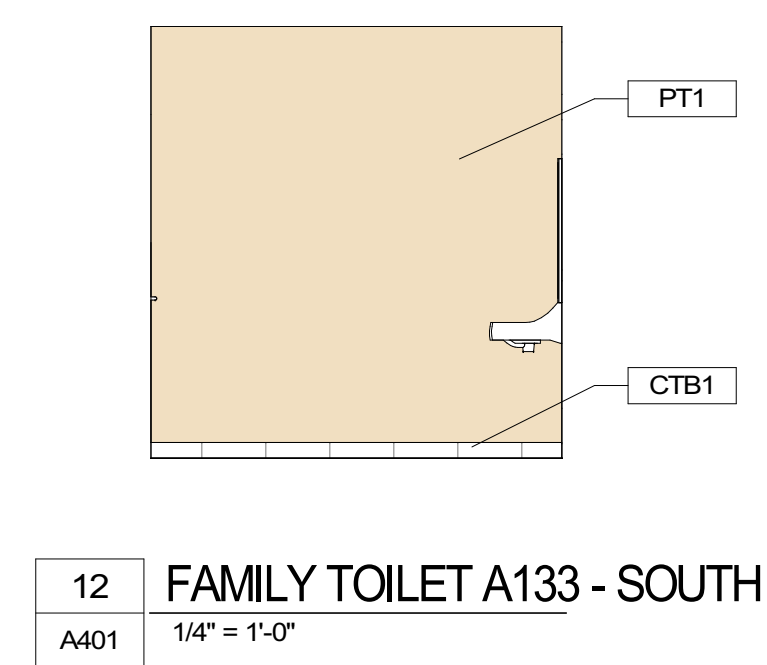
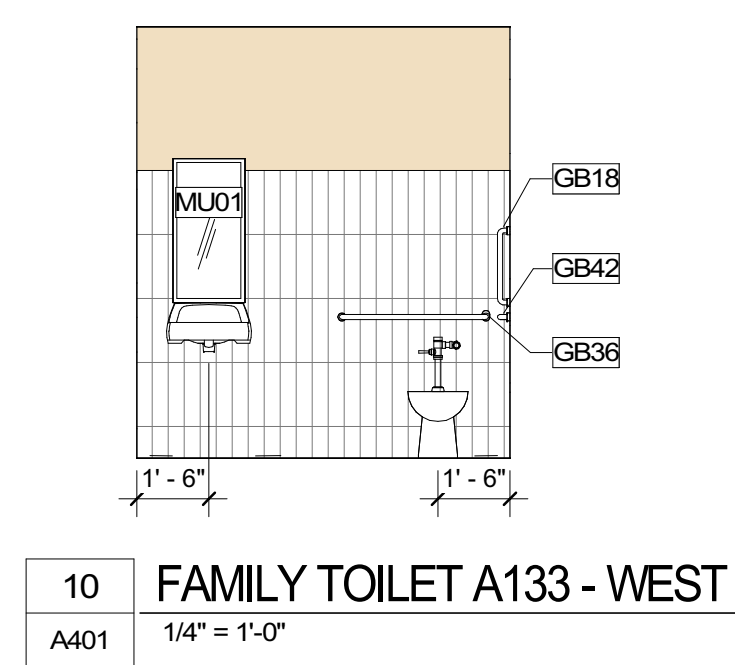
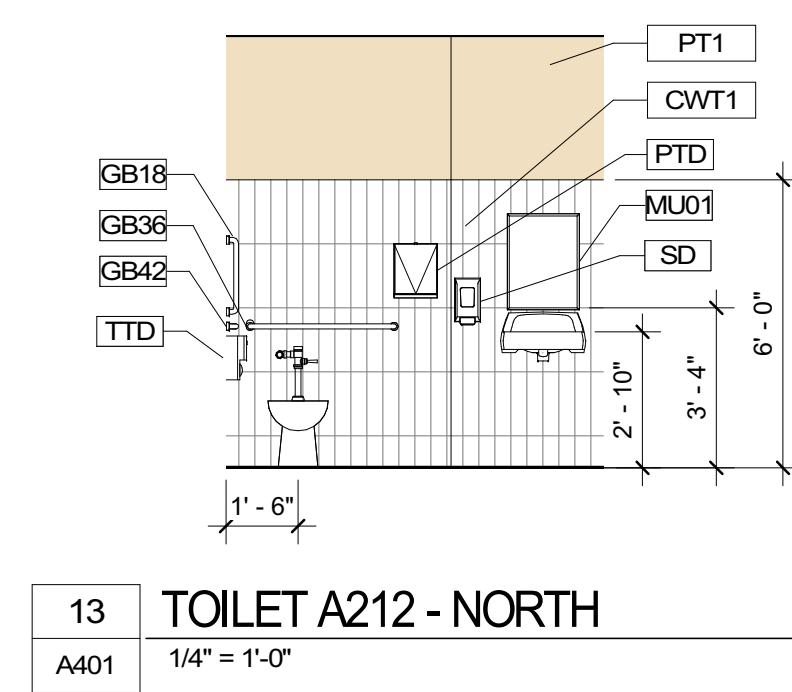
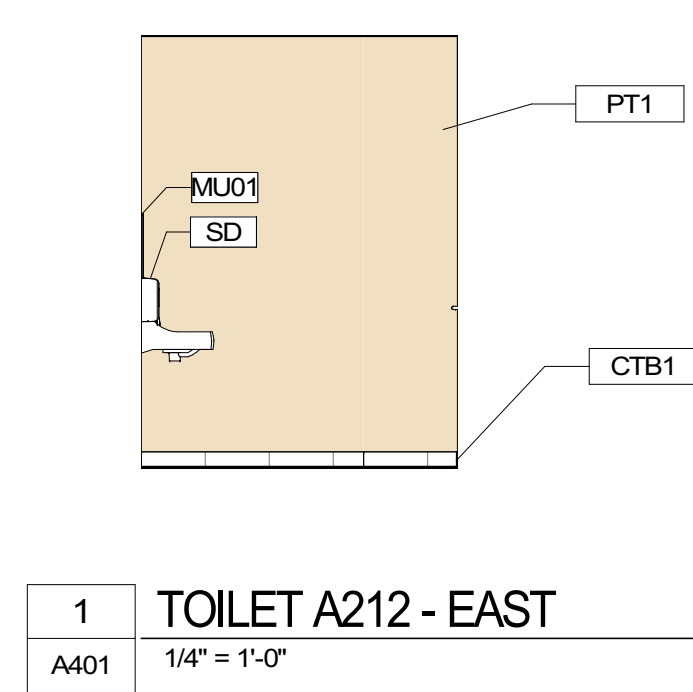
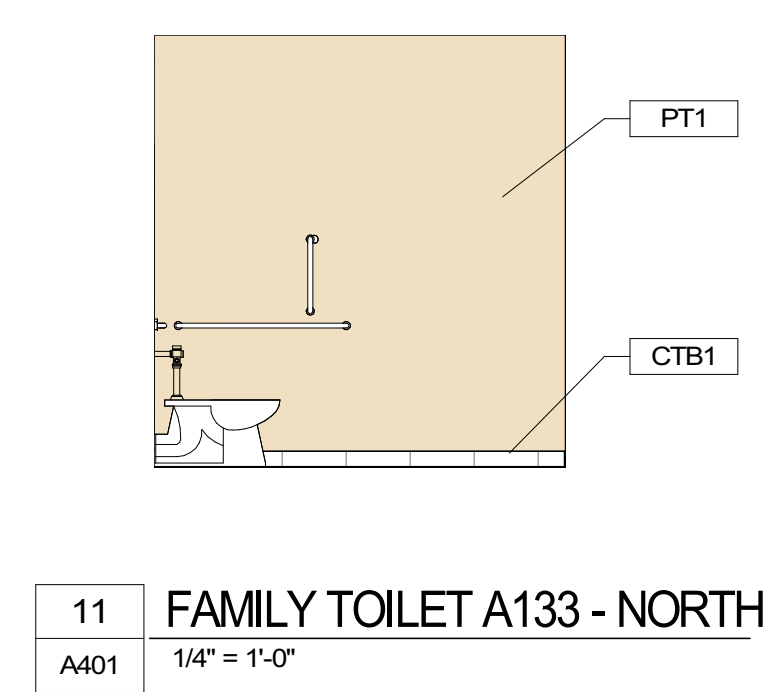
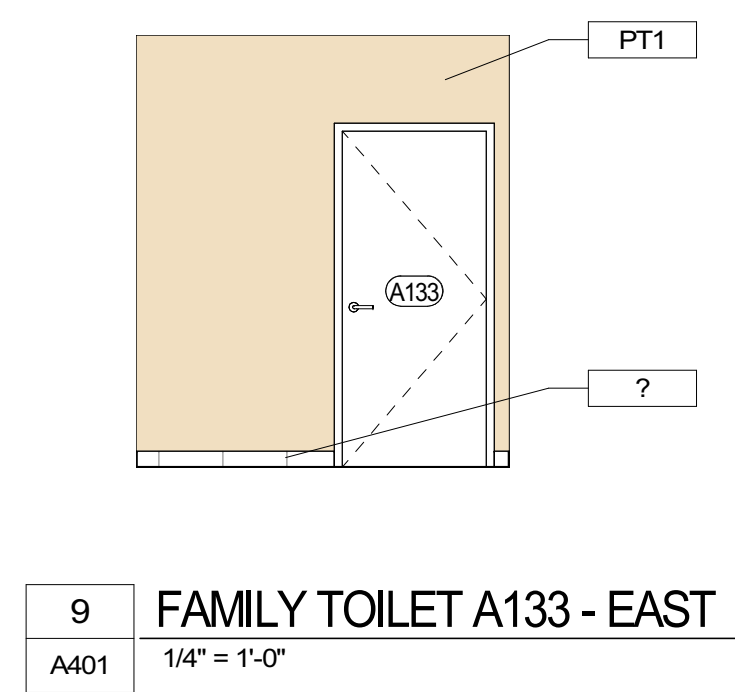
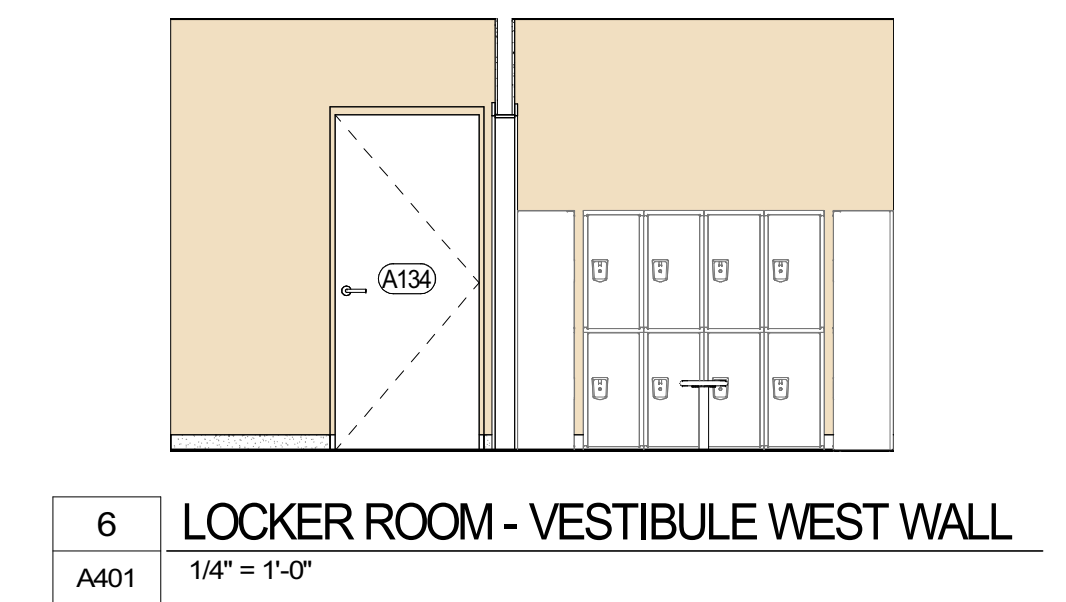
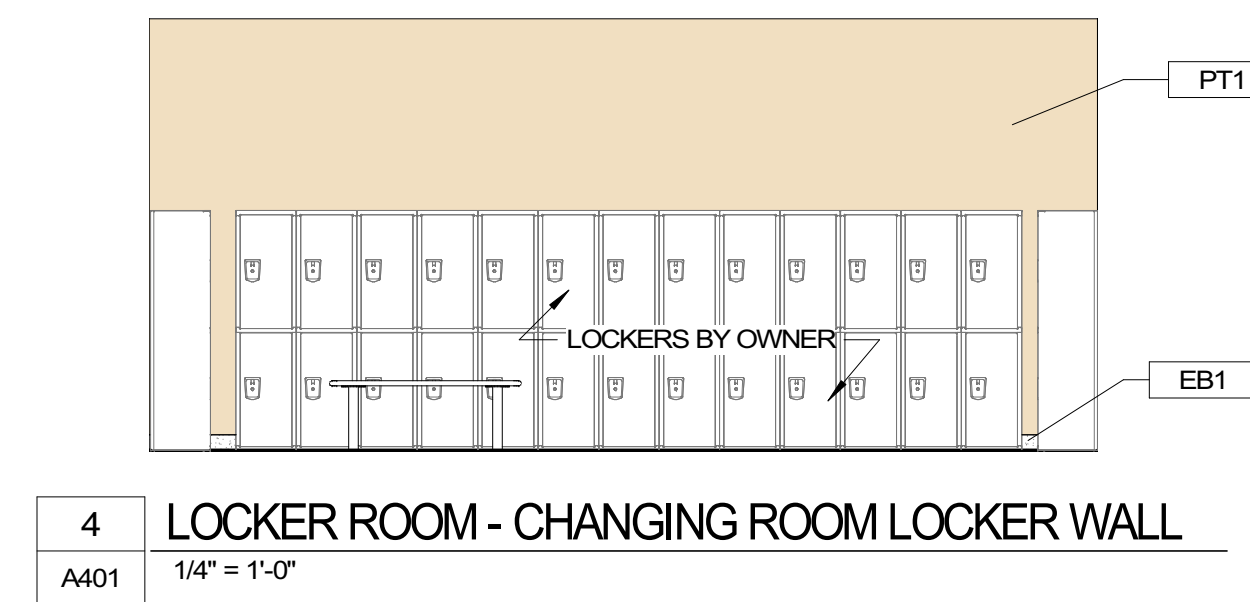
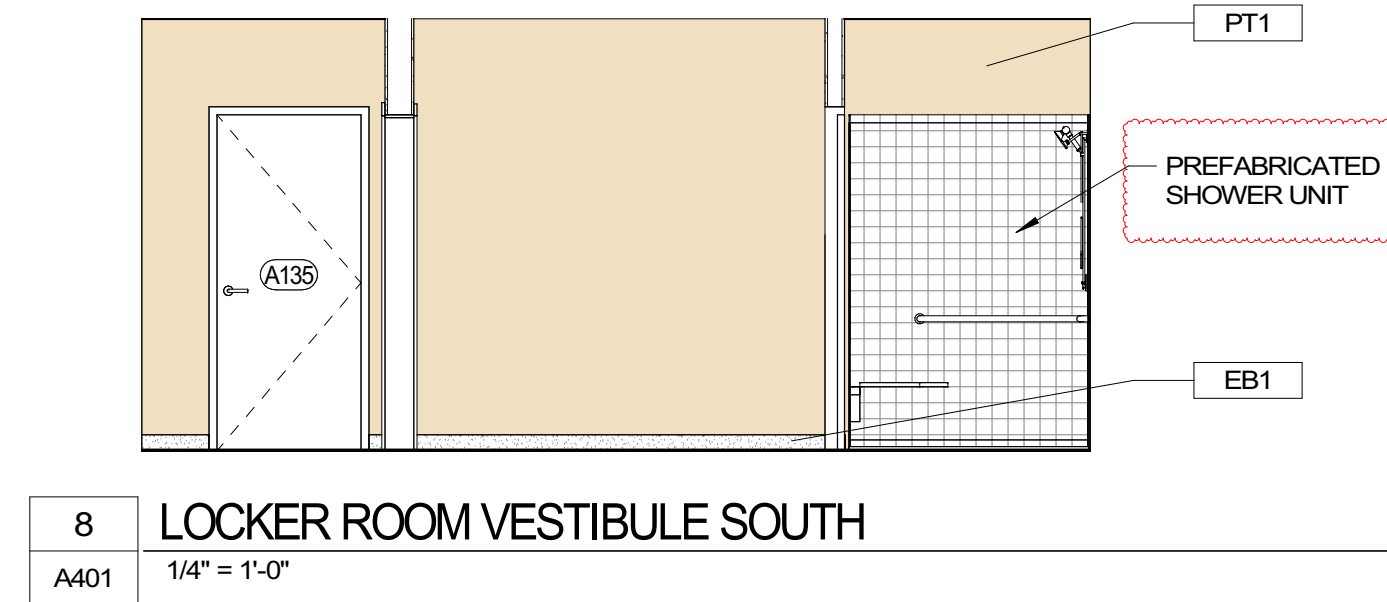
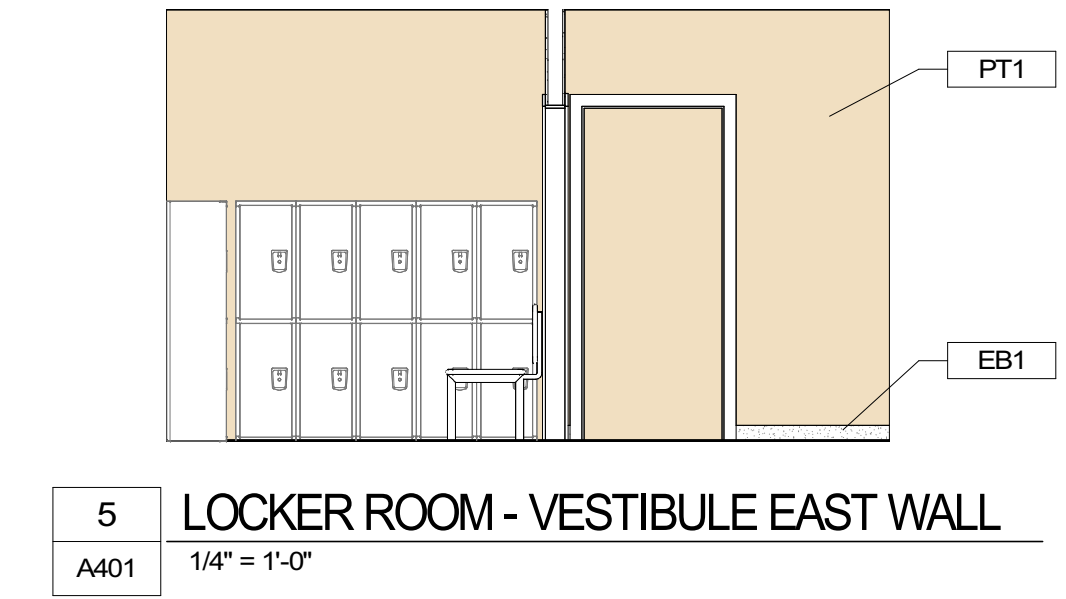
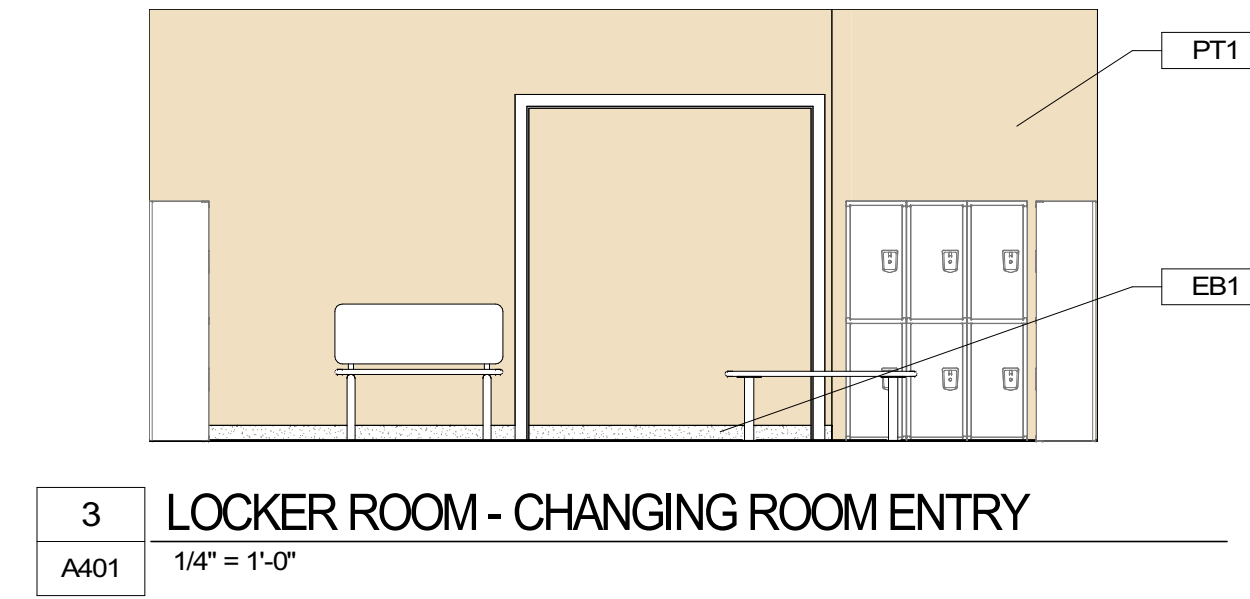
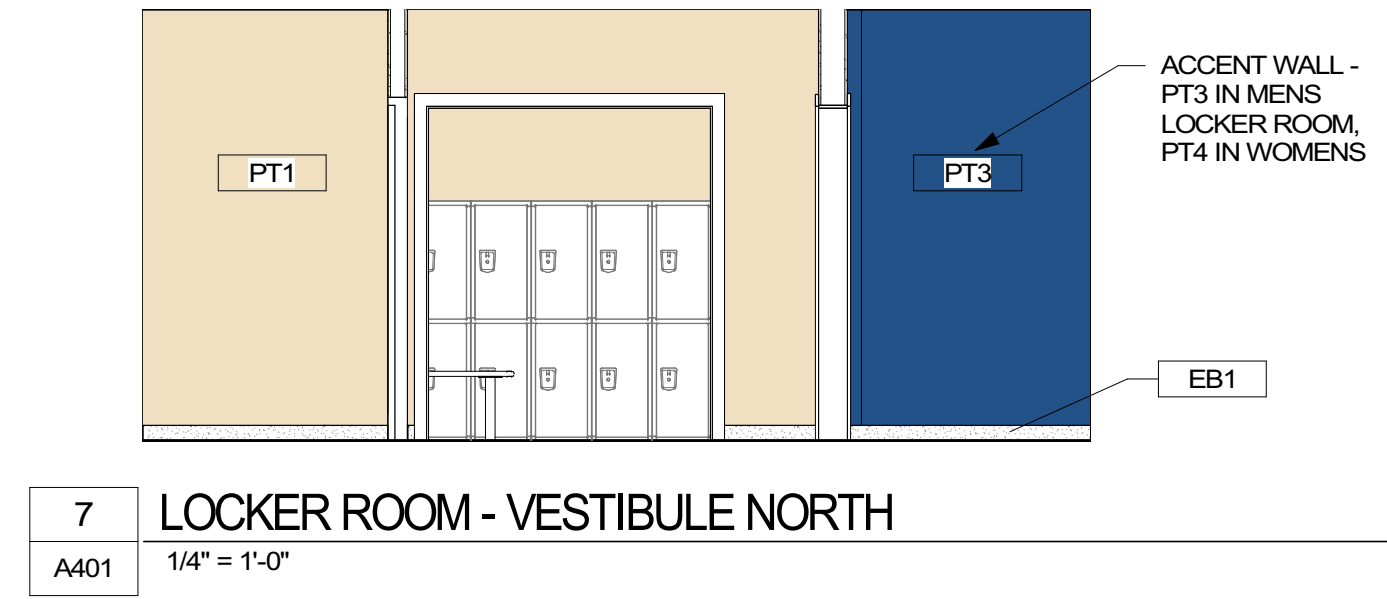
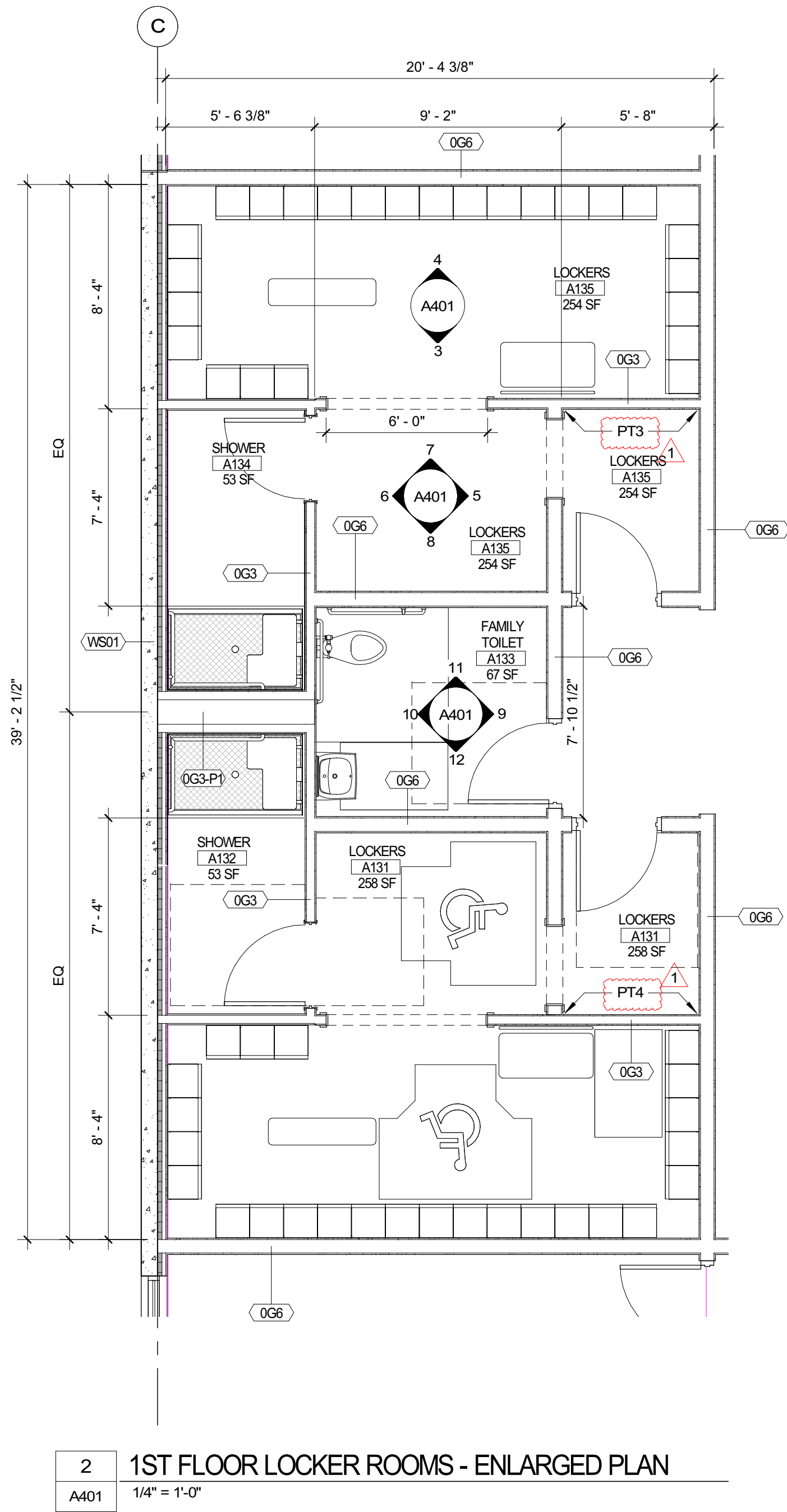

**REVIEWED FOR CODE COMPLIANCE**  
**FRANKLIN COUNTY NORTH CAROLINA**  
 Plans must be on site at all times. It is the responsibility of the Permit Holder or Contractor to comply with all local Ordinances, rules and regulations and the North Carolina Building Codes as if they were part of the specifications for the building. These shall be considered the official approved plans over anything shown, described or implied to the contrary. Reviewer is not responsible for mistakes or oversights during the plan review. -PToutler  
**03/30/2023**

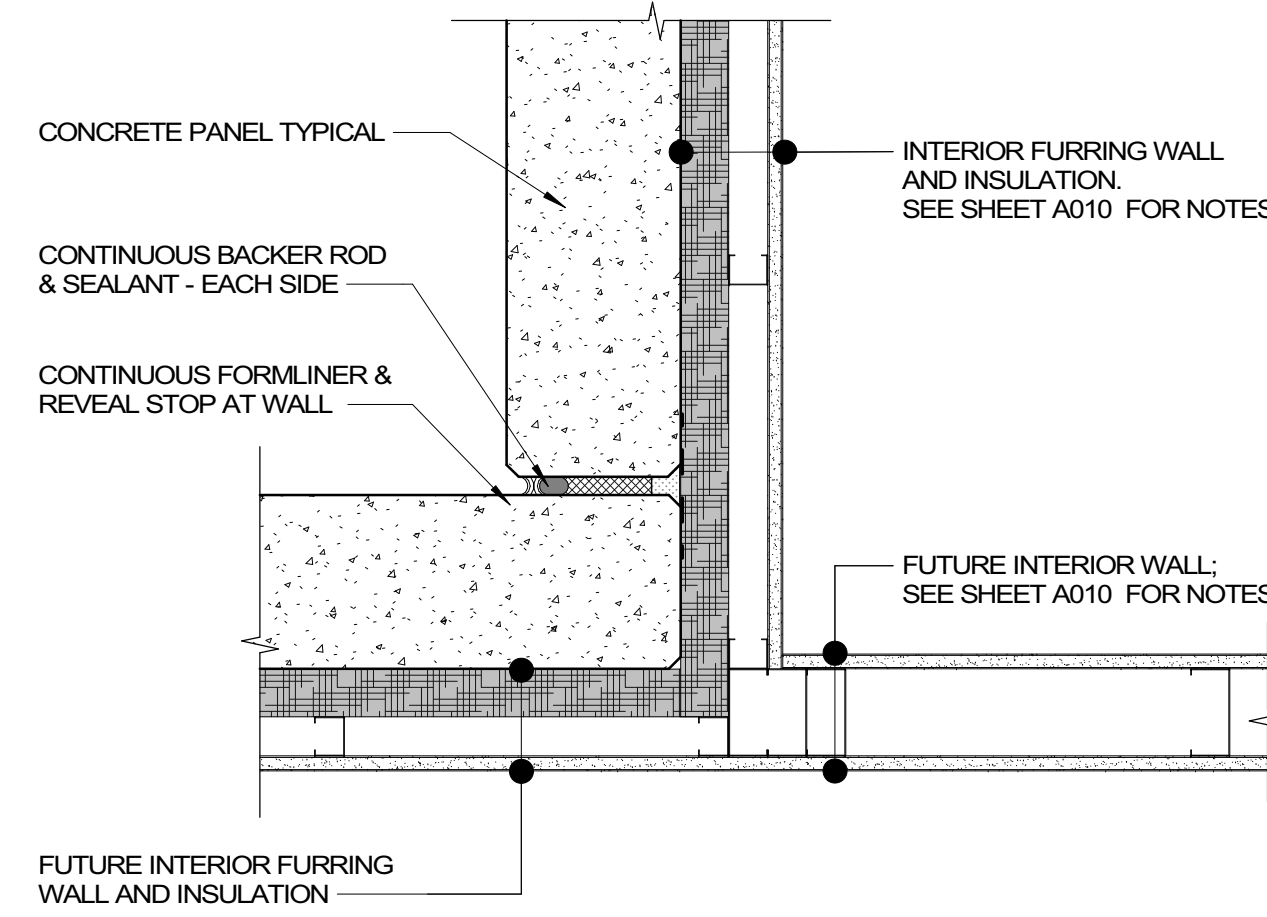

9 INTERIOR LAPPED PANEL JOINT  
AS21 1 1/2" = 1'-0"

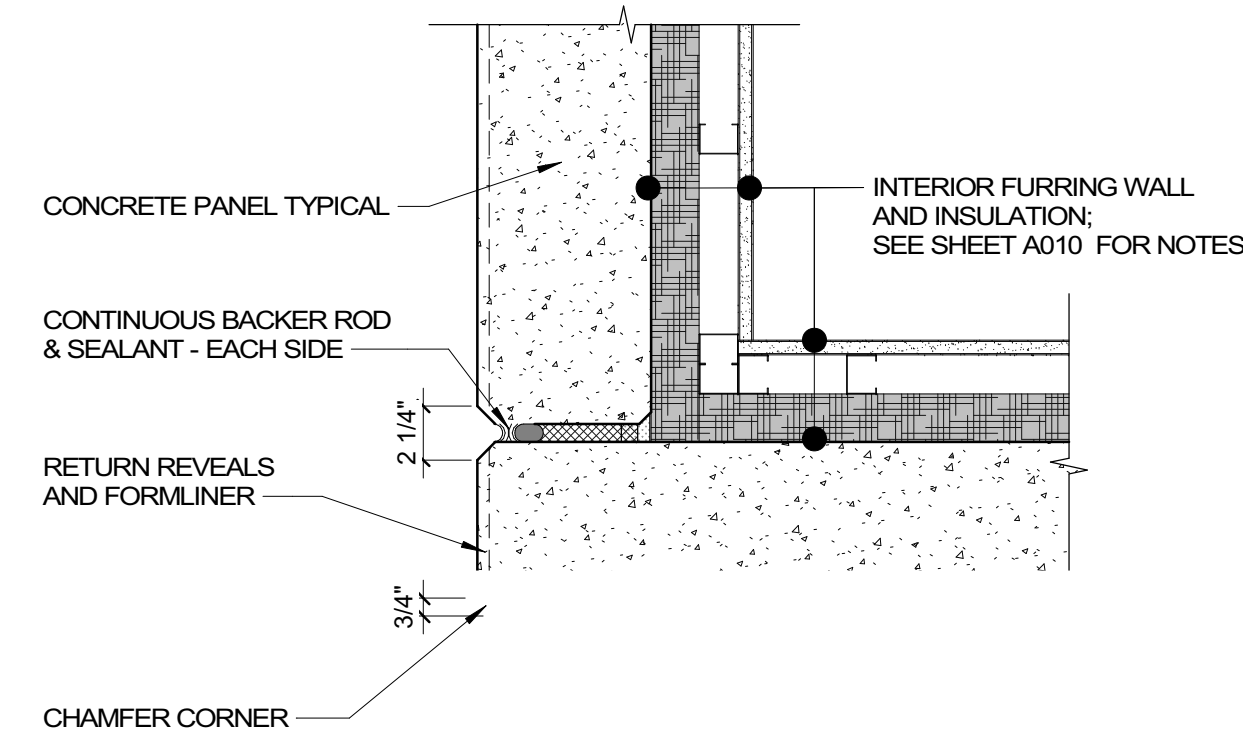

10 LAPPED CORNER JOINT  
AS21 1 1/2" = 1'-0"

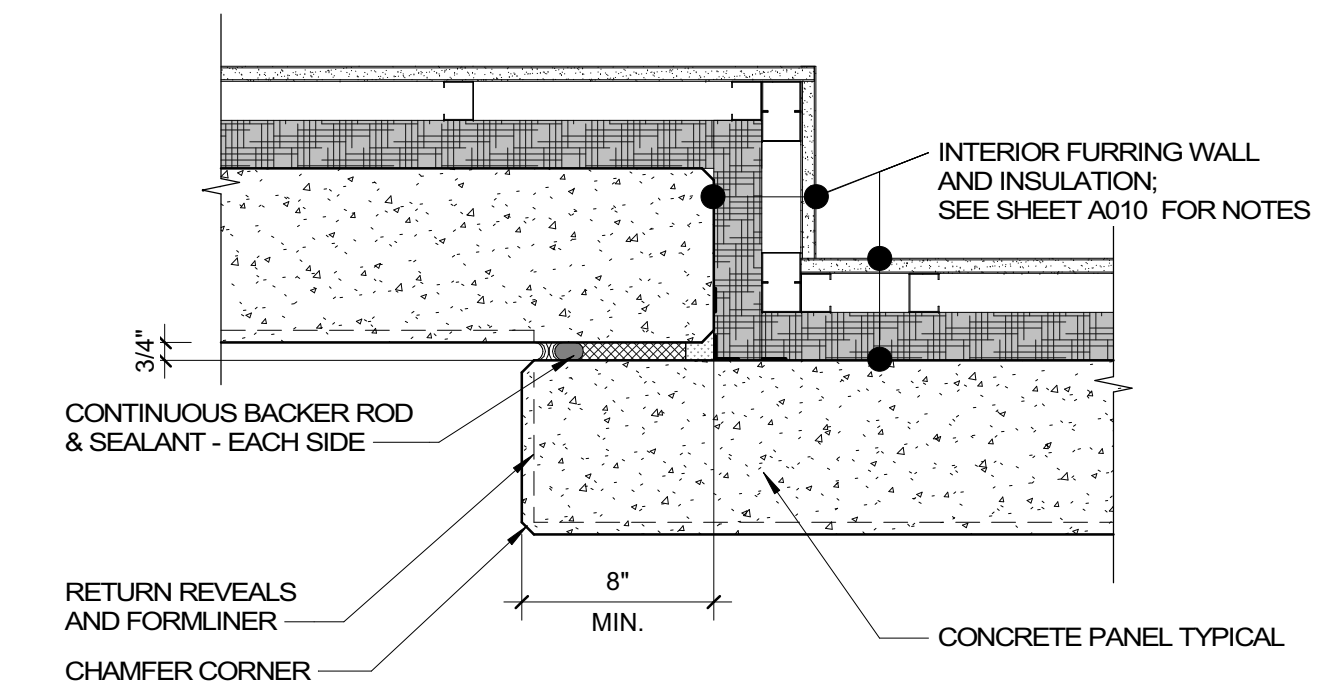

11 TYPICAL LAPPED PANEL JOINT  
AS21 1 1/2" = 1'-0"

**REVIEWED FOR CODE COMPLIANCE**  
**FRANKLIN COUNTY NORTH CAROLINA**  
 Plans must be on site at all times. It is the responsibility of the Permit holder or Contractor to comply with all local Ordinances, rules and regulations and the North Carolina Building Codes as if they were part of the specifications for the building. These shall be considered the official approved plans over anything shown, described or implied to the contrary. Reviewer is not responsible for mistakes or omissions during the plan review. -- P.Faulkner  
**03/30/2023**

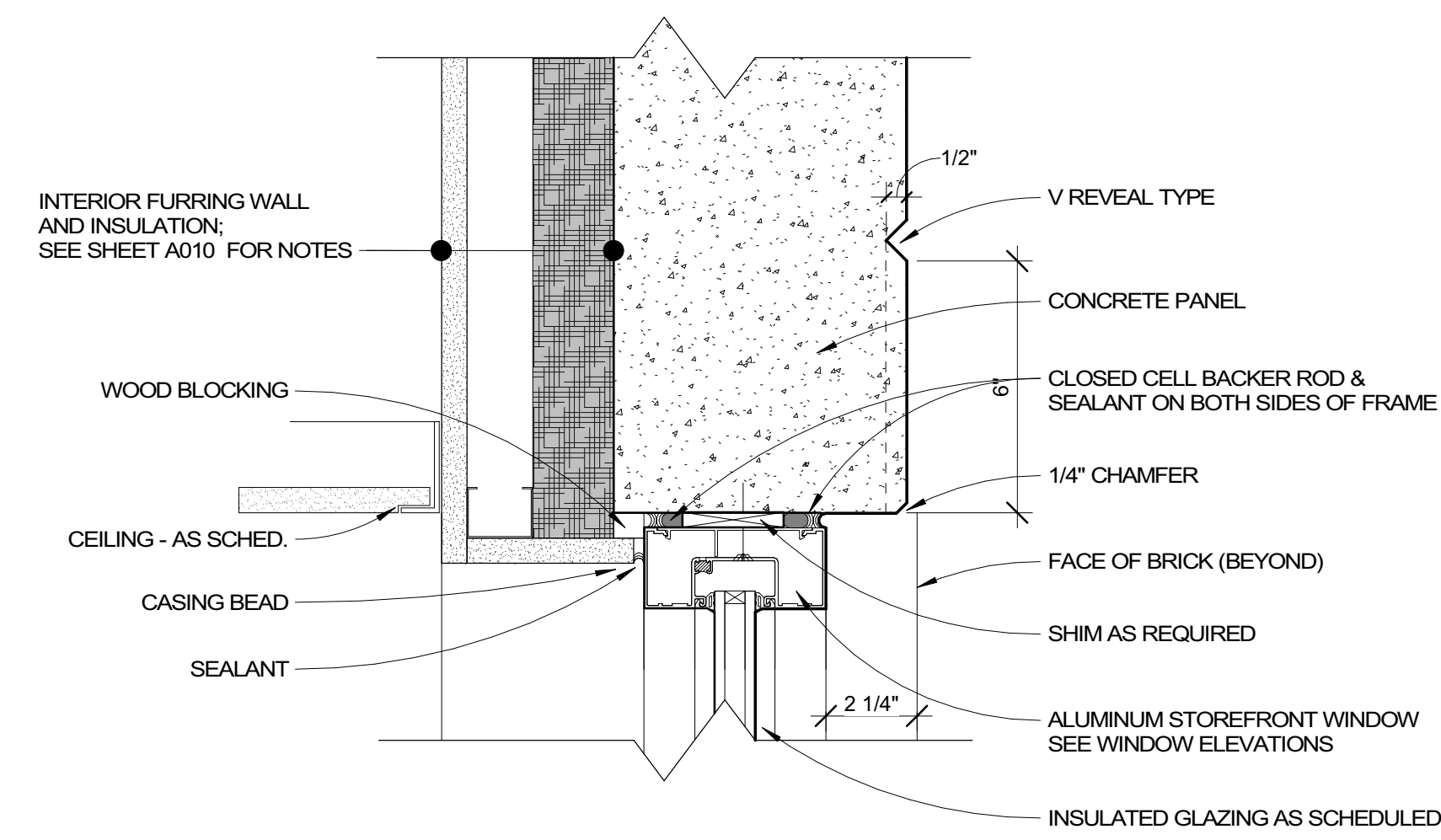

5 DETAIL - STOREFRONT HEAD - CONCRETE - LEVEL 01  
AS21 3" = 1'-0"

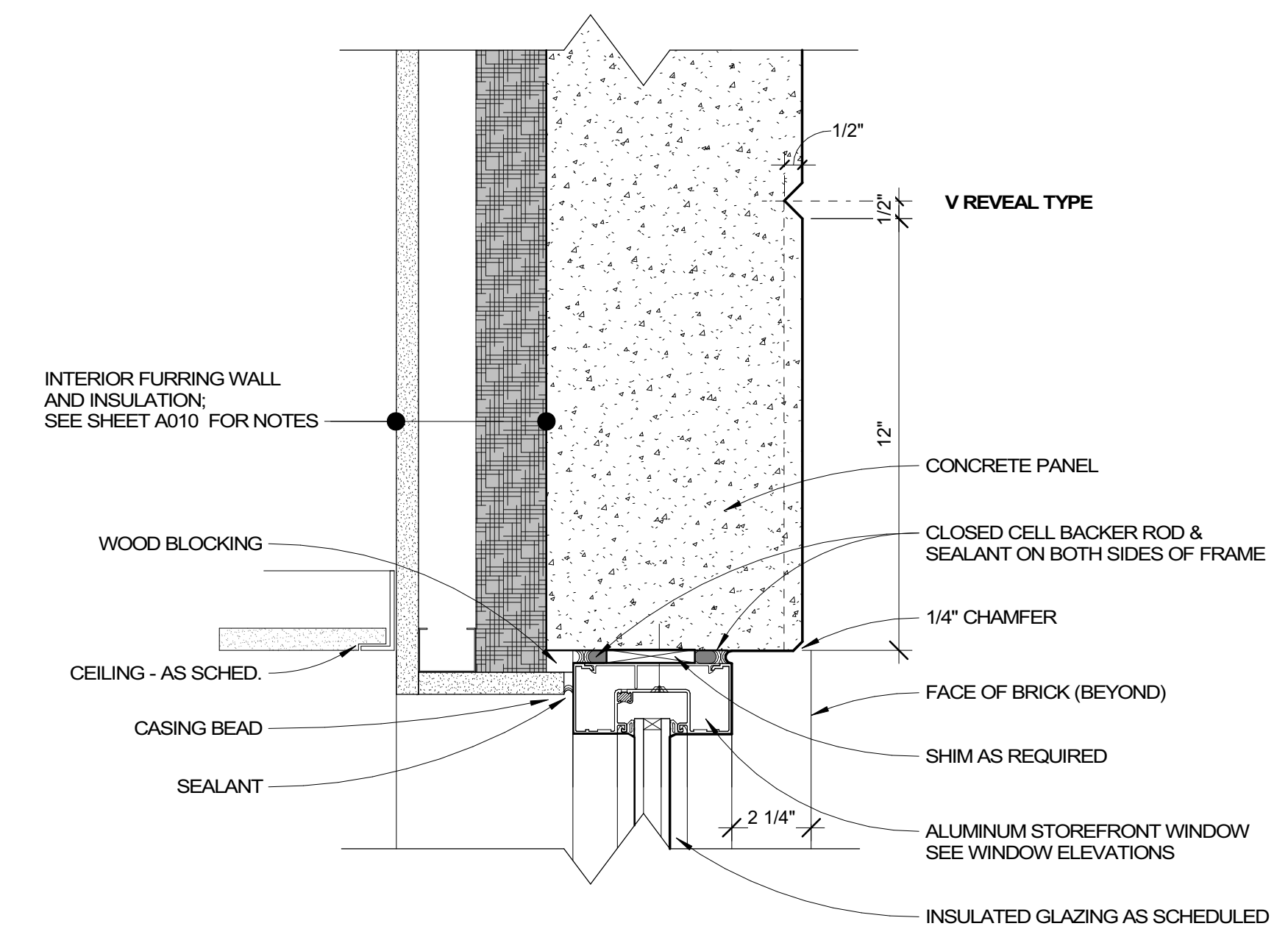

1 DETAIL - STOREFRONT HEAD - CONCRETE - LEVEL 02  
AS21 3" = 1'-0"

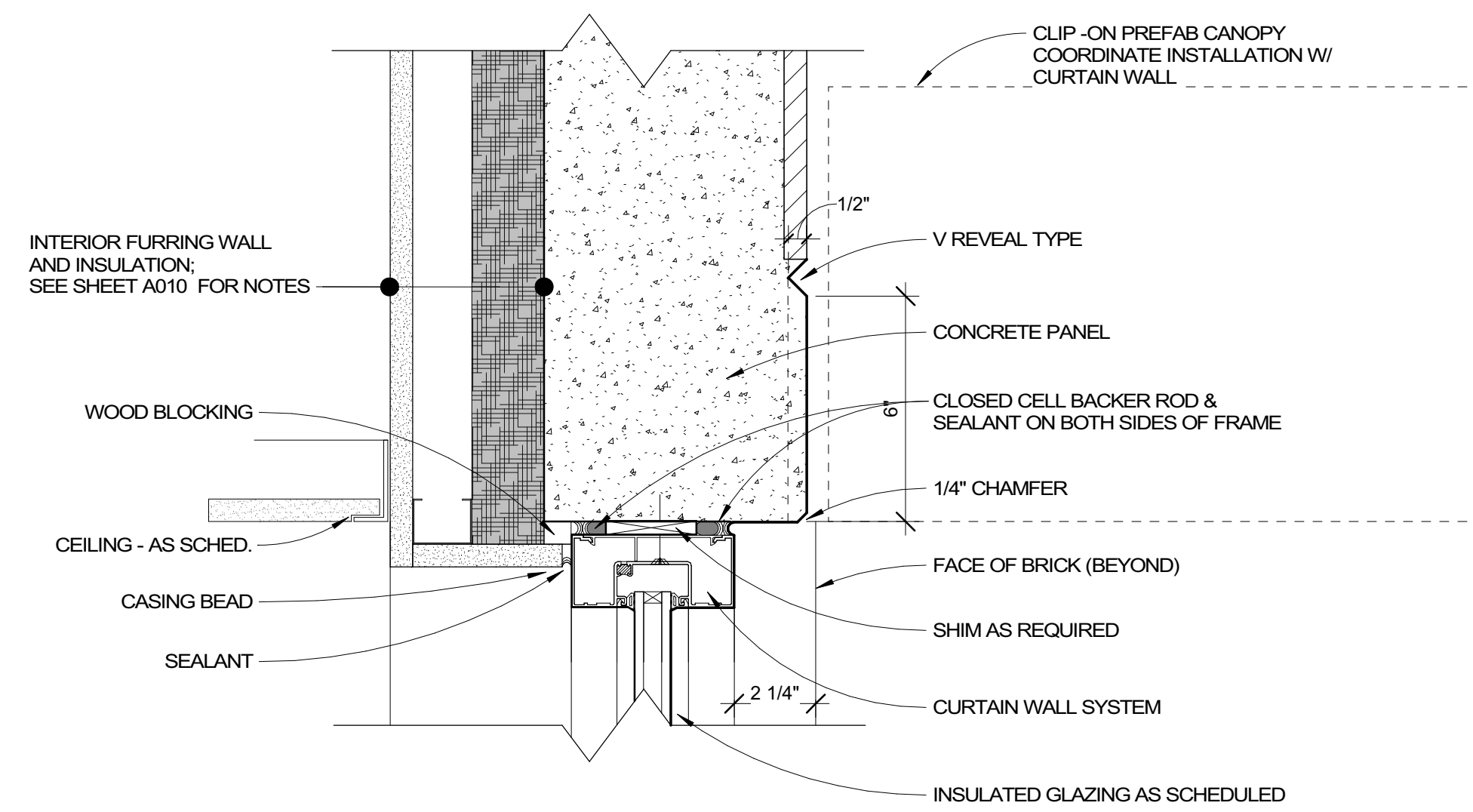

8 DETAIL - CURTAIN WALL HEAD @ MAIN ENTRY  
AS21 3" = 1'-0"

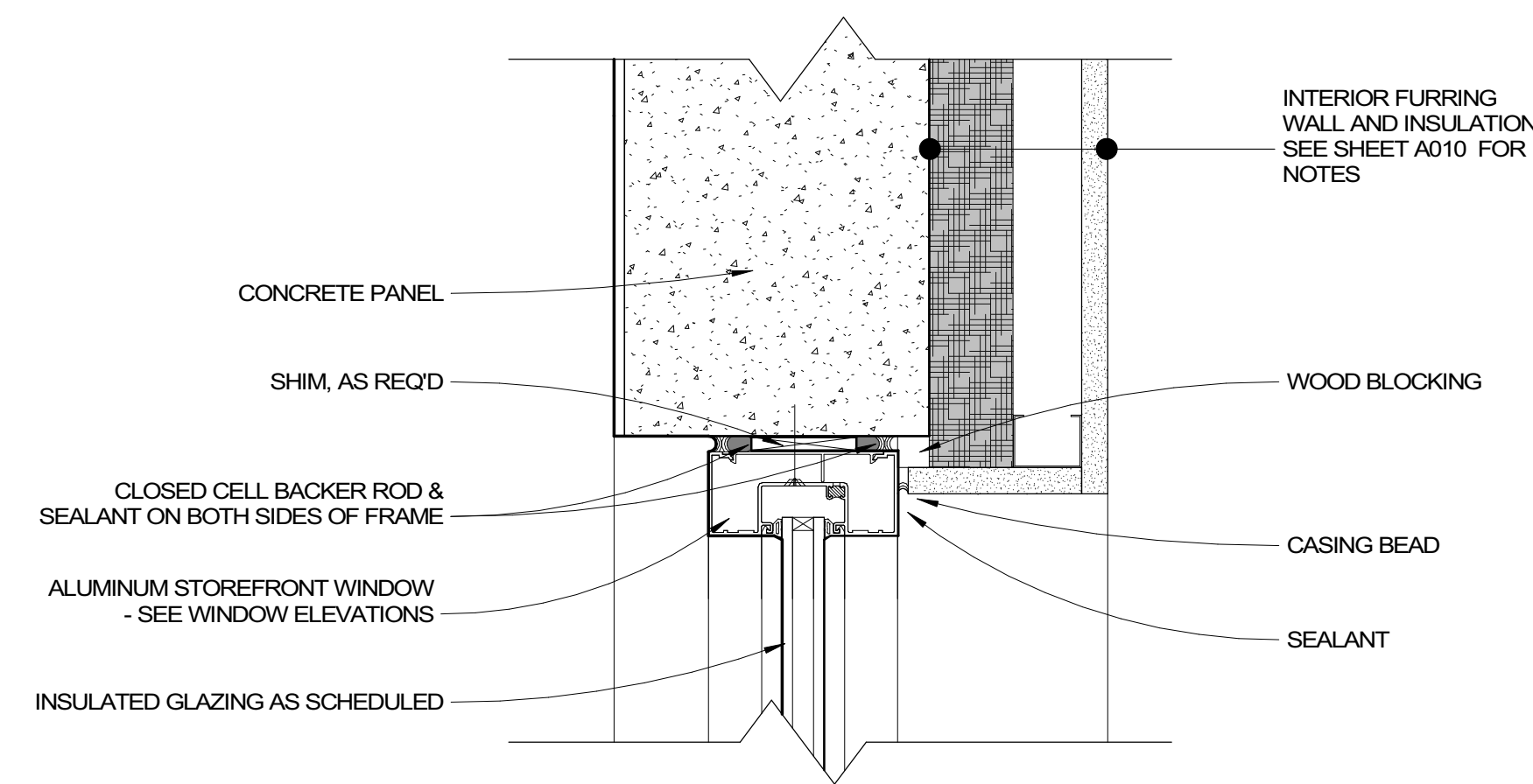

3 DETAIL - STOREFRONT JAMB - CONCRETE  
AS21 3" = 1'-0"

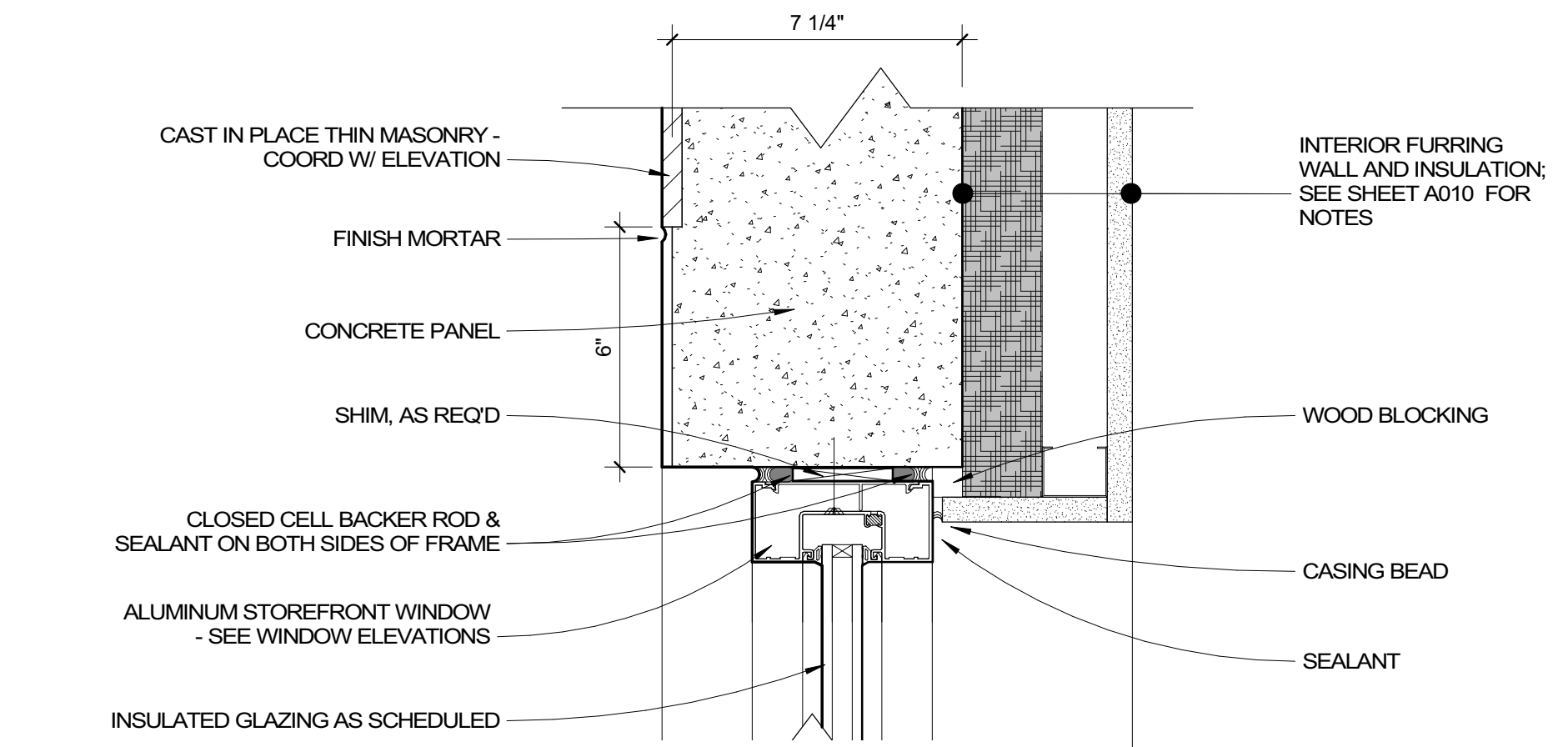

2 DETAIL - STOREFRONT JAMB - MASONRY  
AS21 3" = 1'-0"

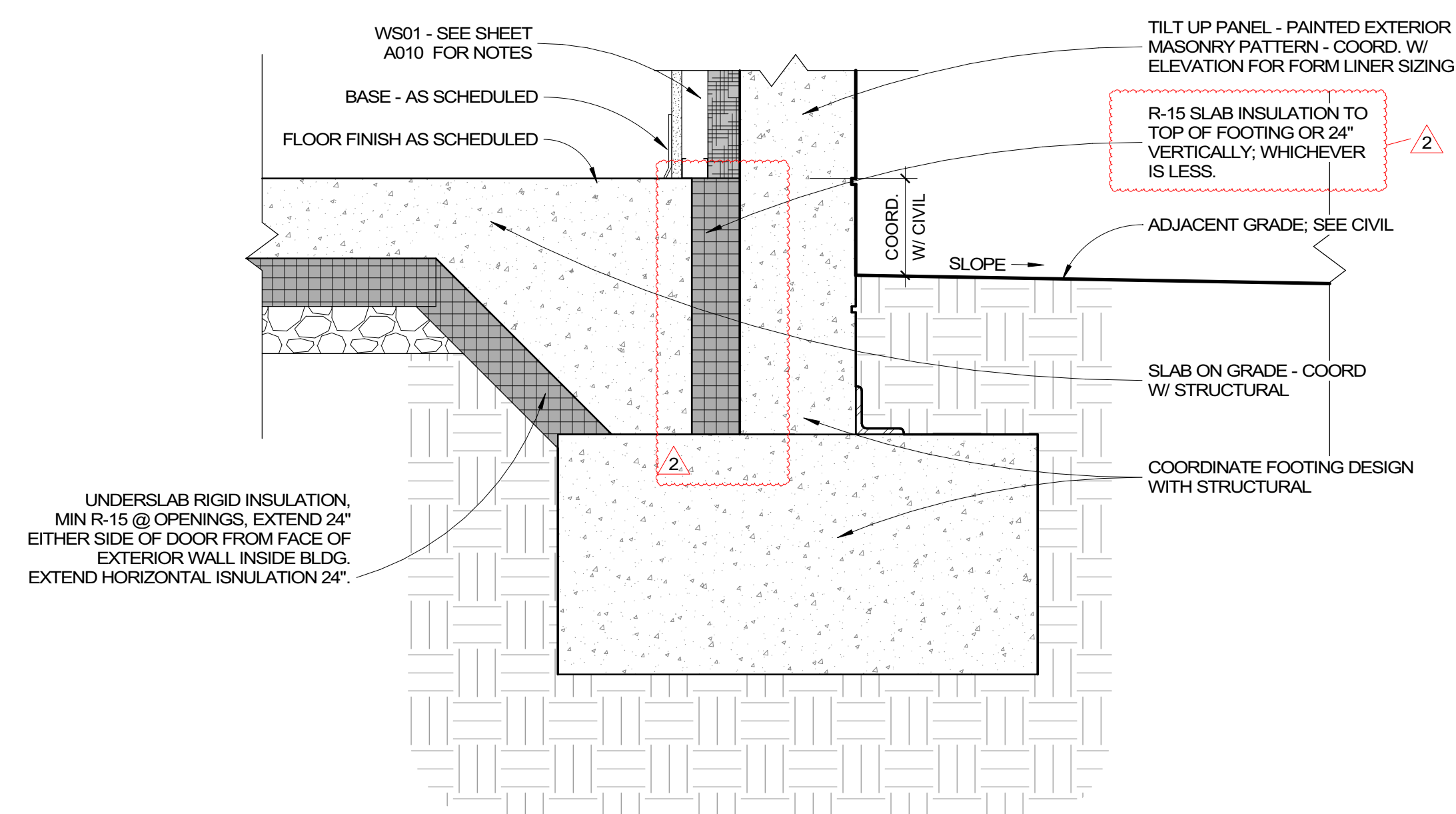

4 DETAIL - TYPICAL PERIMETER FOOTING  
AS21 1 1/2" = 1'-0"

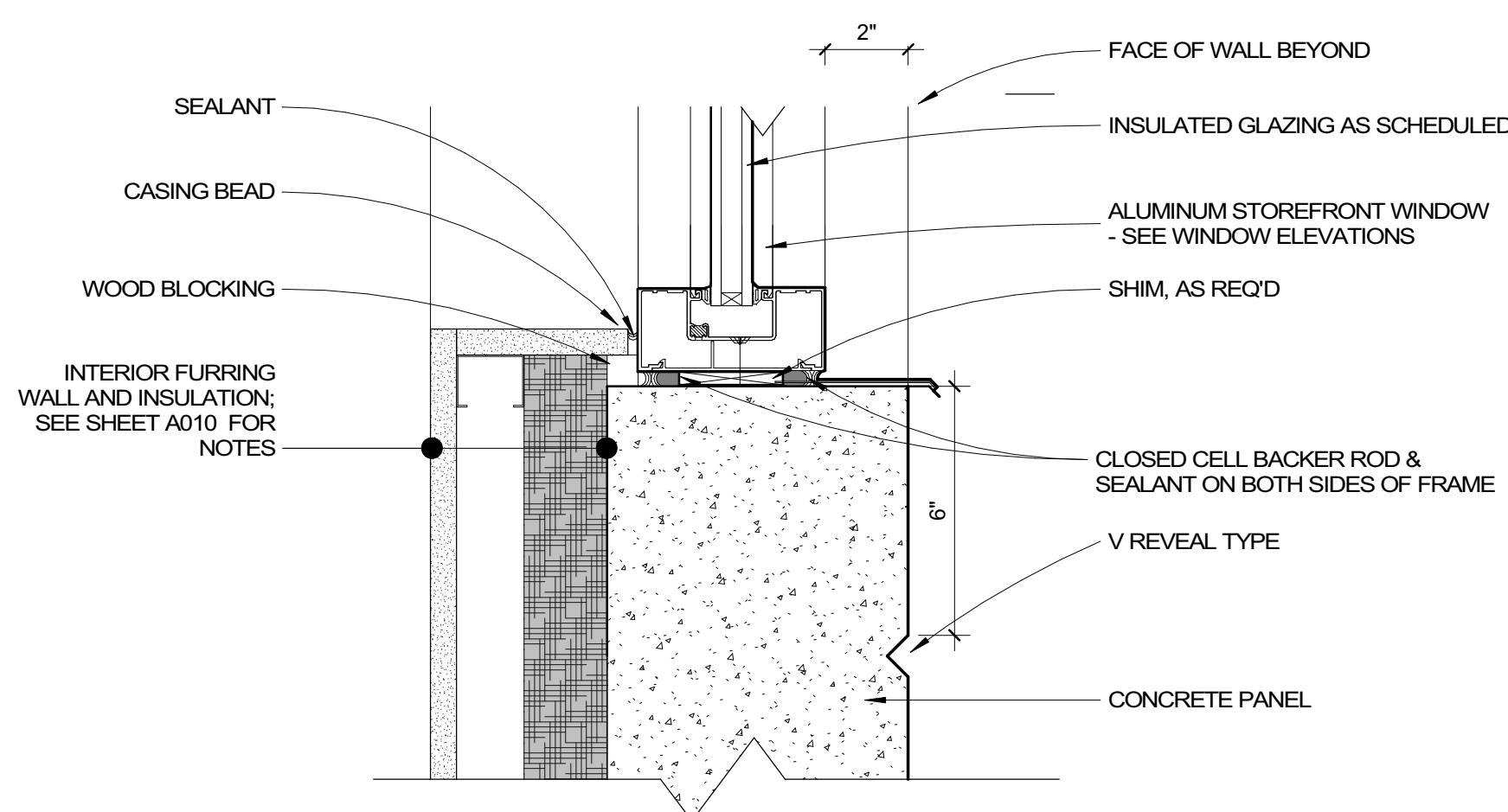

6 DETAIL - STOREFRONT SILL - CONCRETE  
AS21 3" = 1'-0"

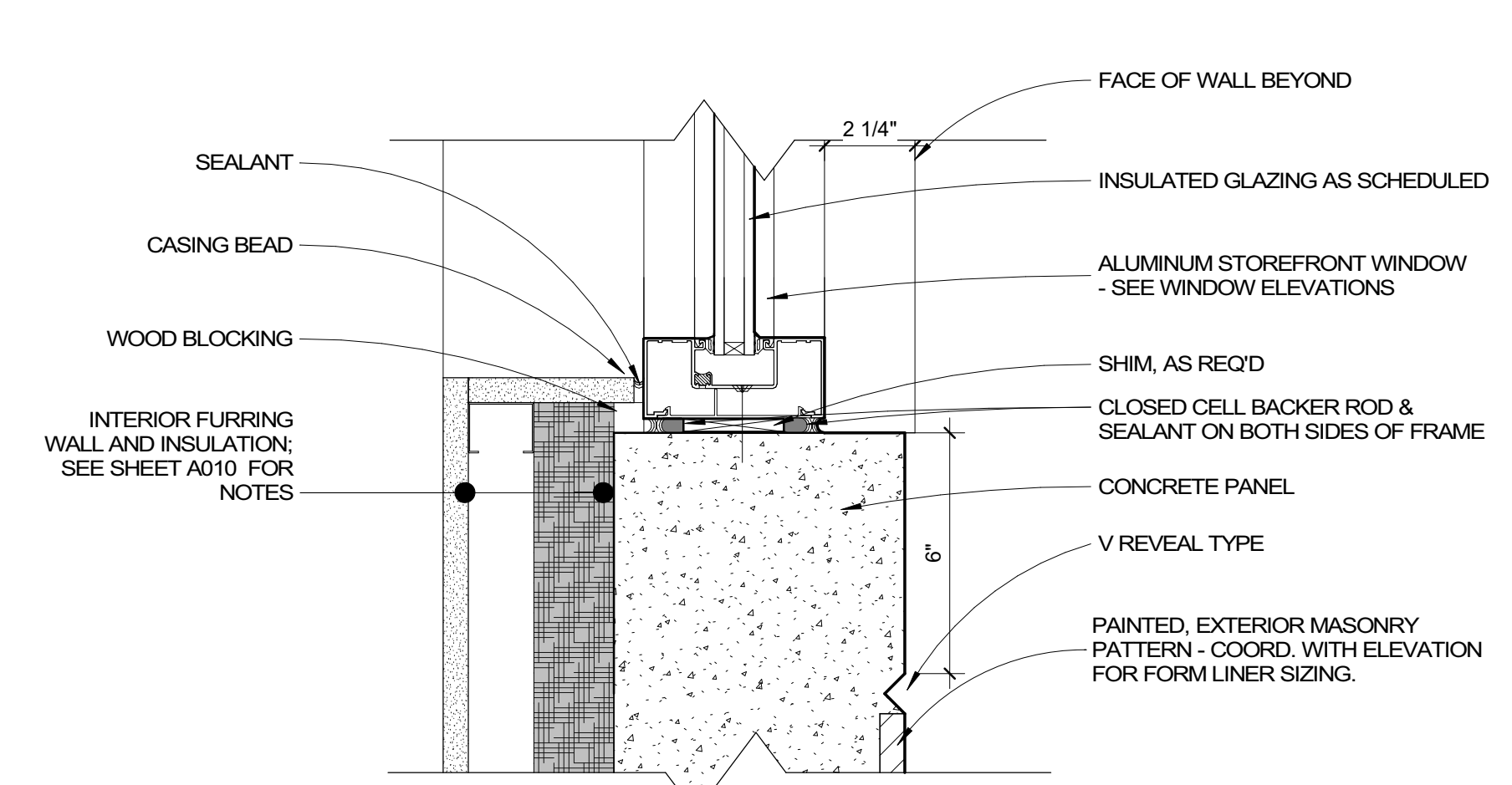

7 DETAIL - STOREFRONT SILL - MASONRY  
AS21 3" = 1'-0"



9829 Spencer Road  
Brighton HI 48114  
Main: 877-244-8562  
Facsimile: 810-852-4721  
www.bccgp.com



615 South College Street, Suite 1600  
Charlotte, NC 28202  
T: 704.525.6350  
www.littleonline.com

**YOUNGSVILLE ACADEMY**  
**NEW HIGH SCHOOL**

2179 Hicks Rd  
 Youngsville NC 27596

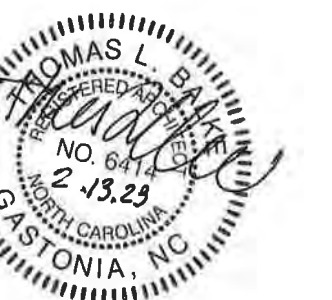

FRANKLIN COUNTY BLDG  
SUBMISSION

NO.	REASON	DATE
2	COUNTY REVIEW CYCLE 1	2/13/2023

Issue Date: 12/15/2022  
 Job Number: 112 18134 00  
 Drawn By: PEDRO PINERA  
 Checked By: TOM BALKE, AIA

PLAN & SECTION DETAILS

A521

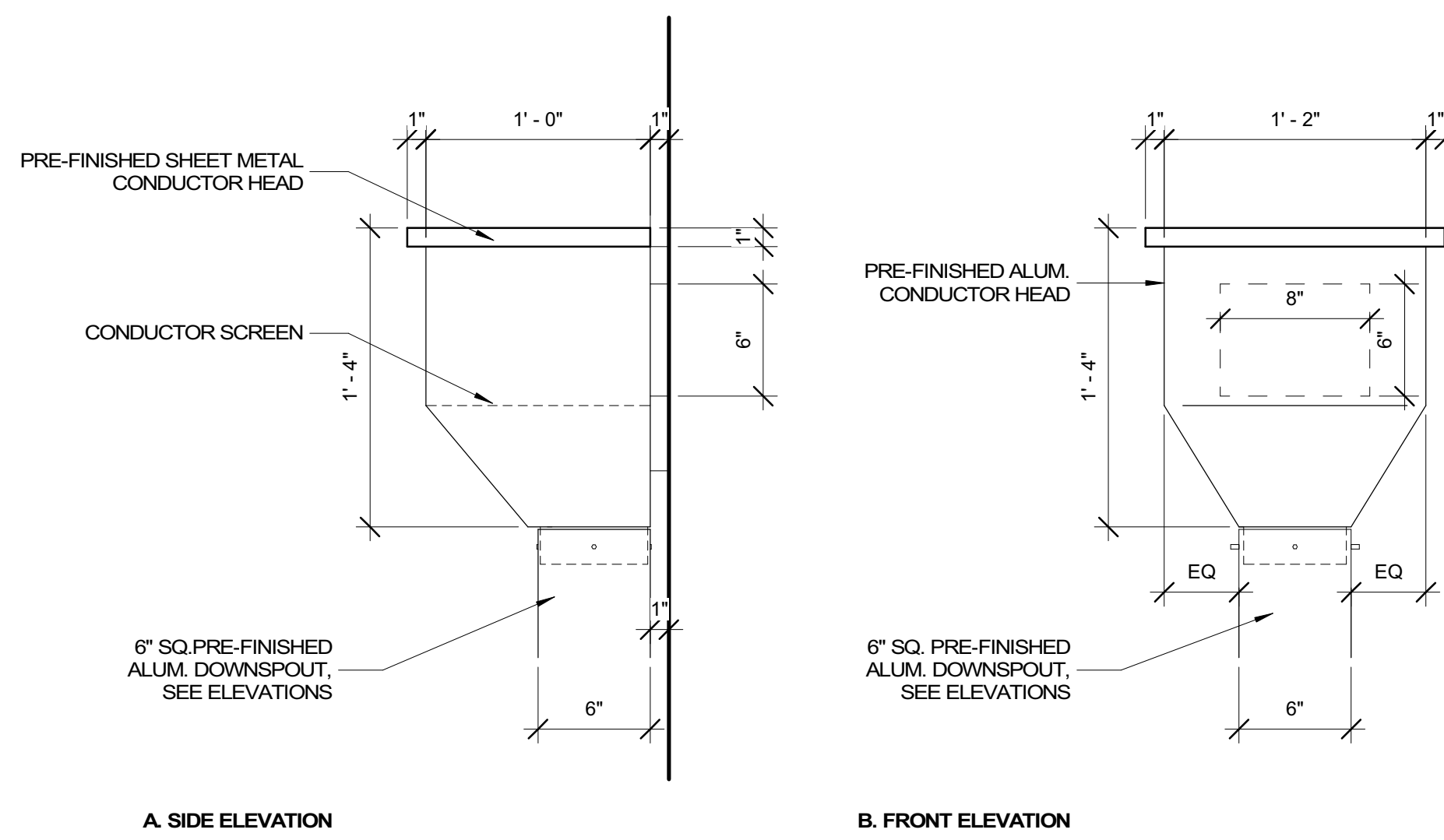

**1 DOWNSPOUT CONDUCTOR HEAD, TYPICAL**  
 A522 1 1/2" = 1'-0"

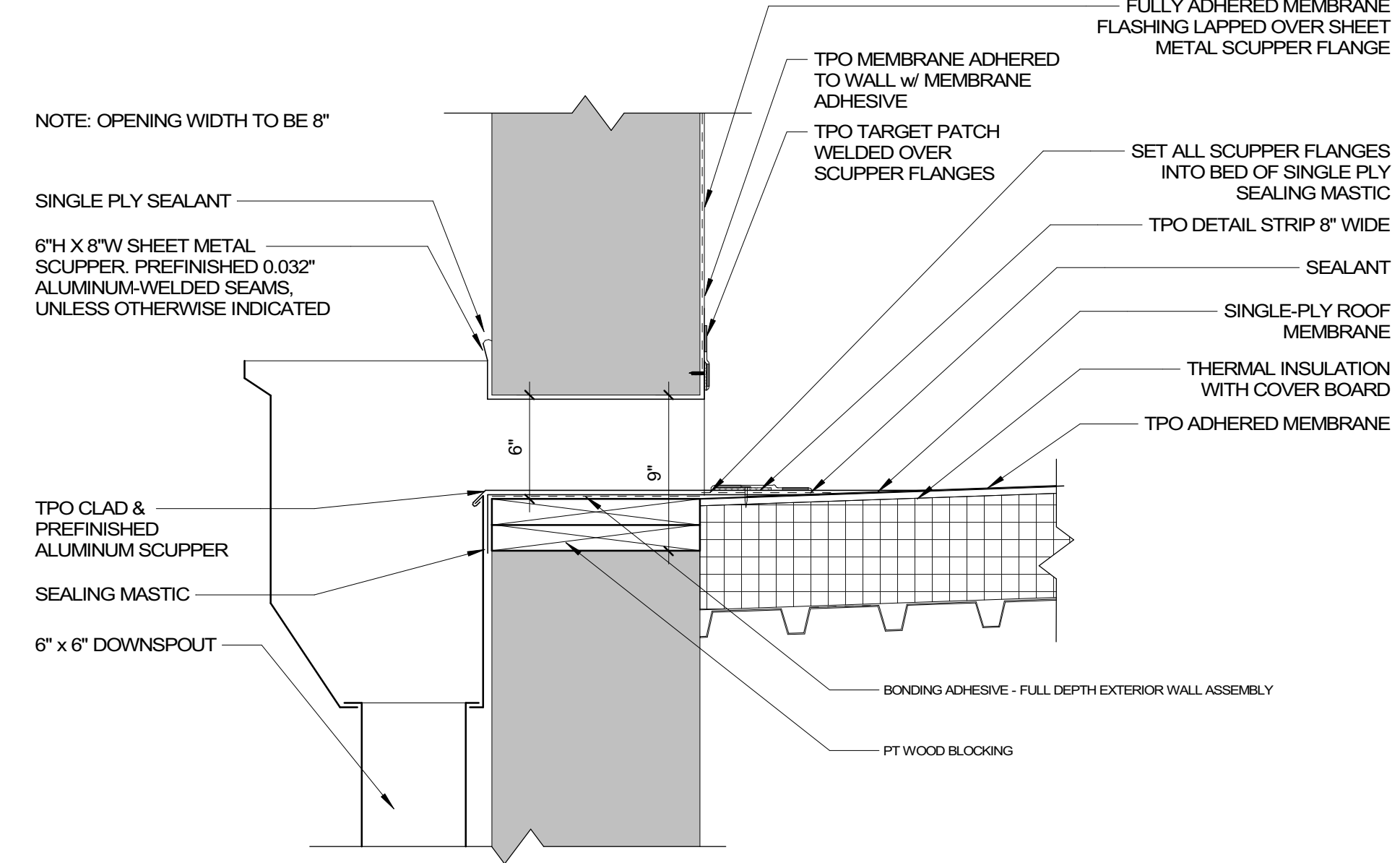

**2 ROOF SCUPPER, TYPICAL**  
 A522 1 1/2" = 1'-0"

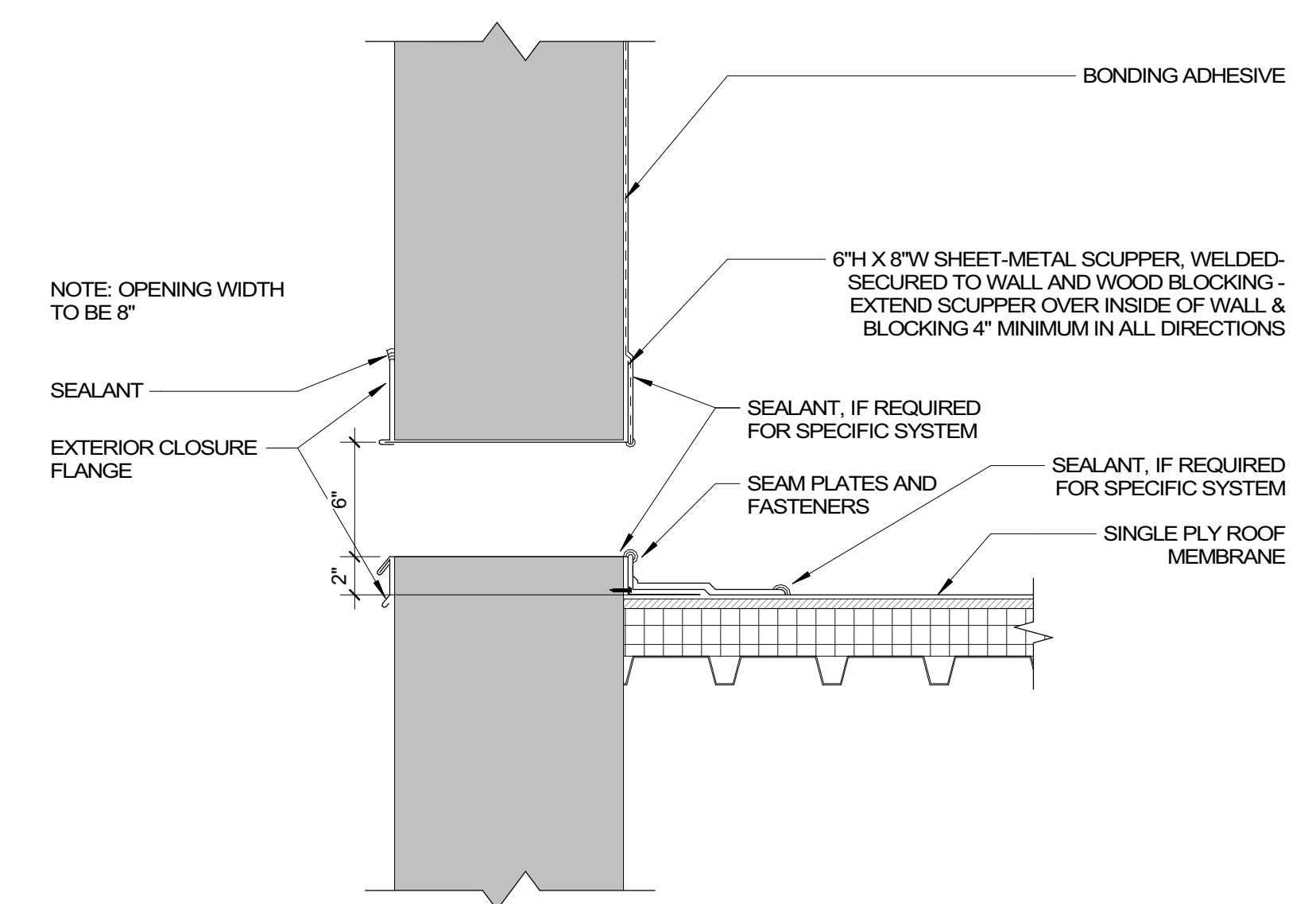

**3 OVERFLOW SCUPPER, TYPICAL**  
 A522 1 1/2" = 1'-0"

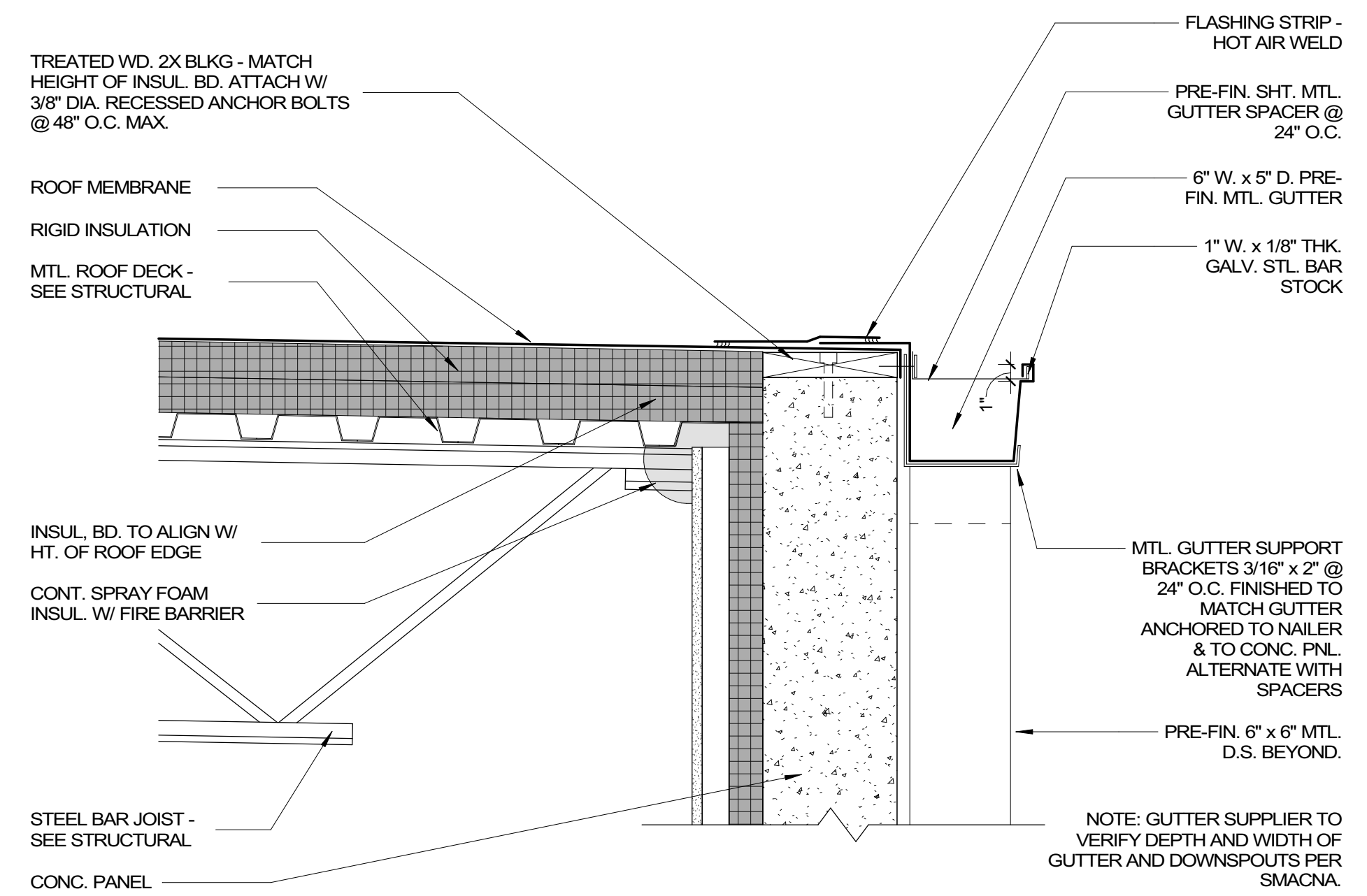

**4 GUTTER DETAIL AT LOW ROOF - 6" W. GUTTER**  
 A522 1 1/2" = 1'-0"

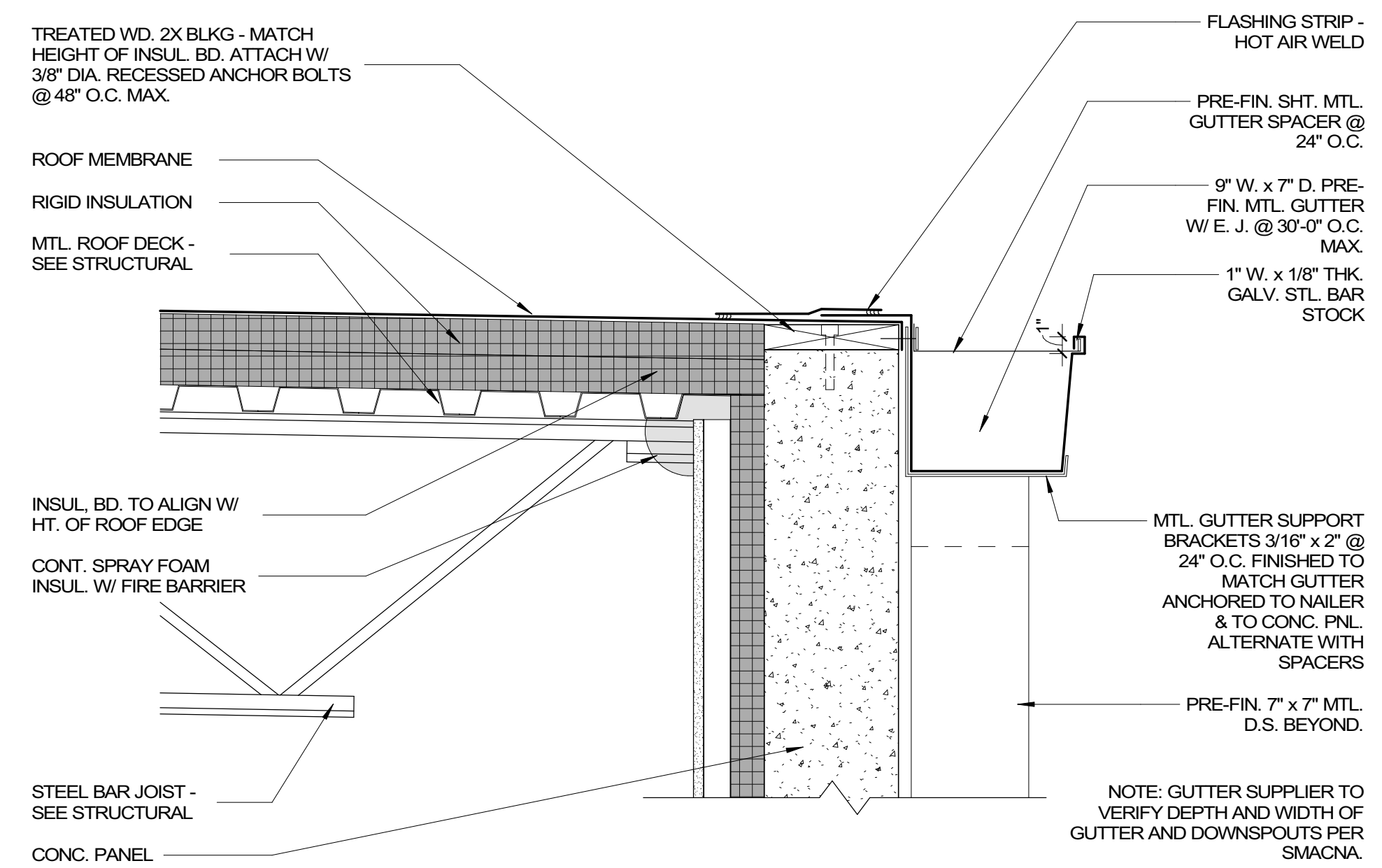

**5 GUTTER DETAIL AT HIGH ROOF - 9" W. GUTTER**  
 A522 1 1/2" = 1'-0"

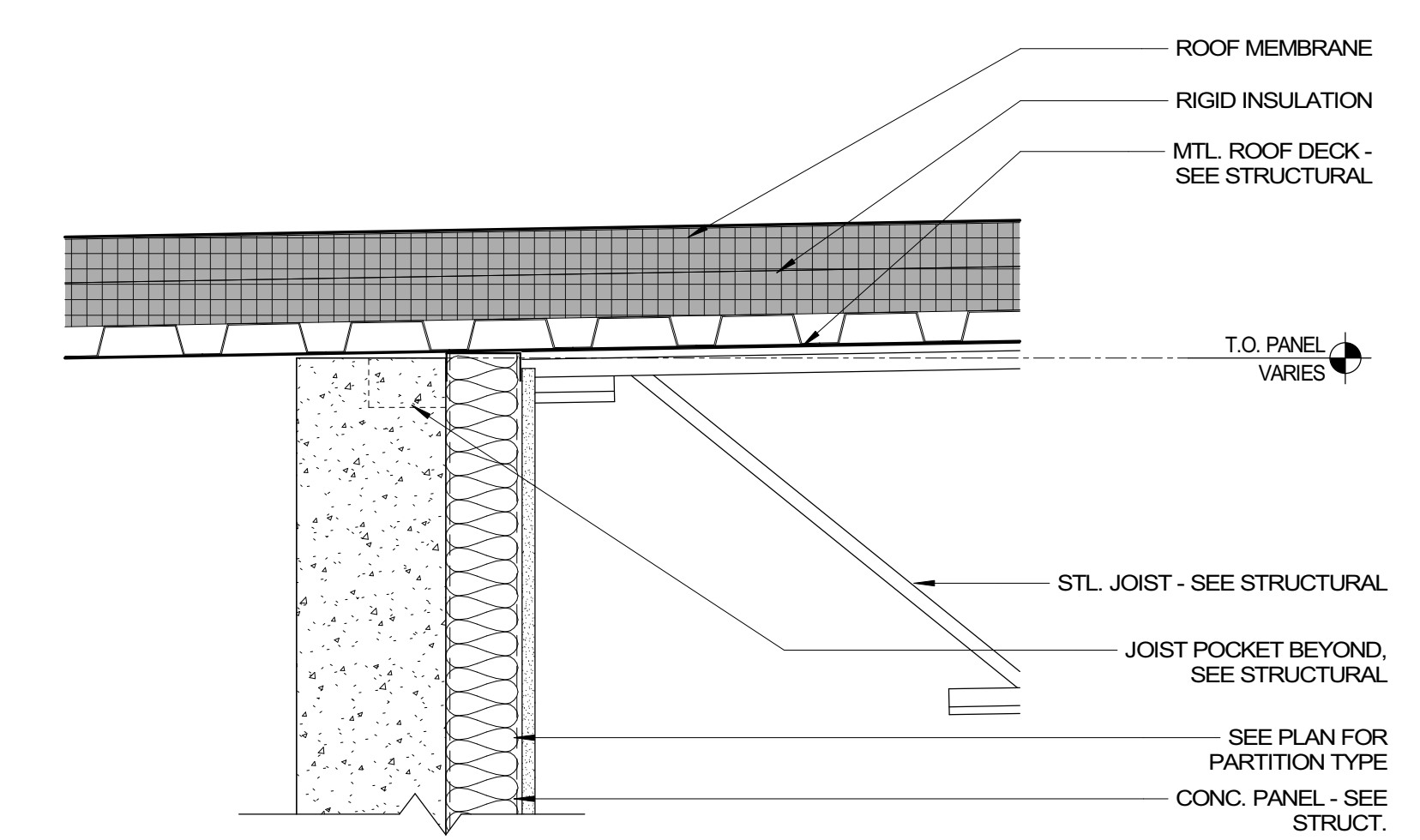

**6 ROOF DETAIL AT INTERIOR TILT WALL**  
 A522 1 1/2" = 1'-0"

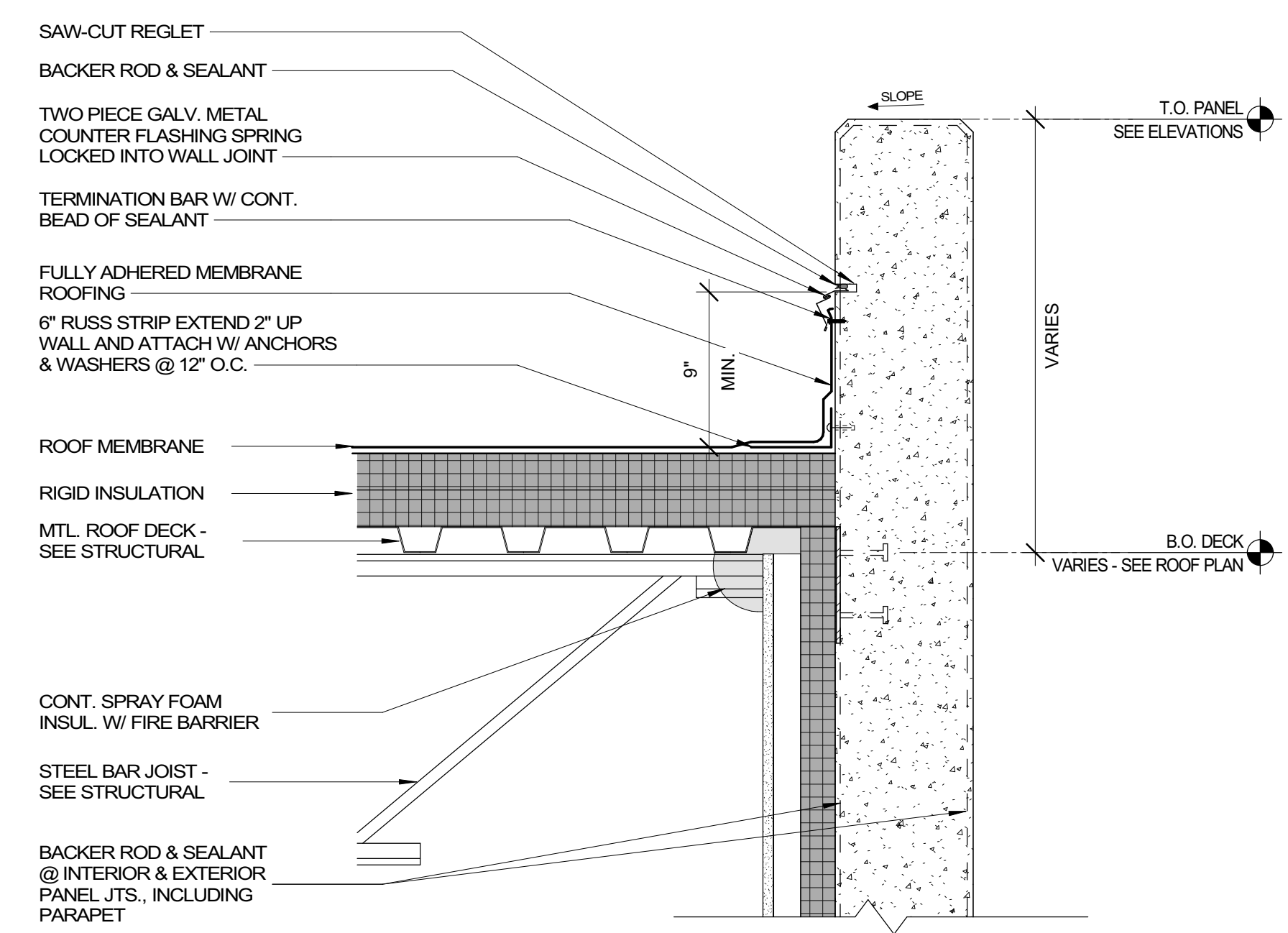

**7 PARAPET DETAIL, TYPICAL**  
 A522 1 1/2" = 1'-0"

**REVIEWED FOR CODE COMPLIANCE**  
**FRANKLIN COUNTY NORTH CAROLINA**  
 Plans must be on site at all times. It is the responsibility of the Permit holder or Contractor to comply with all local Ordinances, rules and regulations and the North Carolina Building Codes as if they were part of the specifications for the building. These shall be considered the official approved plans over anything shown, described or implied to the contrary. Reviewer is not responsible for mistakes or oversights during the plan review. -- PFaulkner

**03/30/2023**

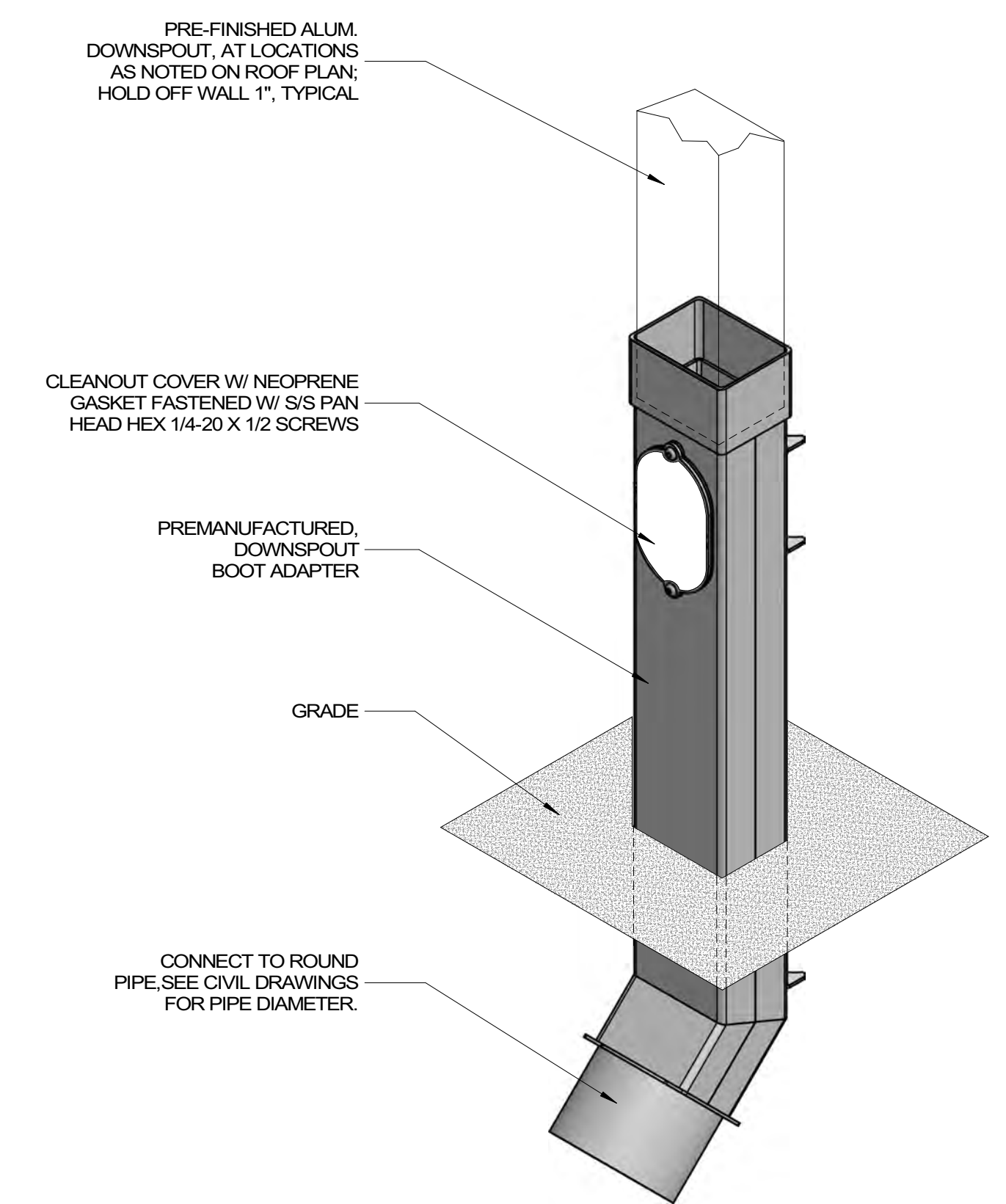

**8 DOWNSPOUT TRANSITION**  
 A522 3/4" = 1'-0"



9829 Spencer Road  
 Brighton HI 48114  
 Main: 877-244-8562  
 Facsimile: 810-852-4721  
 www.bccgp.com



615 South College Street, Suite 1600  
 Charlotte, NC 28202  
 T: 704.525.6350  
 www.littleonline.com

**YOUNGSVILLE ACADEMY  
 NEW HIGH SCHOOL**

2179 Hicks Rd  
 Youngsville NC 27596



FRANKLIN COUNTY BLDG  
 SUBMISSION

NO.	REASON	DATE

Issue Date: 12/15/2022  
 Job Number: 112 18134 00  
 Drawn By: PEDRO PINERA  
 Checked By: TOM BALKE, AIA

ROOF DETAILS  
**A522**

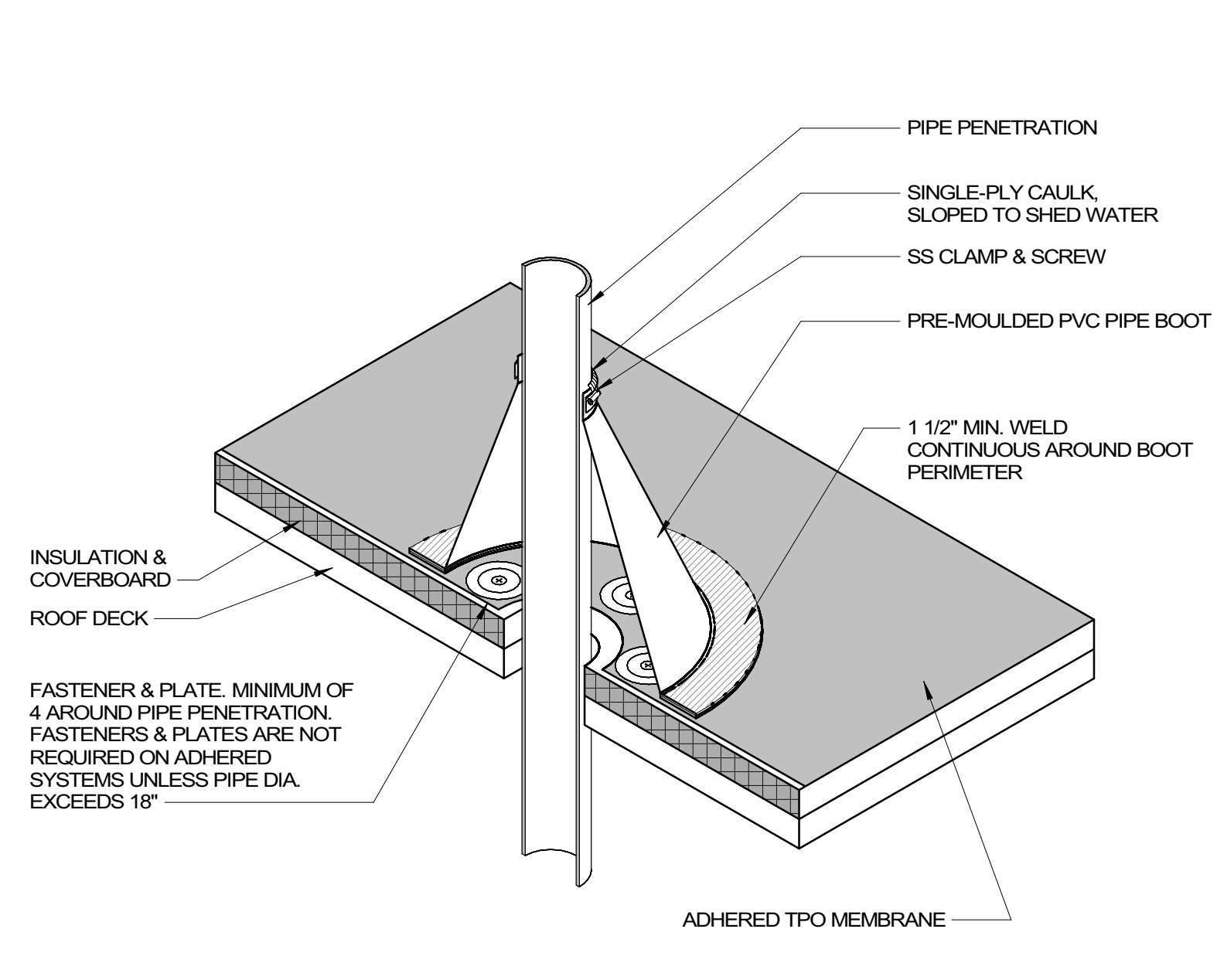

**1 ROOF BOOT FLASHING**  
A523 6" = 1'-0"

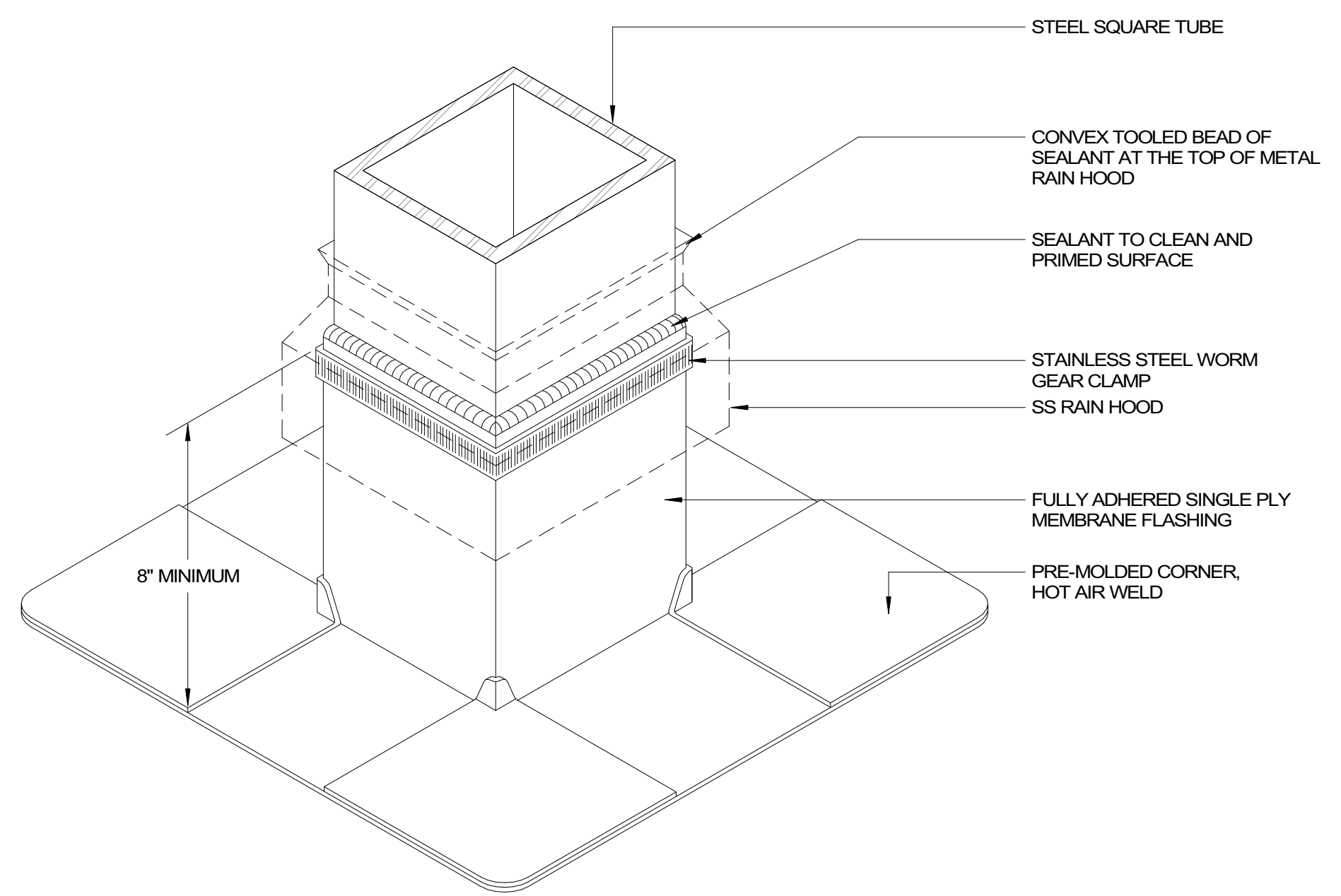

**2 ROOF SQUARE TUBE FLASHING**  
A523 3" = 1'-0"

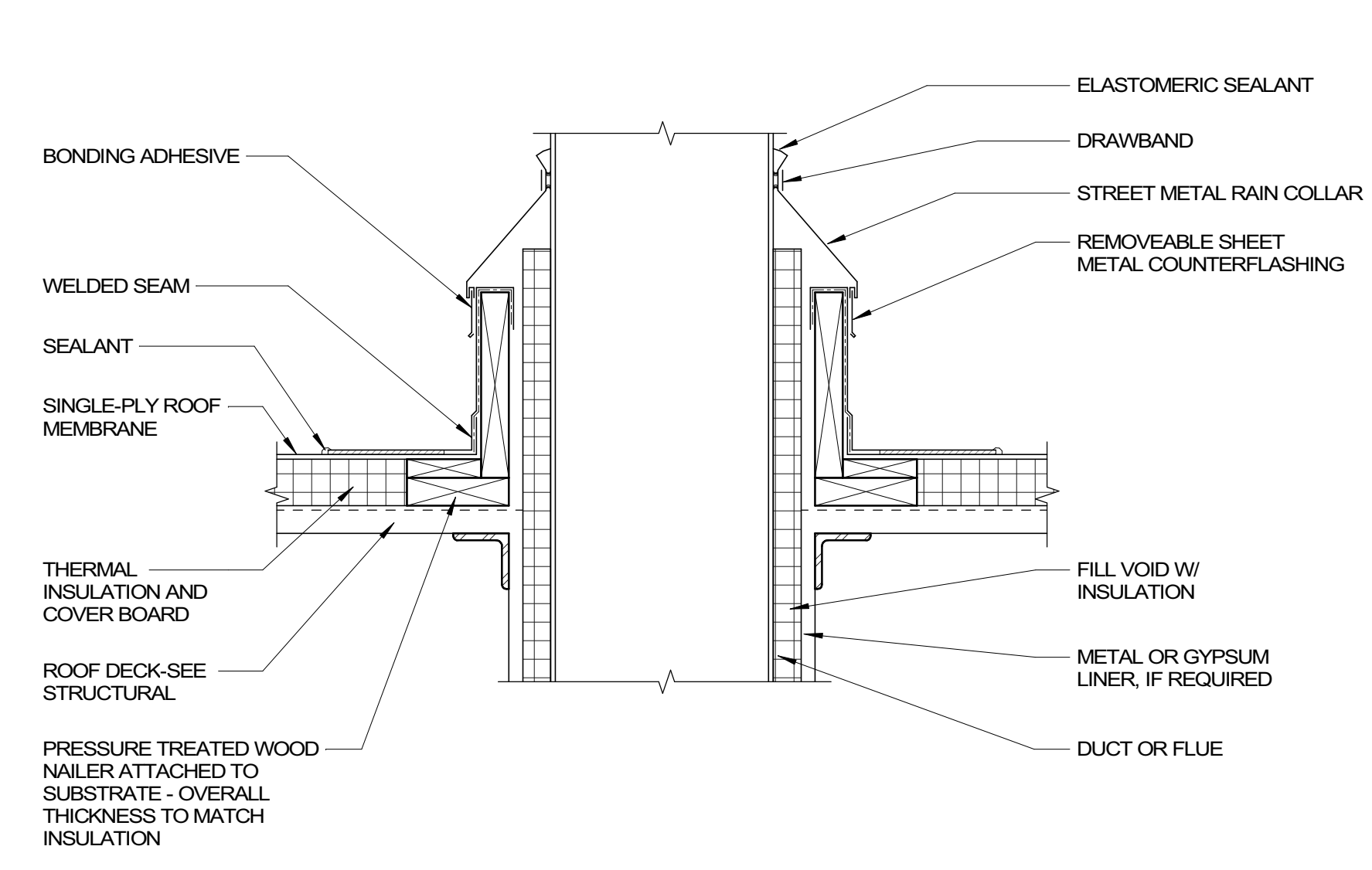

**3 FAN DUCT PENETRATION DETAIL**  
A523 1 1/2" = 1'-0"

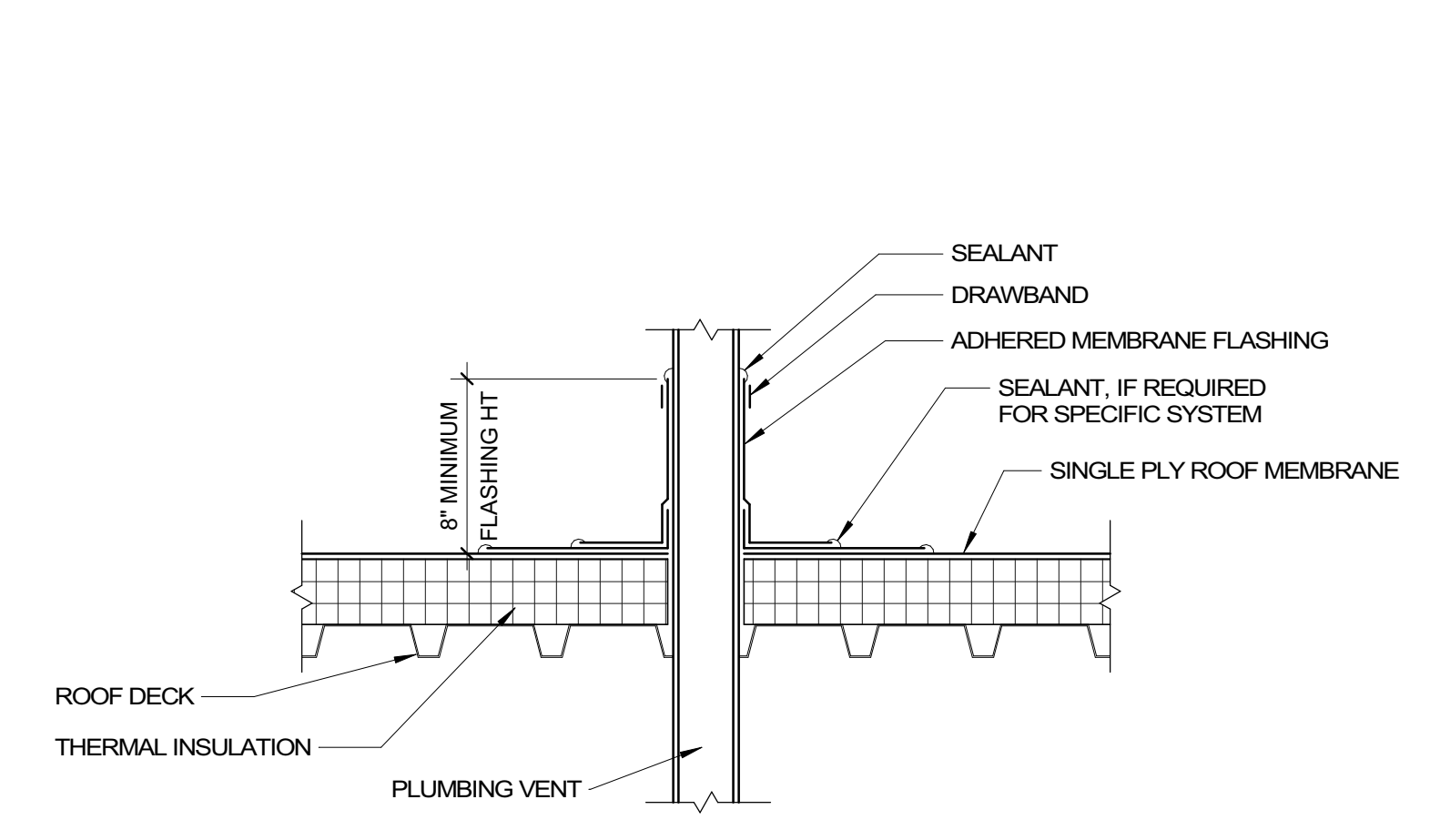

**4 PLUMBING VENT**  
A523 1 1/2" = 1'-0"

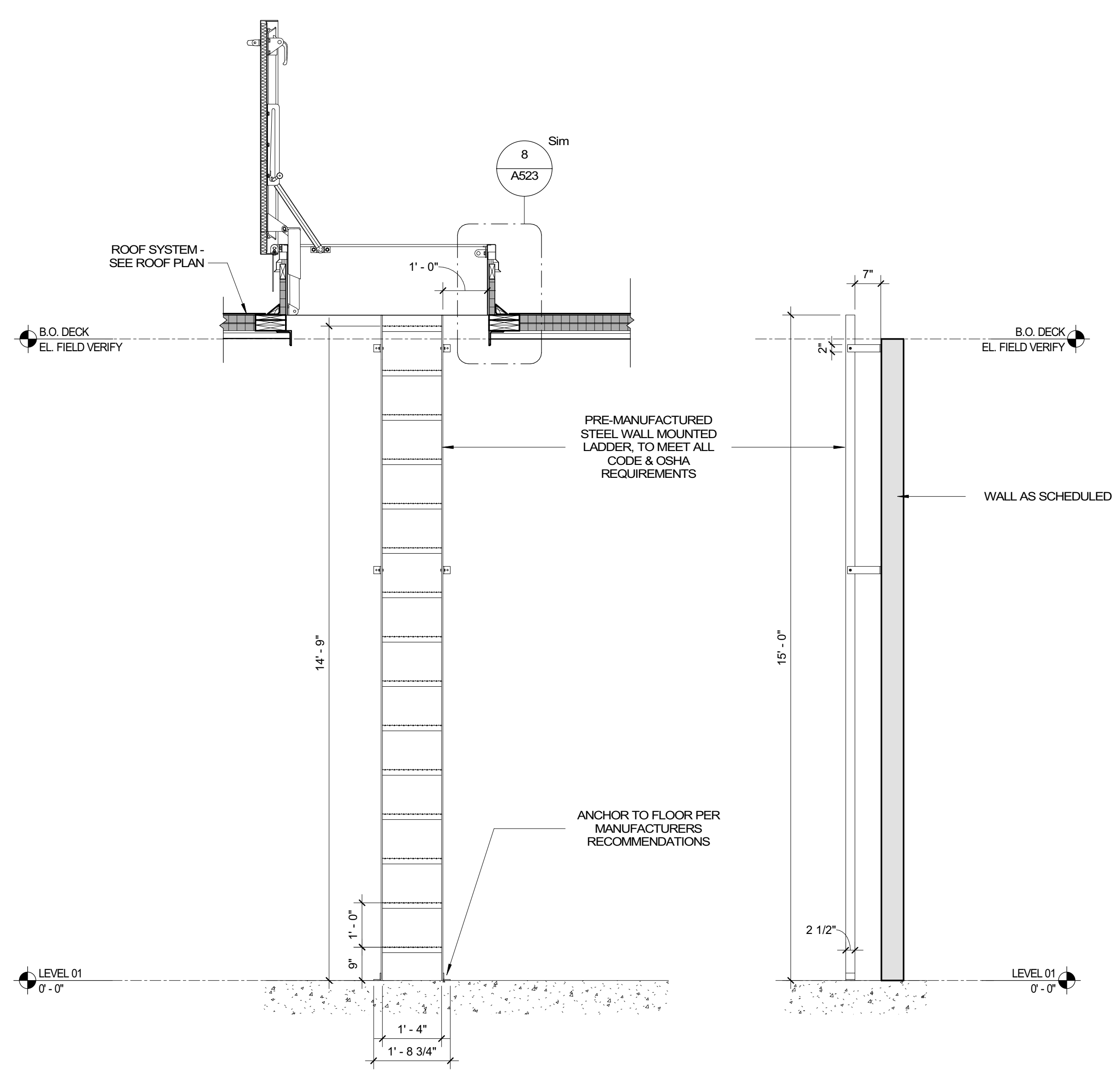

**7 ROOF LADDER SECTION**  
A523 1/2" = 1'-0"

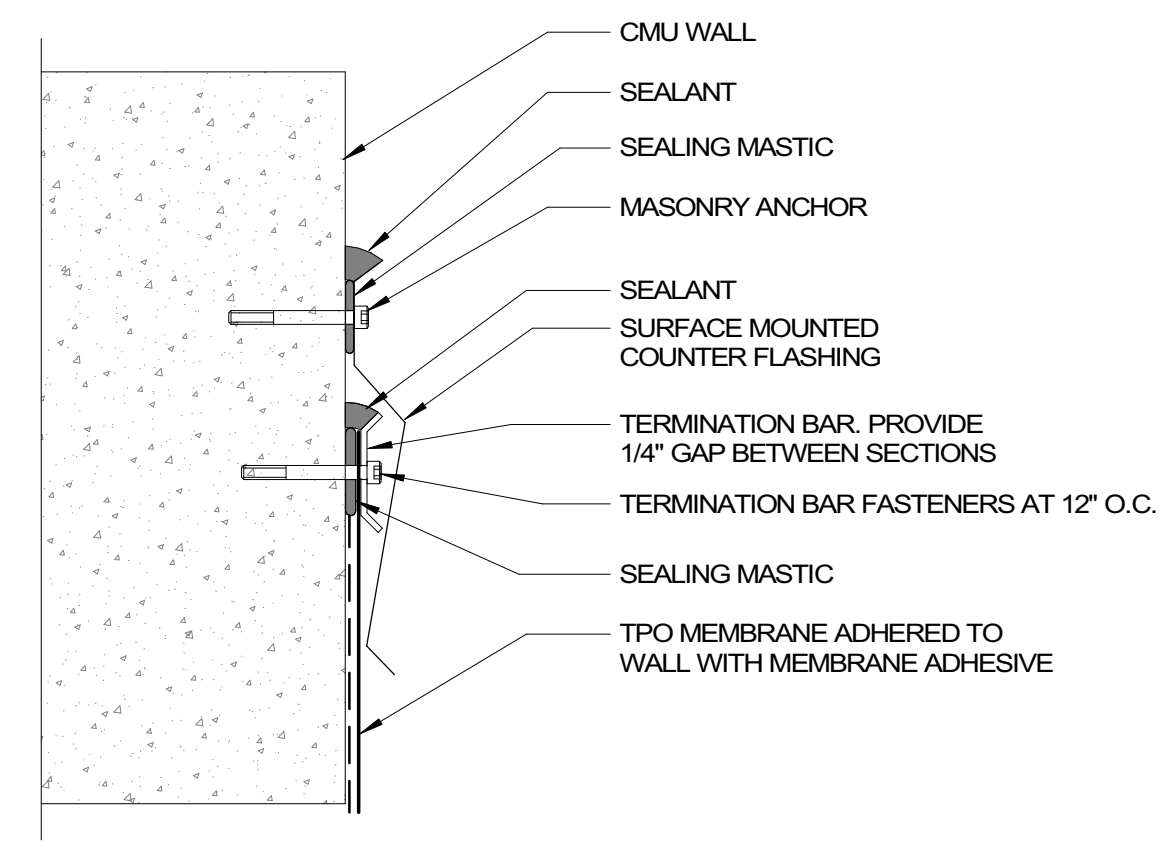

**5 TERM BAR SECTION**  
A523 6" = 1'-0"

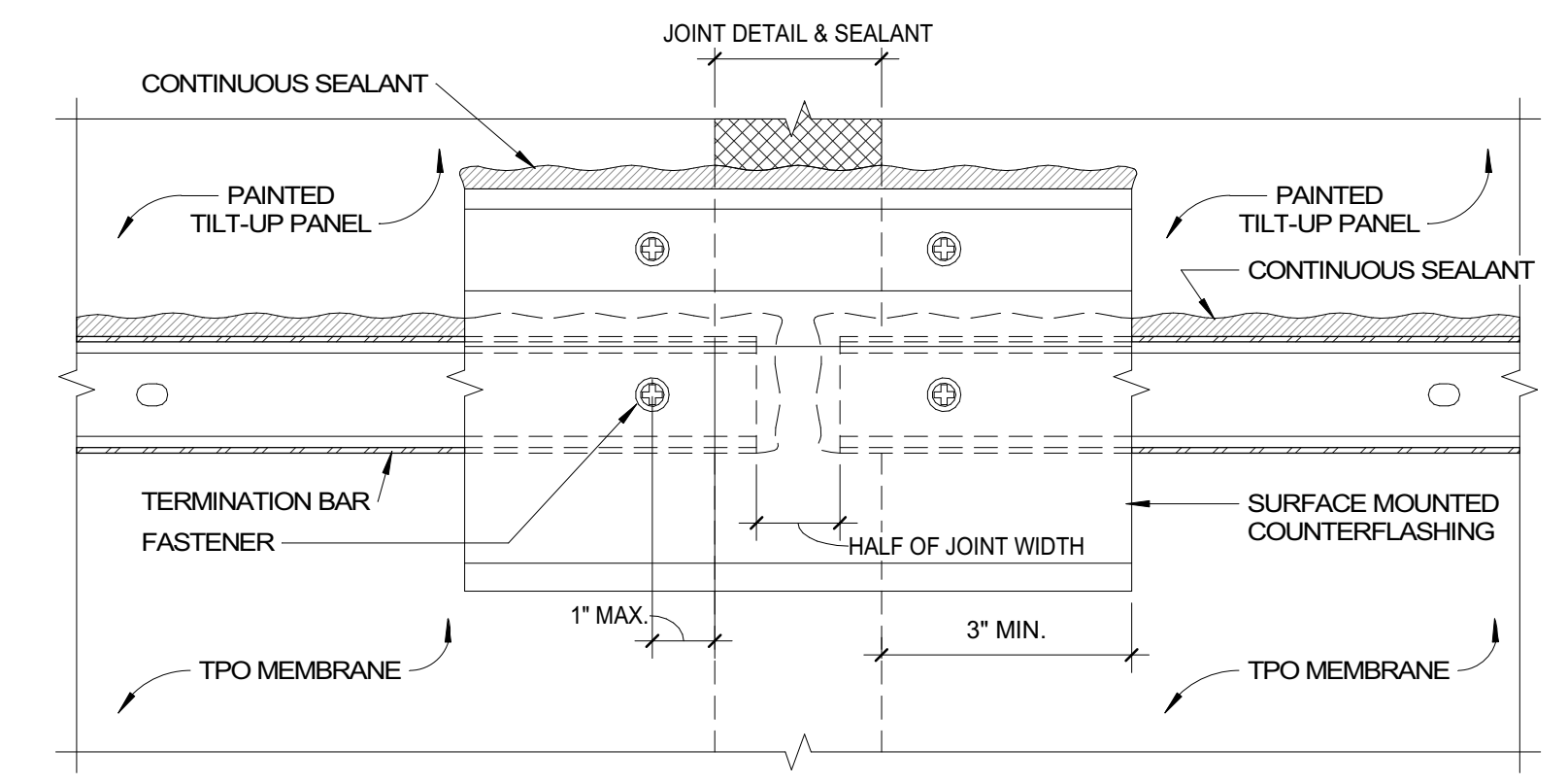

**6 TERM BAR DETAIL**  
A523 6" = 1'-0"

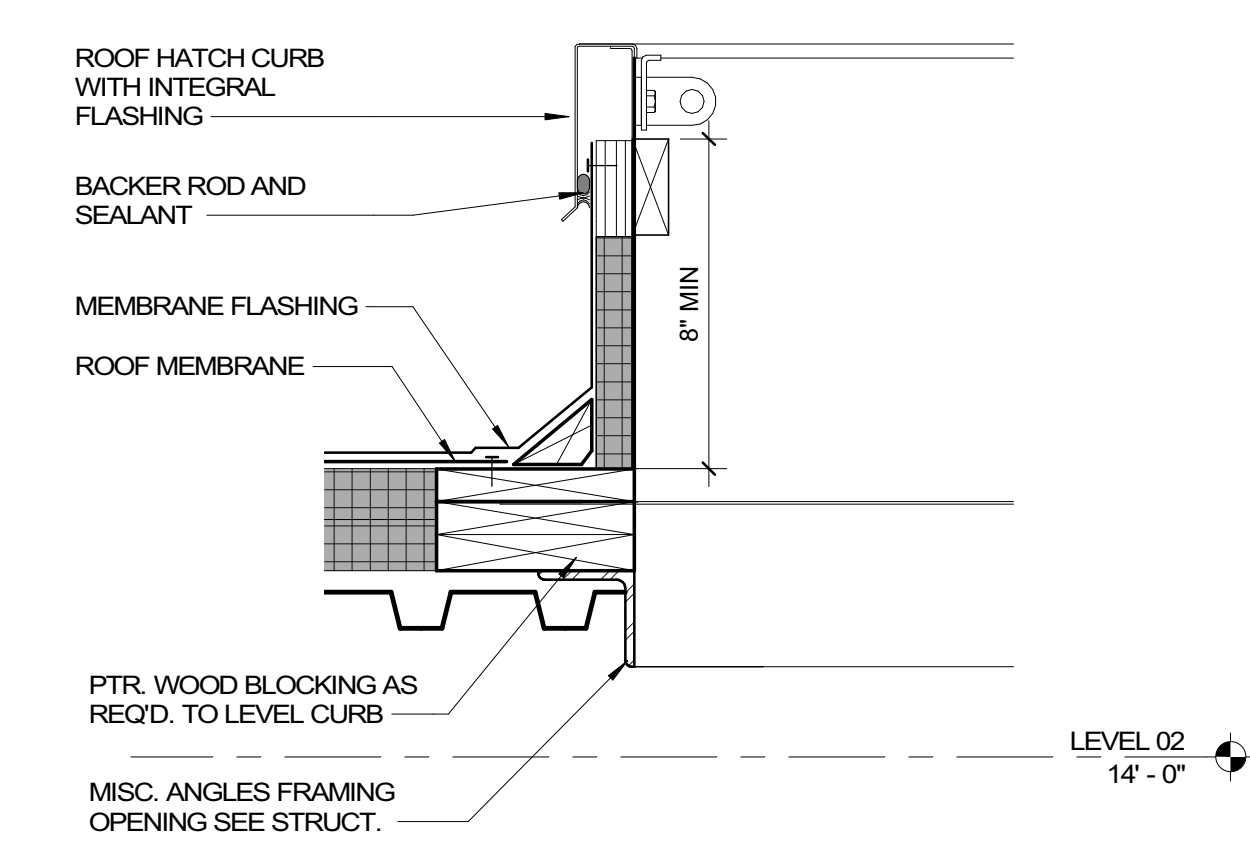

**8 ROOF HATCH DETAIL**  
A523 1 1/2" = 1'-0"

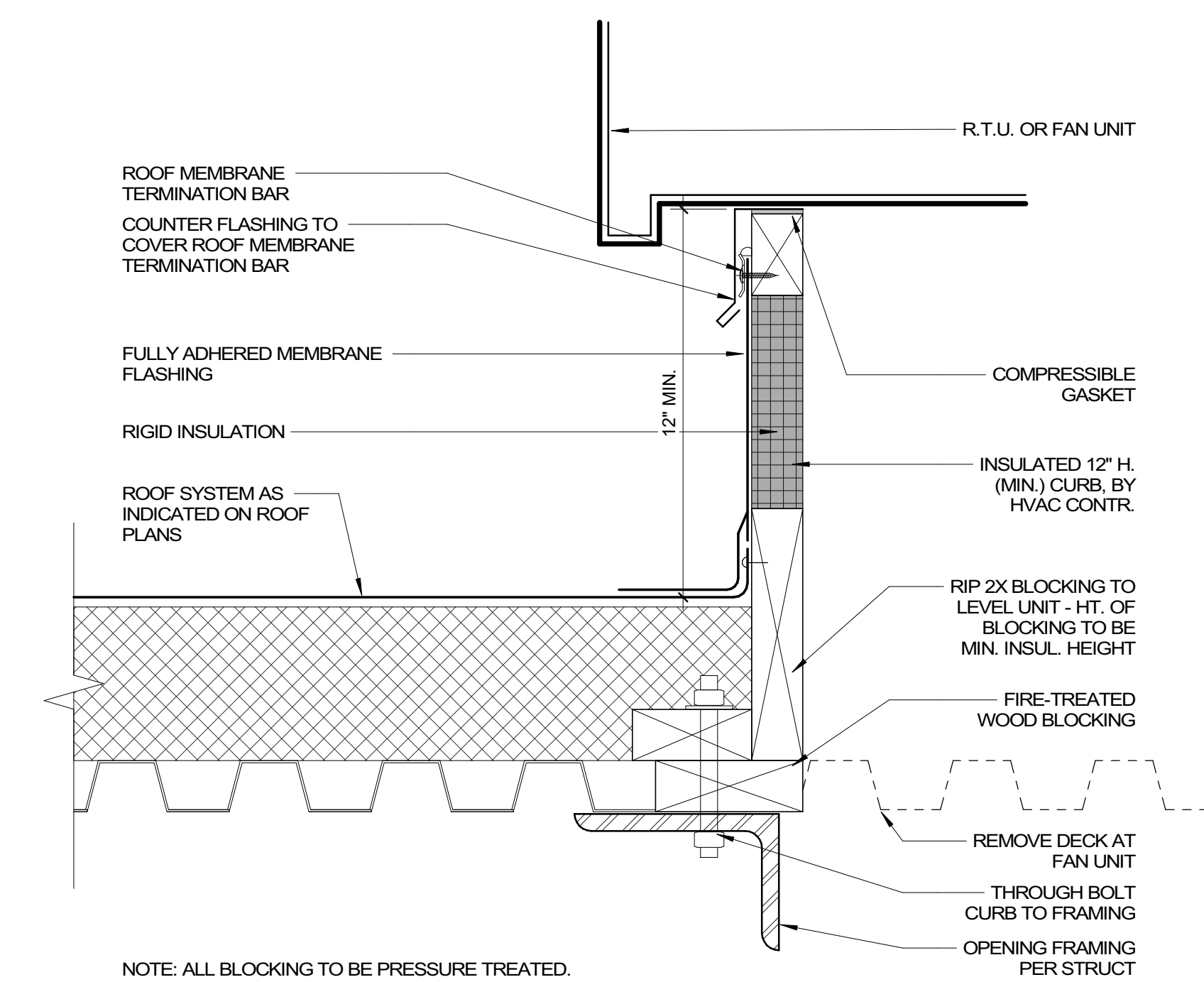

**9 MECHANICAL CURB DETAIL, TYPICAL**  
A523 3" = 1'-0"

REVIEWED FOR CODE COMPLIANCE  
FRANKLIN COUNTY NORTH CAROLINA  
Plans must be on site at all times. It is the responsibility of the Permit holder or Contractor to comply with all local Ordinances, rules and regulations and the North Carolina Building Codes as if they were part of the specifications for the building. These shall be considered the official approved plans over anything shown, described or implied to the contrary. Reviewer is not responsible for mistakes or oversights during the plan review. -- P.Faulkner  
**03/30/2023**



9829 Spencer Road  
Brighton HI 48114  
Main: 877-244-8562  
Facsimile: 810-852-4721  
www.bccgp.com



615 South College Street, Suite 1600  
Charlotte, NC 28202  
T: 704.525.6350  
www.littleonline.com

YOUNGSVILLE ACADEMY  
NEW HIGH SCHOOL

2179 Hicks Rd  
Youngsville NC 27596

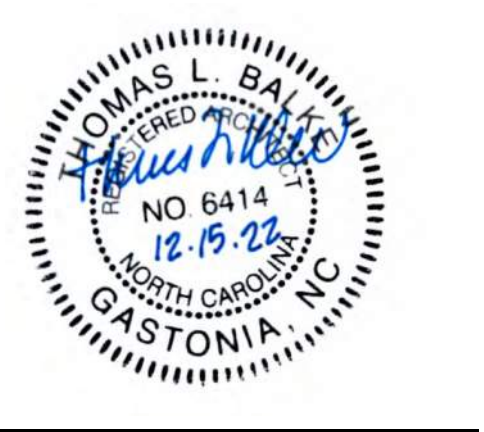

FRANKLIN COUNTY BLDG SUBMISSION

NO.	REASON	DATE

Issue Date: 12/15/2022  
Job Number: 112 18134 00  
Drawn By: PEDRO PINERA  
Checked By: TOM BALKE, AIA

ROOF DETAILS  
**A523**



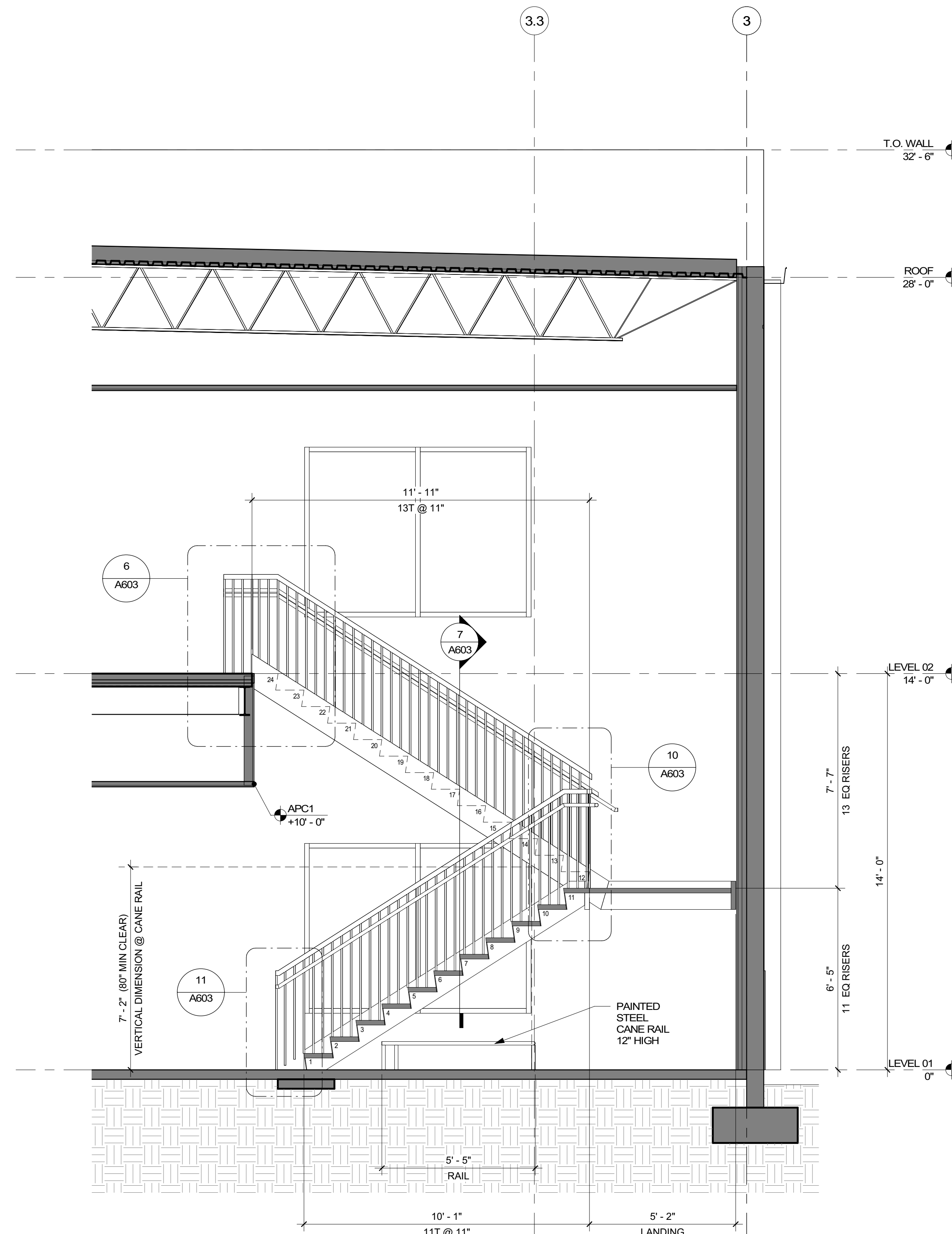

3 STAIR 1 & 2 (OPP HAND) SECTION  
 A601 3/8" = 1'-0"

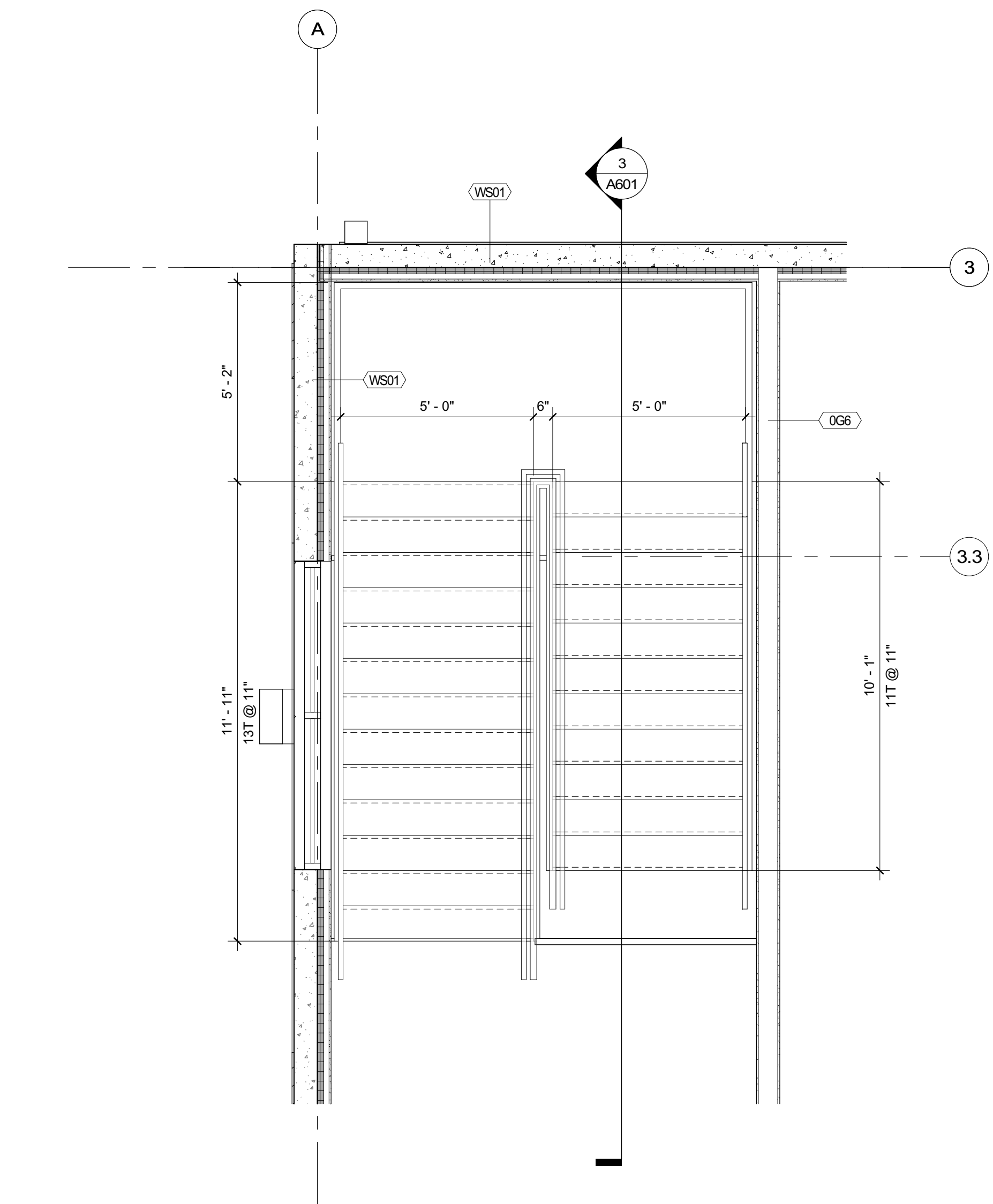

2 STAIR 1 & 2 (OPP HAND) - LEVEL 02  
 A601 3/8" = 1'-0"

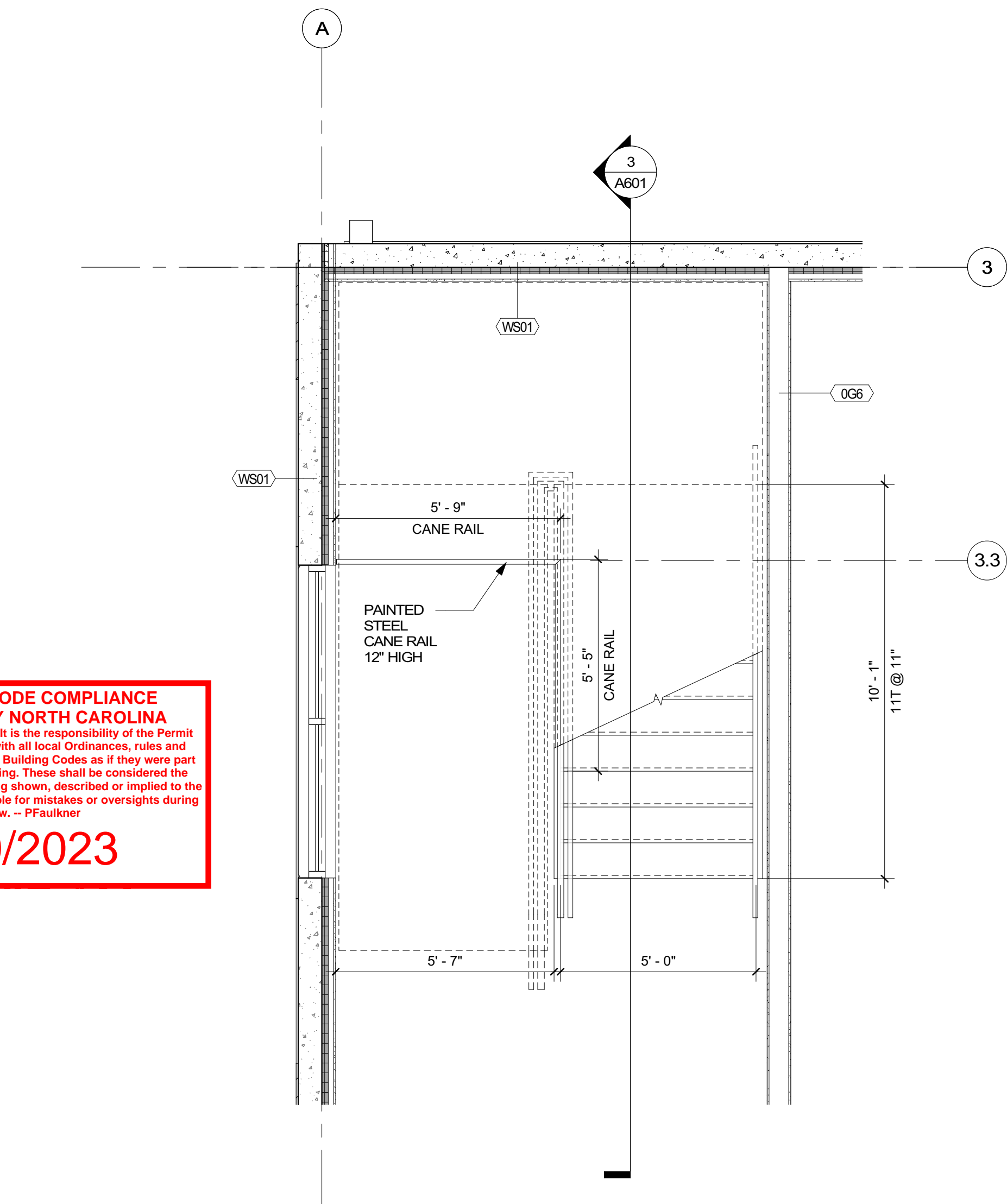

1 STAIR 1 & 2 (OPP HAND) - LEVEL 01  
 A601 3/8" = 1'-0"

REVIEWED FOR CODE COMPLIANCE  
 FRANKLIN COUNTY NORTH CAROLINA  
 Plans must be on site at all times. It is the responsibility of the Permit holder or Contractor to comply with all local Ordinances, rules and regulations and the North Carolina Building Codes as if they were part of the specifications for the building. These shall be considered the official approved plans over anything shown, described or implied to the contrary. Reviewer is not responsible for mistakes or oversights during the plan review. - P.Fautner  
**03/30/2023**



9829 Spencer Road  
 Brighton MI 48114  
 Main: 877-244-8562  
 Facsimile: 810-852-4721  
 www.bccgp.com



615 South College Street, Suite 1600  
 Charlotte, NC 28202  
 T: 704.525.6350  
 www.littleonline.com

YOUNGSVILLE ACADEMY  
 NEW HIGH SCHOOL

2179 Hicks Rd  
 Youngsville NC 27596



FRANKLIN COUNTY BLDG SUBMISSION

NO.	REASON	DATE

Issue Date: 12/15/2022  
 Job Number: 112 18134 00  
 Drawn By: PEDRO PINERA  
 Checked By: TOM BALKE, AIA

VERTICAL CIRCULATION - STAIRS  
**A601**

**10 PANEL INTERSECTION @ EXTERIOR WALL & ELEVATOR SHAFT**  
A602 1 1/2" = 1'-0"

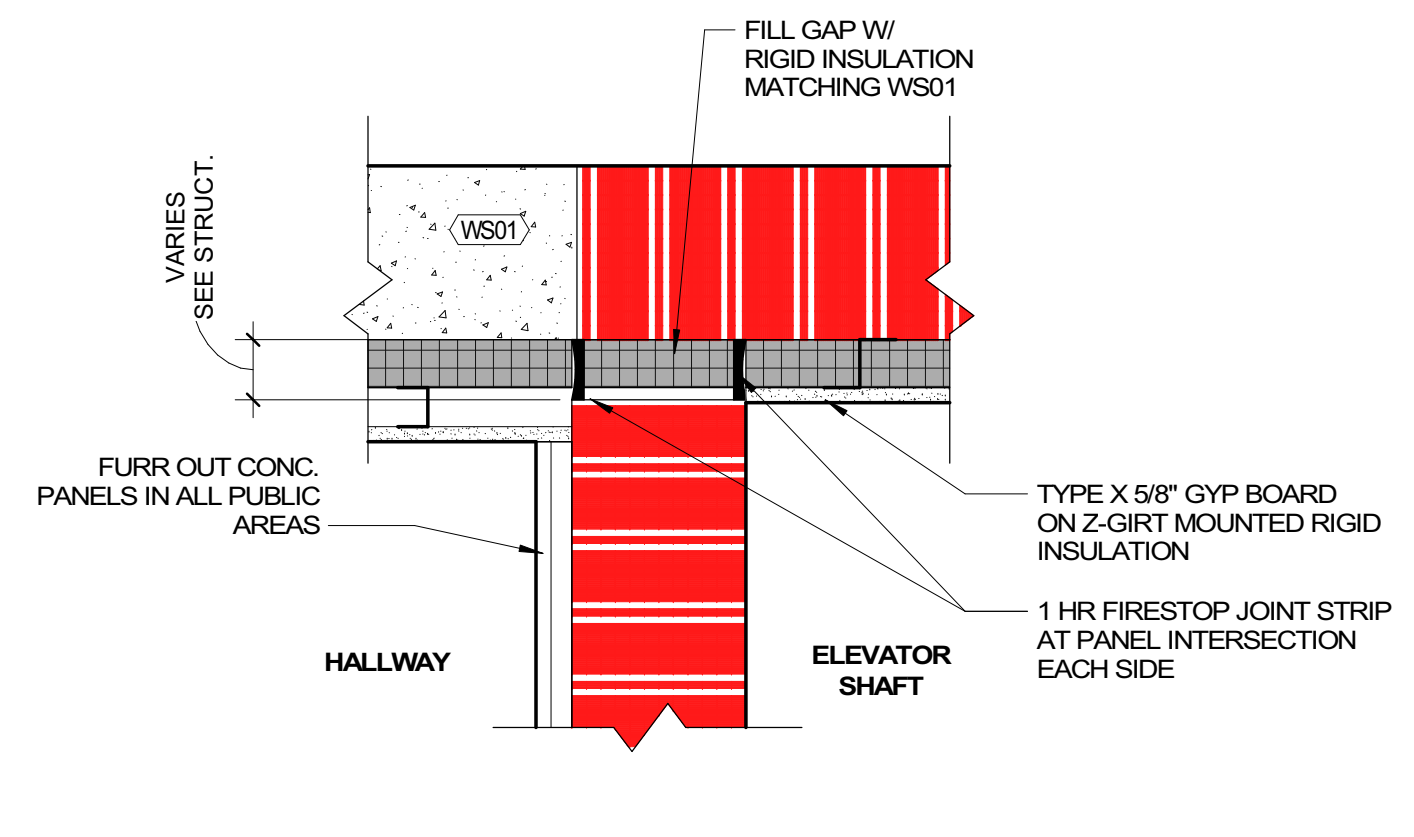

**4 ELEVATOR ENLARGED PLAN - LEVEL 02**  
A602 3/8" = 1'-0"

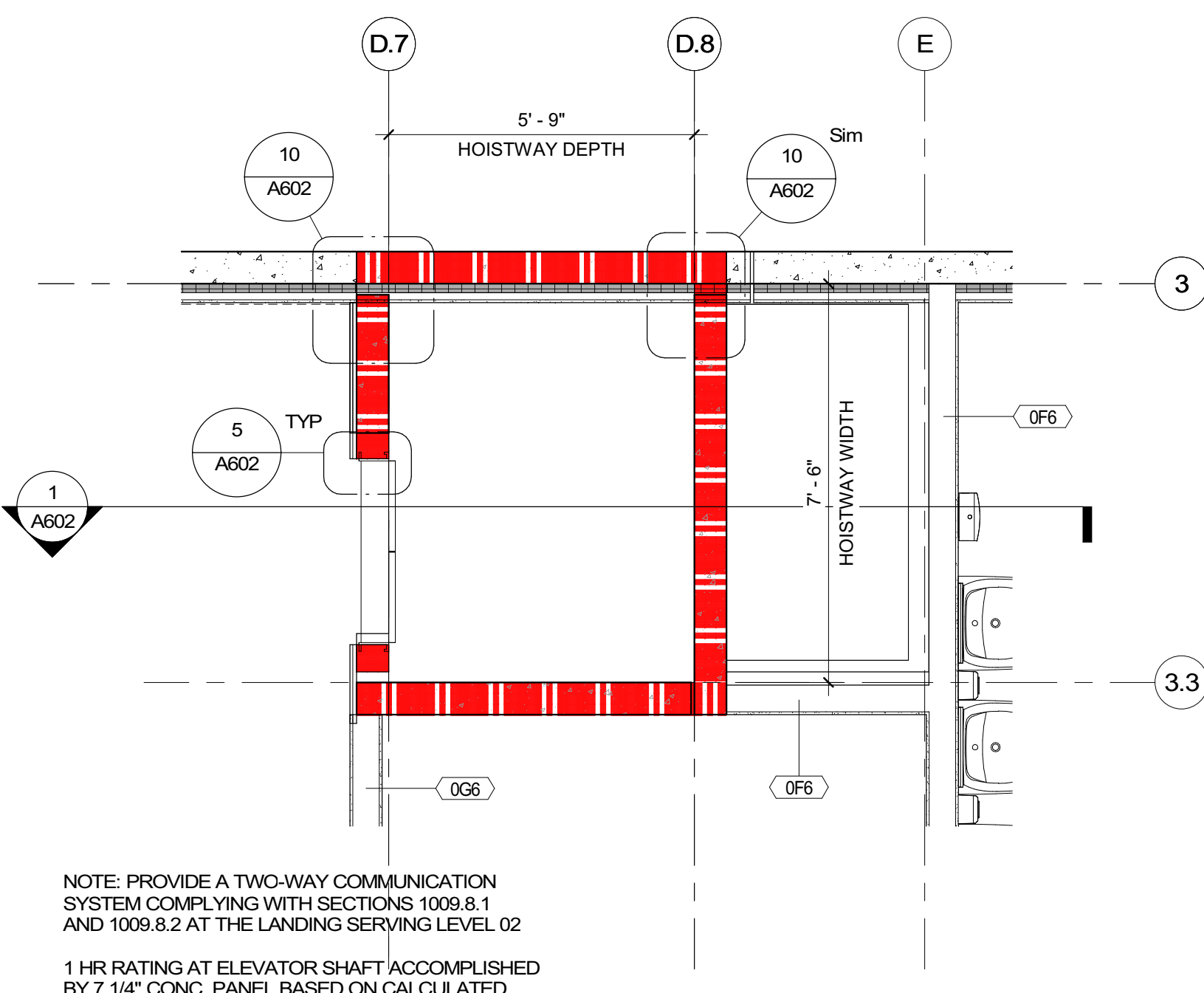

**3 ELEVATOR ENLARGED PLAN - LEVEL 01**  
A602 3/8" = 1'-0"

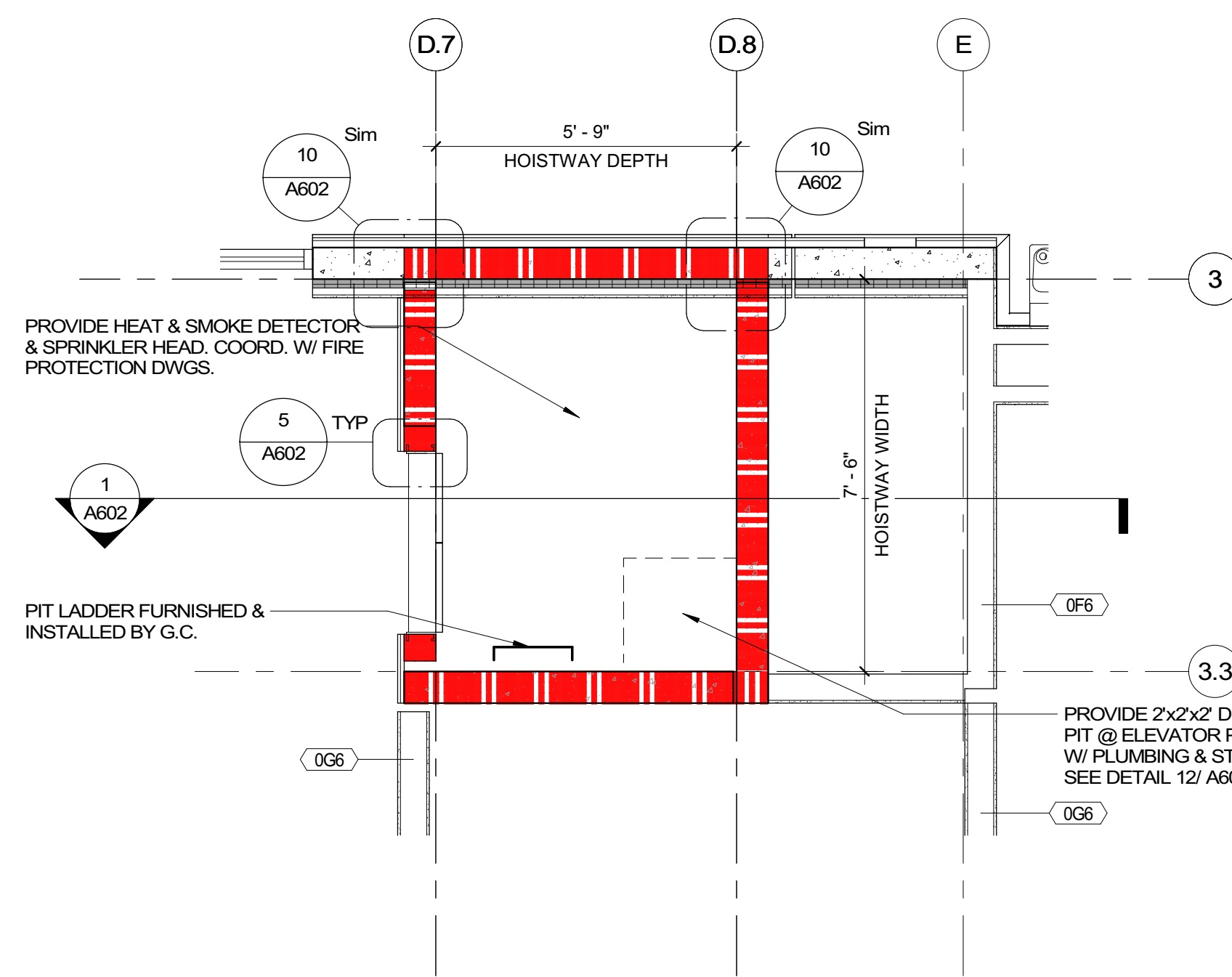

**2 ELEVATOR ENLARGED PIT PLAN - LEVEL 00**  
A602 3/8" = 1'-0"

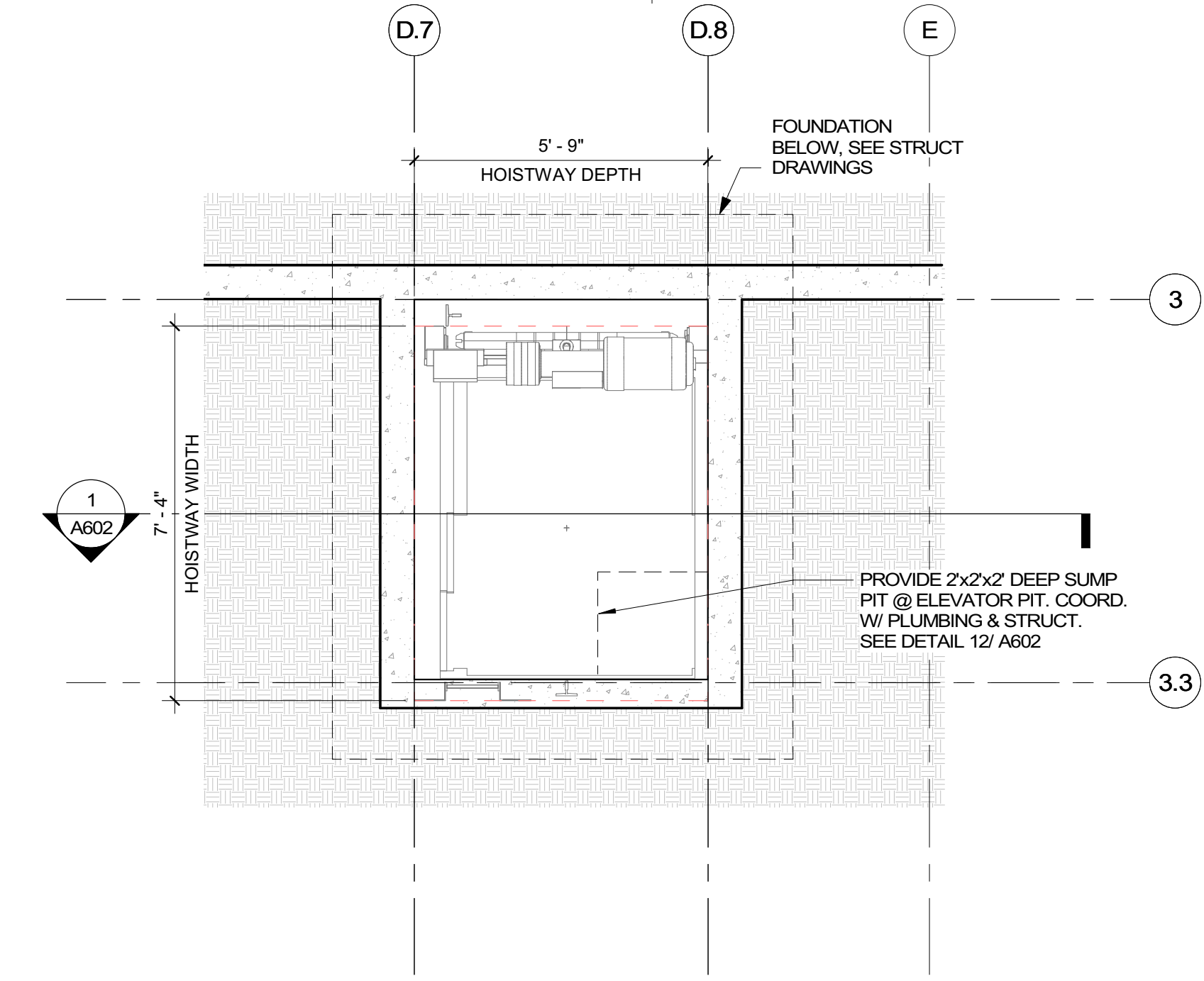

**11 ELEVATOR DOOR JAMB ELEMENTS**  
A602 1/2" = 1'-0"

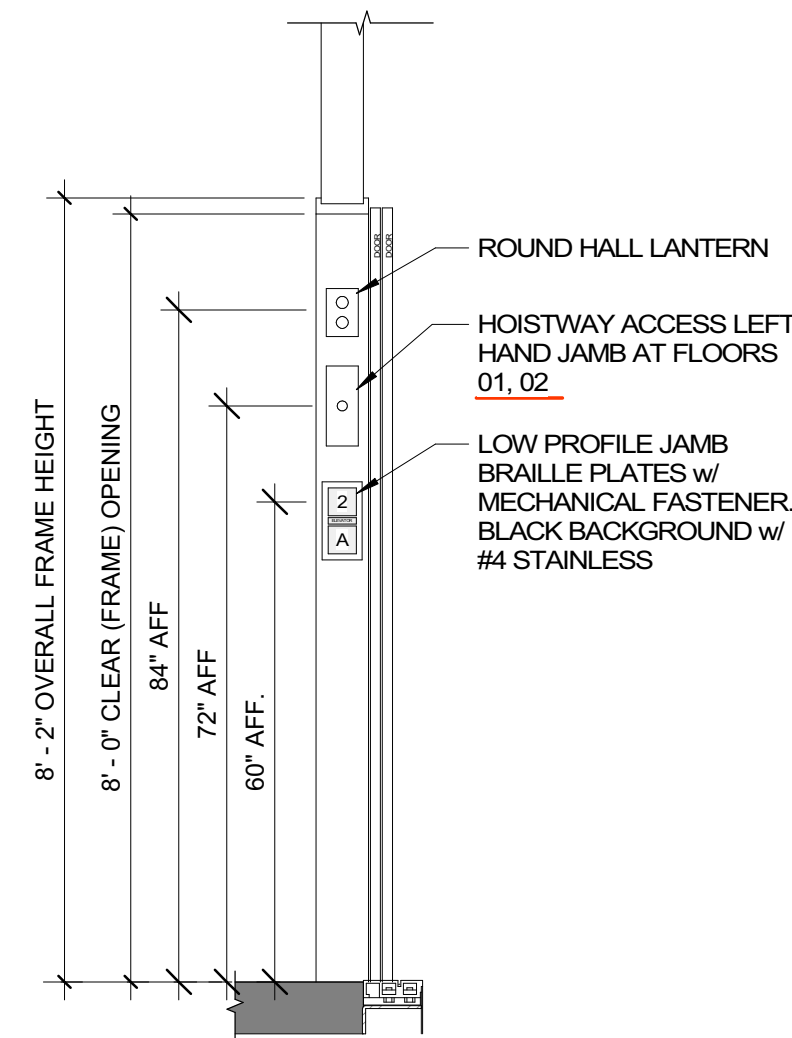

**8 ELEVATOR CALL BUTTON**  
A602 3/4" = 1'-0"

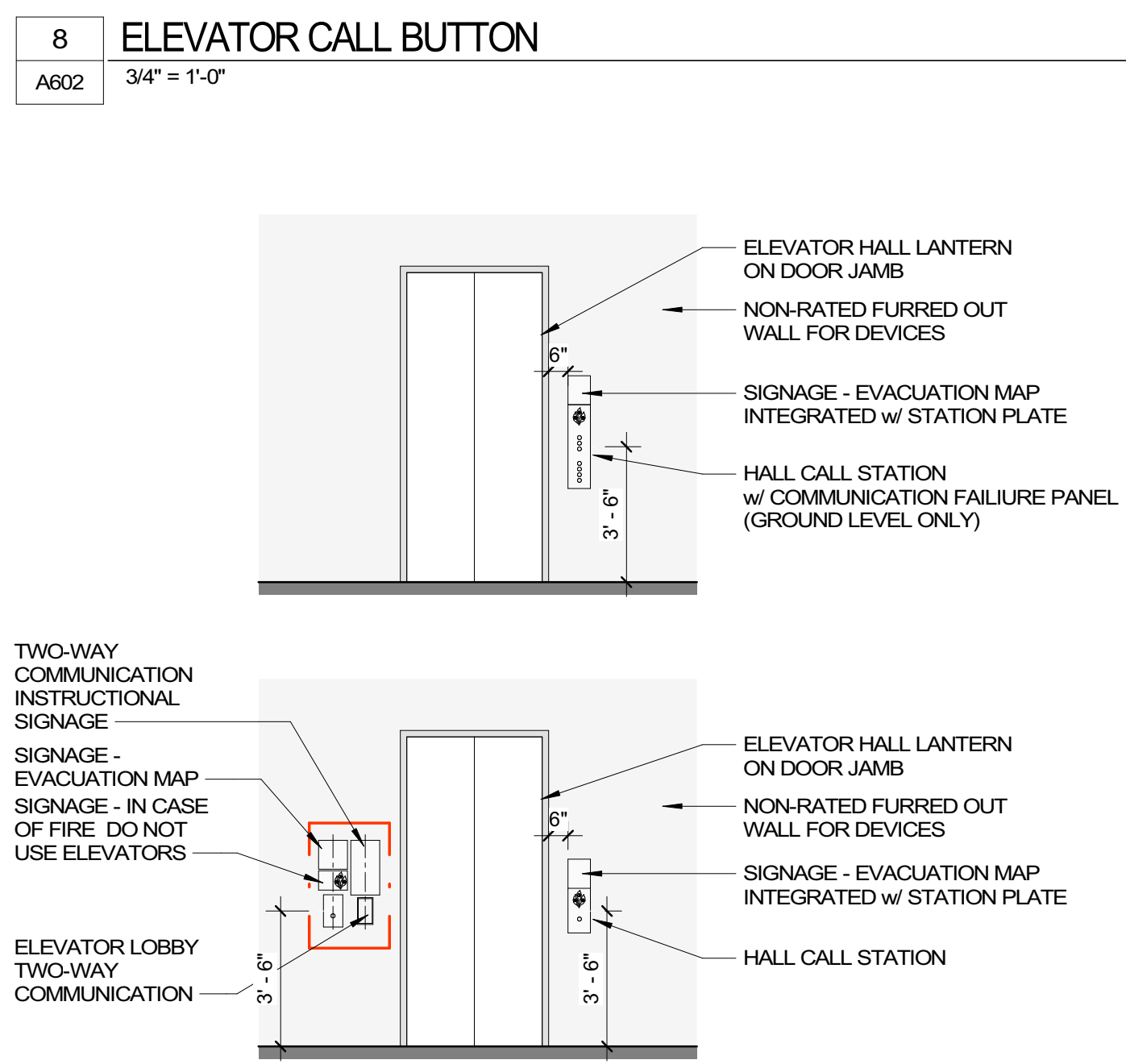

**6 ELEVATOR DOOR HEAD**  
A602 1" = 1'-0"

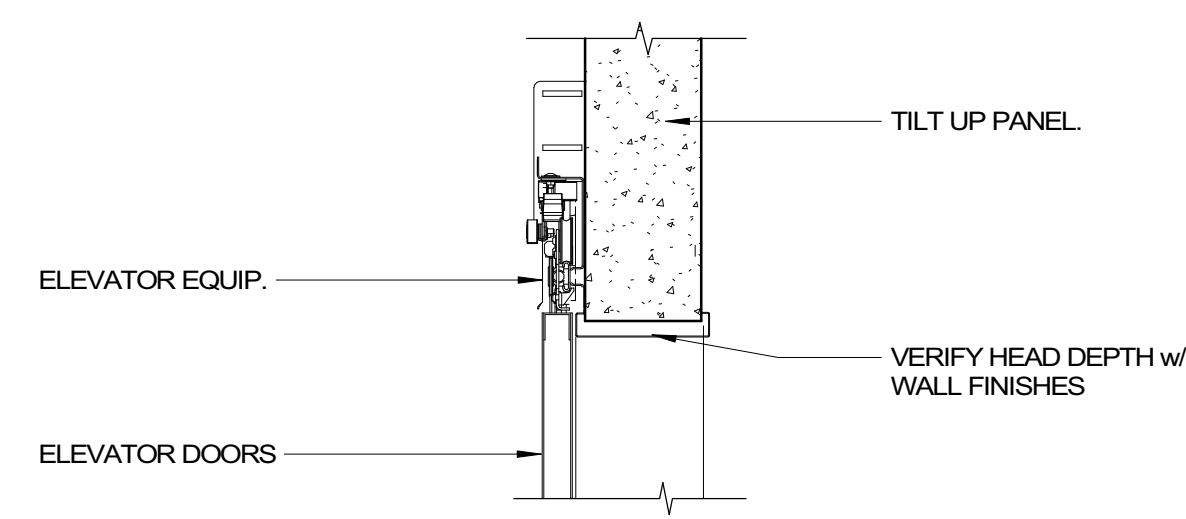

**7 ELEVATOR DOOR SILL**  
A602 1" = 1'-0"

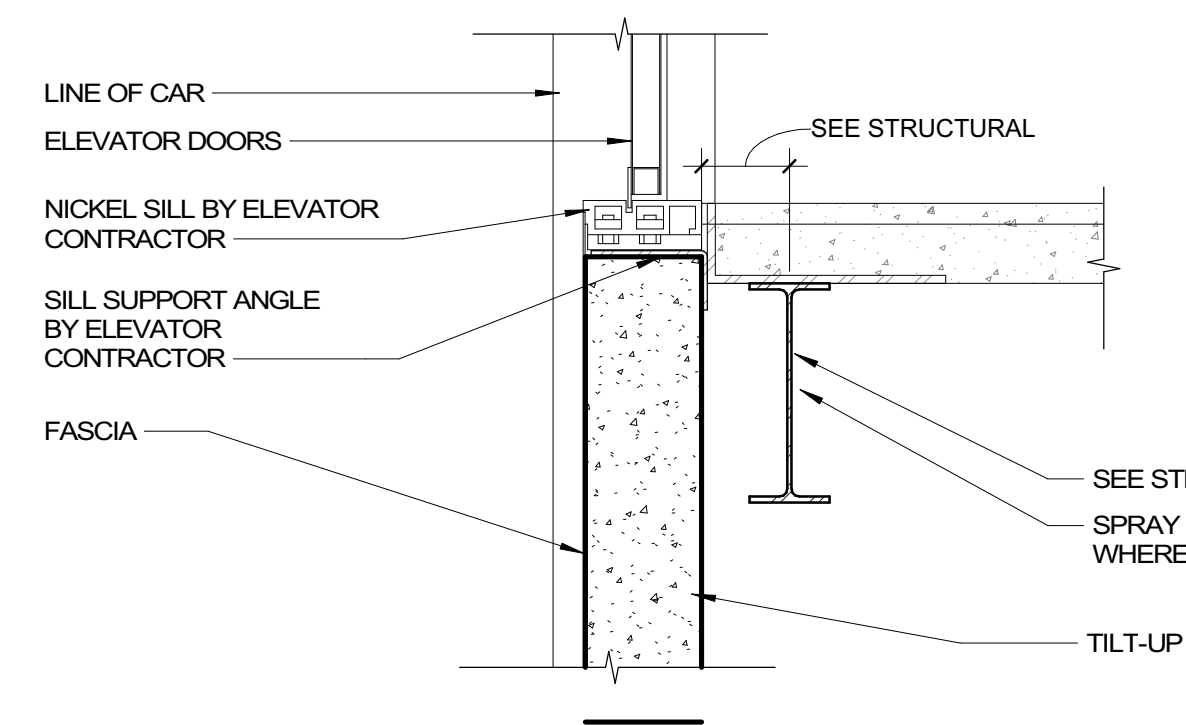

**12 ELEVATOR PIT**  
A602 1" = 1'-0"

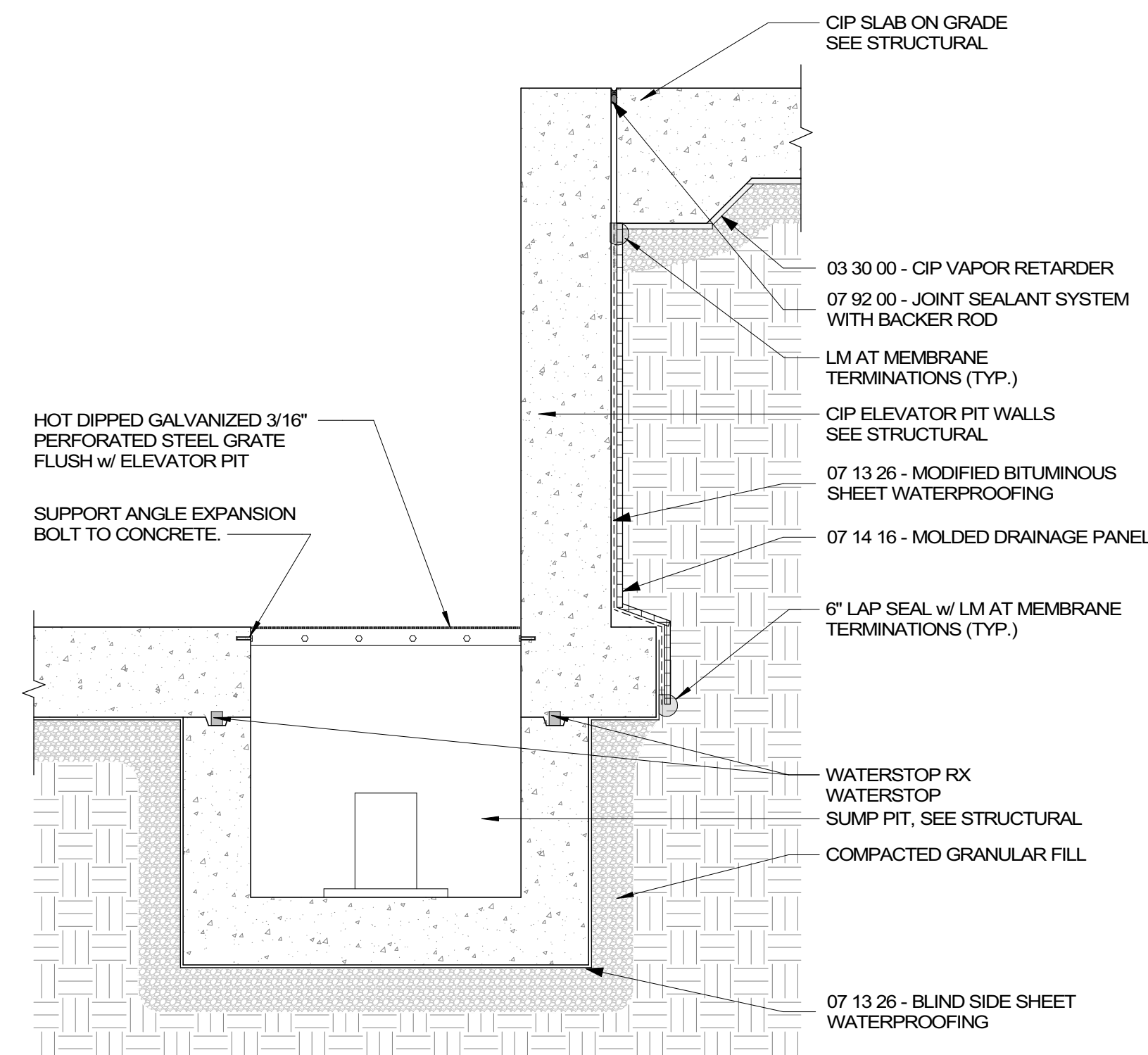

**9 ELEVATOR LOBBY ELEVATIONS**  
A602 1/4" = 1'-0"

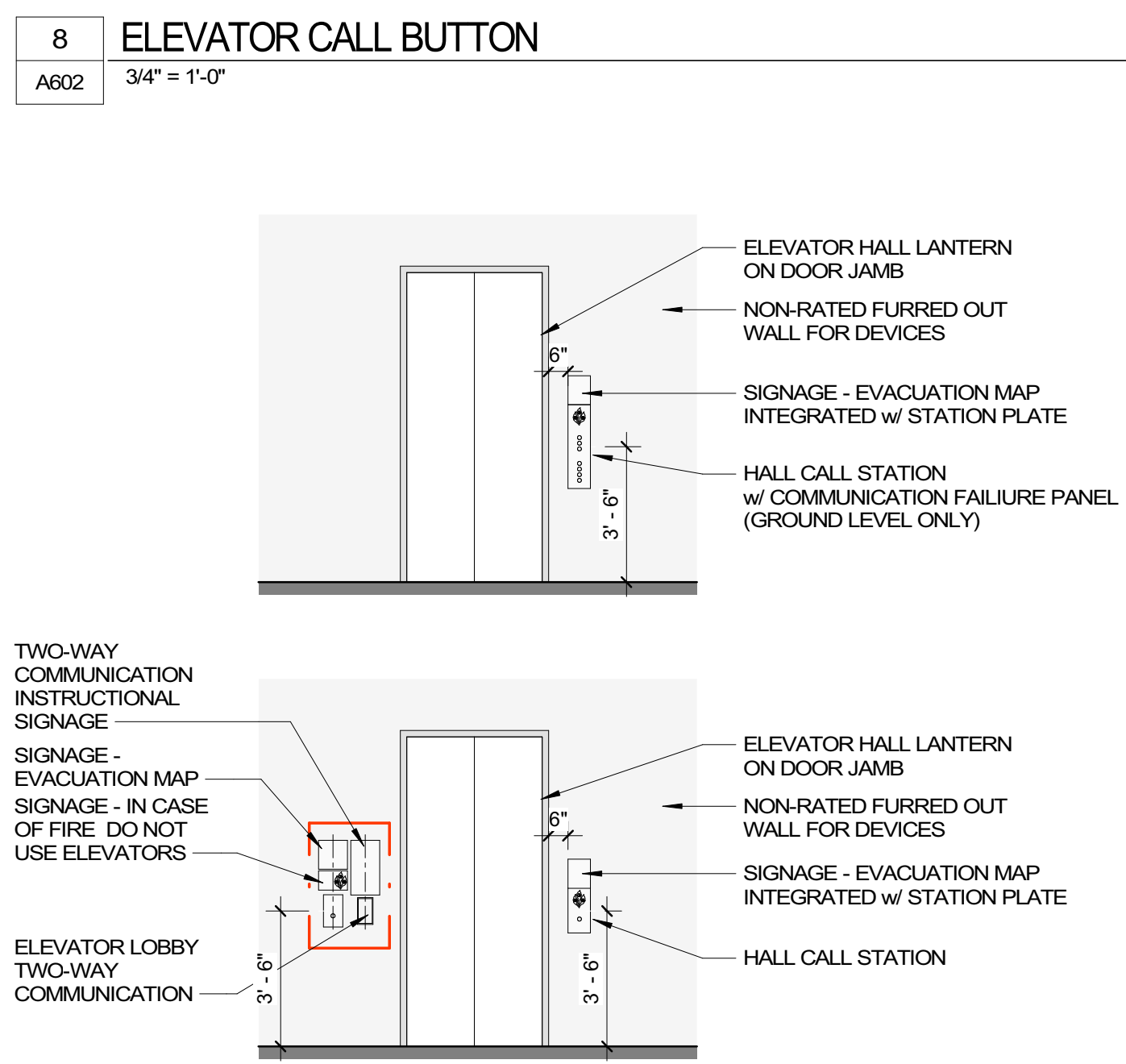

REVIEWED FOR CODE COMPLIANCE  
FRANKLIN COUNTY NORTH CAROLINA  
Plans must be on site at all times. It is the responsibility of the Permit holder or Contractor to comply with all local Ordinances, rules and regulations and the North Carolina Building Codes as if they were part of the specifications for the building. These shall be considered the official approved plans over anything shown, described or implied to the contrary. Reviewer is not responsible for mistakes or oversights during the plan review. -- Pfaulkner  
**03/30/2023**

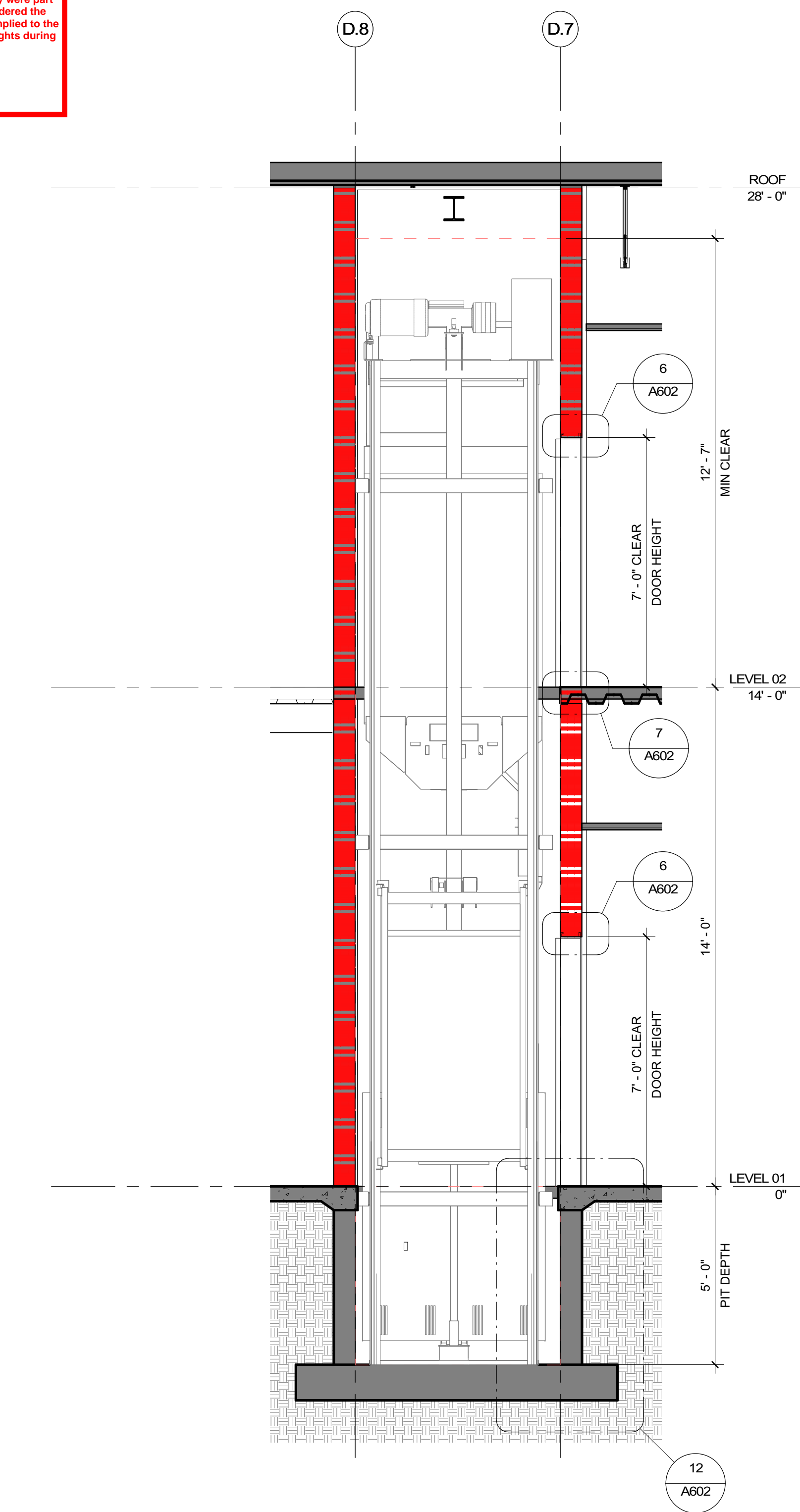

**1 SECTION THRU ELEVATOR SHAFT**  
A602 3/8" = 1'-0"



9829 Spencer Road  
Brighton HI 48114  
Main: 877-244-8562  
Facsimile: 810-852-4721  
www.bccgp.com



615 South College Street, Suite 1600  
Charlotte, NC 28202  
T: 704.525.6350  
www.littleonline.com

**YOUNGSVILLE ACADEMY  
NEW HIGH SCHOOL**  
2179 Hicks Rd  
Youngsville NC 27596



FRANKLIN COUNTY BLDG SUBMISSION

NO.	REASON	DATE

Issue Date: 12/15/2022  
Job Number: 112 18134 00  
Drawn By: PEDRO PINERA  
Checked By: TOM BALKE, AIA

VERTICAL CIRCULATION - ELEVATOR  
**A602**

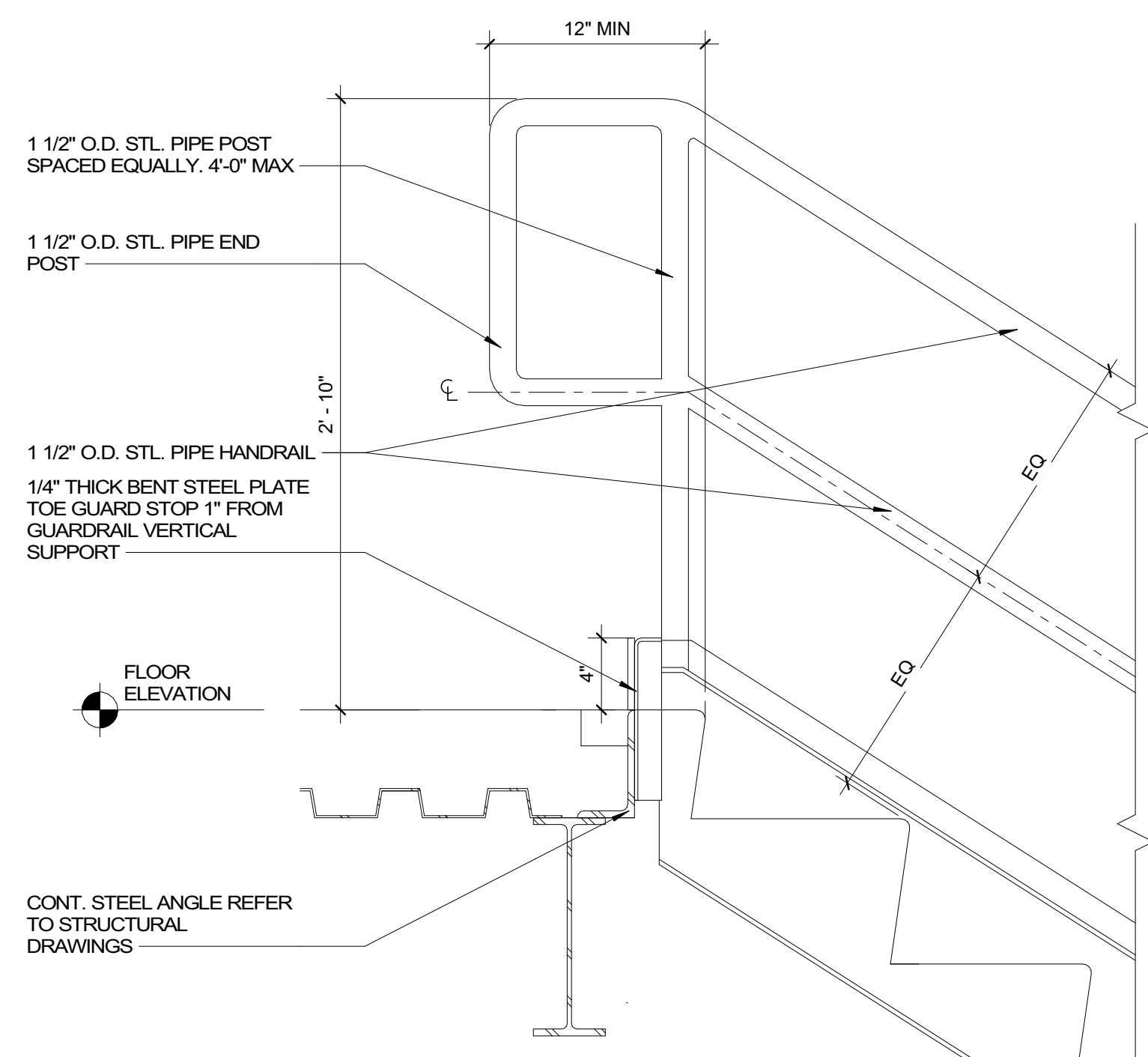

**1** DETAIL @ TOP OF STAIR - INTERMEDIATE HANDRAIL  
A603 1 1/2" = 1'-0"

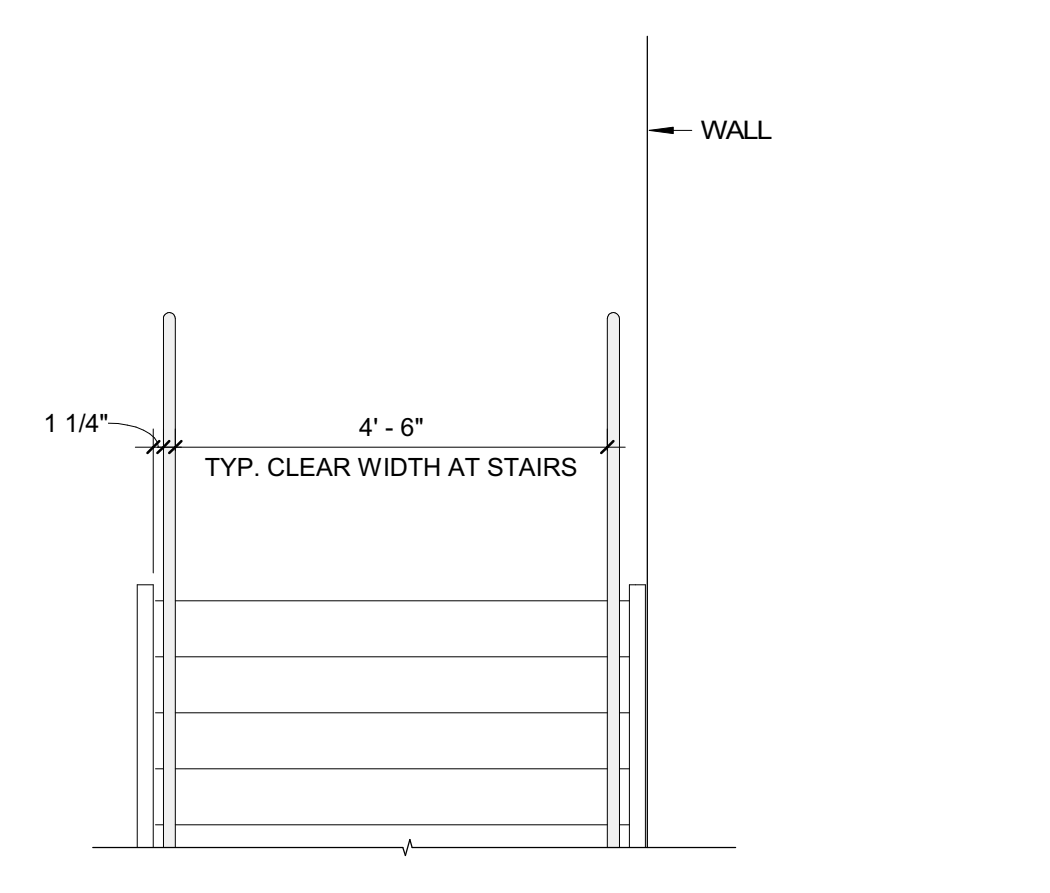

**2** TYP. DISTANCE BTWN STAIR RAILS  
A603 1/2" = 1'-0"

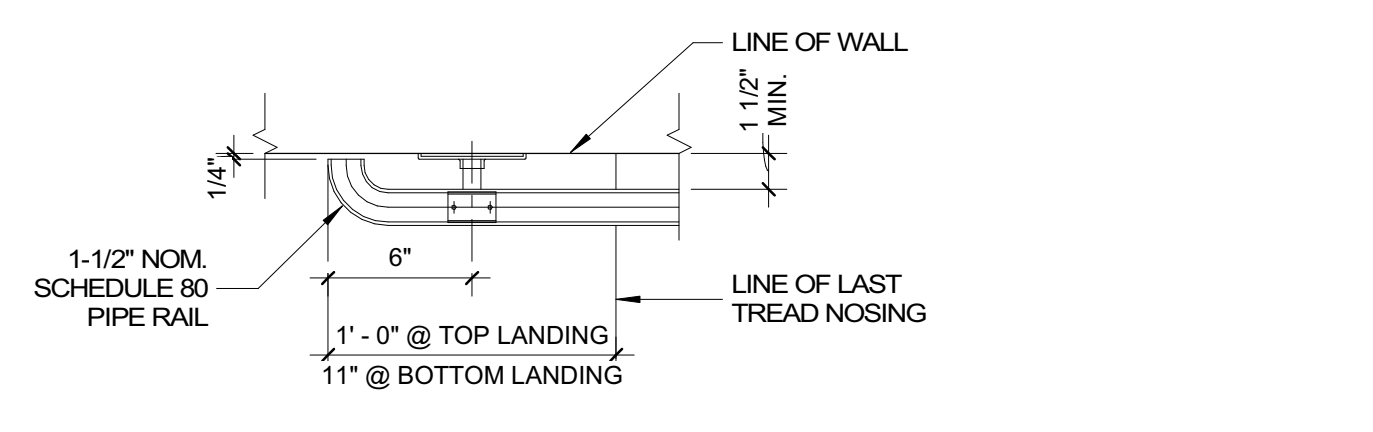

**3** DETAIL @ HANDRAIL TERMINATION AT WALL  
A603 1 1/2" = 1'-0"

**REVIEWED FOR CODE COMPLIANCE**  
**FRANKLIN COUNTY NORTH CAROLINA**  
Plans must be on site at all times. It is the responsibility of the Permit holder or Contractor to comply with all local Ordinances, rules and regulations and the North Carolina Building Codes as if they were part of the specifications for the building. These shall be considered the official approved plans over anything shown, described or implied to the contrary. Reviewer is not responsible for mistakes or oversights during the plan review. - PPAuliker  
**03/30/2023**

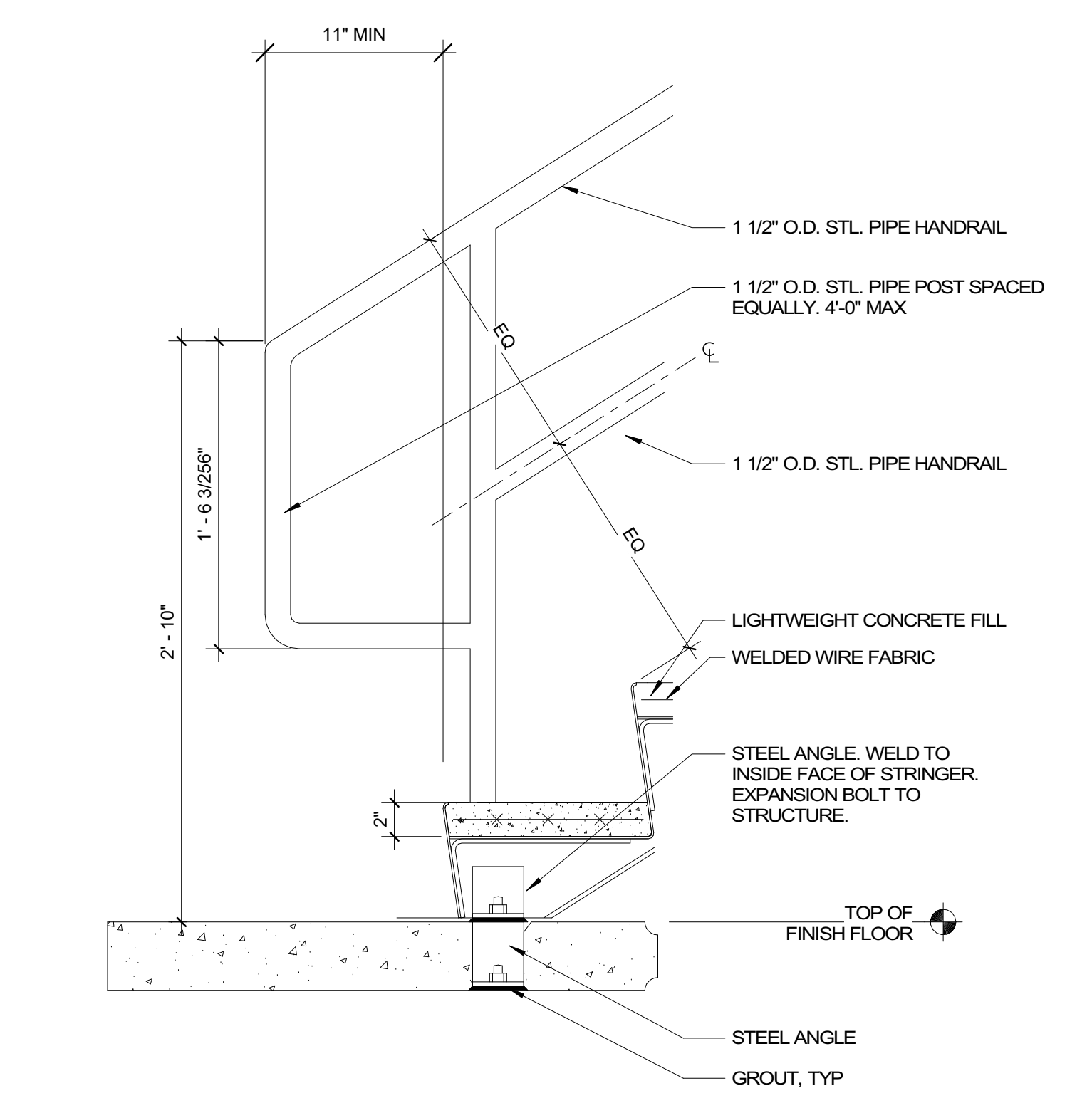

**4** DETAIL @ BOTTOM OF STAIR - INTERMEDIATE HANDRAIL  
A603 1 1/2" = 1'-0"

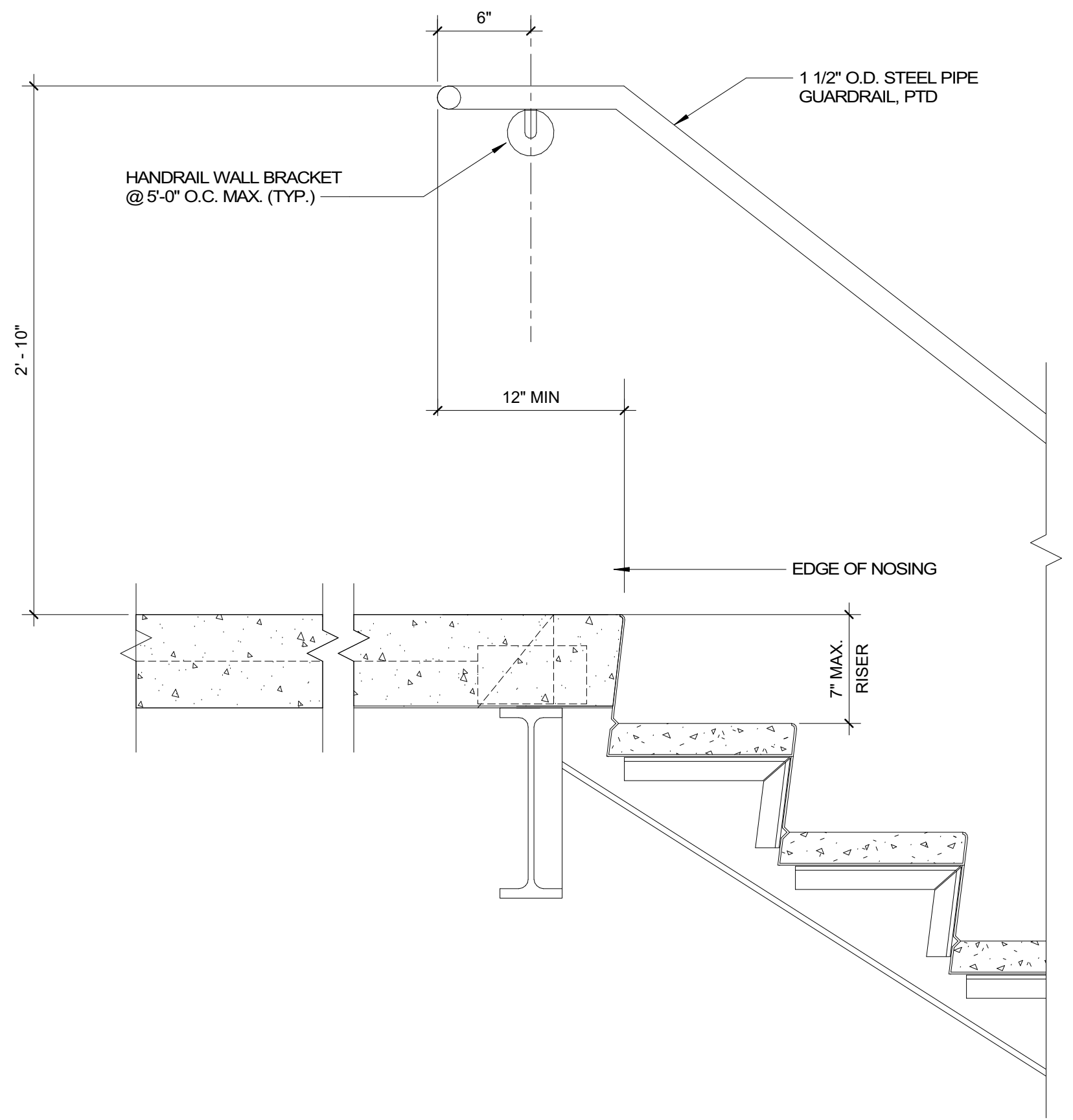

**5** DETAIL @ TOP OF STAIR - MOUNTED HANDRAIL  
A603 1 1/2" = 1'-0"

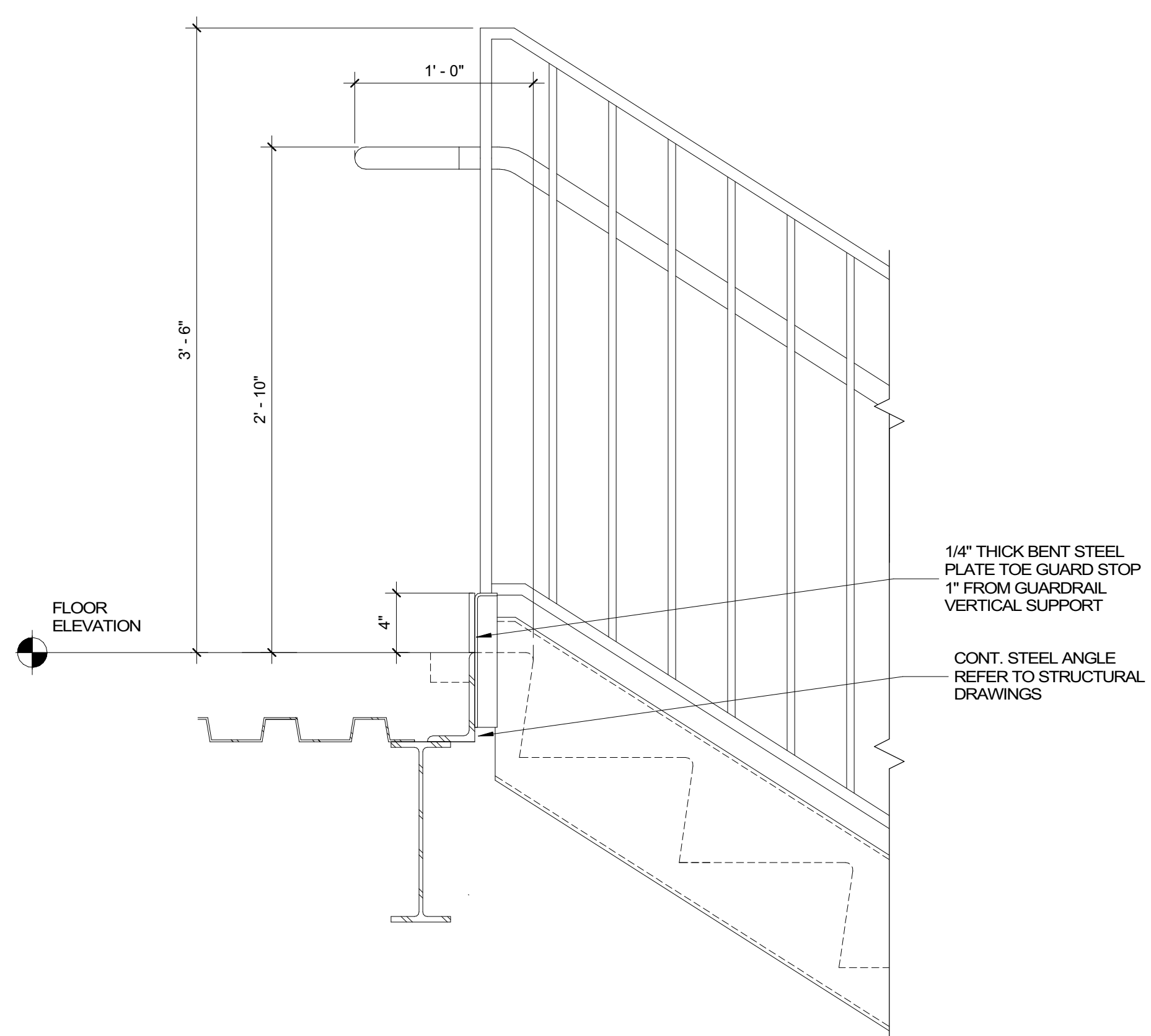

**6** DETAIL @ TOP OF STAIR AT GUARDRAIL/HANDRAIL  
A603 1 1/2" = 1'-0"

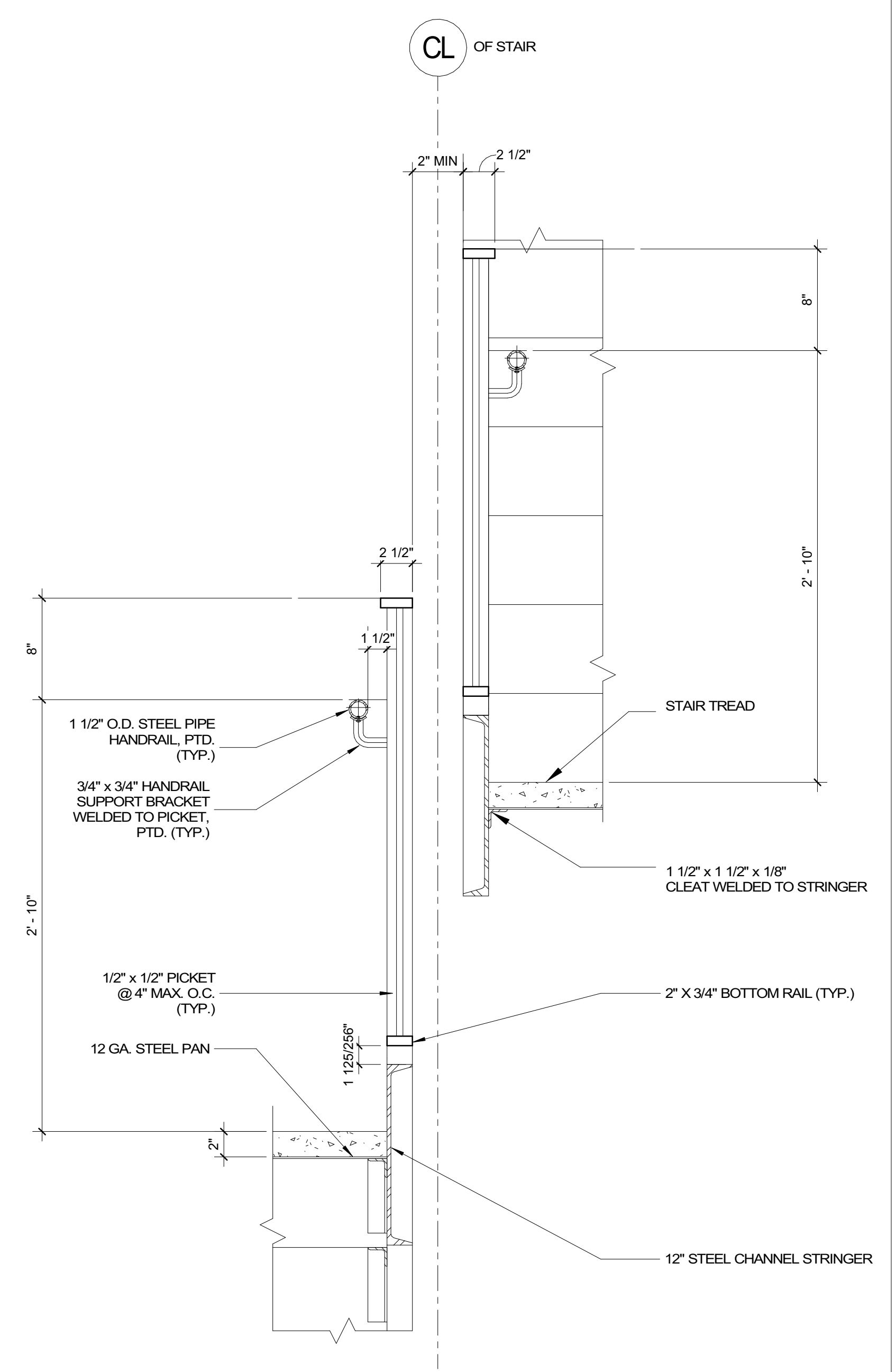

**7** DETAIL @ GUARDRAIL GAP BETWEEN STAIR FLIGHTS  
A603 1 1/2" = 1'-0"

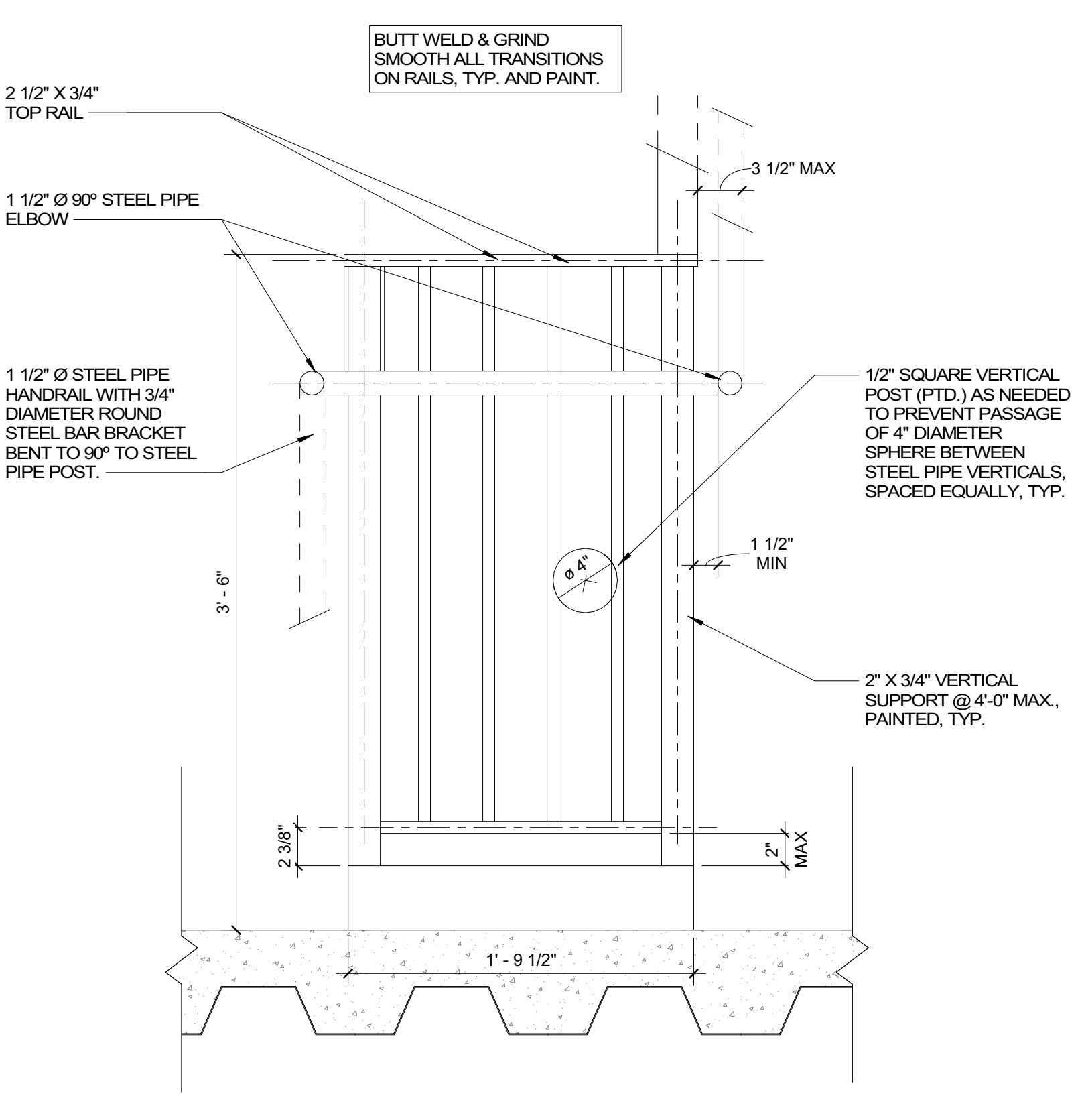

**8** DETAIL @ GUARDRAIL AT LANDING  
A603 1 1/2" = 1'-0"

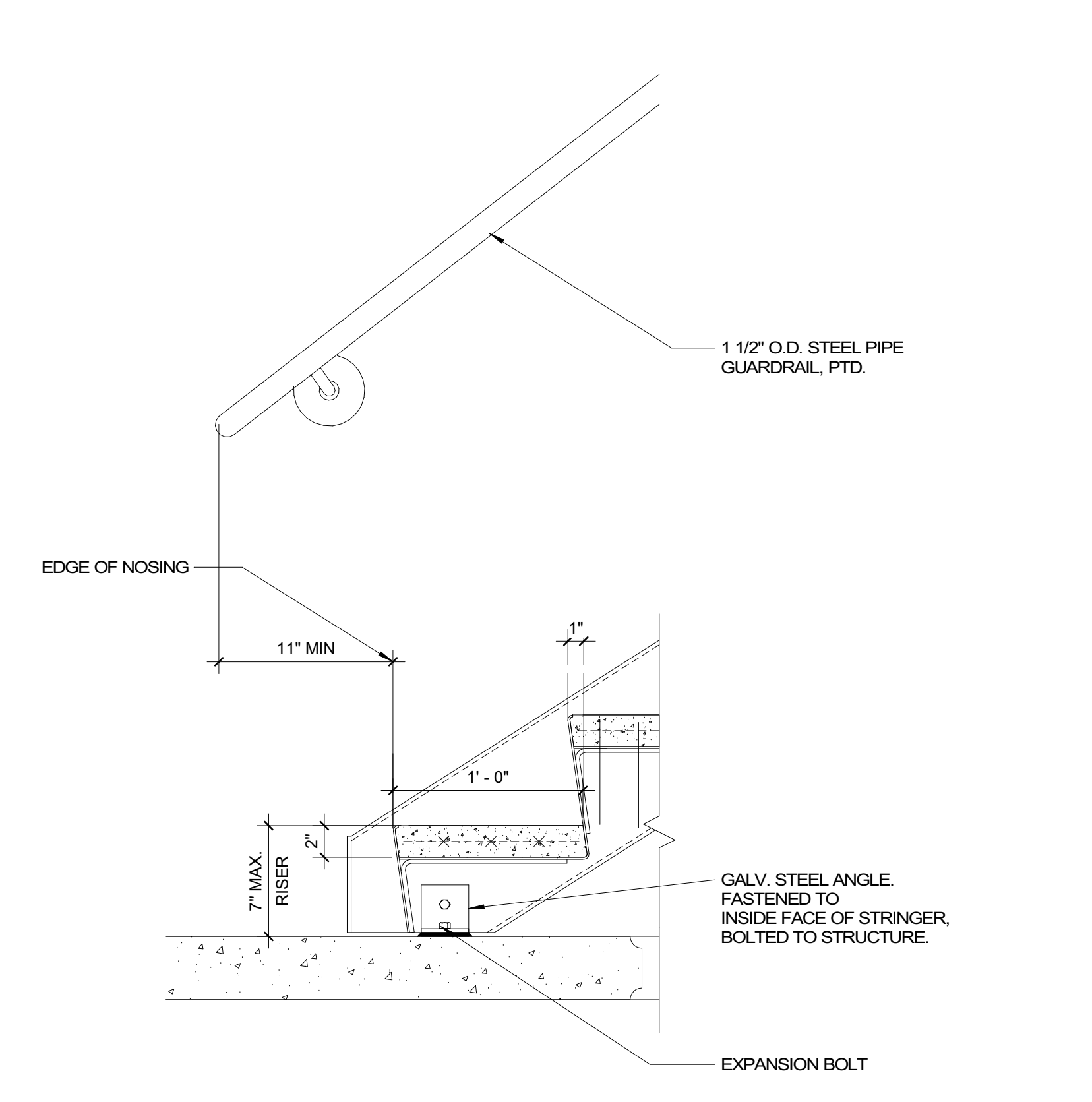

**9** DETAIL @ BOTTOM OF STAIR - MOUNTED HANDRAIL  
A603 1 1/2" = 1'-0"

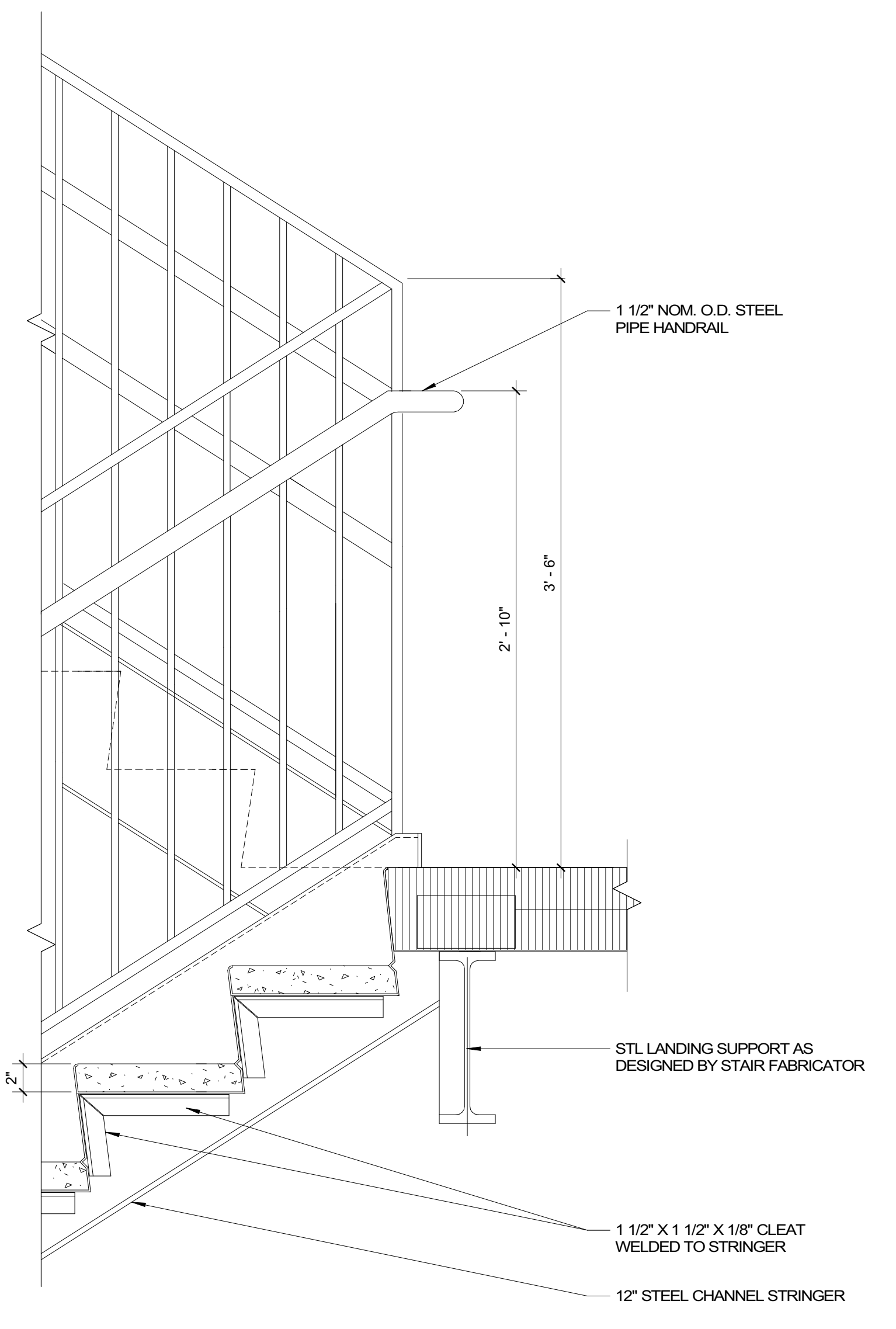

**10** DETAIL @ LANDING AT GUARDRAIL/HANDRAIL  
A603 1 1/2" = 1'-0"

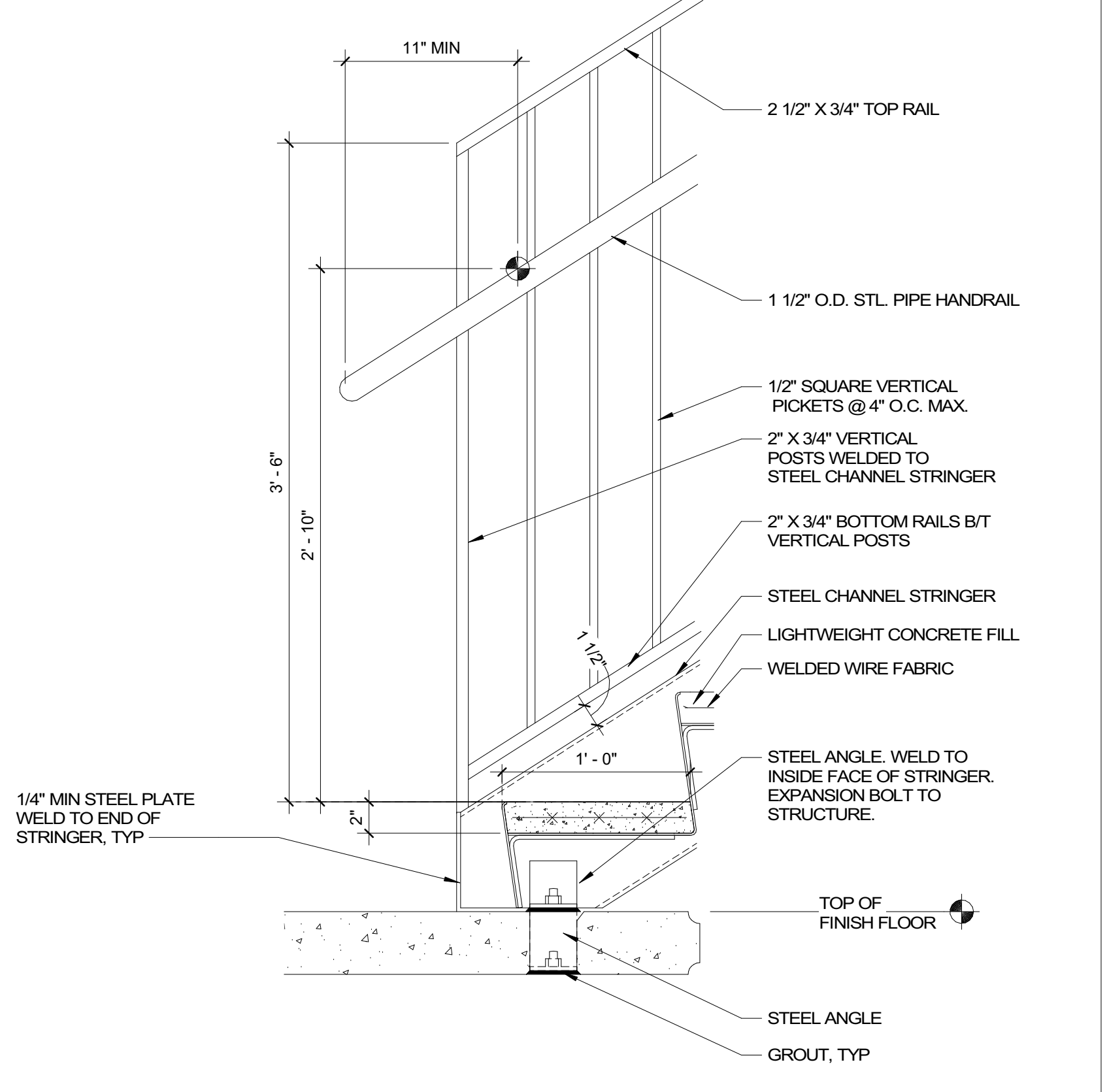

**11** DETAIL @ BOTTOM OF STAIRS AT GUARDRAIL/HANDRAIL  
A603 1 1/2" = 1'-0"



9829 Spencer Road  
Brighton HI 48114  
Main: 877-244-8562  
Facsimile: 810-852-4721  
www.bccgp.com



**YOUNGSVILLE ACADEMY**  
**NEW HIGH SCHOOL**  
 2179 Hicks Rd  
 Youngsville NC 27596



FRANKLIN COUNTY BLDG SUBMISSION

NO.	REASON	DATE

Issue Date: 12/15/2022  
 Job Number: 112 18134 00  
 Drawn By: PEDRO PINERA  
 Checked By: TOM BALKE, AIA

VERTICAL CIRC - STAIR & RAIL DETAILS

A603

- NEW AND EXISTING FINISHES (SCHEDULED TO REMAIN), SHALL BE PROTECTED DURING CONSTRUCTION. ANY DAMAGE SHALL BE REPAIRED BY CONTRACTOR WITH NO COST TO OWNER.
- VARIATIONS IN FLOOR LEVEL IN EXCESS OF 1/4" FOR EVERY 10'-0" SHALL BE LEVELED. LEVELING SHALL BE COMPLETED AND READY TO RECEIVE FLOORING AS SPECIFIED. VERIFY SLAB CONDITION.
- PRE-PLAN CARPET SEAMING TO PROVIDE UNIFORM DIRECTION OF PATTERN AND LAY OF FLE. LOCATION OF SEAMS SHALL BE CENTERED UNDER DOORS AND WITHOUT SEAMS IN THE DIRECTION OF TRAVEL.
- WCT SHALL BE INSTALLED UNI-DIRECTIONALLY.
- PROVIDE COVER, TOP SET RESILIENT BASE AT RESILIENT FLOORING, UNLESS OTHERWISE NOTED. PROVIDE A PRE-MOLDED BASE AT ALL INSIDE AND OUTSIDE CORNERS.
- INTERIOR WALL AND CEILING FINISHES SHALL HAVE A CLASS 1A FLAME SPREAD AND SMOKE DEVELOPMENT RATING IN ACCORDANCE WITH ASTM E 84.
- WHERE SOFFITS OCCUR, PAINT UNDERSIDE OF SOFFIT SAME COLOR AS FACE OF SOFFIT, UNLESS OTHERWISE NOTED.
- MISCELLANEOUS GRILLES, PLATES, OR OTHER DEVICES SHALL BE PAINTED TO MATCH THE WALL OR CEILING IN WHICH THEY ARE INSTALLED.



9829 Spencer Road  
Brighton HI 48114  
Main: 877-244-8562  
Facsimile: 810-852-4721  
www.bccg.com



615 South College Street, Suite 1600  
Charlotte, NC 28202  
T: 704.525.6350

www.littleonline.com

YOUNGSVILLE ACADEMY  
NEW HIGH SCHOOL

2179 Hicks Rd  
Youngsville NC 27596

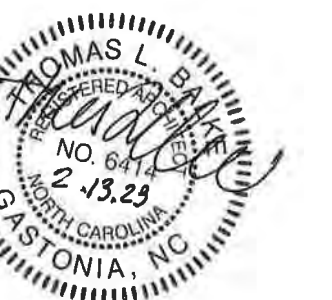

FRANKLIN COUNTY BLDG  
SUBMISSION

NO.	REASON	DATE
1	CONSTRUCTABILITY REVIEW	1/16/2023

Issue Date: 12/15/2022  
Job Number: 112 18134 00  
Drawn By: PEDRO PINERA  
Checked By: TOM BALKE, AIA

FINISH SCHEDULE + DETAILS

A801

BASIS OF DESIGN				
KEY	MANUFACTURER	MODEL NUMBER	DESCRIPTION	REMARKS/LOCATION
01-WALL				
CTB1	DALTILE	S44D9	COLOR WHEEL COLLECTION, 4" X 16" BULLNOSE WALL BASE IN COLOR ARTIC WHITE, HIGH GLOSS	BASE AT EPOXY FLOORING
CWT1	DALTILE	0190	COLOR WHEEL LINEAR COLLECTION, 4X16" WALL TILE IN COLOR ARTIC WHITE, HIGH GLOSS	INSTALL VERTICAL STACK BOND
EB1	EPOXY COVE BASE		INTEGRAL EPOXY COVE BASE. POURED ON SITE	AT ALL EPOXY FLOORING LOCATIONS UNLESS NOTED OTHERWISE
PT1	SHERWIN WILLIAMS	SW7883	PROMAR 200 ZERO VOC LATEX PAINT IN COLOR BUFF IN EGGSHELL FINISH	FIELD PAINT
PT2	GLIDDEN	A-2014	URETHANE ENAMEL IN COLOR OBSSIDIAN GLASS	DOOR FRAMES/METAL DOORS
PT3	SHERWIN WILLIAMS	SW6267	PRO INDUSTRIAL HIGH PERFORMANCE EPOXY IN COLOR FRANK BLUE ELEVATIONS	SCHOOL COLOR ACCENT BAND; SEE ELEVATIONS
PT4	SHERWIN WILLIAMS	SW6905	PRO INDUSTRIAL HIGH PERFORMANCE EPOXY IN COLOR GOLDFINCH	SCHOOL COLOR ACCENT BAND; SEE ELEVATIONS
PT5	SHERWIN WILLIAMS			CLASSROOM ACCENT WALL
PT6	SHERWIN WILLIAMS			CLASSROOM ACCENT WALL
PT7	SHERWIN WILLIAMS			CLASSROOM ACCENT WALL
RB1	JOHNSONITE	63	4" VINYL COVE BASE IN COLOR BURNT LUMBER	BASE AT SEALED CONCRETE FLOORING
RS2	JOHNSONITE	63	4" VENTED VINYL COVE BASE IN COLOR BURNT LUMBER	BASE AT WOOD FLOORING IN GYM
02-FLOOR				
CPT1	TARKETT	04990 71622	SQUARE UP 24" X 24" CARPET TILE IN COLOR IRONSAND	INSTALL VERTICAL ASHLAR
EPX1	STONHARD		STONTEC IN COLOR SHENANDOAH BUFF	RESTROOMS AND LOCKER ROOMS
SC1	TBD	N/A	SEALED ON SITE CONCRETE	TEST PATCH APPROVAL REQUIRED BY DESIGNER/ARCHITECT PRIOR TO FINISHING ALL FLOORS
WD1	THE SPORTS FLOORING GROUP		NORTHERN HARD MAPLE STANDARD STRIP FLOORING, 25/32" X 2-1/4" IN CLEAR MAPLE FINISH	GYM FLOORING
WO1	SHAW	ST035 34485	PORTAL 24" X 24" CARPET TILE IN COLOR NAVY	INSTALL QUARTER TURN
03-CEILING				
APC-1	ARMSTRONG	1492	CANYON 24X24X5/8" TILE WITH 15/16" BEVELED TEGULAR EDGE AND 15/16" PRELUDE XL GRID	
GWB-1	SHERWIN WILLIAMS		CEILING BRIGHT WHITE IN FLAT FINISH	
04-CASEWORK				
PL1	FORMICA	8908-58	STORM TEAKWOOD IN MATTE FINISH	CASEWORK CABINET FRONTS
PL2	FORMICA	8956-58	BUBBLE ART IN MATTE FINISH	CASEWORK COUNTERTOPS
05-MISC				
TP1	SANYMETAL	71	LIGHT GRAY	TOILET PARTITIONS

REVIEWED FOR CODE COMPLIANCE  
FRANKLIN COUNTY NORTH CAROLINA  
Plans must be on site at all times. It is the responsibility of the Permit holder or Contractor to comply with all local Ordinances, rules and regulations and the North Carolina Building Codes as if they were part of the specifications for the building. These shall be considered the official approved plans over anything shown, described or implied to the contrary. Reviewer is not responsible for mistakes or oversights during the plan review. -- PPaullner  
03/30/2023

MARK	MATERIAL
APC	ACOUSTIC PANEL CEILING
CG	CORNER GUARD
CPT	CARPET TILE
CTB	CERAMIC TILE BASE
CWT	CERAMIC WALL TILE
EP	EPOXY PAINT
ES	EXPOSED STRUCTURE
FRP	FIBERGLASS REINFORCED PANEL
LVT	LUXURY VINYL TILE
PL	PLASTIC LAMINATE
PT	PAINT
RB	RESILIENT BASE
SCONC	SEALED CONCRETE
SDS	SOLID SURFACE
TP	TOILET PARTITION
WD	WOOD DOOR
WDF	WOOD FLOOR
WDFP	WOOD FLOOR PAINT
WO	WALK OFF CARPET

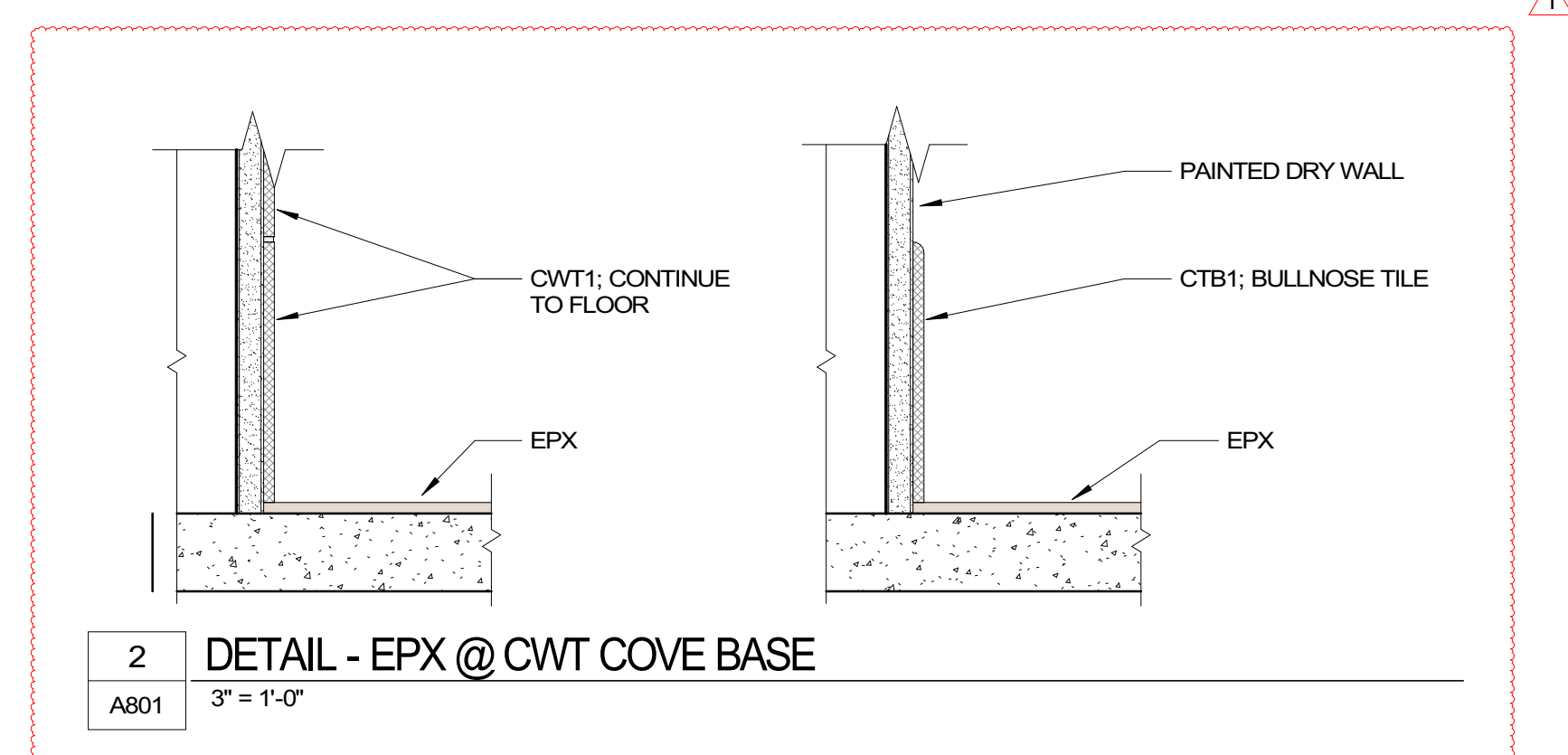
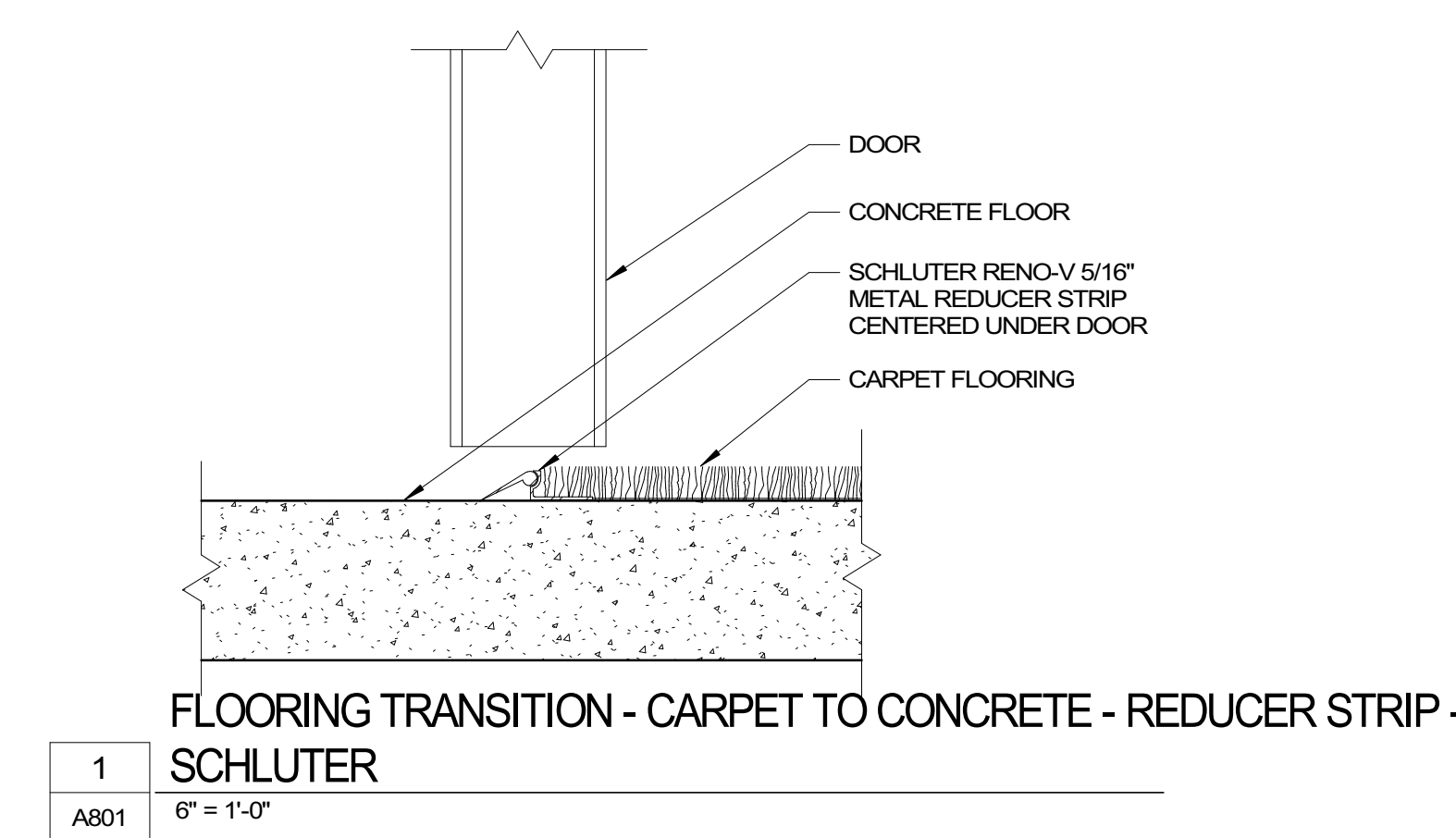
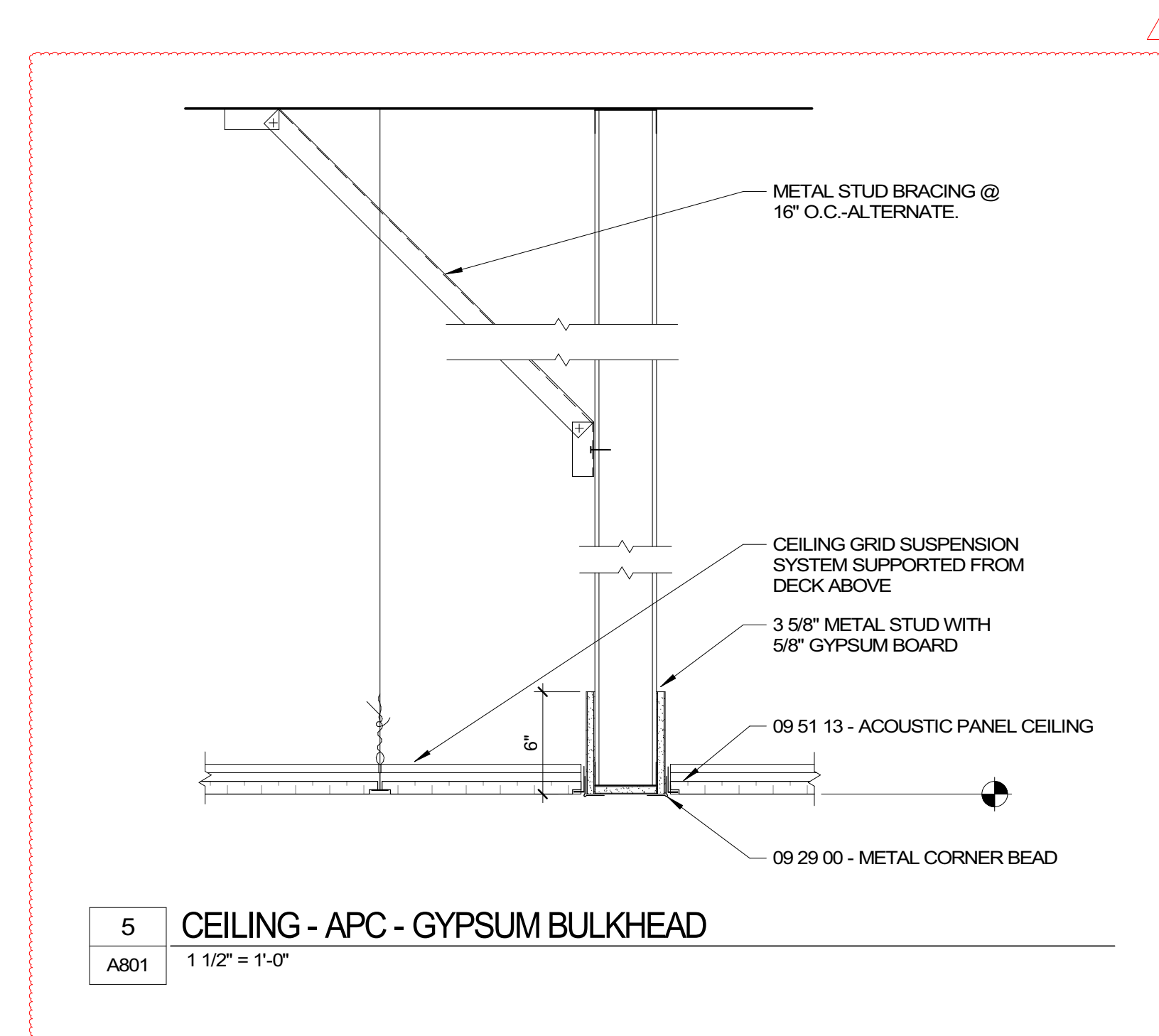
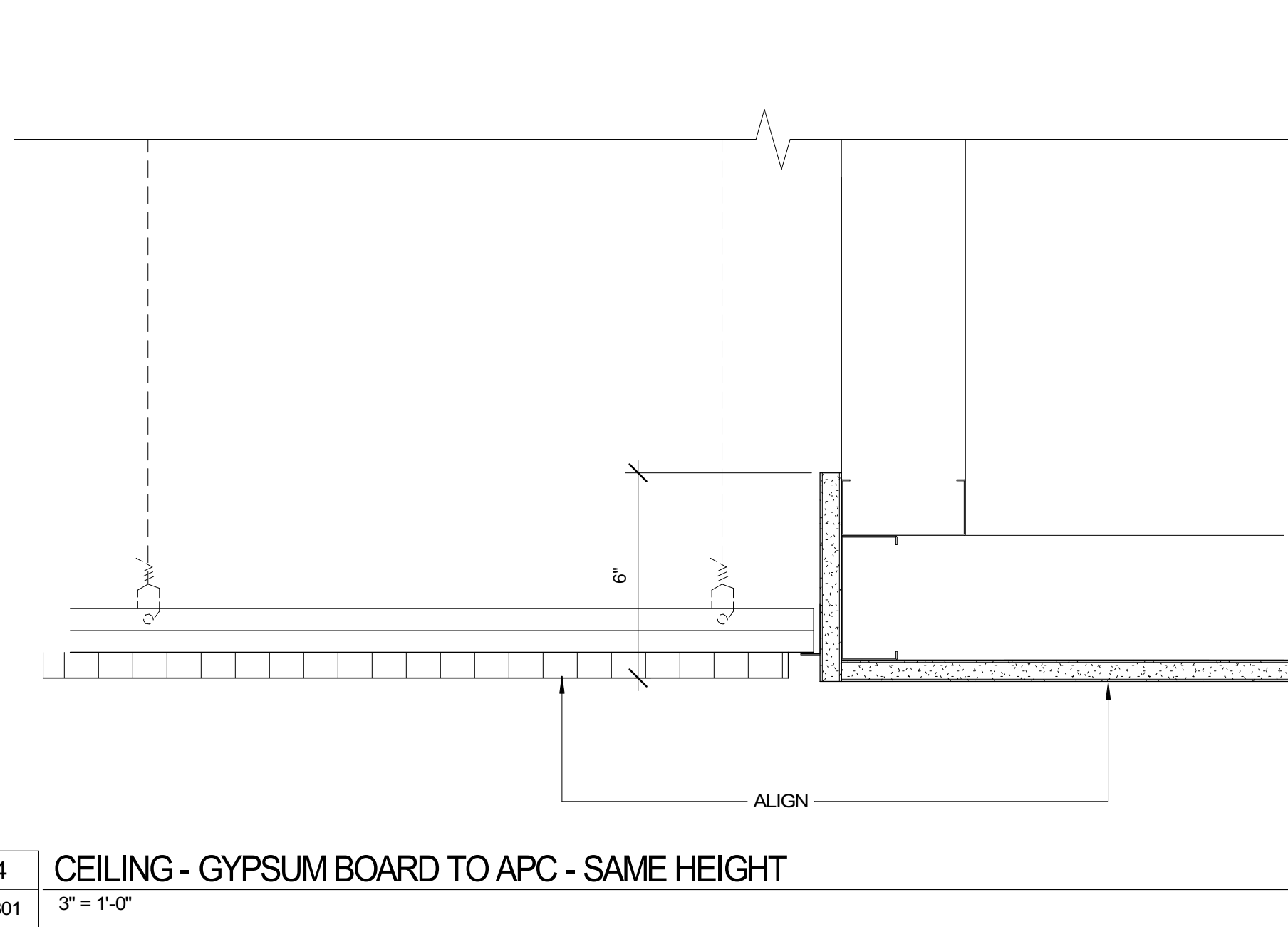
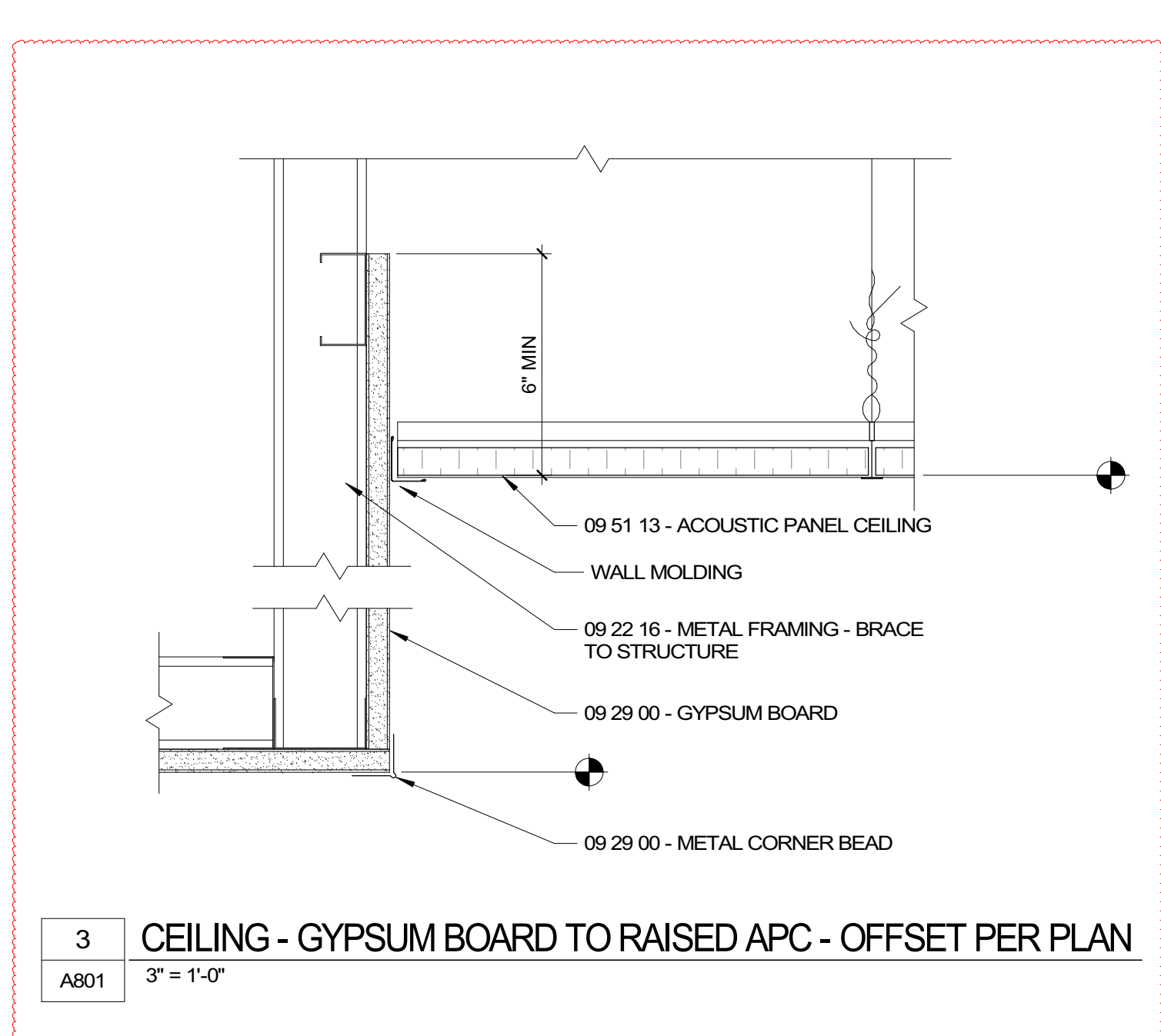

GENERAL NOTES - FINISHES

- NEW AND EXISTING FINISHES (SCHEDULED TO REMAIN), SHALL BE PROTECTED DURING CONSTRUCTION. ANY DAMAGE SHALL BE REPAIRED BY CONTRACTOR WITH NO COST TO OWNER.
- VARIATIONS IN FLOOR LEVEL IN EXCESS OF 1/4" FOR EVERY 10'-0" SHALL BE LEVELED. LEVELING SHALL BE COMPLETED AND READY TO RECEIVE FLOORING AS SPECIFIED. VERIFY SLAB CONDITION.
- PRE-PLAN CARPET SEAMING TO PROVIDE UNIFORM DIRECTION OF PATTERN AND LAY OF PILE. LOCATION OF SEAMS SHALL BE CENTERED UNDER DOORS AND WITHOUT SEAMS IN THE DIRECTION OF TRAVEL.
- VCT SHALL BE INSTALLED UNIDIRECTIONALLY.
- PROVIDE COVED, TOP SET RESILIENT BASE AT RESILIENT FLOORING, UNLESS OTHERWISE NOTED. PROVIDE A PRE-MOLDED BASE AT ALL INSIDE AND OUTSIDE CORNERS.
- INTERIOR WALL AND CEILING FINISHES SHALL HAVE A CLASS 1A FLAME SPREAD AND SMOKE DEVELOPMENT RATING IN ACCORDANCE WITH ASTM E 84.
- WHERE SOFFITS OCCUR, PAINT UNDERSIDE OF SOFFIT SAME COLOR AS FACE OF SOFFIT, UNLESS OTHERWISE NOTED.
- MISCELLANEOUS GRILLES, PLATES, OR OTHER DEVICES SHALL BE PAINTED TO MATCH THE WALL OR CEILING IN WHICH THEY ARE INSTALLED.

FINISH TAG LEGEND

ROOM NAME #	WALL FINISH	BASE FINISH	FLOOR FINISH	NOTES AND ADDTL. FINISHES
-------------	-------------	-------------	--------------	---------------------------

- PAINT STAIR METAL RAILINGS, AND GUARD RAILS, ETC. P - INTERMEDIATE LANDINGS SHALL BE SEALED CONCRETE
- CWT TO BE 6'-0" AFF UNO
- CWT ON WET WALL TO 6'-0" AFF. PT1 AND CTB1 ON ALL OTHER WALLS
- ACCENT COLOR IN VESTIBULE OPPOSITE OF ENTRY DOOR. COLORS TO BE PT3 IN A135 AND PT4 IN A131

FINISH ABBREVIATIONS

MARK	MATERIAL
APC	ACOUSTIC PANEL CEILING
CG	CORNER GUARD
CPT	CARPET TILE
CTB	CERAMIC TILE BASE
CWT	CERAMIC WALL TILE
EP	EPOXY PAINT
ES	EXPOSED STRUCTURE
FRP	FIBERGLASS REINFORCED PANEL
LVT	LUXURY VINYL TILE
PL	PLASTIC LAMINATE
PT	PAINT
RB	RESILIENT BASE
SCONC	SEALED CONCRETE
SDS	SOLID SURFACE
TP	TOILET PARTITION
WD	WOOD DOOR
WDF	WOOD FLOOR
WDFP	WOOD FLOOR PAINT
WO	WALK OFF CARPET

REVIEWED FOR CODE COMPLIANCE  
 FRANKLIN COUNTY NORTH CAROLINA  
 Plans must be on site at all times. It is the responsibility of the Permit holder or Contractor to comply with all local Ordinances, rules and regulations and the North Carolina Building Codes as if they were part of the specifications for the building. These shall be considered the official approved plans over anything shown, described or implied to the contrary. Reviewer is not responsible for mistakes or omissions during the plan review. - PFAuthor  
 03/30/2023

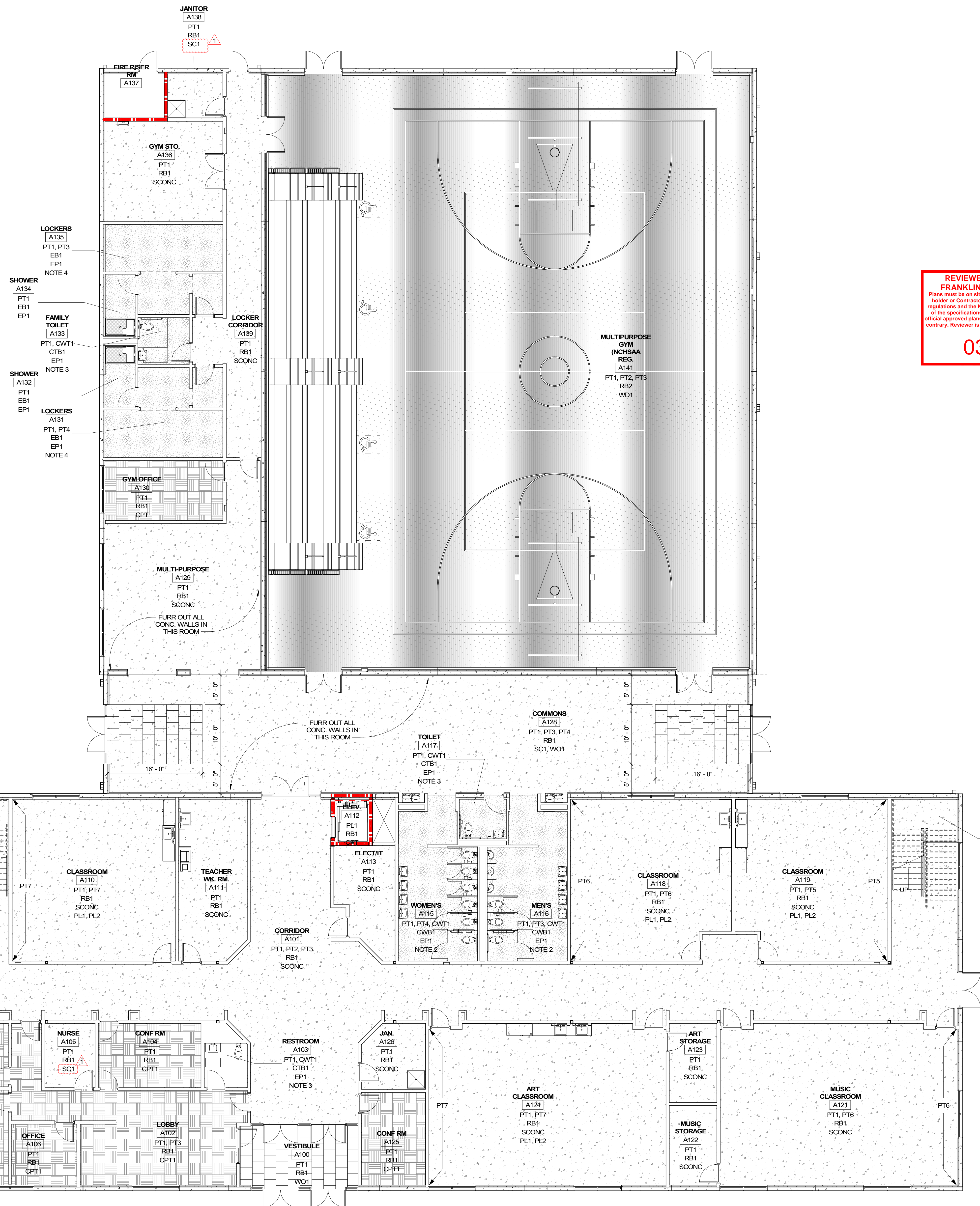

A1 LEVEL 01 - FINISH PLAN  
 A811 1/8" = 1'-0"



9829 Spencer Road  
 Brighton HI 48114  
 Main: 877-244-8562  
 Facsimile: 810-852-4721  
 www.bccgp.com



615 South College Street, Suite 1600  
 Charlotte, NC 28202  
 T: 704.525.6350

www.littleonline.com

YOUNGSVILLE ACADEMY  
 NEW HIGH SCHOOL

2179 Hicks Rd  
 Youngsville NC 27596



FRANKLIN COUNTY BLDG  
 SUBMISSION

NO.	REASON	DATE
1	CONSTRUCTABILITY REVIEW	1/16/2023

Issue Date: 12/15/2022  
 Job Number: 112 18134 00  
 Drawn By: PEDRO PINERA  
 Checked By: TOM BALKE, AIA

FINISH FLOOR PLAN - LEVEL 1

A811

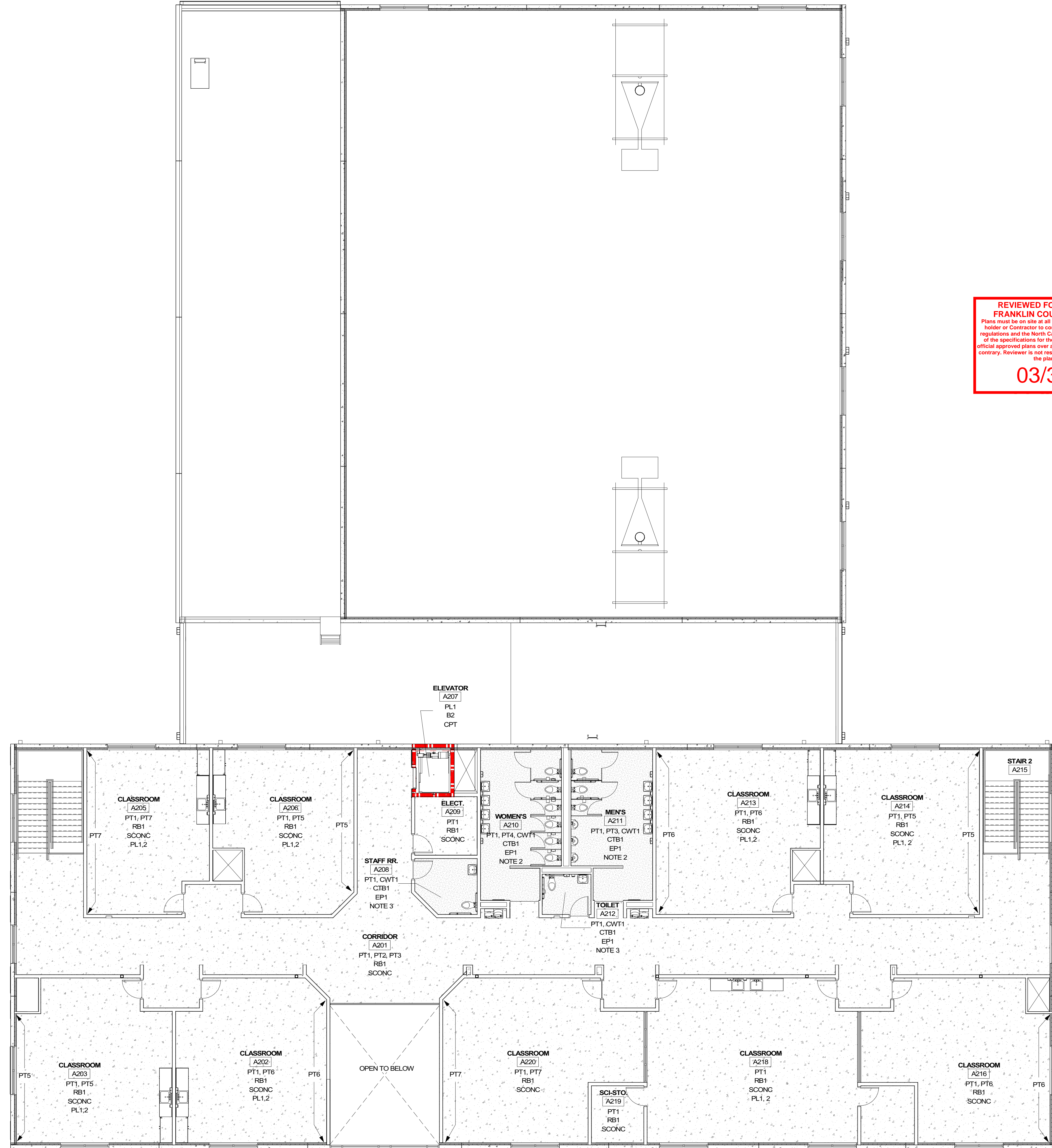

**REVIEWED FOR CODE COMPLIANCE**  
**FRANKLIN COUNTY NORTH CAROLINA**  
Plans must be on site at all times. It is the responsibility of the Permit holder or Contractor to comply with all local Ordinances, rules and regulations and the North Carolina Building Codes as if they were part of the specifications for the building. These shall be considered the official approved plans over anything shown, described or implied to the contrary. Reviewer is not responsible for mistakes or oversights during the plan review. - P.Faulkner  
**03/30/2023**

**GENERAL NOTES - FINISHES**

1. NEW AND EXISTING FINISHES (SCHEDULED TO REMAIN), SHALL BE PROTECTED DURING CONSTRUCTION. ANY DAMAGE SHALL BE REPAIRED BY CONTRACTOR WITH NO COST TO OWNER.
2. VARIATIONS IN FLOOR LEVEL IN EXCESS OF 1/4" FOR EVERY 10'-0" SHALL BE LEVELED. LEVELING SHALL BE COMPLETED AND READY TO RECEIVE FLOORING AS SPECIFIED. VERIFY SLAB CONDITION.
3. PRE-PLAN CARPET SEAMING TO PROVIDE UNIFORM DIRECTION OF PATTERN AND LAY OF FILE. LOCATION OF SEAMS SHALL BE CENTERED UNDER DOORS AND WITHOUT SEAMS IN THE DIRECTION OF TRAVEL.
4. VCT SHALL BE INSTALLED UNIDIRECTIONALLY.
5. PROVIDE COVED, TOP SET RESILIENT BASE AT RESILIENT FLOORING, UNLESS OTHERWISE NOTED. PROVIDE A PRE-MOLDED BASE AT ALL INSIDE AND OUTSIDE CORNERS.
6. INTERIOR WALL AND CEILING FINISHES SHALL HAVE A CLASS 'A' FLAME SPREAD AND SMOKE DEVELOPMENT RATING IN ACCORDANCE WITH ASTM E 84.
7. WHERE SOFFITS OCCUR, PAINT UNDERSIDE OF SOFFIT SAME COLOR AS FACE OF SOFFIT, UNLESS OTHERWISE NOTED.
8. MISCELLANEOUS GRILLES, PLATES, OR OTHER DEVICES SHALL BE PAINTED TO MATCH THE WALL OR CEILING IN WHICH THEY ARE INSTALLED.

**FINISH TAG LEGEND**

ROOM NAME #
WALL FINISH
BASE FINISH
FLOOR FINISH
NOTES AND ADDTL. FINISHES

1. PAINT STAIR METAL, RAILINGS, AND GUARD RAILS, ETC. P - INTERMEDIATE LANDINGS SHALL BE SEALED CONCRETE CWT TO BE 6'-0" AFF UNO
2. CWT ON WET WALL TO 6'-0" AFF. PT1 AND CTB1 ON ALL OTHER WALLS
3. ACCENT COLOR IN VESTIBULE OPPOSITE OF ENTRY DOOR. COLORS TO BE PT3 IN A135 AND PT4 IN A131

**FINISH ABBREVIATIONS**

MARK	MATERIAL
APC	ACOUSTIC PANEL CEILING
CG	CORNER GUARD
CPT	CARPET TILE
CTB	CERAMIC TILE BASE
CWT	CERAMIC TILE WALL
EP	EPOXY PAINT
ES	EXPOSED STRUCTURE
FRP	FIBERGLASS REINFORCED PANEL
LVT	LUXURY VINYL TILE
PL	PLASTIC LAMINATE
PT	PAINT
RB	RESILIENT BASE
SCONC	SEALED CONCRETE
SDS	SOLID SURFACE
TP	TOILET PARTITION
WD	WOOD DOOR
WDF	WOOD FLOOR
WDFF	WOOD FLOOR PAINT
WO	WALK OFF CARPET



9829 Spencer Road  
 Brighton HI 48114  
 Main: 877-244-8562  
 Facsimile: 810-852-4721  
 www.bccgp.com



615 South College Street, Suite 1600  
 Charlotte, NC 28202  
 T: 704.525.6350  
 www.littleonline.com

**YOUNGSVILLE ACADEMY**  
**NEW HIGH SCHOOL**

2179 Hicks Rd  
 Youngsville NC 27596



FRANKLIN COUNTY BLDG SUBMISSION

NO.	REASON	DATE

Issue Date: 12/15/2022  
 Job Number: 112 18134 00  
 Drawn By: PEDRO PINERA  
 Checked By: TOM BALKE, AIA

FINISH FLOOR PLAN - LEVEL 2

A812

A1 LEVEL 02 - FINISH PLAN  
 A812 1/8" = 1'-0"

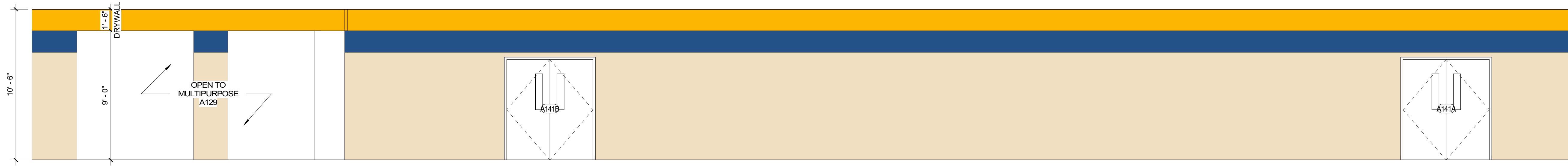

1 COMMONS - NORTH  
A821 1/4" = 1'-0"

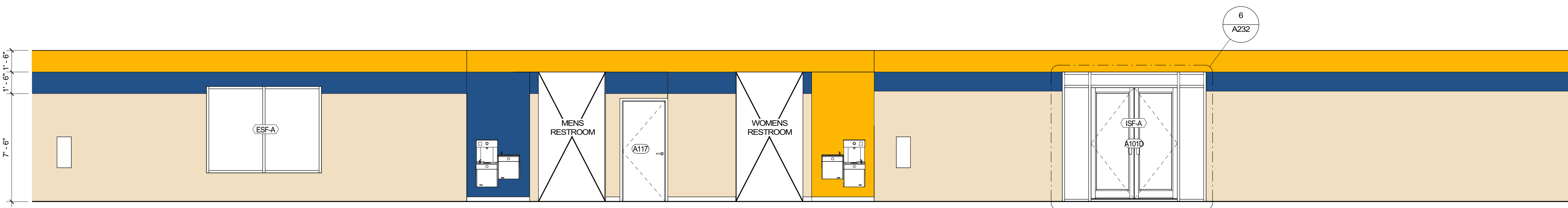

2 COMMONS - SOUTH  
A821 1/4" = 1'-0"



3 COMMONS - WEST  
A821 1/4" = 1'-0"

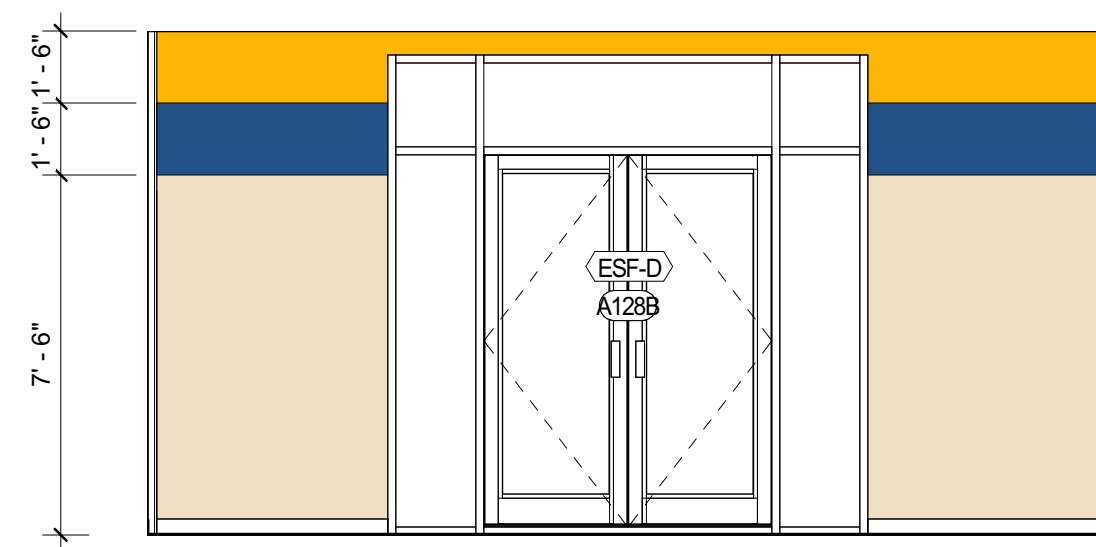

4 COMMONS - EAST  
A821 1/4" = 1'-0"

**REVIEWED FOR CODE COMPLIANCE**  
**FRANKLIN COUNTY NORTH CAROLINA**  
 Plans must be on site at all times. It is the responsibility of the Permit holder or Contractor to comply with all local Ordinances, rules and regulations and the North Carolina Building Codes as if they were part of the specifications for the building. These shall be considered the official approved plans over anything shown, described or implied to the contrary. Reviewer is not responsible for mistakes or oversights during the plan review. -- PFAulkozor  
**03/30/2023**



9829 Spencer Road  
 Brighton MI 48114  
 Main: 877-244-8562  
 Facsimile: 810-852-4721  
 www.bccgp.com



615 South College Street, Suite 1600  
 Charlotte, NC 28202  
 T: 704.525.6350

www.littleonline.com

**YOUNGSVILLE ACADEMY  
 NEW HIGH SCHOOL**

2179 Hicks Rd  
 Youngsville NC 27596



FRANKLIN COUNTY BLDG  
 SUBMISSION

NO.	REASON	DATE

Issue Date: 12/15/2022  
 Job Number: 112 18134 00  
 Drawn By: PEDRO PINERA  
 Checked By: TOM BALKE, AIA

INTERIOR ELEVATIONS -  
 COMMONS

**A821**



9829 Spencer Road  
 Brighton MI 48114  
 Main: 877-244-8562  
 Facsimile: 810-852-4721  
 www.bccgp.com



615 South College Street, Suite 1600  
 Charlotte, NC 28202  
 T: 704.525.6350

www.littleonline.com

YOUNGSVILLE ACADEMY  
 NEW HIGH SCHOOL

2179 Hicks Rd  
 Youngsville NC 27596



FRANKLIN COUNTY BLDG  
 SUBMISSION

NO.	REASON	DATE
1	CONSTRUCTABILITY REVIEW	1/16/2023

Issue Date: 12/15/2022  
 Job Number: 112 18134 00  
 Drawn By: PEDRO PINERA  
 Checked By: TOM BALKE, AIA

INTERIOR ELEVATIONS - GYM

A822

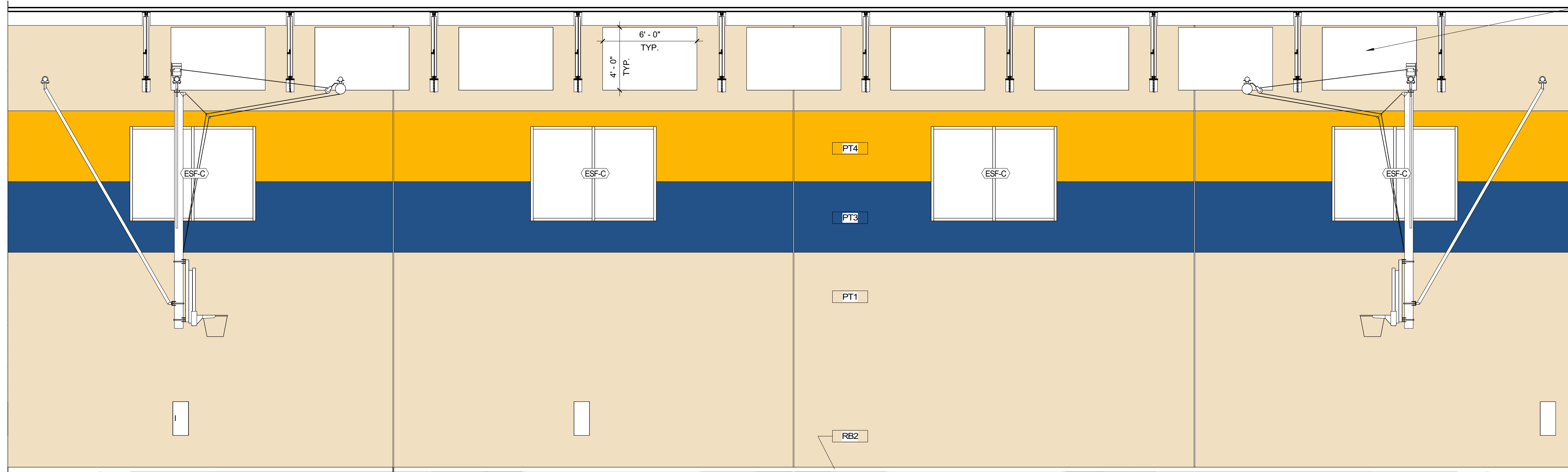

WALL MOUNTED  
 ACOUSTICAL PANELS;  
 CENTER BETWEEN  
 JOISTS; 9 PER SIDE @  
 4'-0" X 6'-0" TYP

REVIEWED FOR CODE COMPLIANCE  
 FRANKLIN COUNTY NORTH CAROLINA  
 Plans must be on site at all times. It is the responsibility of the Permit holder or Contractor to comply with all local Ordinances, rules and regulations and the North Carolina Building Codes as if they were part of the specifications for the building. These shall be considered the official approved plans over anything shown, described or implied to the contrary. Reviewer is not responsible for mistakes or oversights during the plan review. - PFAulkner  
**03/30/2023**

1 MULTIPURPOSE GYM - EAST  
 A822 1/4" = 1'-0"

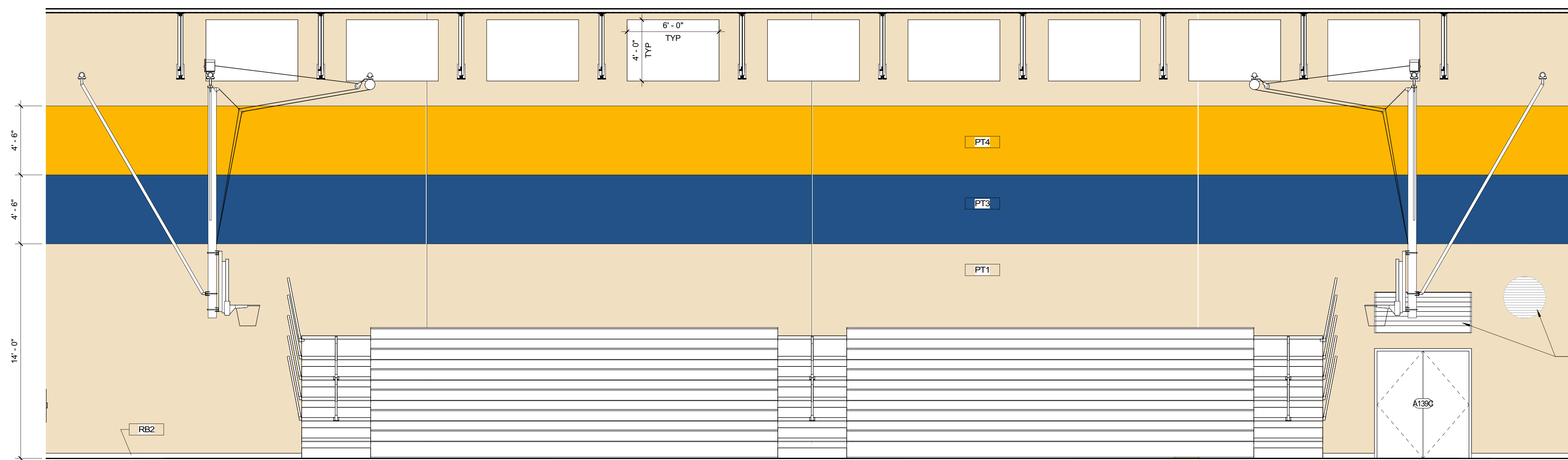

HVAC LOUVERS;  
 COORD. MECH. &  
 STRUCT. DWGS

2 MULTIPURPOSE GYM - WEST  
 A822 1/4" = 1'-0"



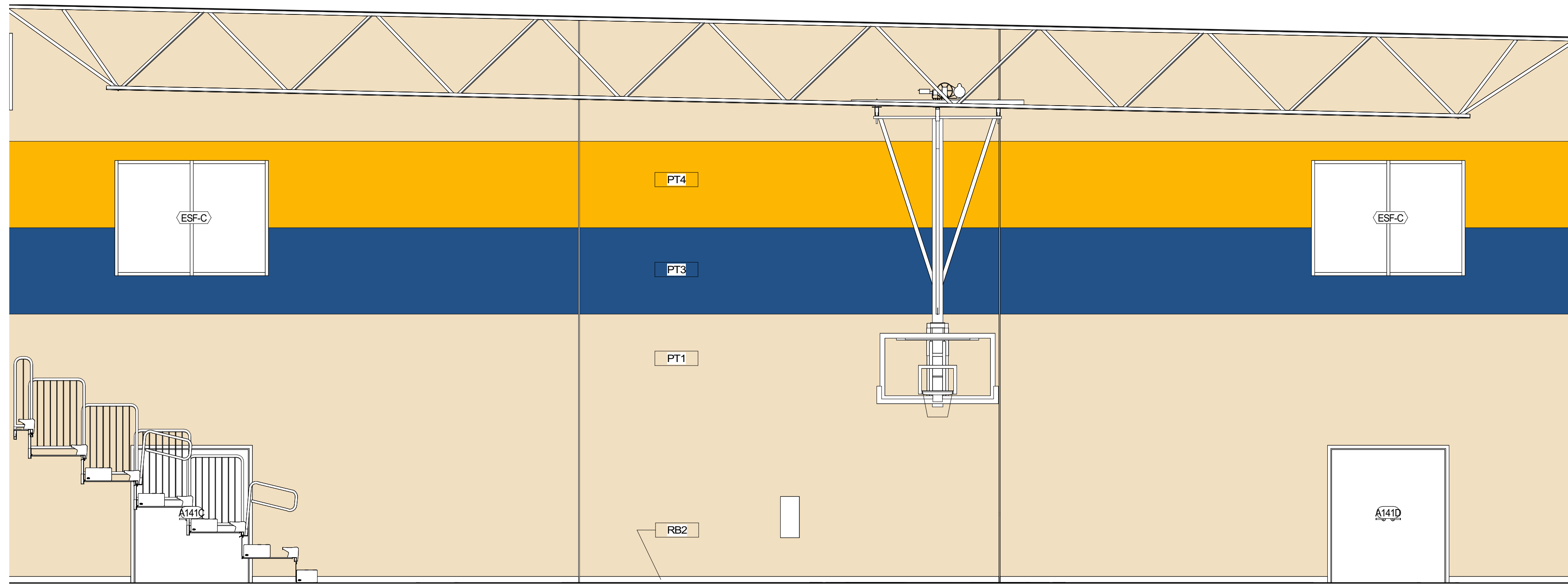

REVIEWED FOR CODE COMPLIANCE  
 FRANKLIN COUNTY NORTH CAROLINA  
 Plans must be on site at all times. It is the responsibility of the Permit holder or Contractor to comply with all local Ordinances, rules and regulations and the North Carolina Building Codes as if they were part of the specifications for the building. These shall be considered the official approved plans over anything shown, described or implied to the contrary. Reviewer is not responsible for mistakes or oversights during the plan review. -- Plausler

03/30/2023

1 MULTIPURPOSE GYM - NORTH  
 A823 1/4" = 1'-0"

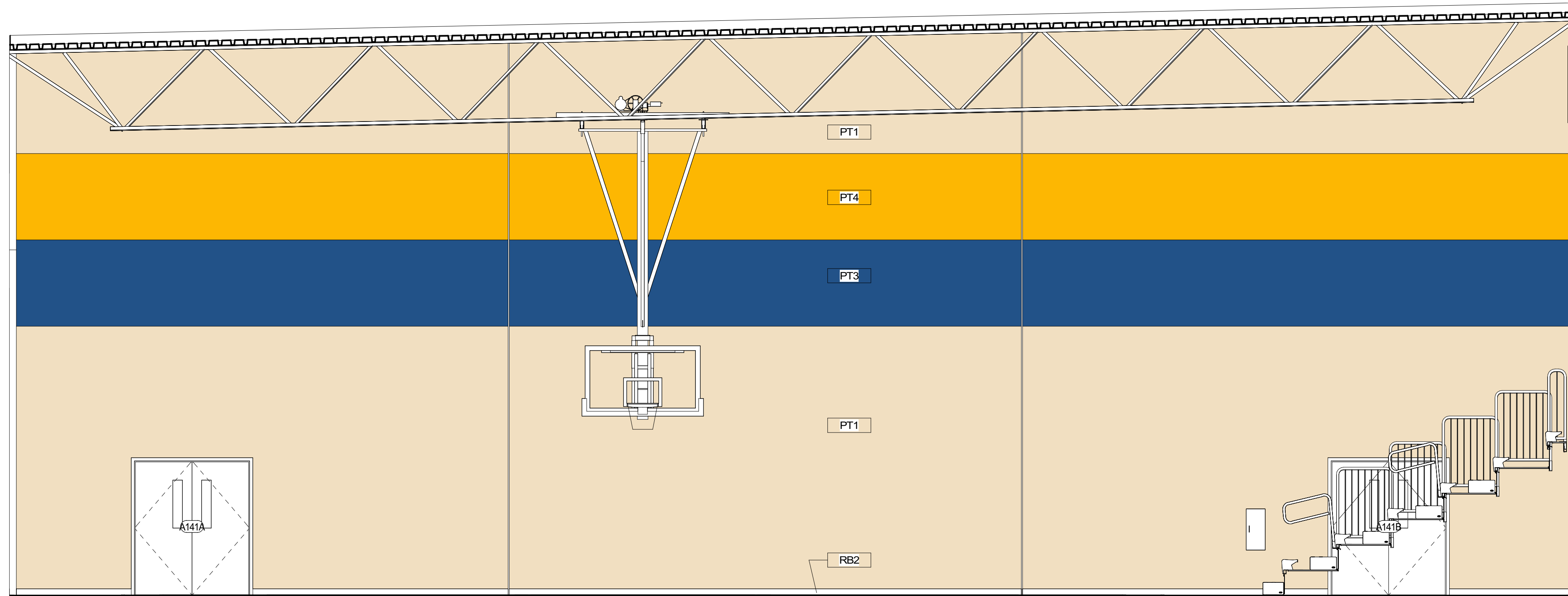

2 MULTIPURPOSE GYM - SOUTH  
 A823 1/4" = 1'-0"



9829 Spencer Road  
 Brighton MI 48114  
 Main: 877-244-8562  
 Facsimile: 810-852-4721  
 www.bccgp.com



615 South College Street, Suite 1600  
 Charlotte, NC 28202  
 T: 704.525.6350

www.littleonline.com

YOUNGSVILLE ACADEMY  
 NEW HIGH SCHOOL

2179 Hicks Rd  
 Youngsville NC 27596



FRANKLIN COUNTY BLDG  
 SUBMISSION

NO.	REASON	DATE

Issue Date: 12/15/2022  
 Job Number: 112 18134 00  
 Drawn By: PEDRO PINERA  
 Checked By: TOM BALKE, AIA

INTERIOR ELEVATIONS - GYM

A823



9829 Spencer Road  
 Brighton MI 48114  
 Main: 877-244-8562  
 Facsimile: 810-852-4721  
 www.bccg.com



615 South College Street, Suite 1600  
 Charlotte, NC 28202  
 T: 704.525.6350

www.littleonline.com

YOUNGSVILLE ACADEMY  
 NEW HIGH SCHOOL

2179 Hicks Rd  
 Youngsville NC 27596



FRANKLIN COUNTY BLDG  
 SUBMISSION

NO.	REASON	DATE
1	CONSTRUCTABILITY REVIEW	1/16/2023

Issue Date: 12/15/2022  
 Job Number: 112 18134 00  
 Drawn By: PEDRO PINERA  
 Checked By: TOM BALKE, AIA

INTERIOR ELEVATIONS -  
 CLASSROOMS

A824

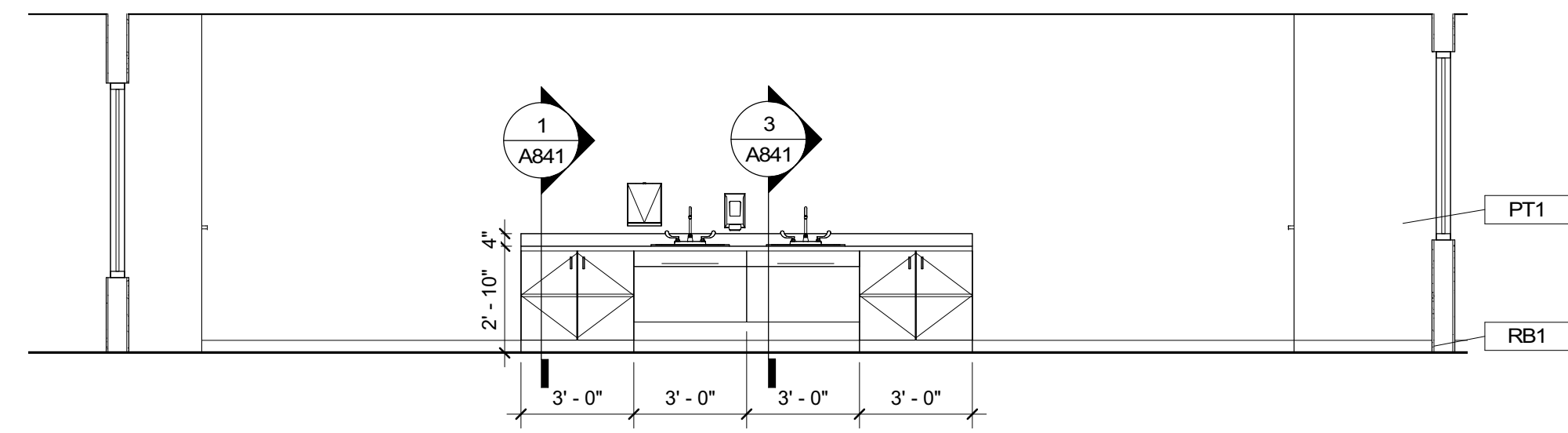
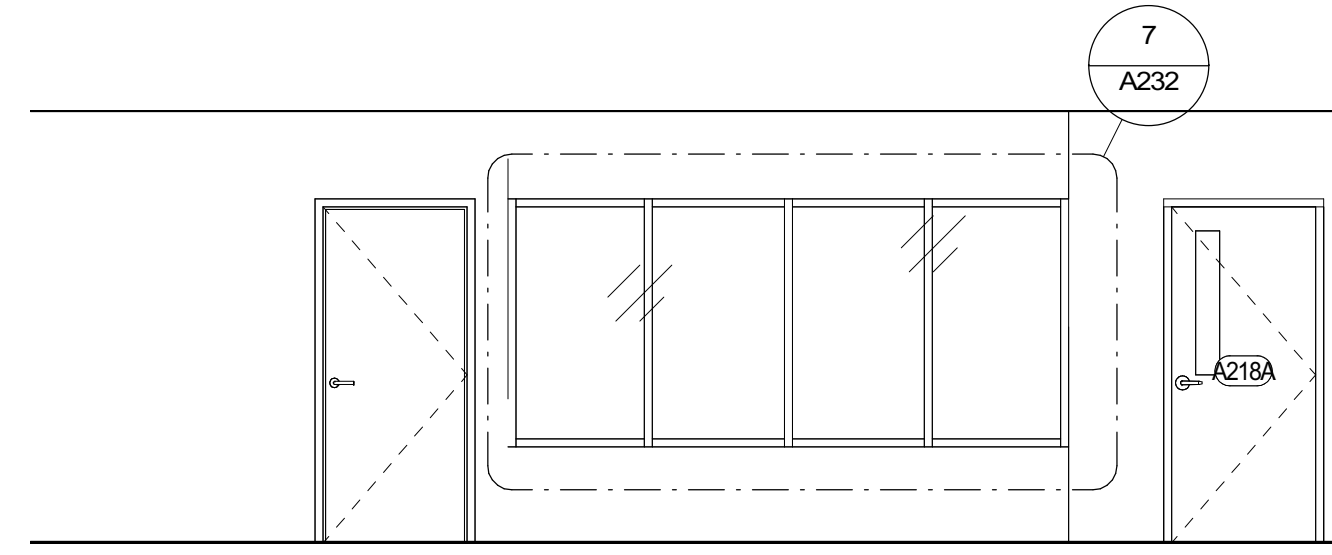
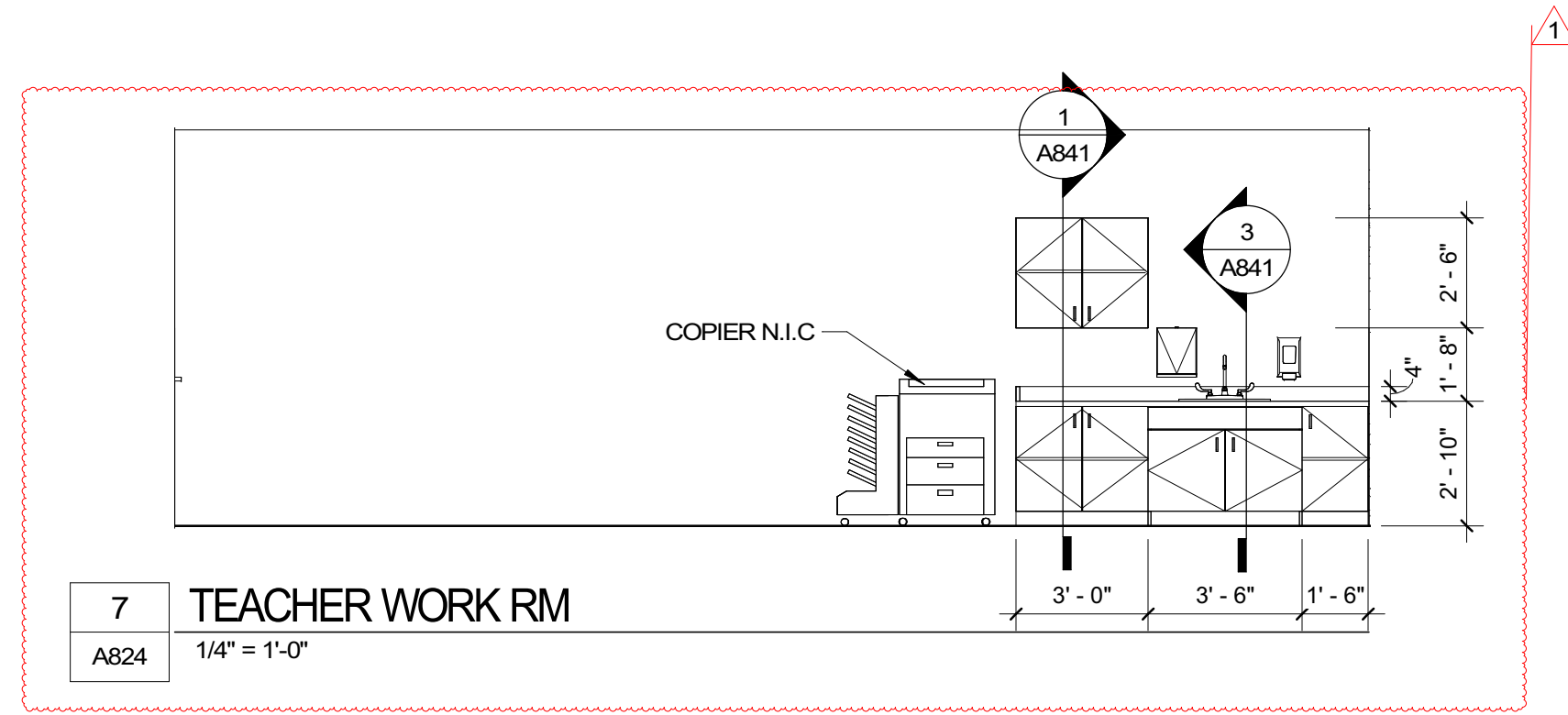

REVIEWED FOR CODE COMPLIANCE  
 FRANKLIN COUNTY NORTH CAROLINA  
 Plans must be on site at all times. It is the responsibility of the Permit holder or Contractor to comply with all local Ordinances, rules and regulations and the North Carolina Building Codes as if they were part of the specifications for the building. These shall be considered the official approved plans over anything shown, described or implied to the contrary. Reviewer is not responsible for mistakes or oversights during the plan review. -- PFaulkner  
 03/30/2023

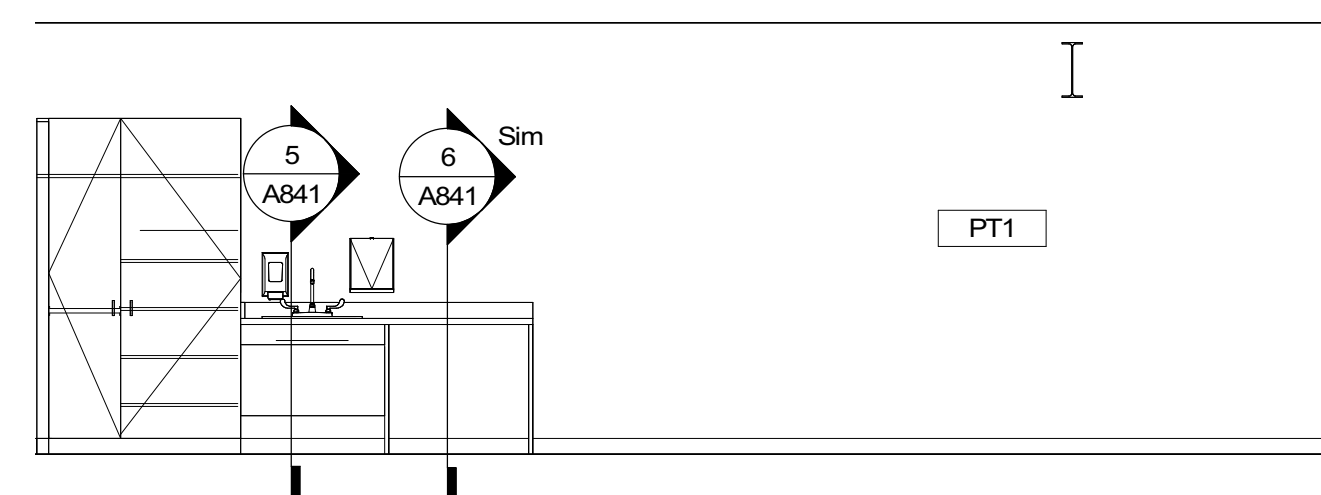
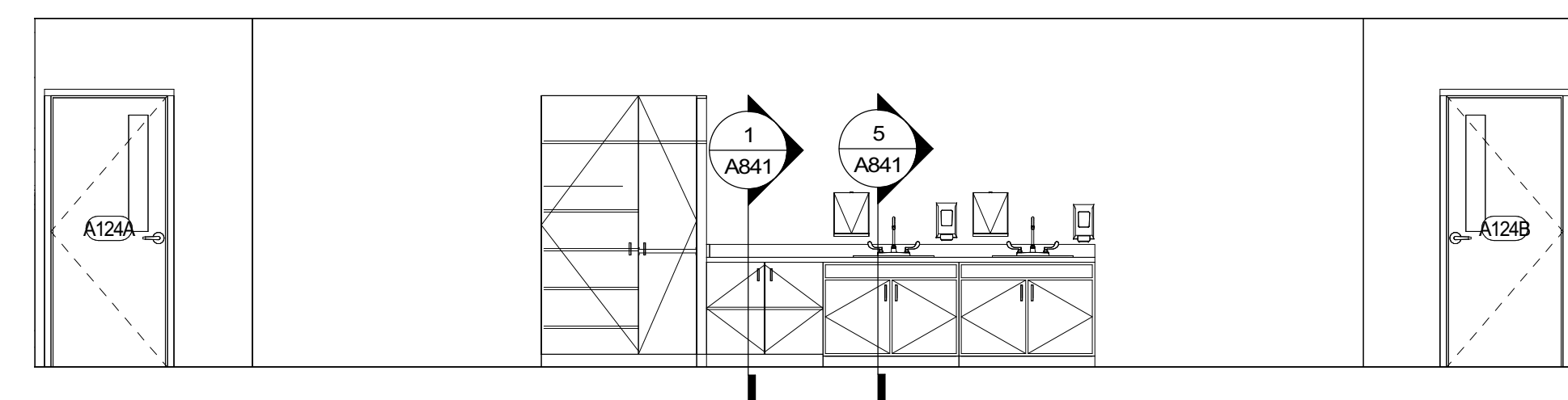
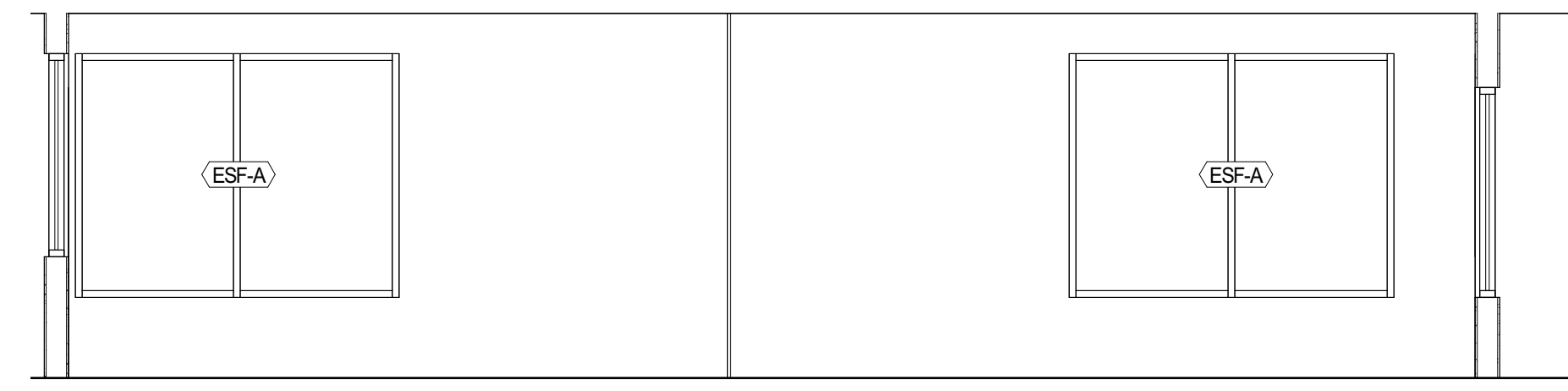
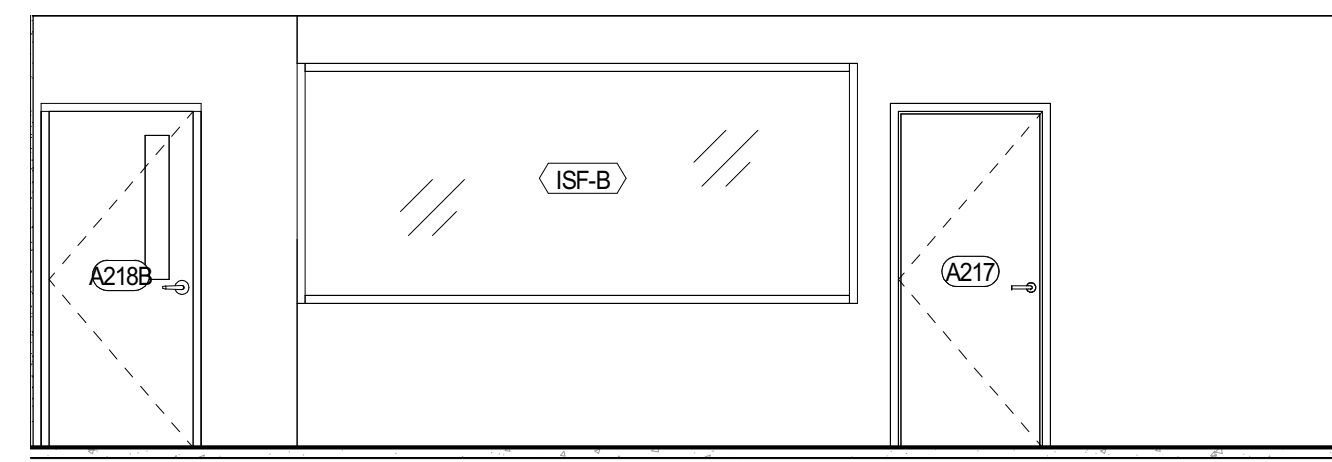

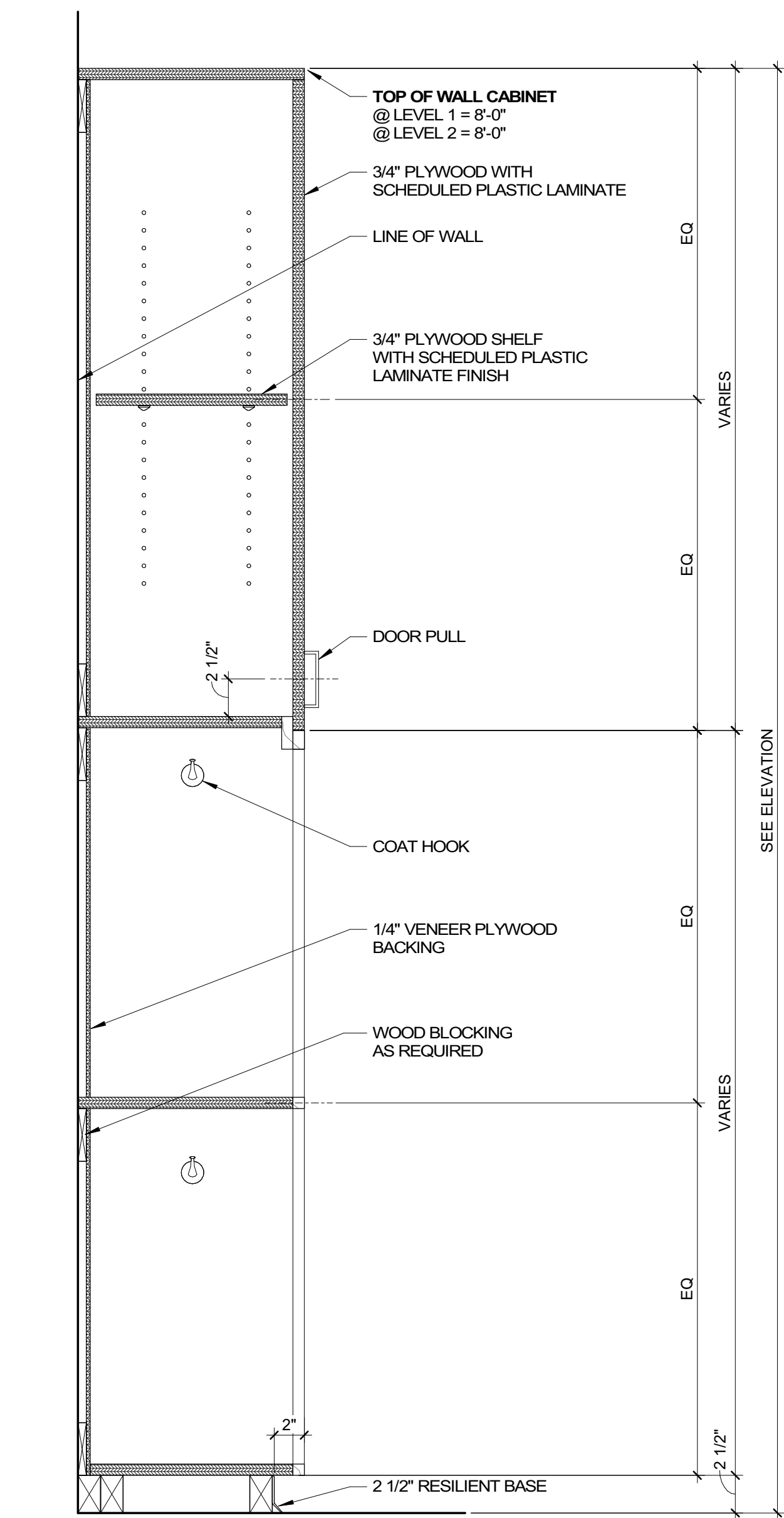

**2 TALL CABINET - CUBBY/CABINET**  
 A841 1 1/2" = 1'-0"

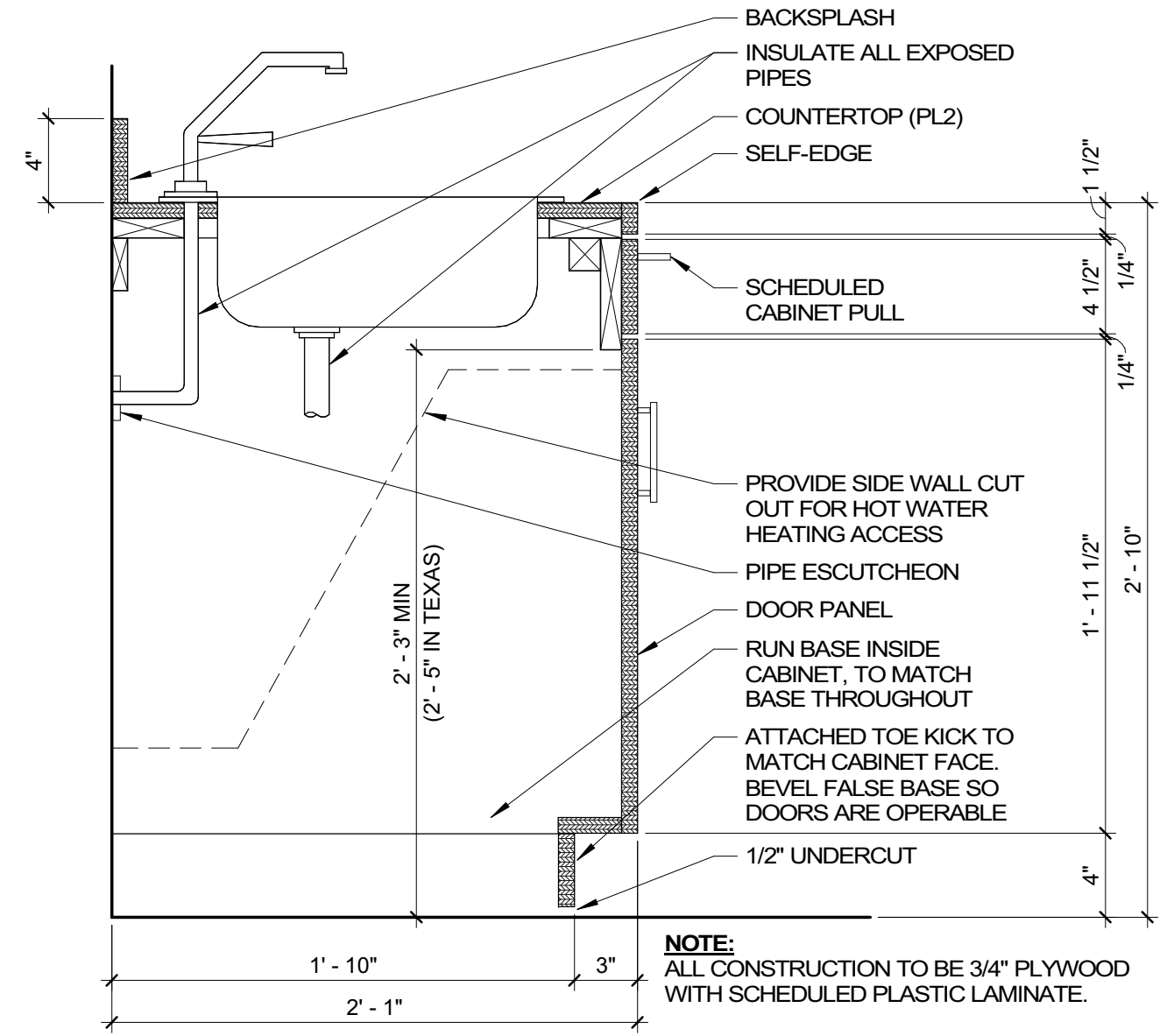

**5 BASE CABINET - SINK**  
 A841 1 1/2" = 1'-0"

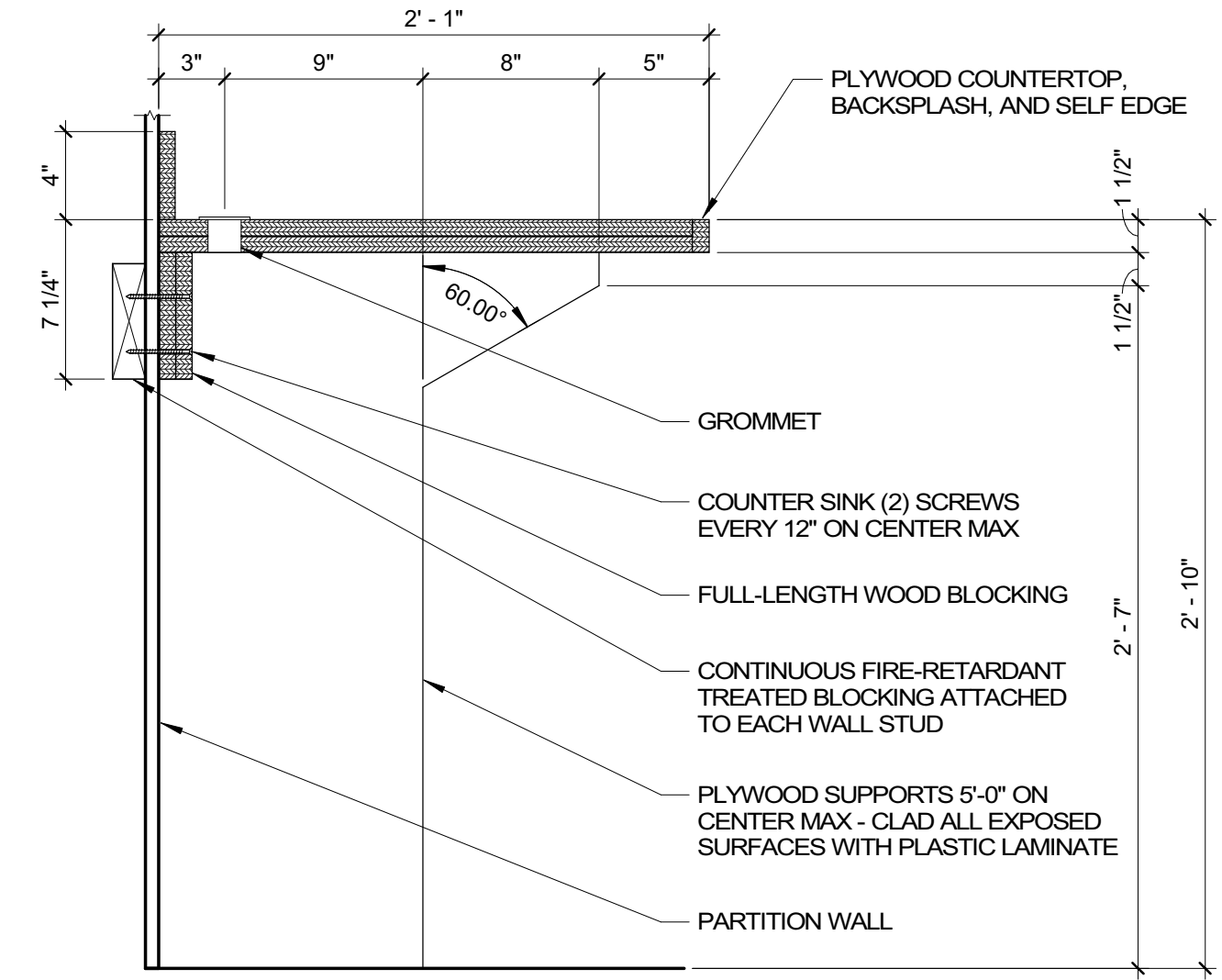

**6 COUNTERTOP - FLOOR - PLASTIC LAMINATE**  
 A841 1 1/2" = 1'-0"

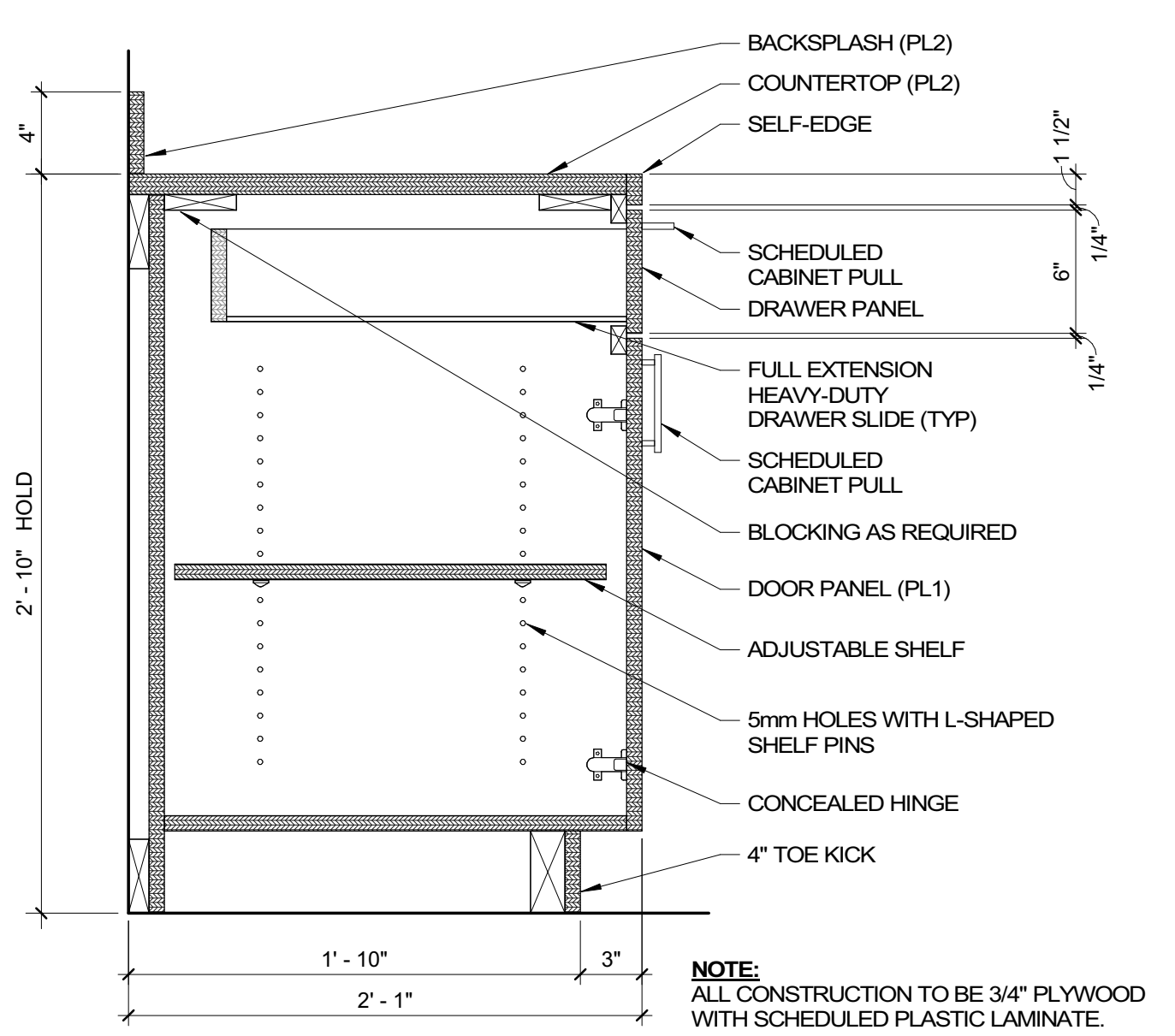

**1 BASE CABINET**  
 A841 1 1/2" = 1'-0"

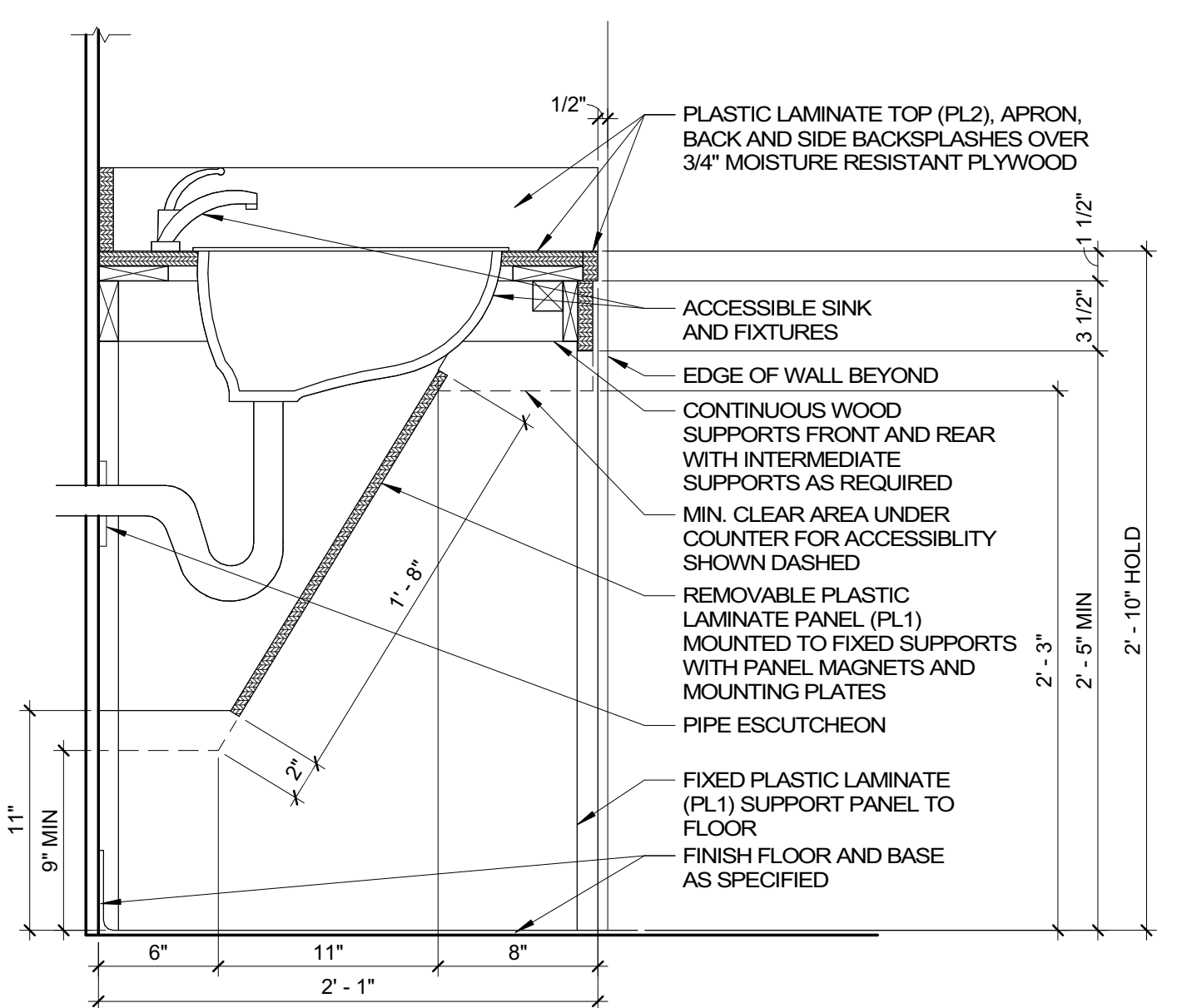

**3 BASE CABINET - LAVATORY**  
 A841 1 1/2" = 1'-0"

**REVIEWED FOR CODE COMPLIANCE**  
**FRANKLIN COUNTY NORTH CAROLINA**  
 Plans must be on site at all times. It is the responsibility of the Permit holder or Contractor to comply with all local Ordinances, rules and regulations and the North Carolina Building Codes as if they were part of the specifications for the building. These shall be considered the official approved plans over anything shown, described or implied to the contrary. Reviewer is not responsible for mistakes or oversights during the plan review. -- P.Faulkner  
**03/30/2023**



9829 Spencer Road  
 Brighton HI 48114  
 Maine: 877-244-8562  
 Facsimile: 810-852-4721  
 www.bccgp.com



615 South College Street, Suite 1600  
 Charlotte, NC 28202  
 T: 704.525.6350  
 www.littleonline.com

**YOUNGSVILLE ACADEMY  
 NEW HIGH SCHOOL**  
 2179 Hicks Rd  
 Youngsville NC 27596



FRANKLIN COUNTY BLDG  
 SUBMISSION

NO.	REASON	DATE

Issue Date: 12/15/2022  
 Job Number: 112 18134 00  
 Drawn By: PEDRO PINERA  
 Checked By: TOM BALKE, AIA

CASEWORK DETAILS

**A841**

