

NOTES

- PROpane TANK LOCATION MUST COMPLY WITH NCGC 2018. SUPPLY LINE INSTALLATION SHALL BE COORDINATED WITH SUPPLIER AND DONE TO ALL STATE AND LOCAL REGULATIONS. INDICATE THAT ALL UNDERGROUND LINES OUTSIDE BUILDING FOOTPRINT, EXCEPT LAWN IRRIGATION LINES, SHALL BE REQUIRED TO HAVE A WARNING TAPE INSTALLED IN THE BACKFILL BETWEEN 6 INCHES TO 24 INCHES BELOW FINISHED GRADE DIRECTLY OVER PIPING.
1. METALLIC LINES SHALL BE IDENTIFIED WITH DURABLE PRINTED PLASTIC WARNING TAPES, MINIMUM 3 INCHES WIDE WITH LETTERING TO IDENTIFY BURIED LINE BELOW.
2. NON-METALLIC PIPES, OTHER THAN GAS LINES, SHALL BE IDENTIFIED BY DETECTABLE WARNING TAPE, MINIMUM 2 INCHES WIDE, WITH LETTERING TO IDENTIFY BURIED LINE BELOW.
3. THE AMENDED 2018 NCPD TRACER WIRE, EFFECTIVE MARCH 1, 2017, FOR PLASTIC SEWER PIPING, AN INSULATED COPPER TRACER WIRE OR OTHER APPROVED CONDUCTOR SHALL BE INSTALLED ADJACENT TO AND OVER THE FULL LENGTH OF THE PIPING. ACCESS SHALL BE PROVIDED TO THE TRACER WIRE OR THE TRACER WIRE SHALL TERMINATE AT THE CLEANOUT BETWEEN THE BUILDING DRAIN AND BUILDING SEWER. THE TRACER WIRE SIZE SHALL BE NOT LESS THAN 14 AWG AND THE INSULATION TYPE SHALL BE LISTED FOR DIRECT BURIAL.

DETAIL REFERENCE

- | | |
|-------|------------------------------|
| 2/U21 | SANITARY YARD HYDRANT |
| 3/U21 | GATE VALVE |
| 6/U21 | CAMP SITE WATER SERVICE LINE |
| 1/U22 | CAMP SITE SEWER HOOKUP |
| 2/U22 | IN-LINE SEWER CLEANOUT |
| 5/U22 | SEWER CLEANOUT COVER |
| 1/U24 | SEPTIC/PUMP TANK DETAIL |

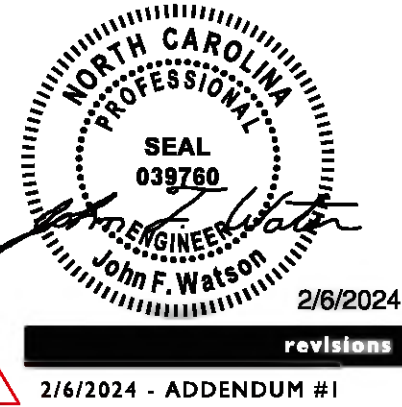

2/6/2024 - ADDENDUM #1

Campground Improvements
Umstead State Park
8801 Glenwood Ave
Raleigh, NC 27617
NC Division of Parks and Recreation

PROJECT: 21045
DATE: 1/19/2024
DRAWN: MWB
CHECKED: JFW

Water and Sewer Plan

sheet no

UI.1