

THESE DIMENSIONS ARE EXACTLY
AS SHOWN ON THESE
DRAWINGS AND SHALL BE

E

D

C

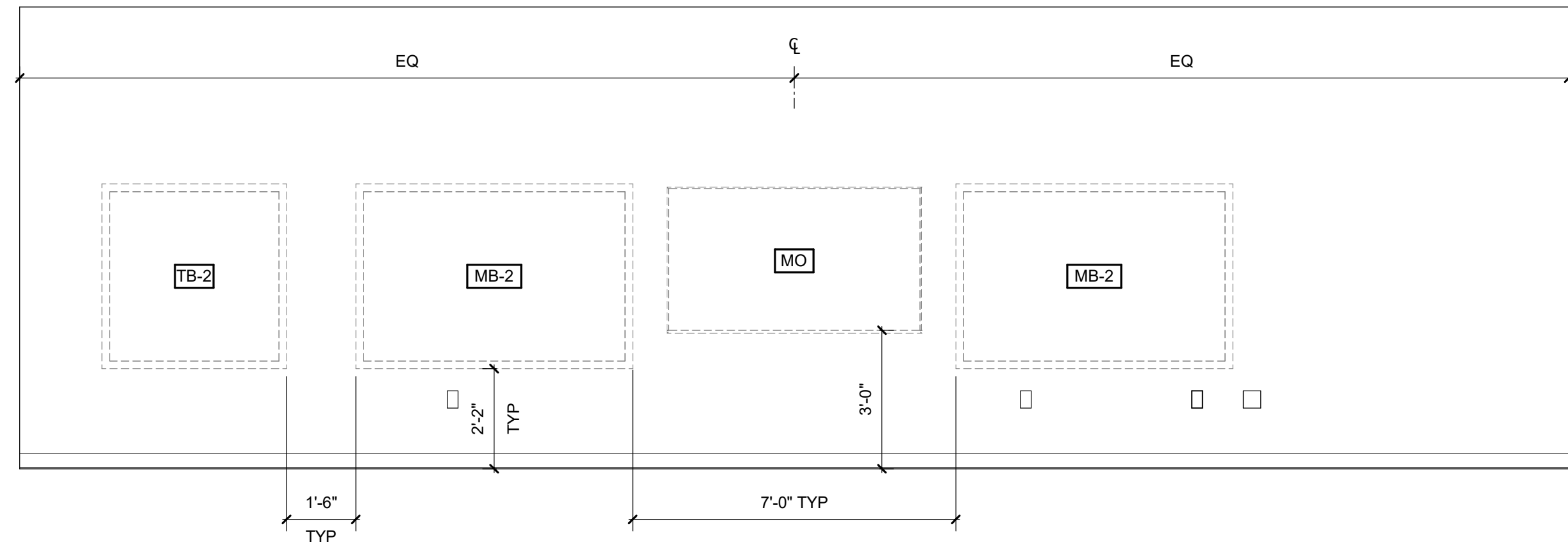

C1 TYP PRE K CLASSROOM TEACHING WALL ELEVATION
3/8" = 1'-0"

B

A

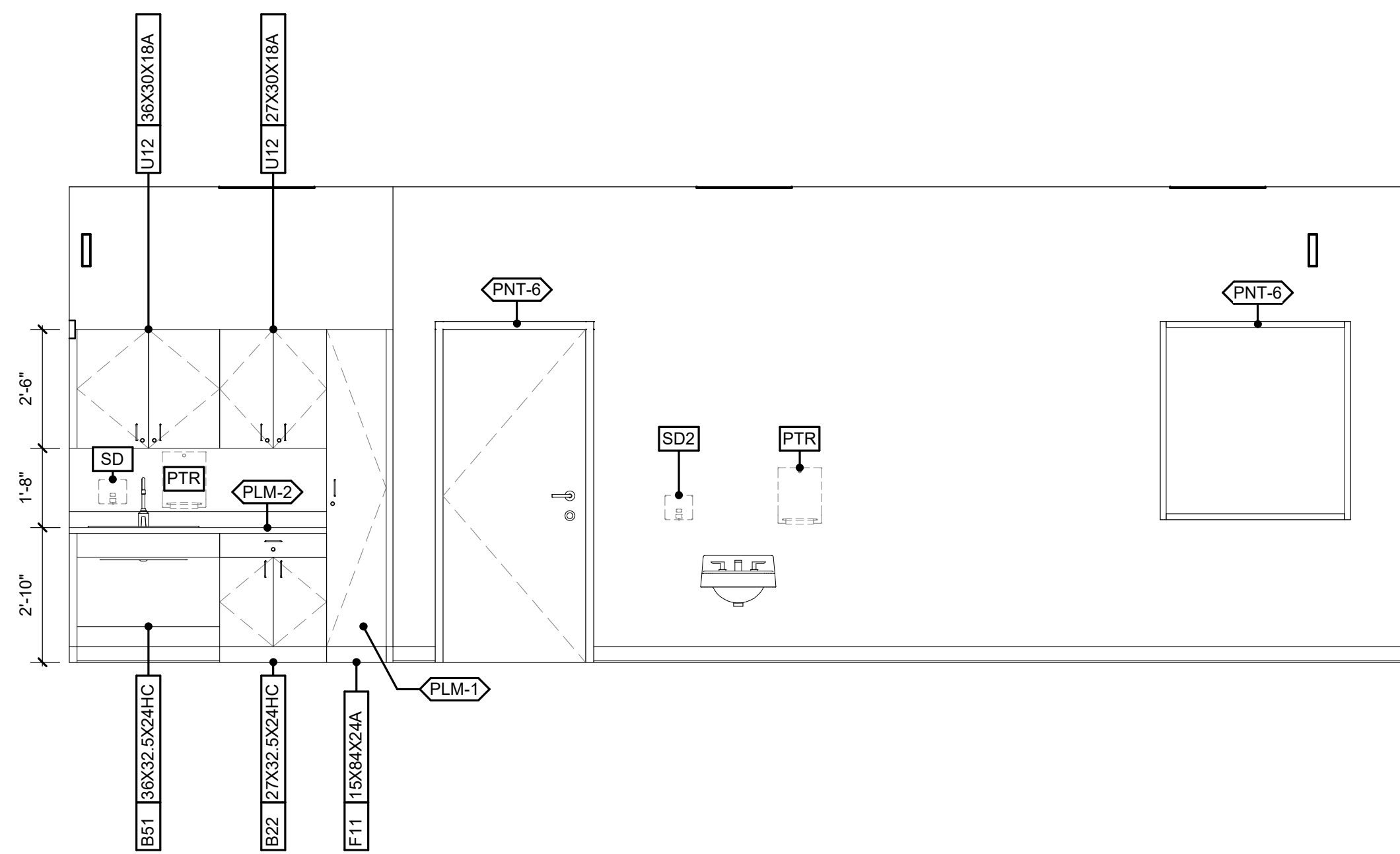

A1 TYP PRE K CLASSROOM CASEWORK ELEVATION (EAST)
3/8" = 1'-0"

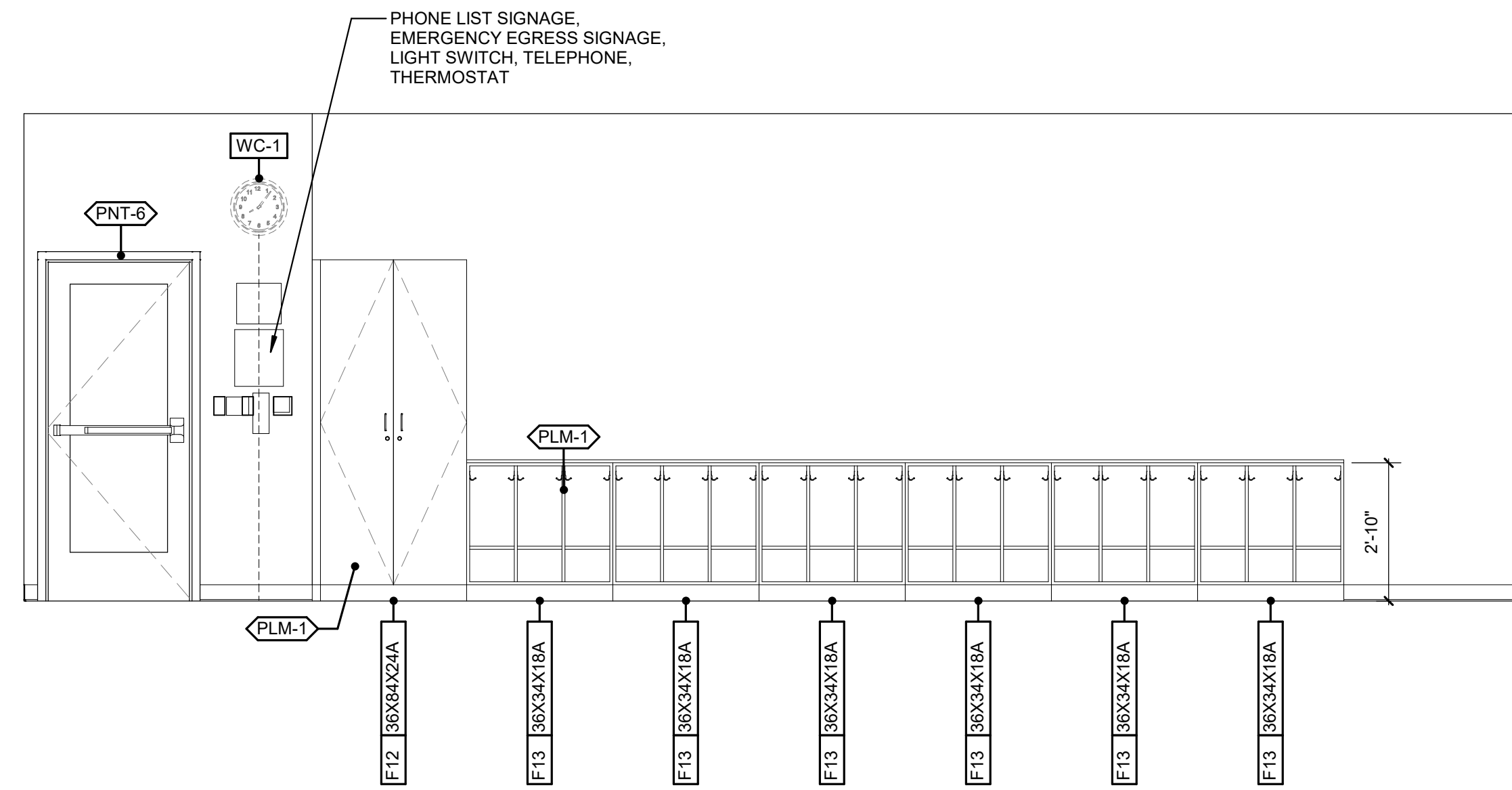

A3 TYP PRE K CLASSROOM CASEWORK ELEVATION (SOUTH)
3/8" = 1'-0"



Wake County
Public School
System



434 FAYETTEVILLE STREET SUITE 1700
RALEIGH, NORTH CAROLINA 27601
TEL. 919.829.2700 FAX. 919.829.2730
WWW.LS3P.COM

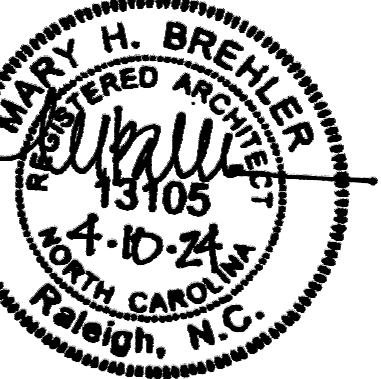

COPYRIGHT 2021 ALL RIGHTS RESERVED. PRINTED OR
ELECTRONIC DRAWINGS AND DOCUMENTATION MAY
NOT BE REPRODUCED IN ANY FORM WITHOUT WRITTEN
PERMISSION FROM LS3P ASSOCIATES, LTD.

Swift Creek Elementary
School

5601 Tryon Rd Raleigh, NC 27606

LS3P PROJECT: 9201-207411

DATE	DESCRIPTION

SHEET NAME:
INTERIOR
ELEVATIONS - TYP
PRE K

BID SET SUBMISSION: 2024.04.10

SHEET:
A04.40

BID SET

THE LINE SHOWN ABOVE IS EXACTLY ONE FOOT ABOVE THE FINISHED FLOOR LEVEL

E

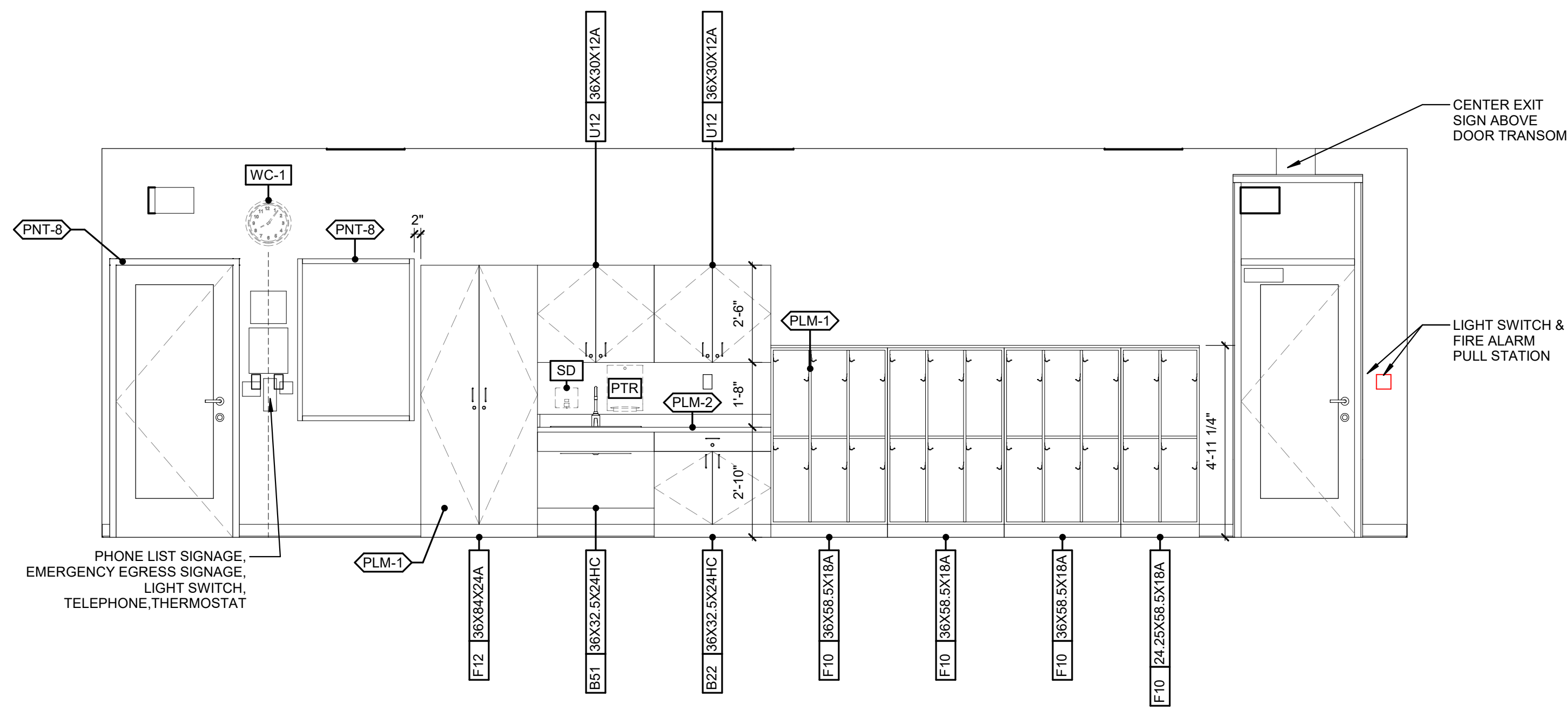

D1 1ST GRADE CLASSROOM CASEWORK ELEVATION
3/8" = 1'-0"

D

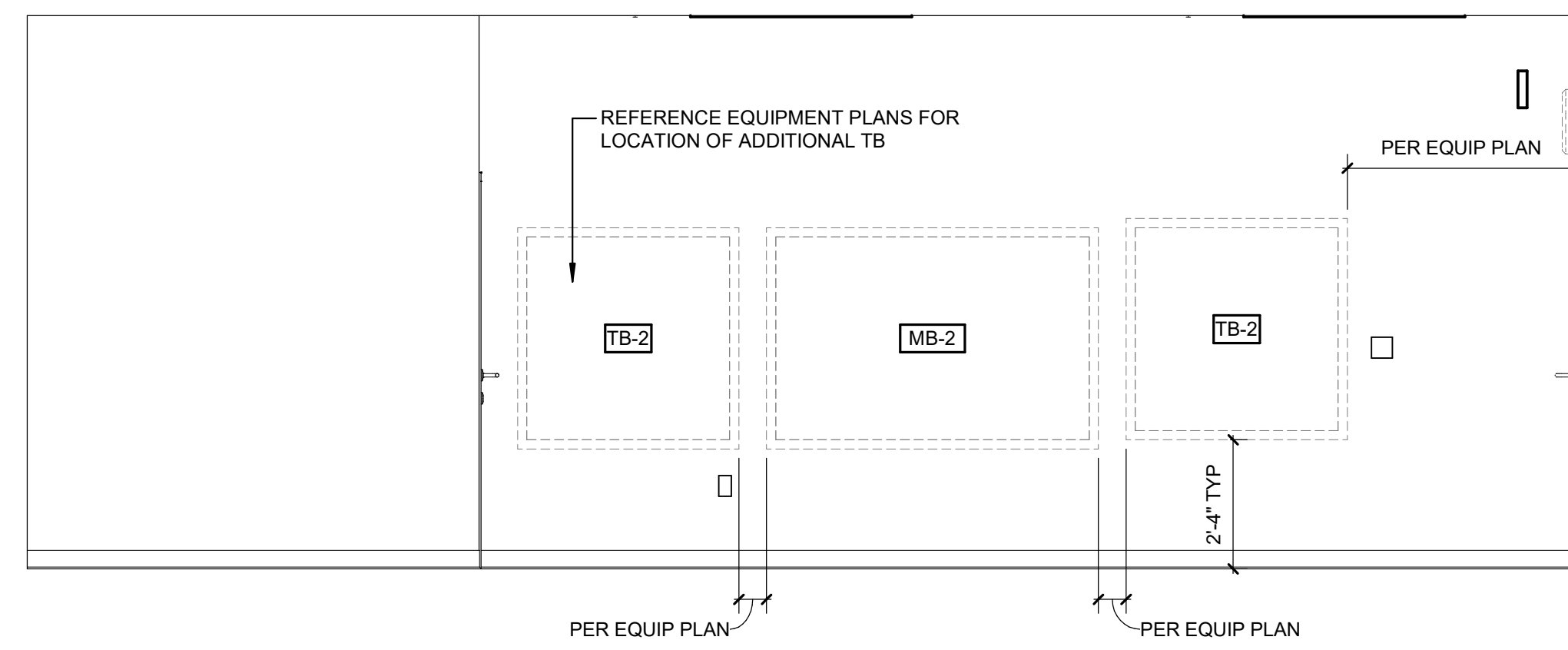

C1 1ST GRADE CLASSROOM SECONDARY TEACHING WALL ELEVATION
3/8" = 1'-0"

C

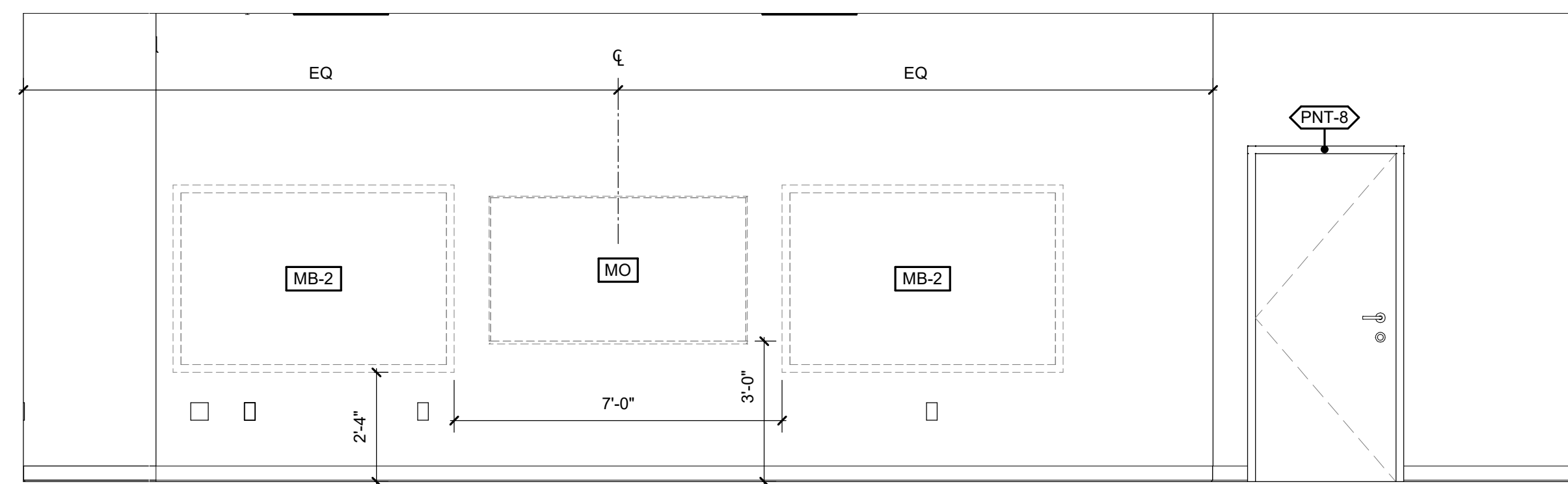

C4 1ST GRADE CLASSROOM PRIMARY TEACHING WALL ELEVATION
3/8" = 1'-0"

B

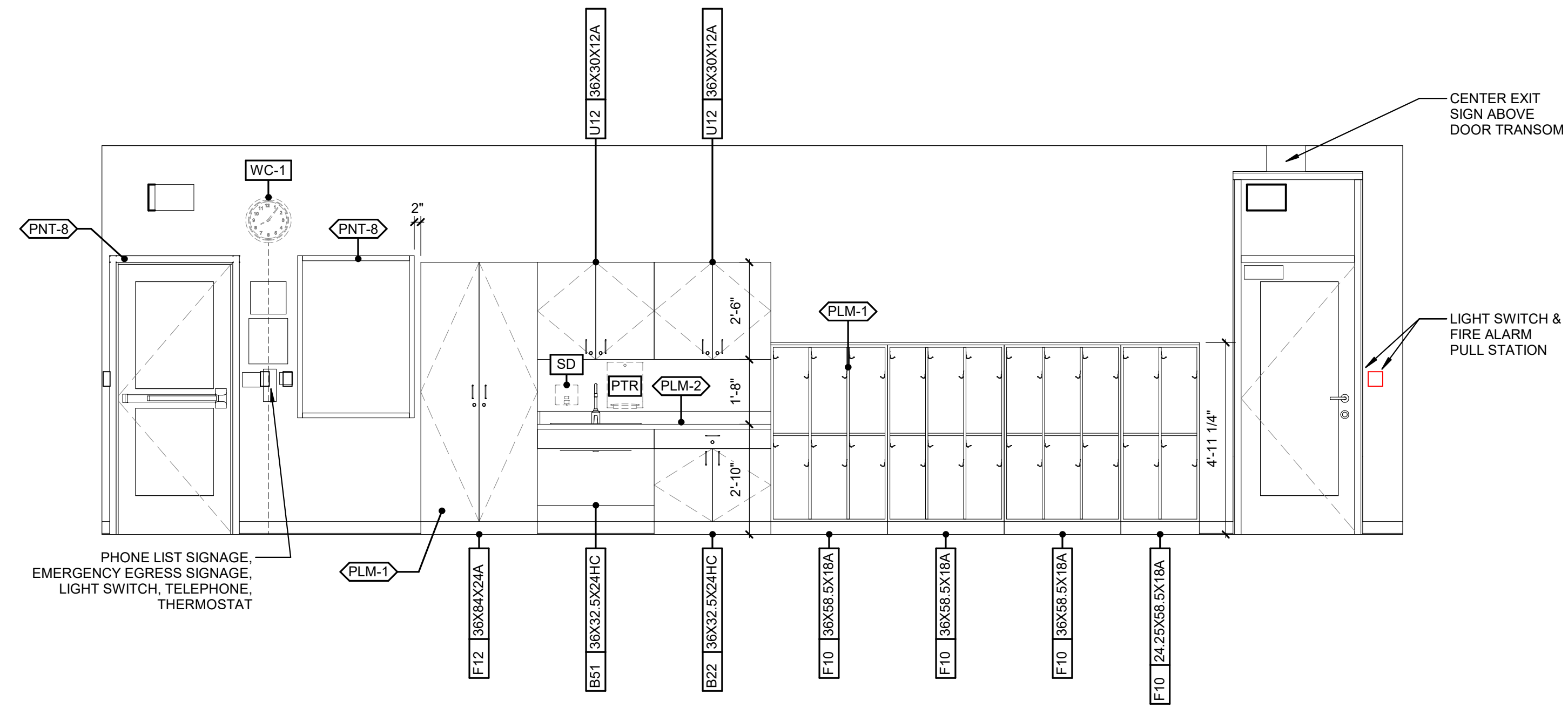

B3 KINDERGARTEN CLASSROOM CASEWORK ELEVATION
3/8" = 1'-0"

A

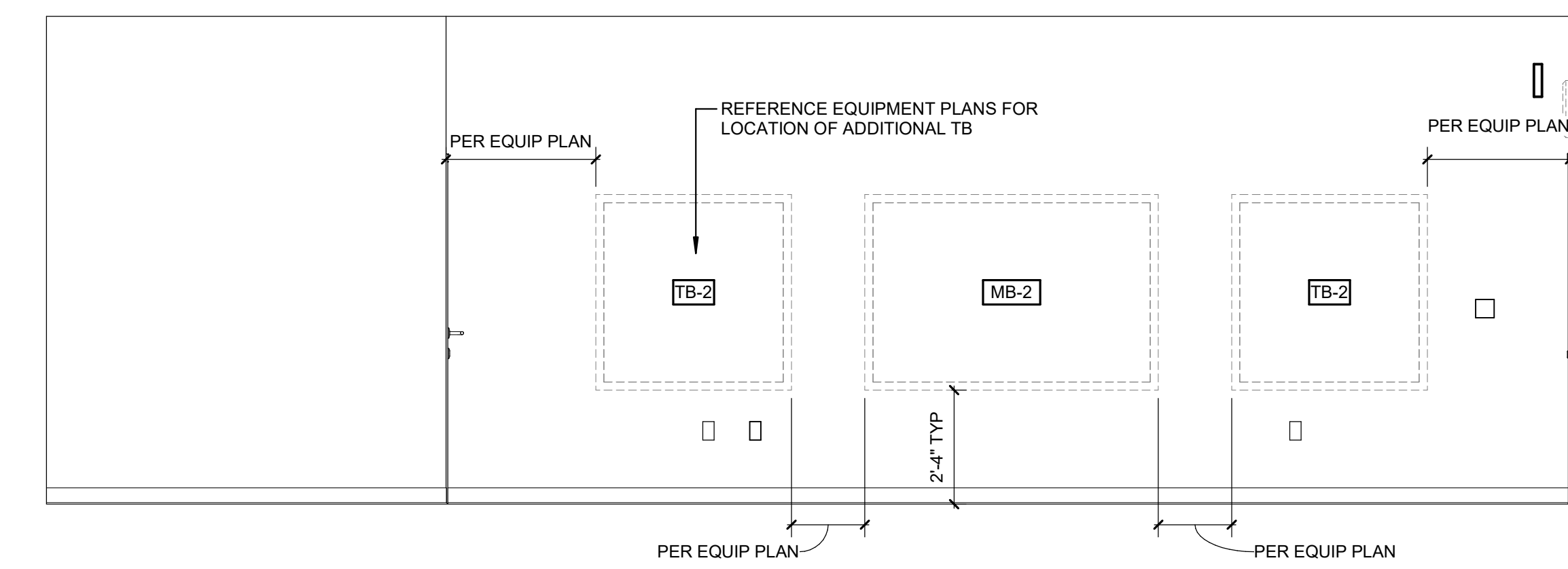

A1 KINDERGARTEN CLASSROOM SECONDARY TEACHING WALL ELEVATION
3/8" = 1'-0"

A

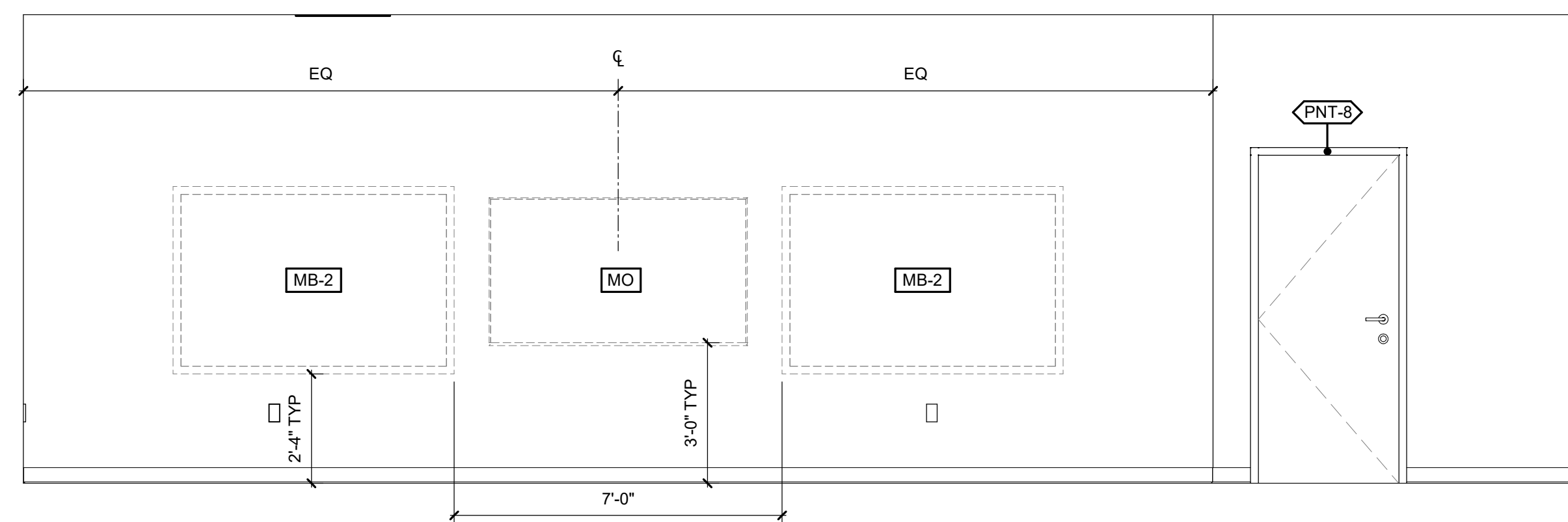

A4 KINDERGARTEN CLASSROOM PRIMARY TEACHING WALL ELEVATION
3/8" = 1'-0"

A



Wake County Public School System



434 FAYETTEVILLE STREET SUITE 1700
RALEIGH, NORTH CAROLINA 27601
TEL. 919.829.2700 FAX. 919.829.2730
WWW.LS3P.COM

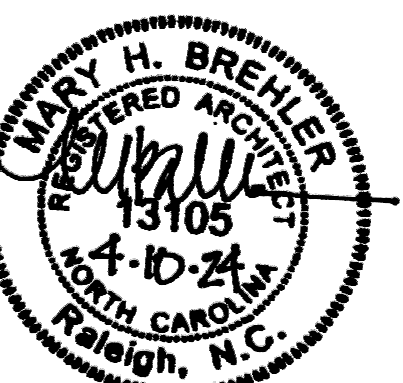

COPYRIGHT 2021 ALL RIGHTS RESERVED. PRINTED OR ELECTRONIC DRAWINGS AND DOCUMENTATION MAY NOT BE REPRODUCED IN ANY FORM WITHOUT WRITTEN PERMISSION FROM LS3P ASSOCIATES, LTD.

Swift Creek Elementary School
5601 Tryon Rd Raleigh, NC 27606

LS3P PROJECT: 9201-207411

DATE	DESCRIPTION

SHEET NAME:
INTERIOR ELEVATIONS - TYP 1ST & K

BID SET SUBMISSION: 2024.04.10

SHEET:
A04.41

1

2

3

4

5

6

BID SET

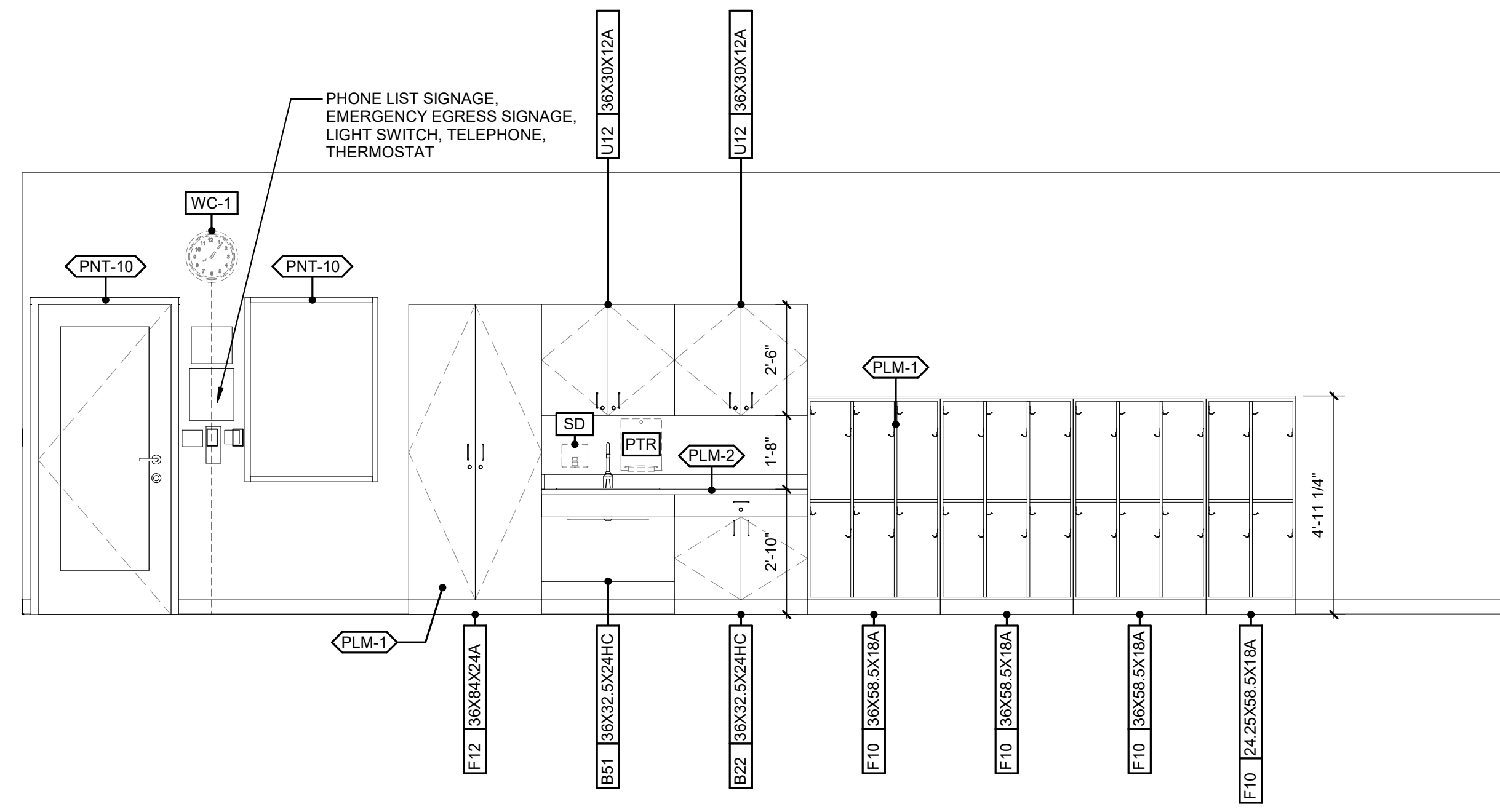

D1 TYP 2ND & 3RD CLASSROOM CASEWORK ELEVATION
3/8" = 1'-0"

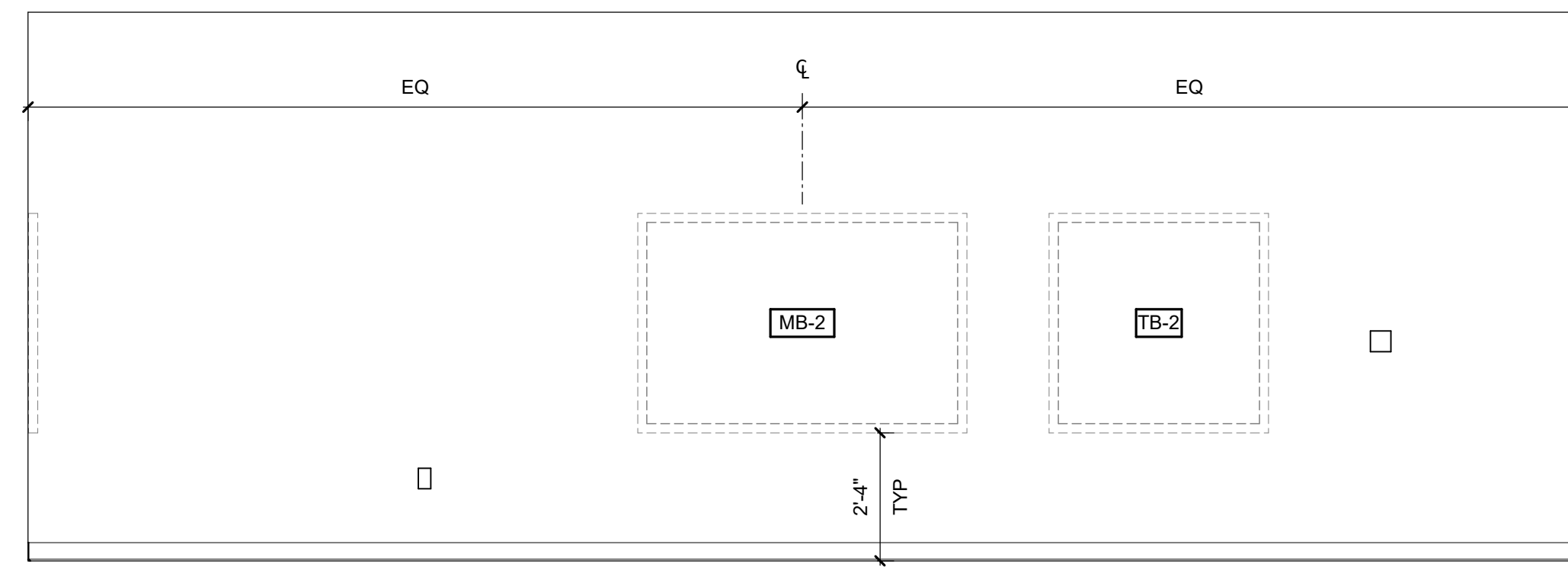

C1 TYP 2ND & 3RD CLASSROOM SECONDARY TEACHING WALL ELEVATION
3/8" = 1'-0"

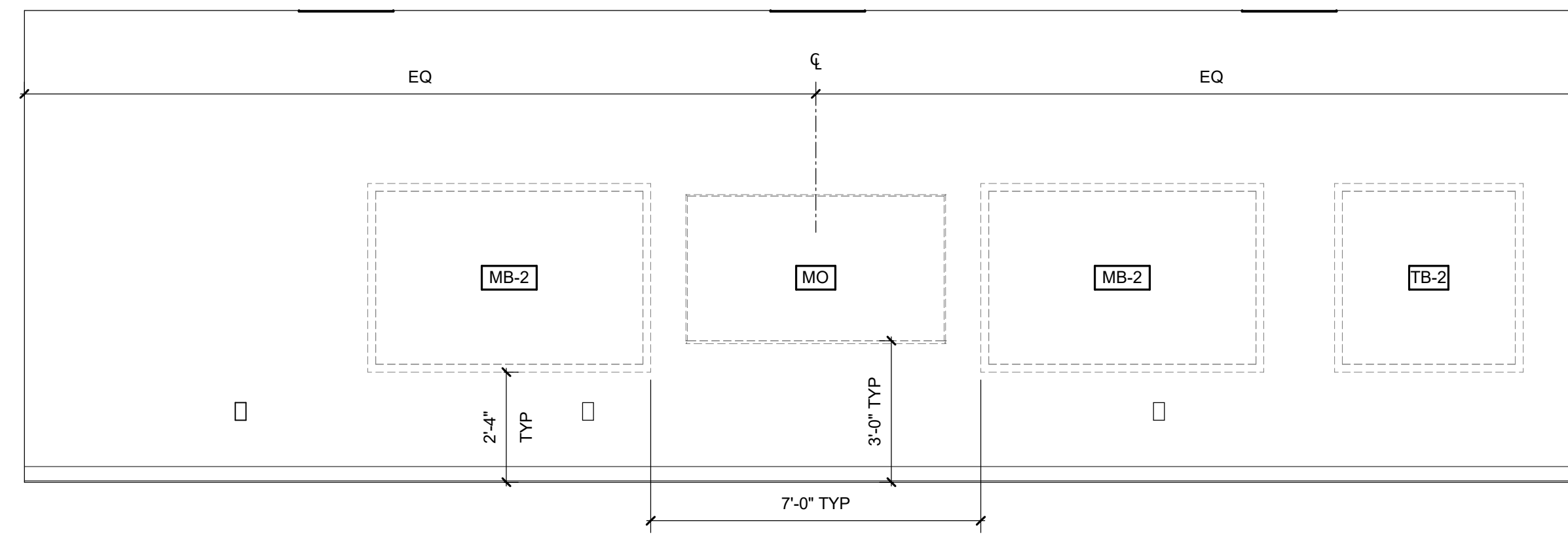

B3 TYP 2ND & 3RD CLASSROOM PRIMARY TEACHING WALL ELEVATION
3/8" = 1'-0"

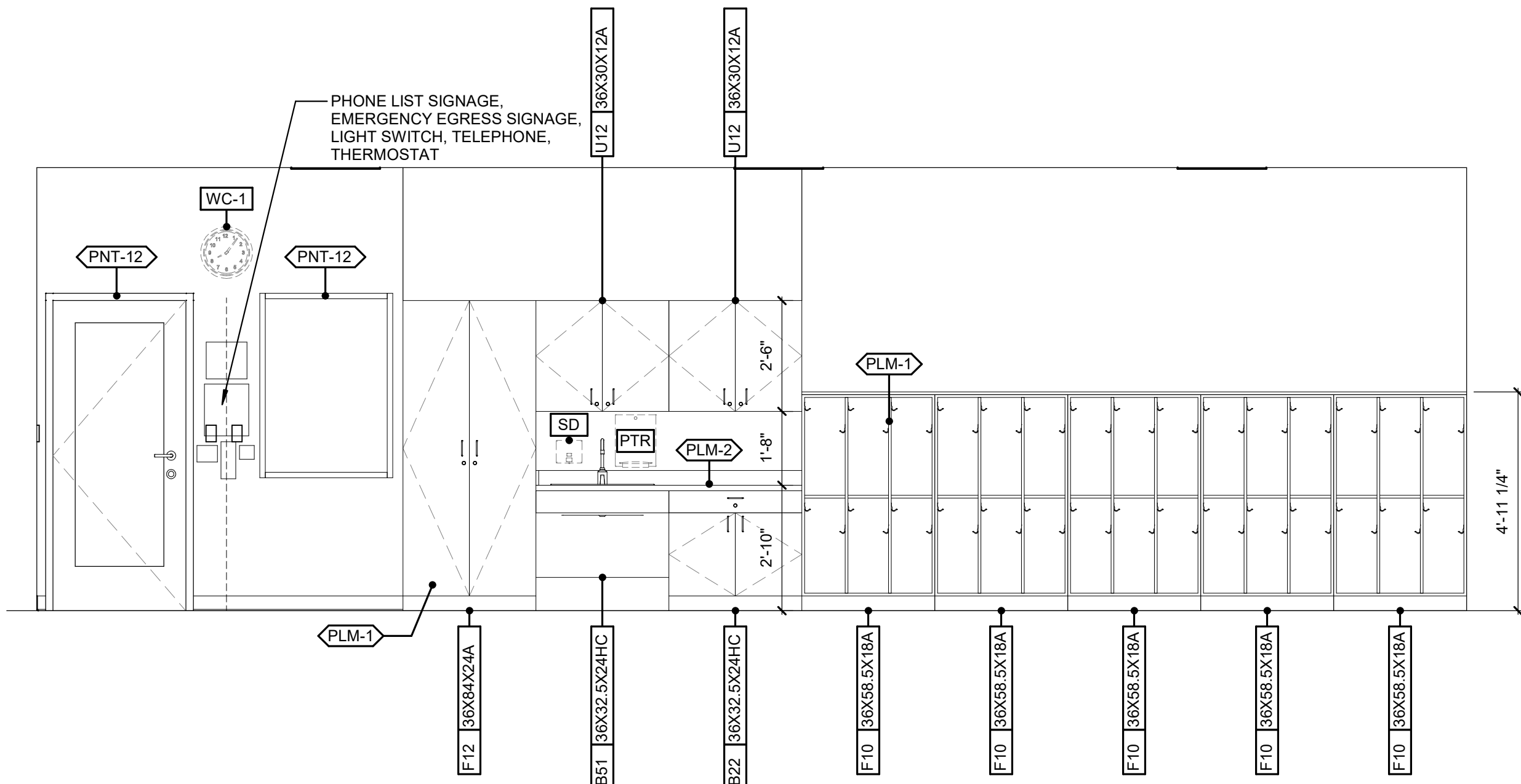

B1 TYP 4TH & 5TH CLASSROOM CASEWORK ELEVATION
3/8" = 1'-0"

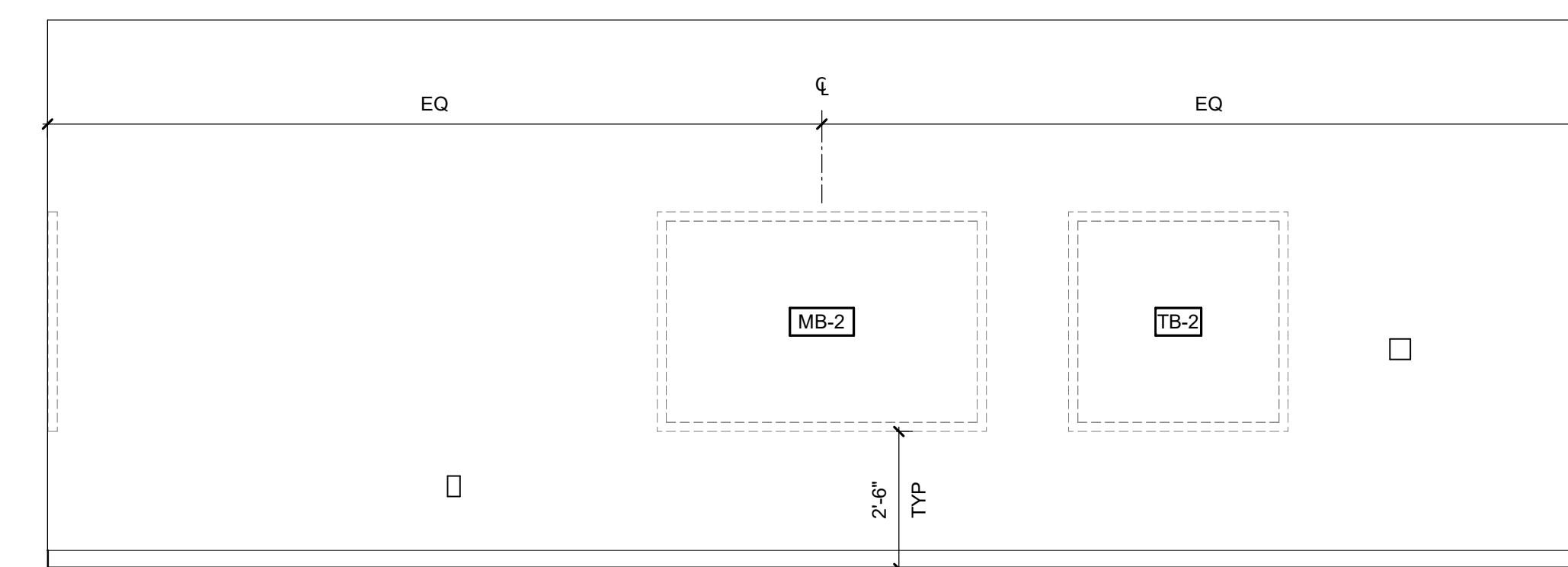

A1 TYP 4TH & 5TH CLASSROOM SECONDARY TEACHING WALL ELEVATION
3/8" = 1'-0"

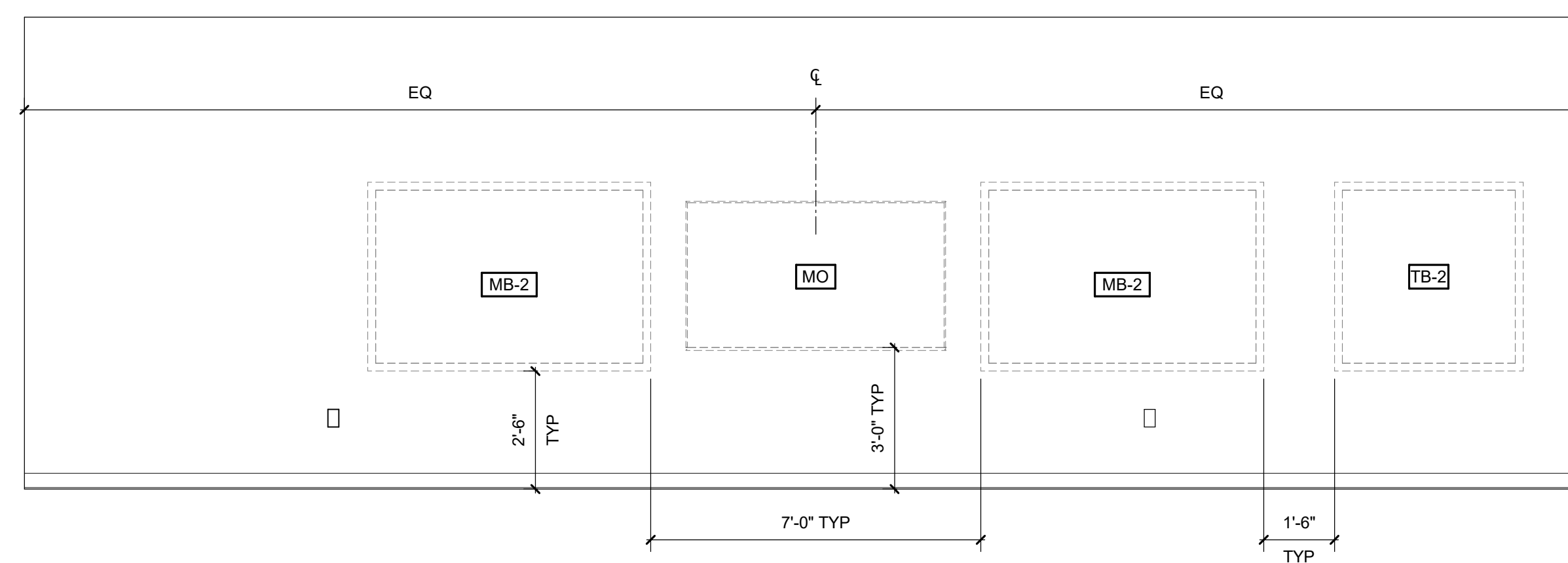

A3 TYP 4TH & 5TH CLASSROOM PRIMARY TEACHING WALL ELEVATION
3/8" = 1'-0"

DATE	DESCRIPTION

THESE DIMENSIONS ARE EXACTLY
AS SHOWN ON THE DRAWING AND
SHOULD NOT BE CHANGED

F

D

C

B

A

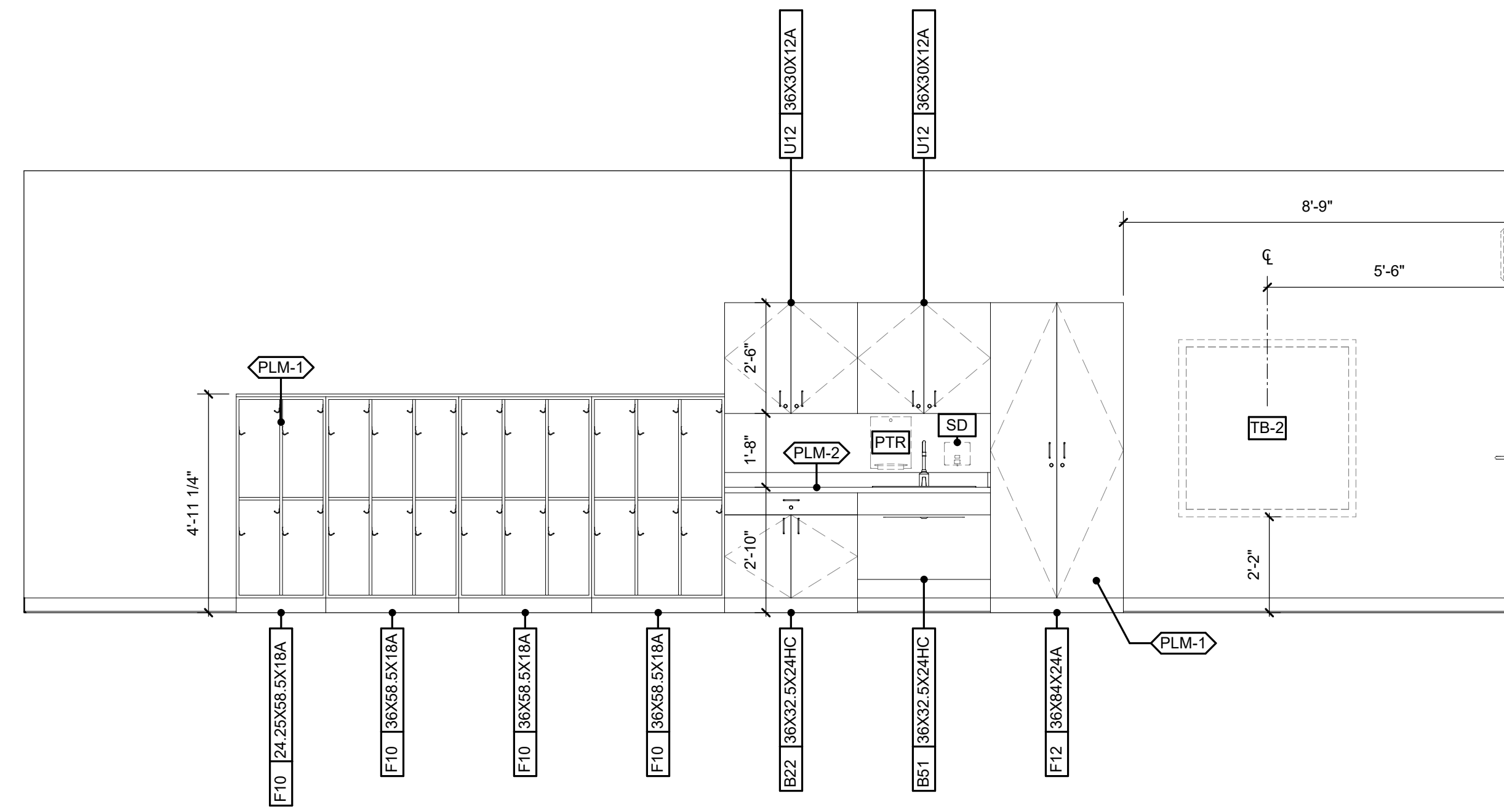

C1 SPECIAL ED CLASSROOM 1314 CASEWORK ELEVATION

3/8\"/>

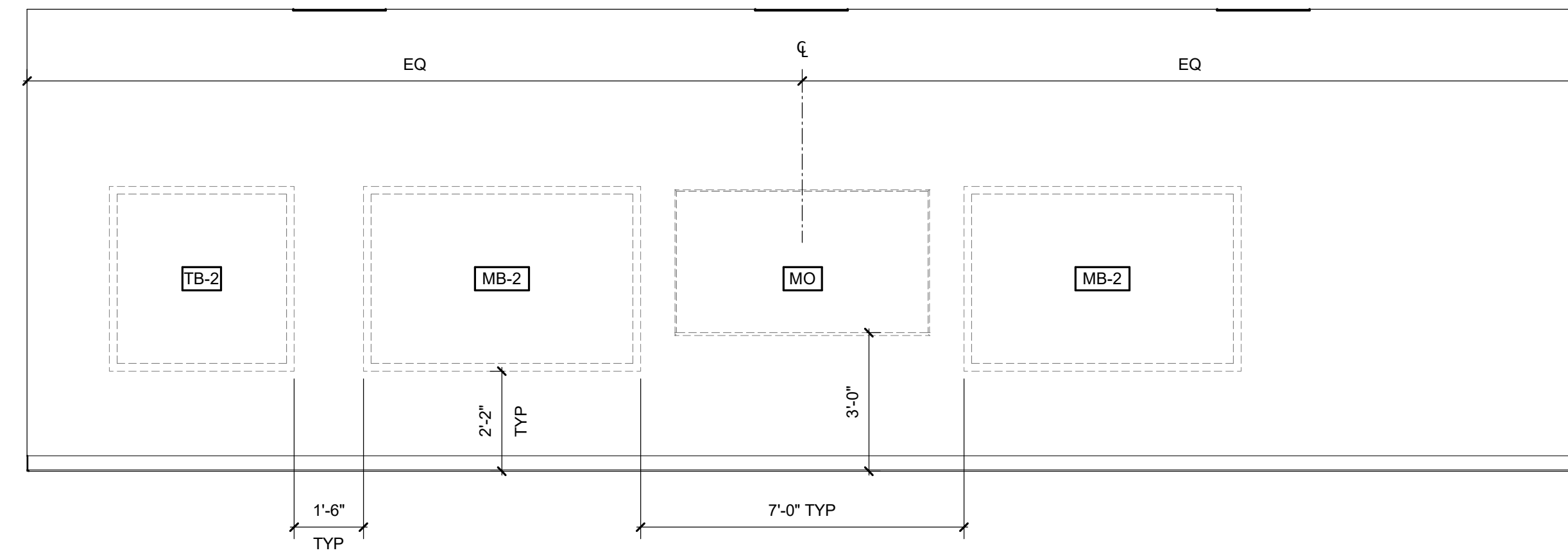

B1 SPECIAL ED CLASSROOM 1314 PRIMARY TEACHING WALL ELEVATION

3/8\"/>

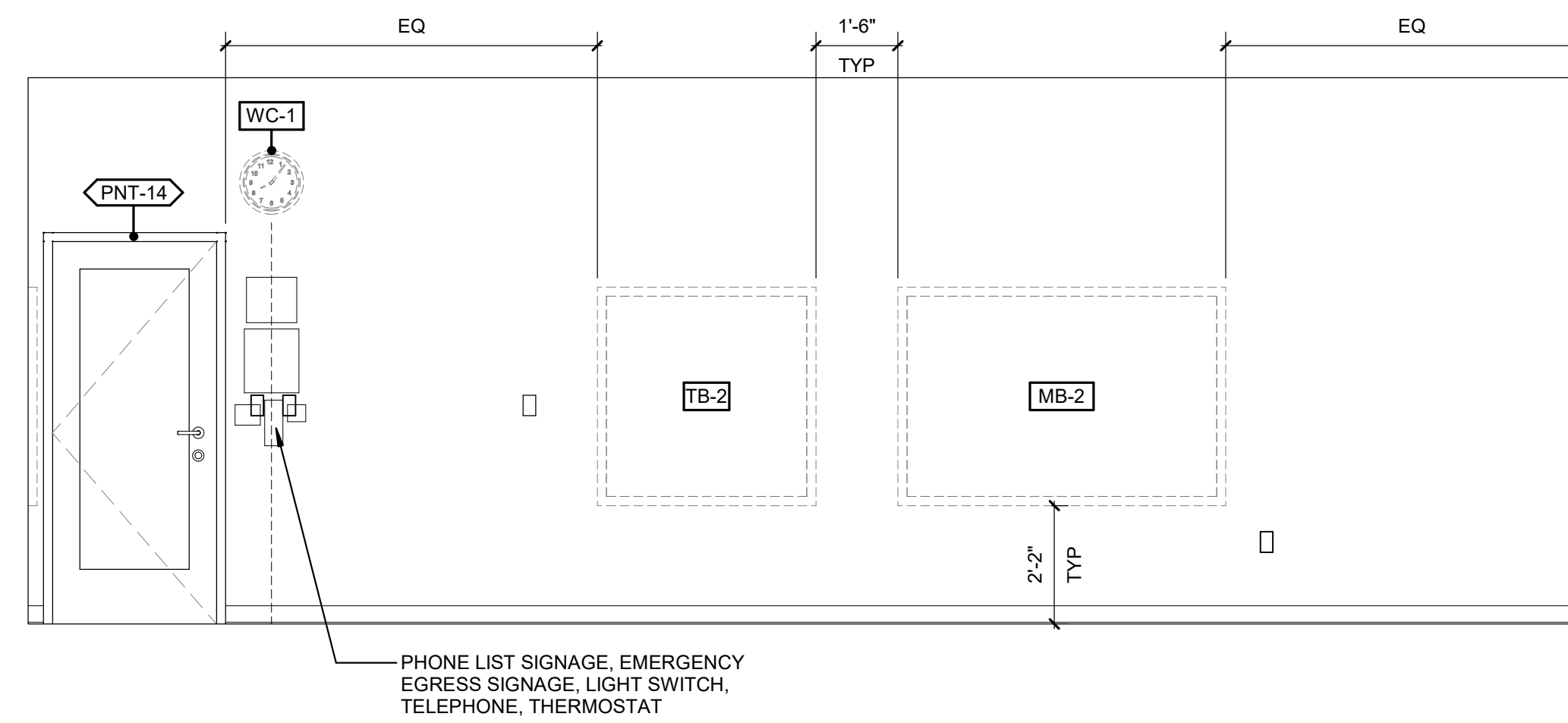

B3 SPECIAL ED CLASSROOM 1314 SECONDARY TEACHING WALL ELEVATION

3/8\"/>

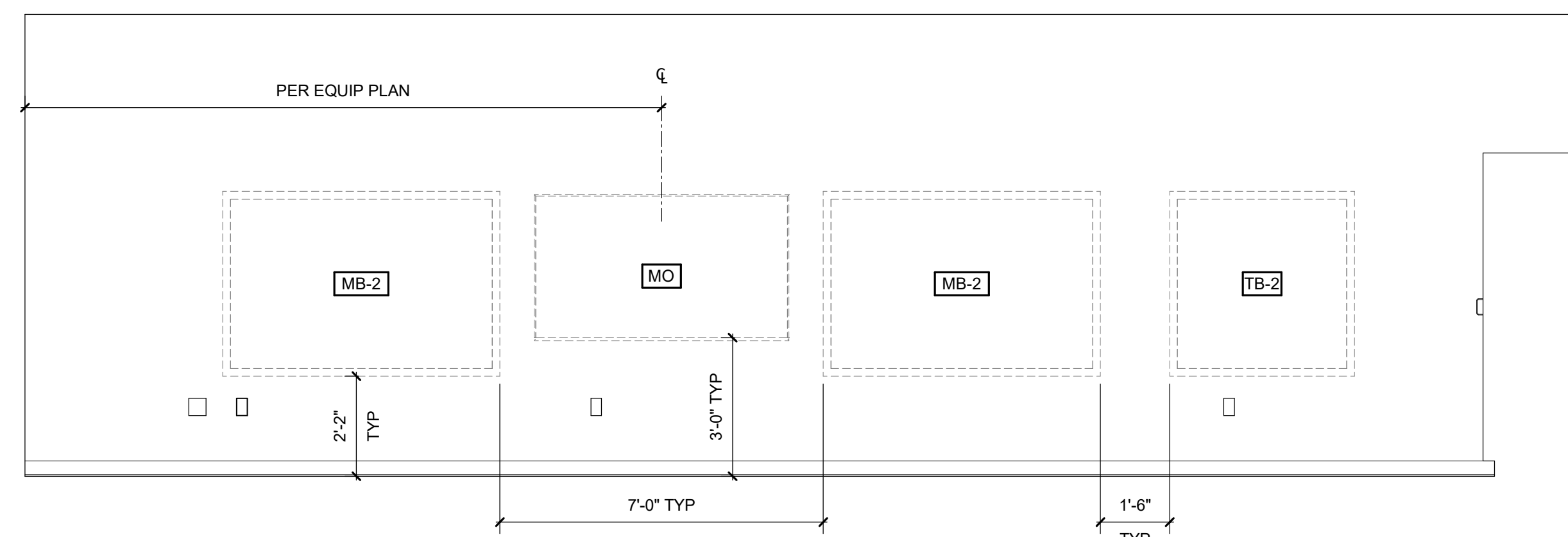

A1 SPEC ED CLASSROOM 1322 PRIMARY TEACHING WALL ELEVATION

3/8\"/>

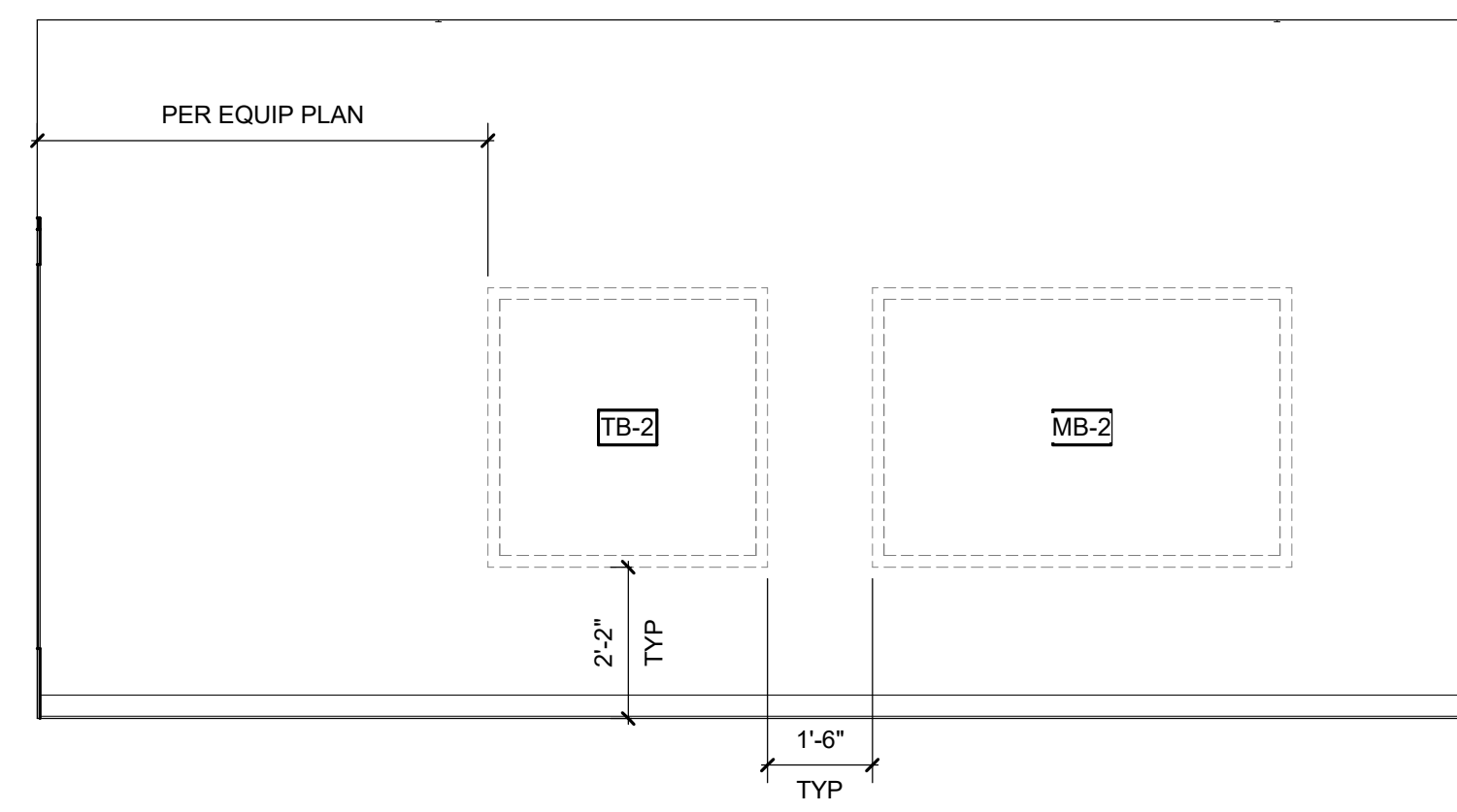

A3 SPEC ED CLASSROOM 1322 SECONDARY TEACHING WALL ELEVATION

3/8\"/>

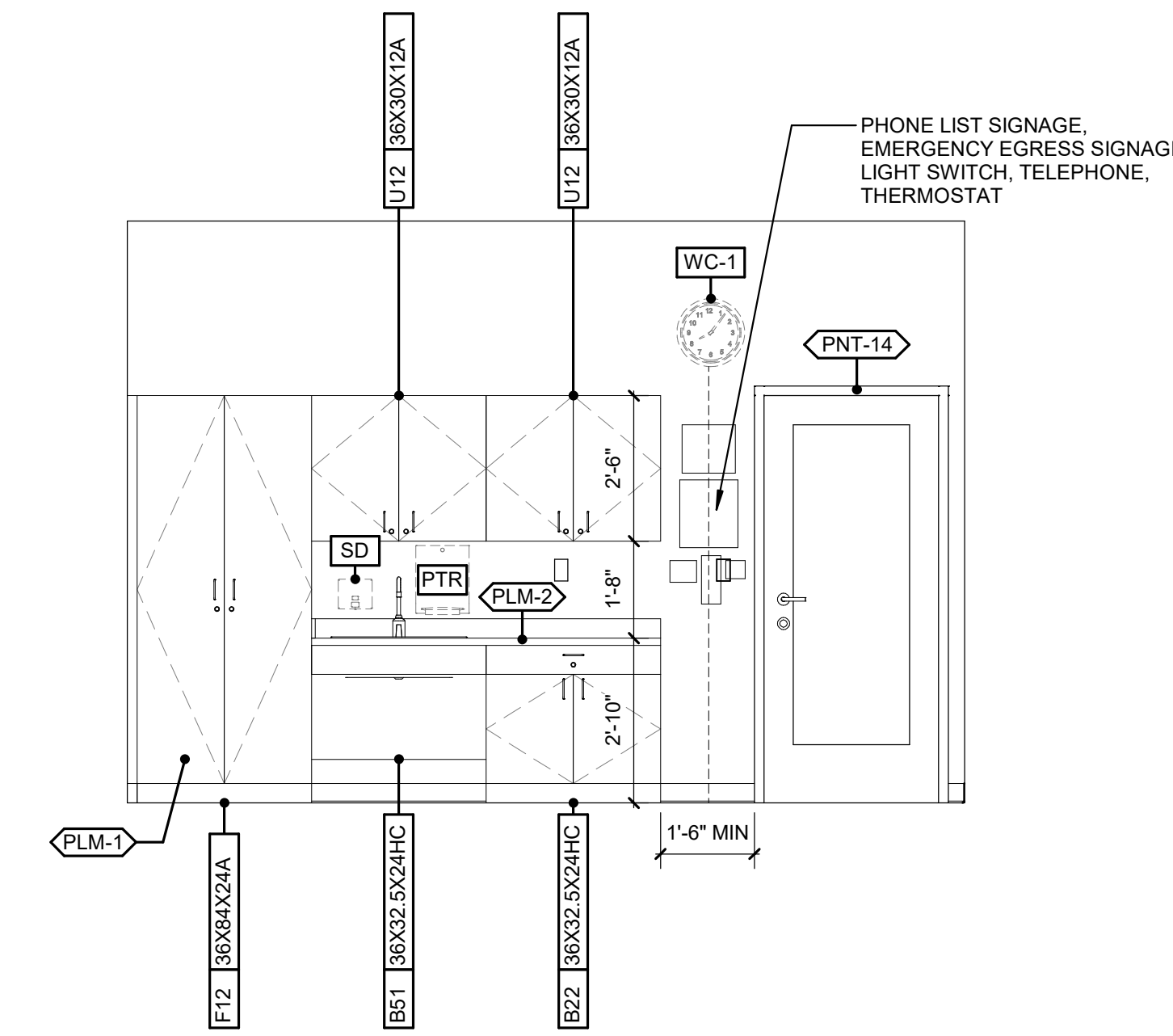

A5 SPEC ED CLASSROOM 1322 CASEWORK ELEVATION

3/8\"/>

1

2

3

4

5

6



Wake County
Public School
System



434 FAYETTEVILLE STREET SUITE 1700
RALEIGH, NORTH CAROLINA 27601
TEL. 919.829.2700 FAX. 919.829.2730
WWW.LS3P.COM

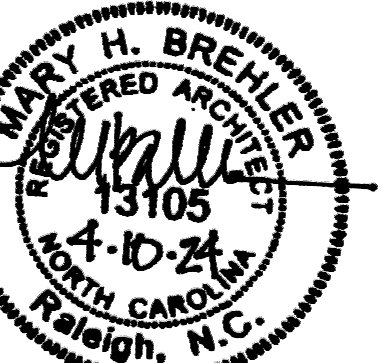

COPYRIGHT 2021 ALL RIGHTS RESERVED. PRINTED OR
ELECTRONIC DRAWINGS AND DOCUMENTATION MAY
NOT BE REPRODUCED IN ANY FORM WITHOUT WRITTEN
PERMISSION FROM LS3P ASSOCIATES LTD.

Swift Creek Elementary
School

5601 Tryon Rd Raleigh, NC 27606

LS3P PROJECT: 9201-207411

DATE	DESCRIPTION

SHEET NAME:
INTERIOR
ELEVATIONS -
SPEC ED

BID SET SUBMISSION: 2024.04.10

SHEET:
A04.43

BID SET

THESE DIMENSIONS ARE EXACTLY
ONE FOOT AND ONE EIGHTH
INCHES LONG AND ONE AND
ONE EIGHTH INCHES WIDE

E

D

C

B

A

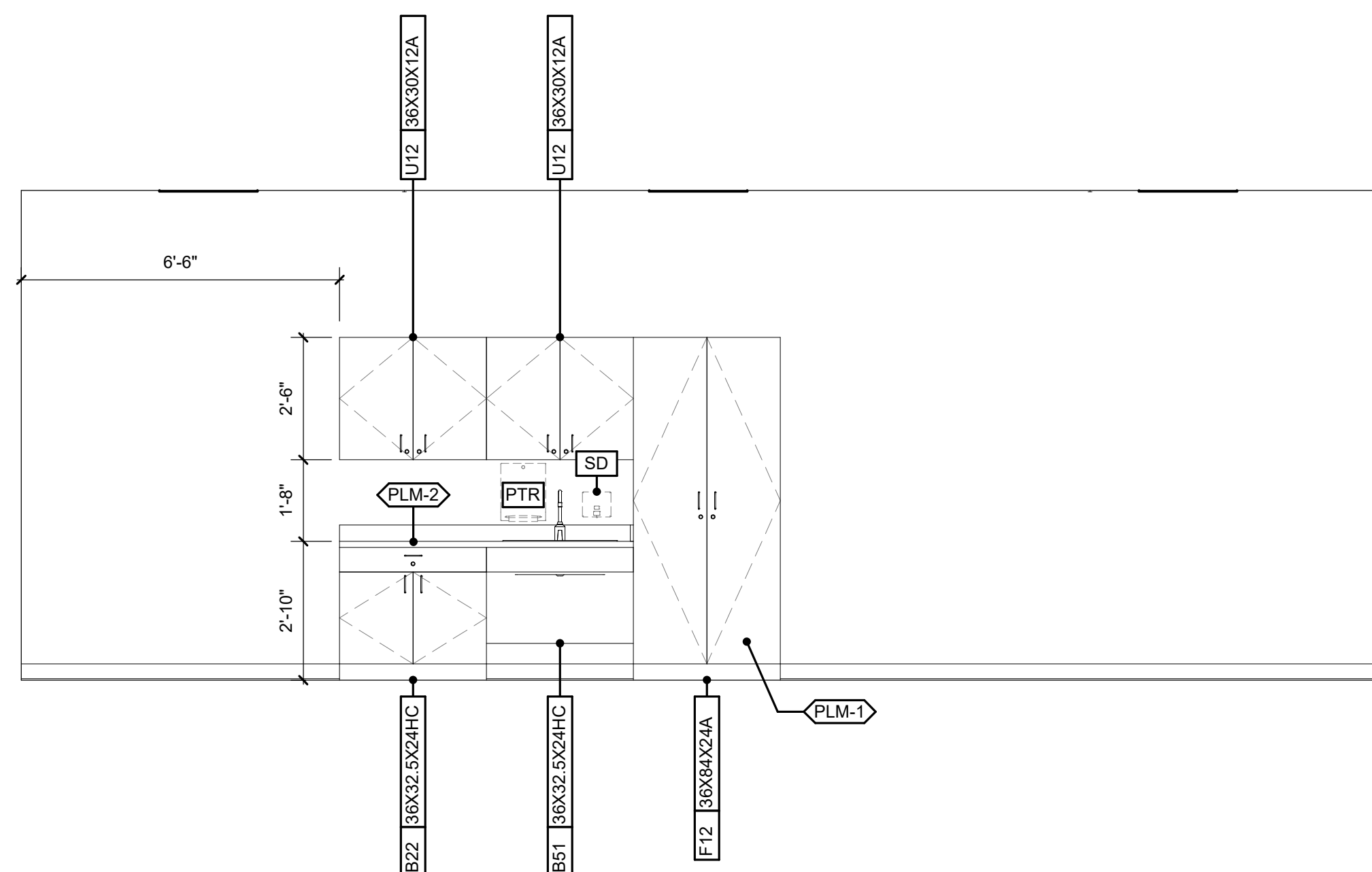

C1 SPEC ED CLASSROOM 2039 CASEWORK ELEVATION
3/8" = 1'-0"

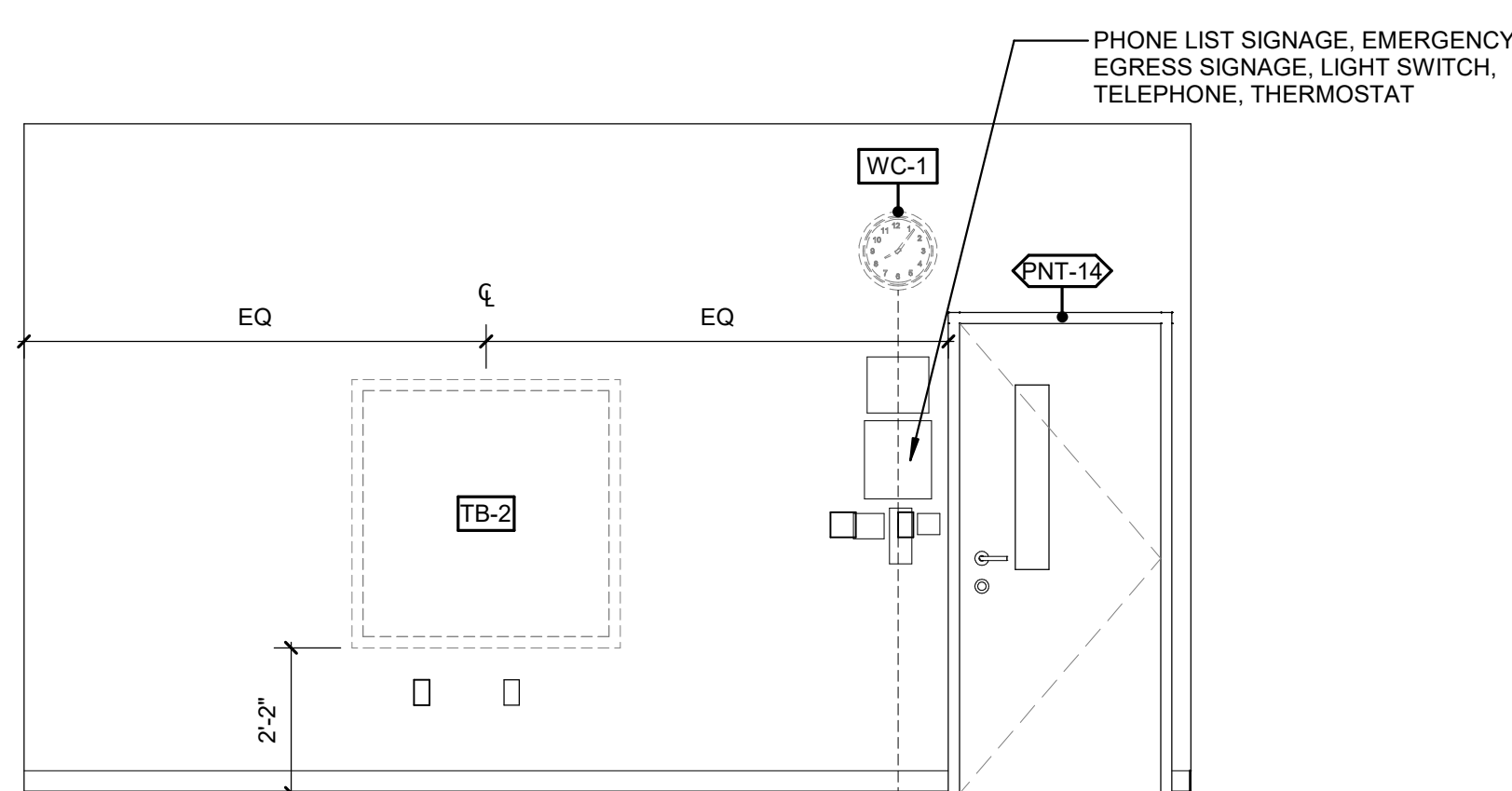

B1 SPEC ED CLASSROOM 2039 ELEVATION
3/8" = 1'-0"

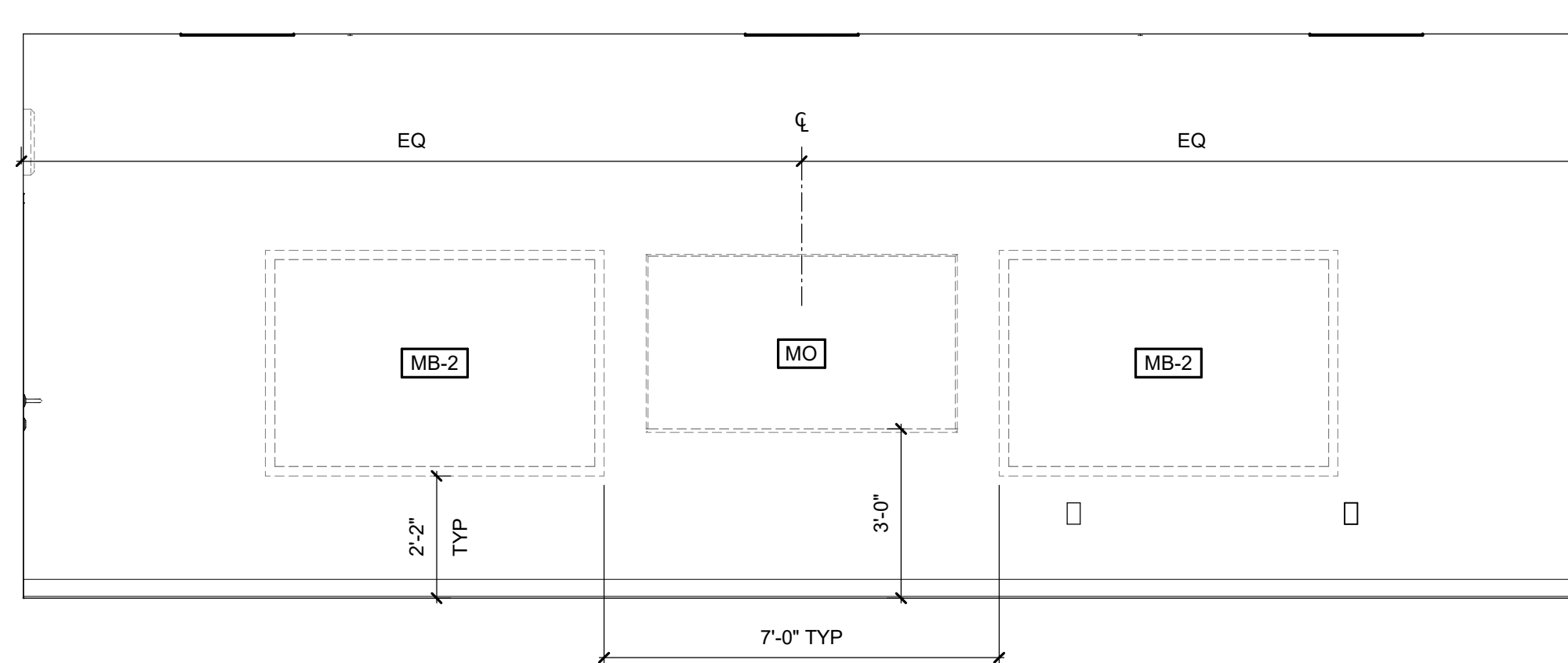

B3 SPEC ED CLASSROOM 2039 PRIMARY TEACHING WALL ELEVATION
3/8" = 1'-0"

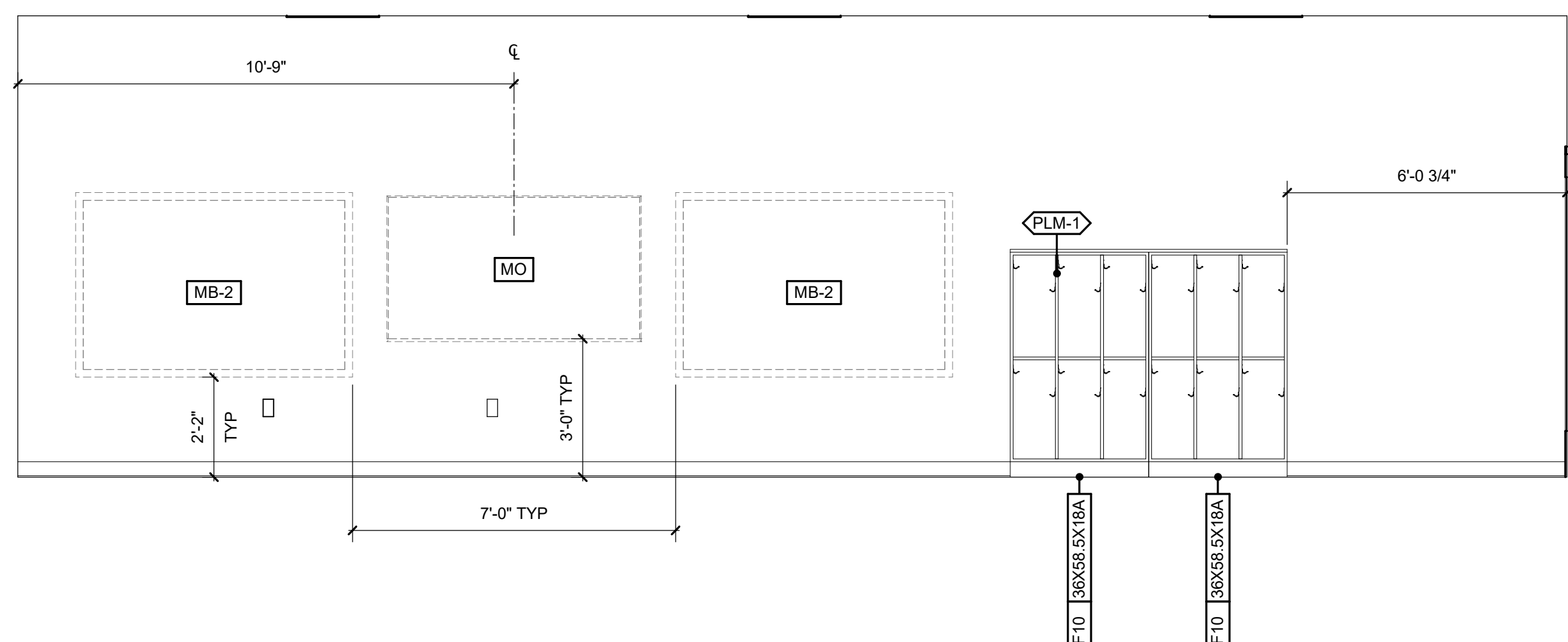

A1 TYP SPEC ED W/ PARTITION PRIMARY TEACHING WALL ELEVATION
3/8" = 1'-0"

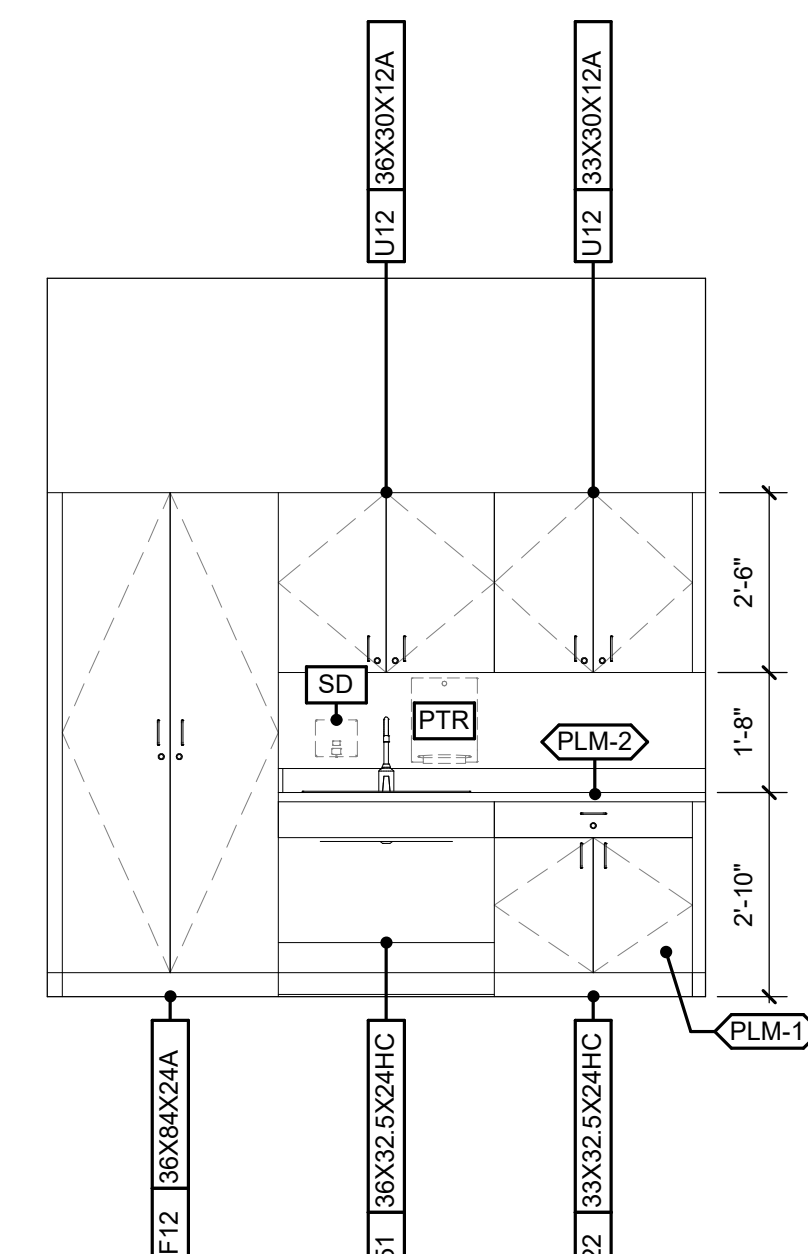

A3 TYP SPEC ED W/ PARTITION CASEWORK ELEVATION (EAST)
3/8" = 1'-0"

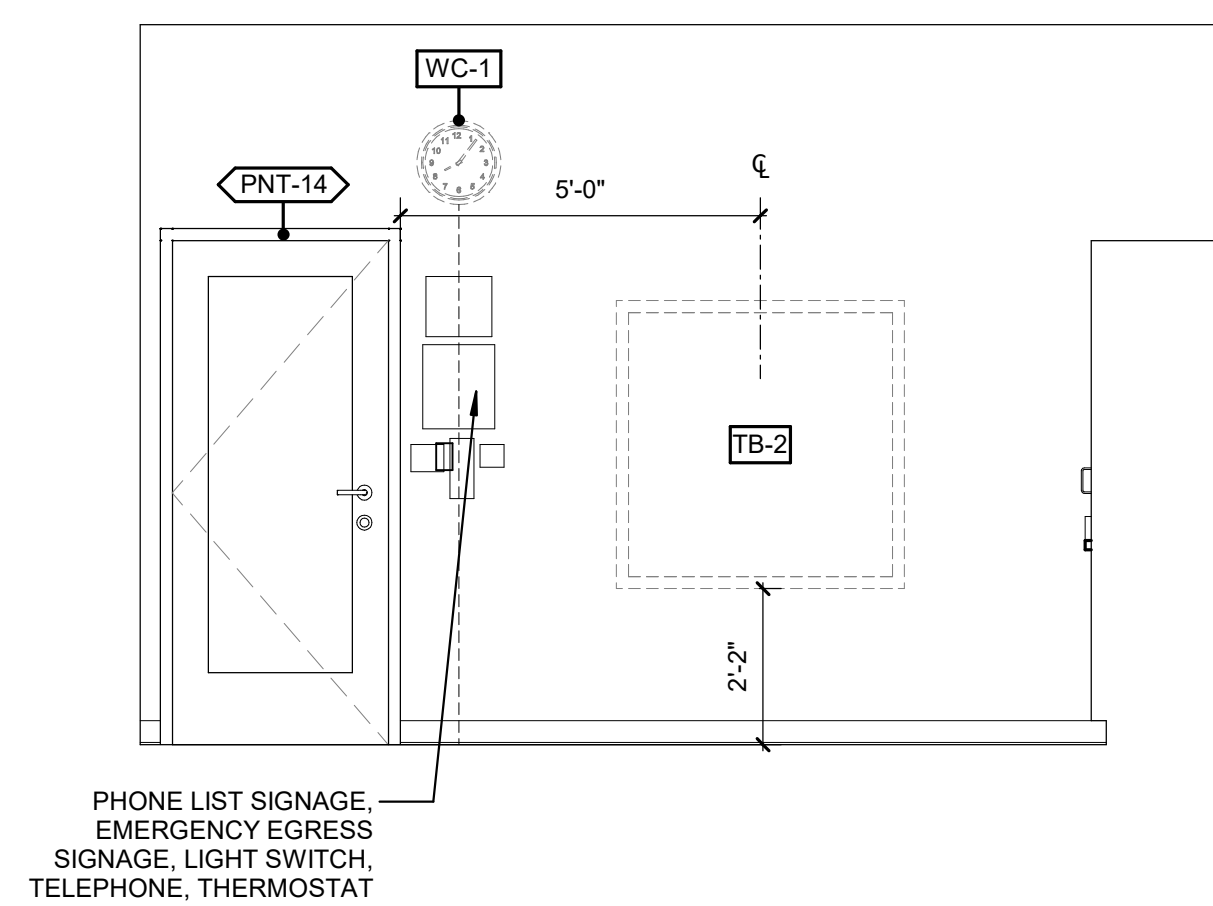

A5 TYP SPEC ED W/ PARTITION CASEWORK ELEVATION (NORTH)
3/8" = 1'-0"

1

2

3

4

5

6



Wake County
Public School
System



434 FAYETTEVILLE STREET SUITE 1700
RALEIGH, NORTH CAROLINA 27601
TEL. 919.829.2700 FAX. 919.829.2730
WWW.LS3P.COM



COPYRIGHT 2021 ALL RIGHTS RESERVED. PRINTED OR
ELECTRONIC DRAWINGS AND DOCUMENTATION MAY
NOT BE REPRODUCED IN ANY FORM WITHOUT WRITTEN
PERMISSION FROM LS3P ASSOCIATES LTD.

Swift Creek Elementary
School

5601 Tryon Rd Raleigh, NC 27606

LS3P PROJECT: 9201-207411

DATE	DESCRIPTION

SHEET NAME:
INTERIOR
ELEVATIONS -
SPEC ED

BID SET SUBMISSION: 2024.04.10

SHEET: **A04.44**

BID SET

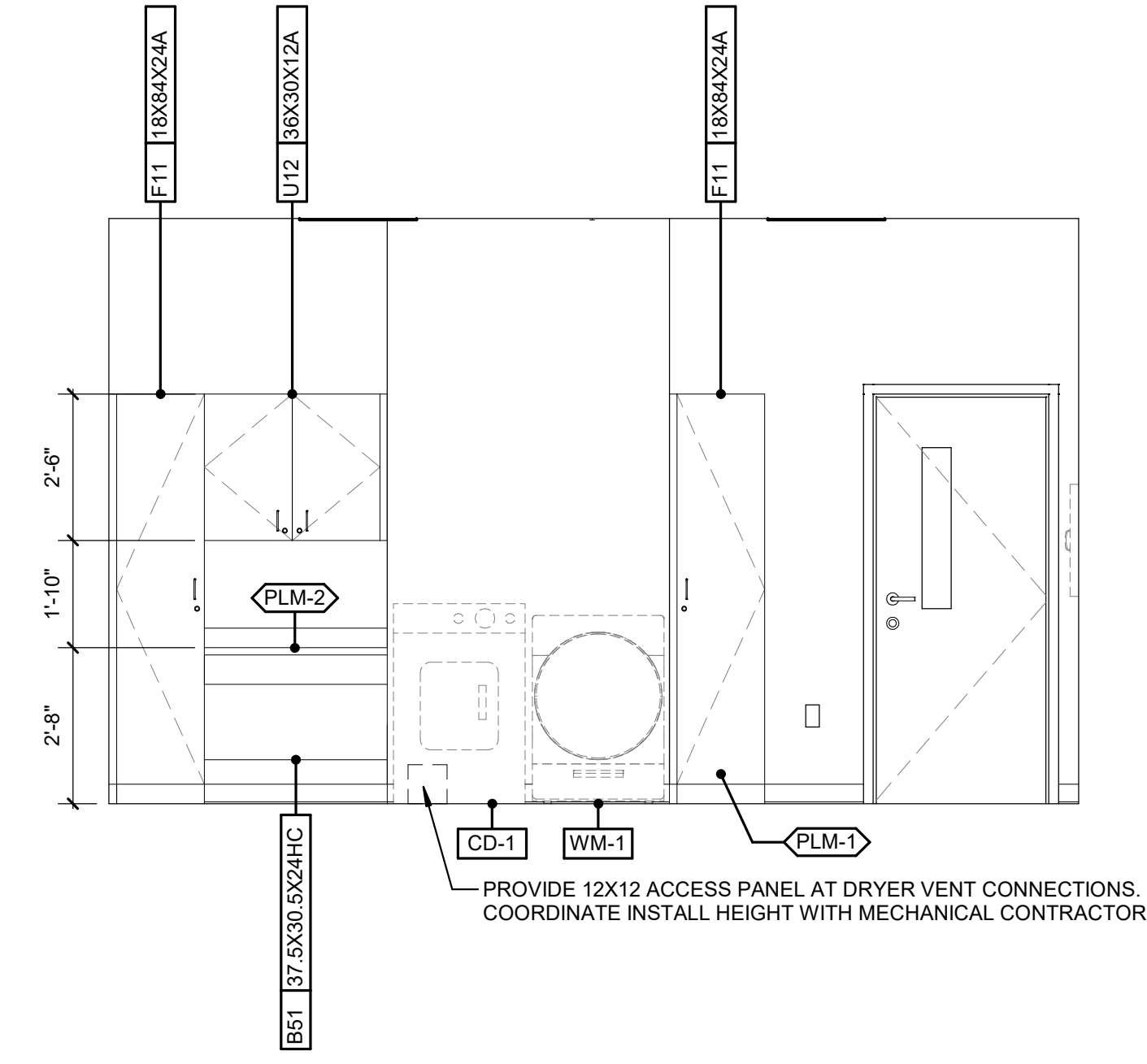

D1 INSTRUCTIONAL KITCHEN ELEVATION (WEST)
3/8" = 1'-0"

PROVIDE 12X12 ACCESS PANEL AT DRYER VENT CONNECTIONS. COORDINATE INSTALL HEIGHT WITH MECHANICAL CONTRACTOR.

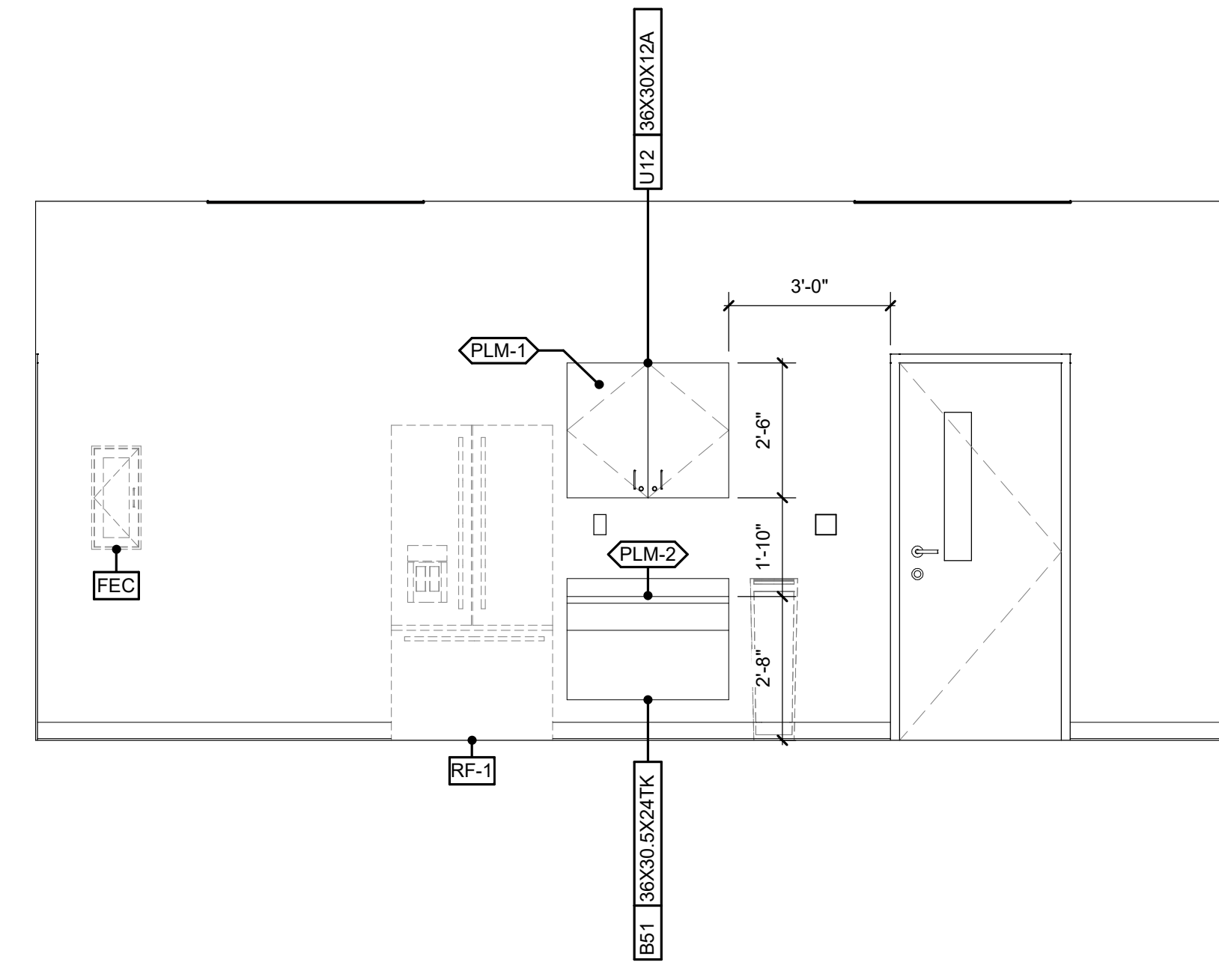

D3 INSTRUCTIONAL KITCHEN ELEVATION (NORTH)
3/8" = 1'-0"

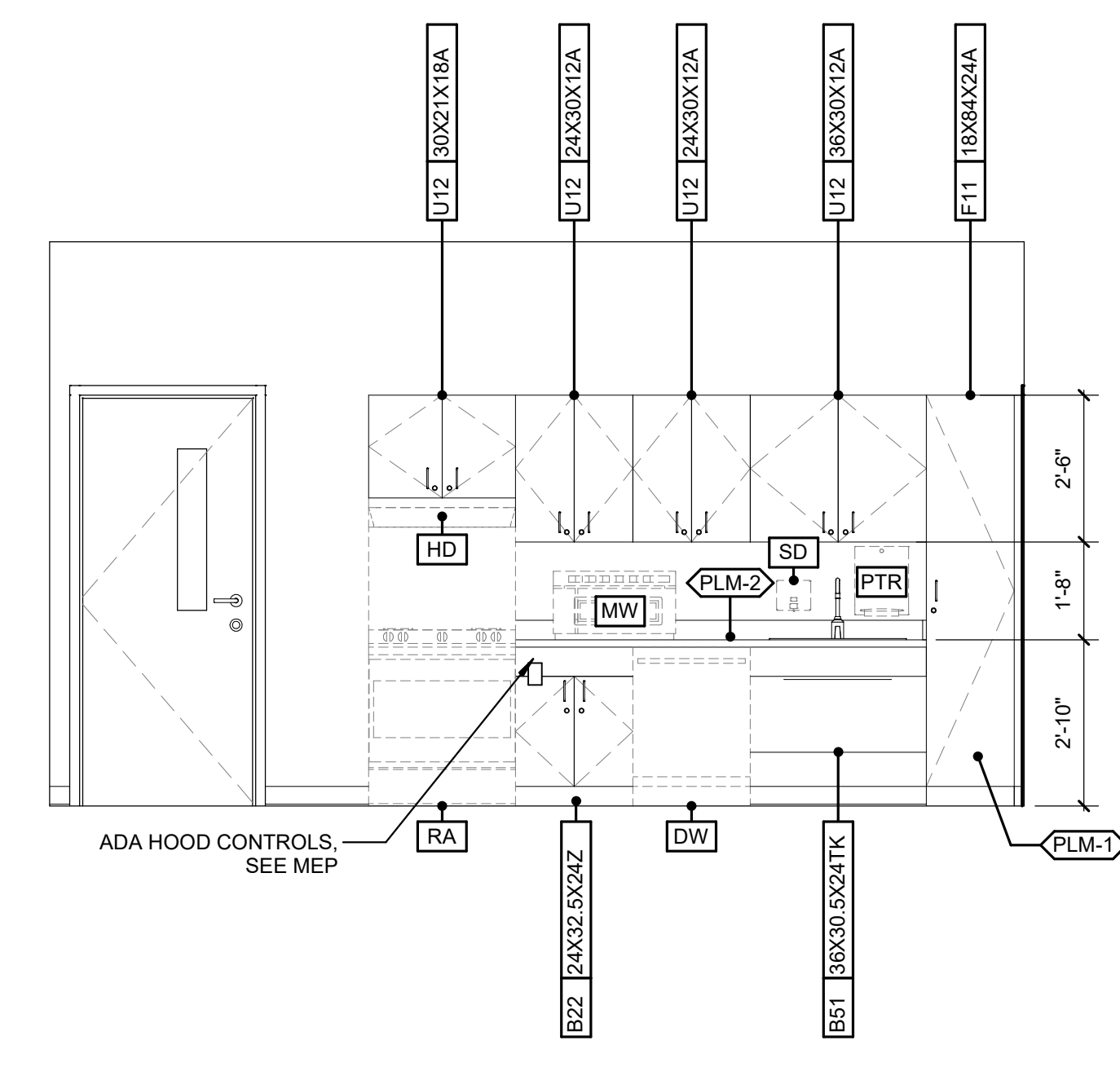

D5 INSTRUCTIONAL KITCHEN ELEVATION (EAST)
3/8" = 1'-0"

ADA HOOD CONTROLS. SEE MEP

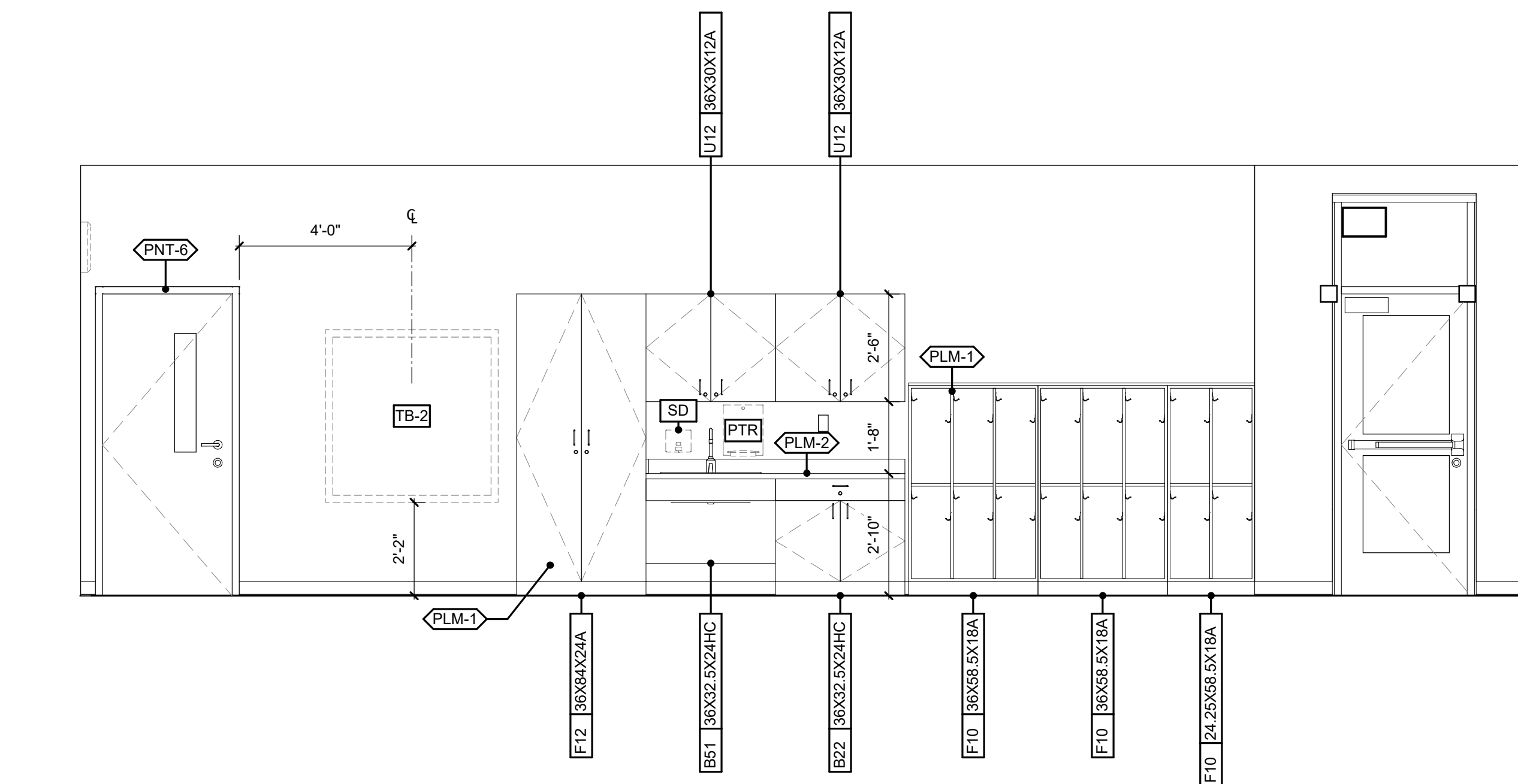

B1 ECS CLASSROOM CASEWORK ELEVATION
3/8" = 1'-0"

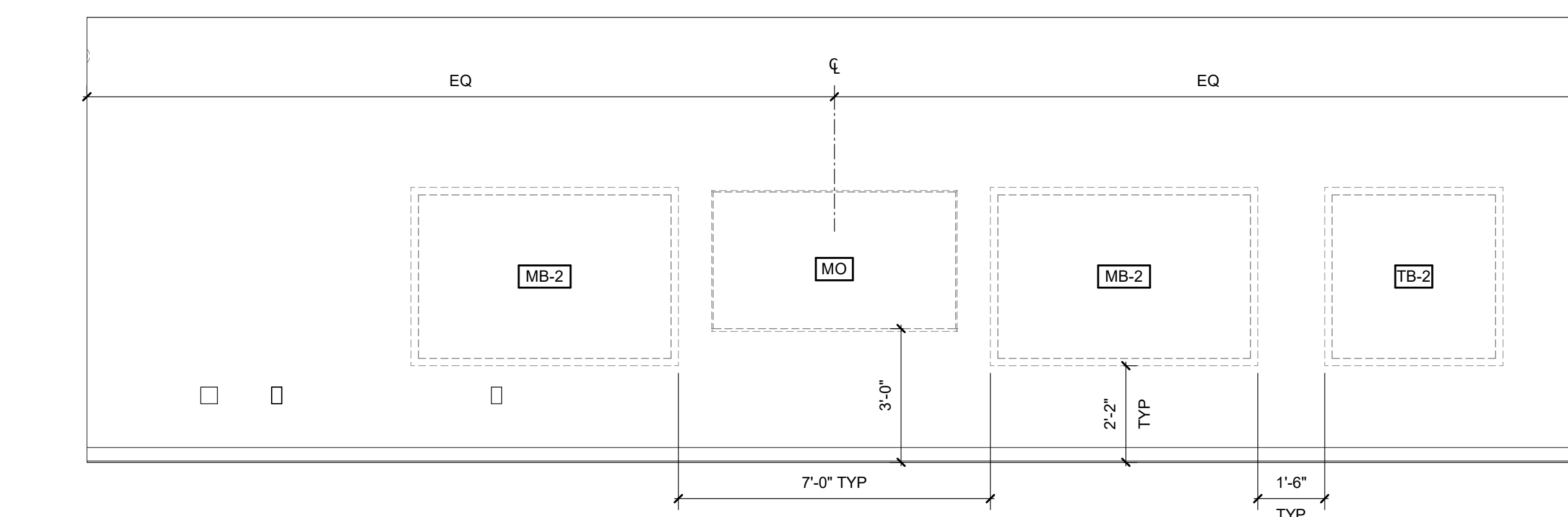

A1 ECS CLASSROOM PRIMARY TEACHING WALL ELEVATION
3/8" = 1'-0"

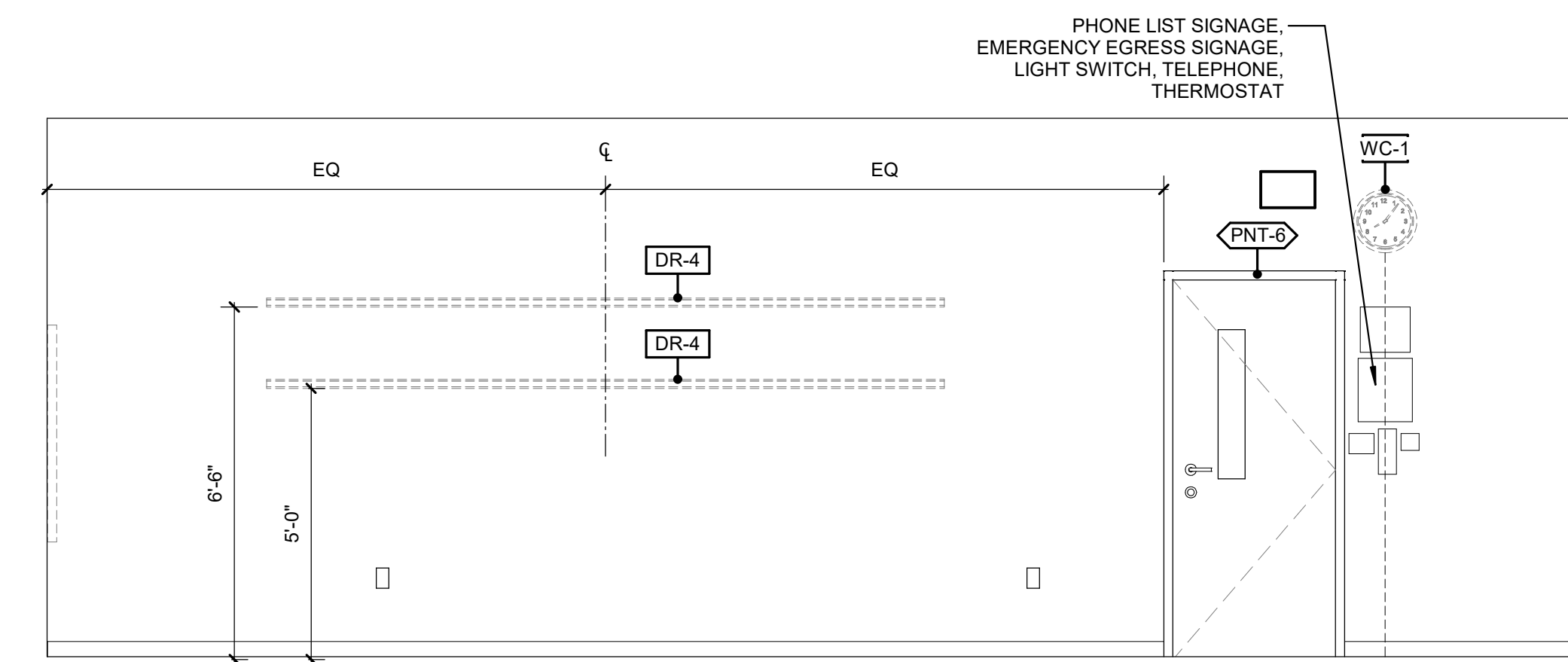

A4 ECS CLASSROOM SECONDARY TEACHING WALL ELEVATION
3/8" = 1'-0"



Wake County Public School System



434 FAYETTEVILLE STREET SUITE 1700
RALEIGH, NORTH CAROLINA 27601
TEL. 919.829.2700 FAX. 919.829.2730
WWW.LS3P.COM

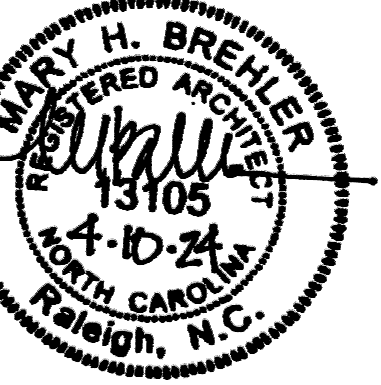

COPYRIGHT 2021 ALL RIGHTS RESERVED. PRINTED OR ELECTRONIC DRAWINGS AND DOCUMENTATION MAY NOT BE REPRODUCED IN ANY FORM WITHOUT WRITTEN PERMISSION FROM LS3P ASSOCIATES LTD.

Swift Creek Elementary School
5601 Tryon Rd Raleigh, NC 27606

LS3P PROJECT: 8201-207411

DATE	DESCRIPTION

SHEET NAME:
INTERIOR
ELEVATIONS - ECS

BID SET SUBMISSION: 2024.04.10

SHEET: **A04.45**

THE LINE SHOWN ABOVE IS EXACTLY
ONE HALF INCH FROM THE CENTER
OF THE WINDOW FRAME.

E

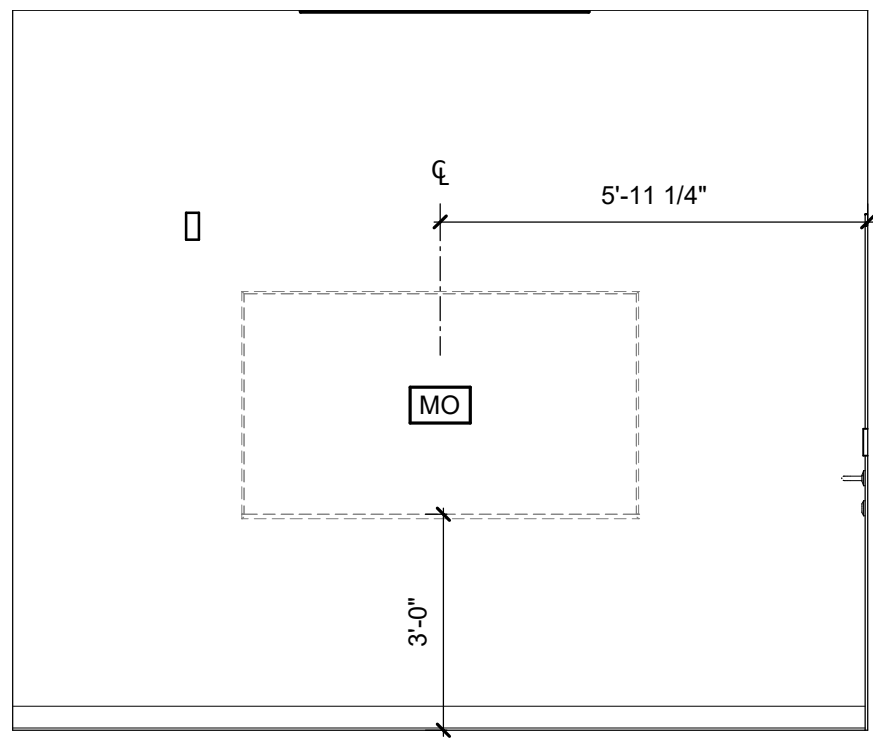

E1 CONFERENCE ELEVATION - EAST
3/8\" = 1'-0"

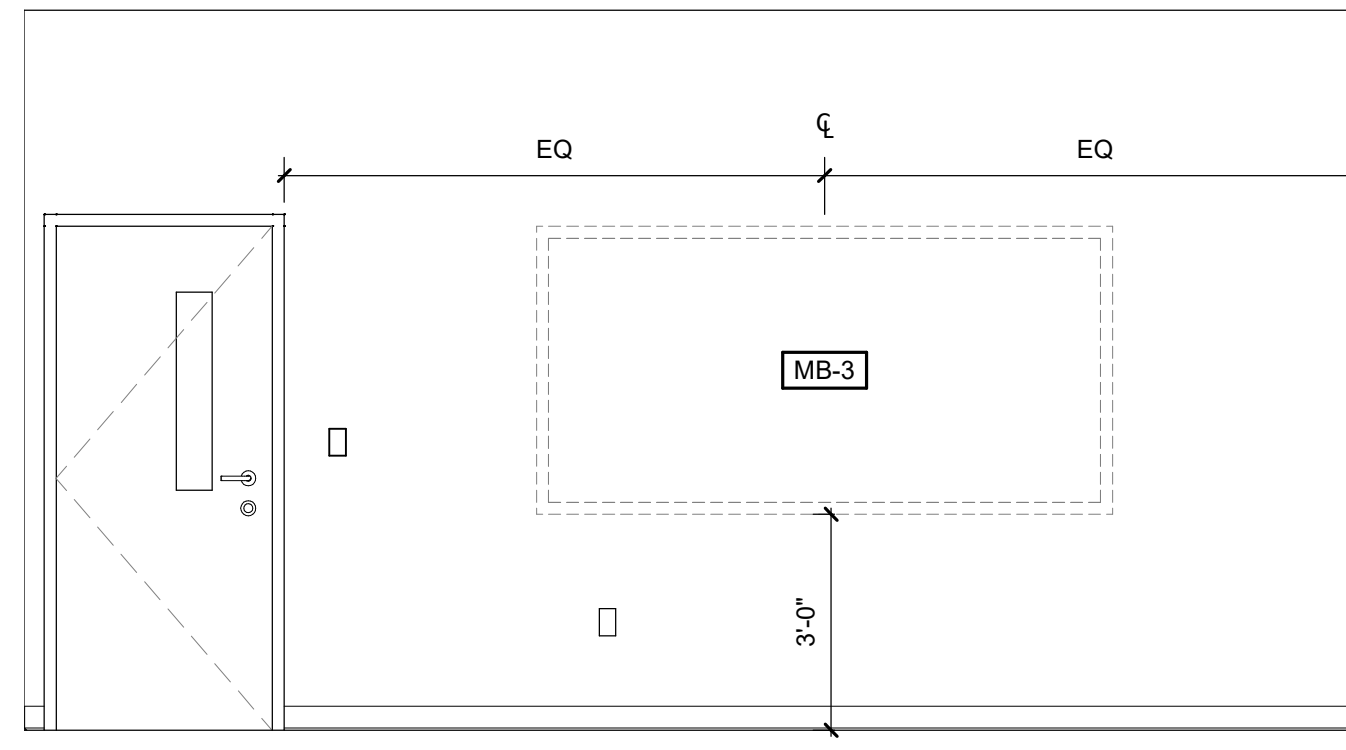

E2 CONFERENCE ELEVATION - SOUTH
3/8\" = 1'-0"

D

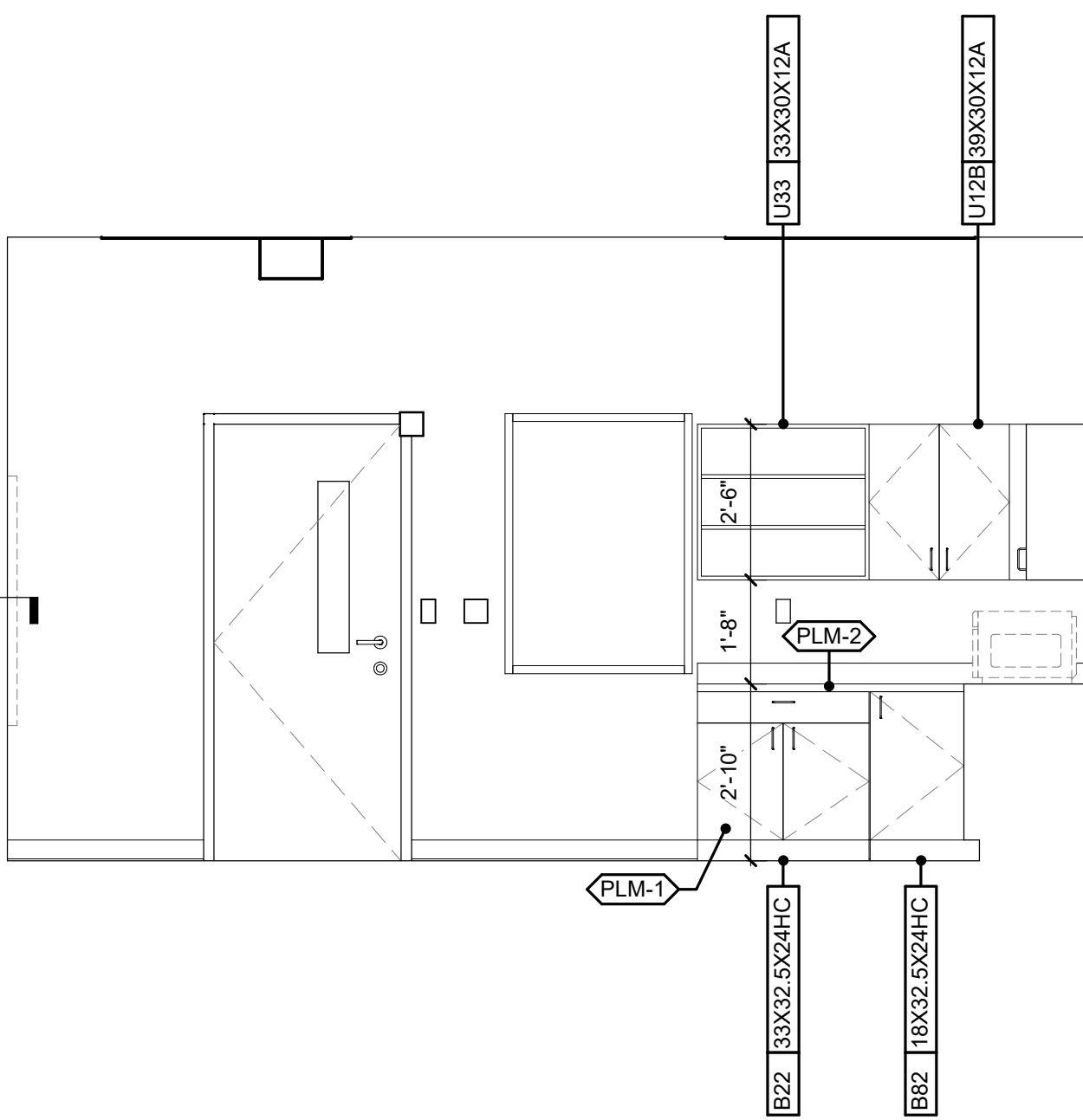

C1 OFFICE WKRM CASEWORK ELEVATION (NORTH)
3/8\" = 1'-0"

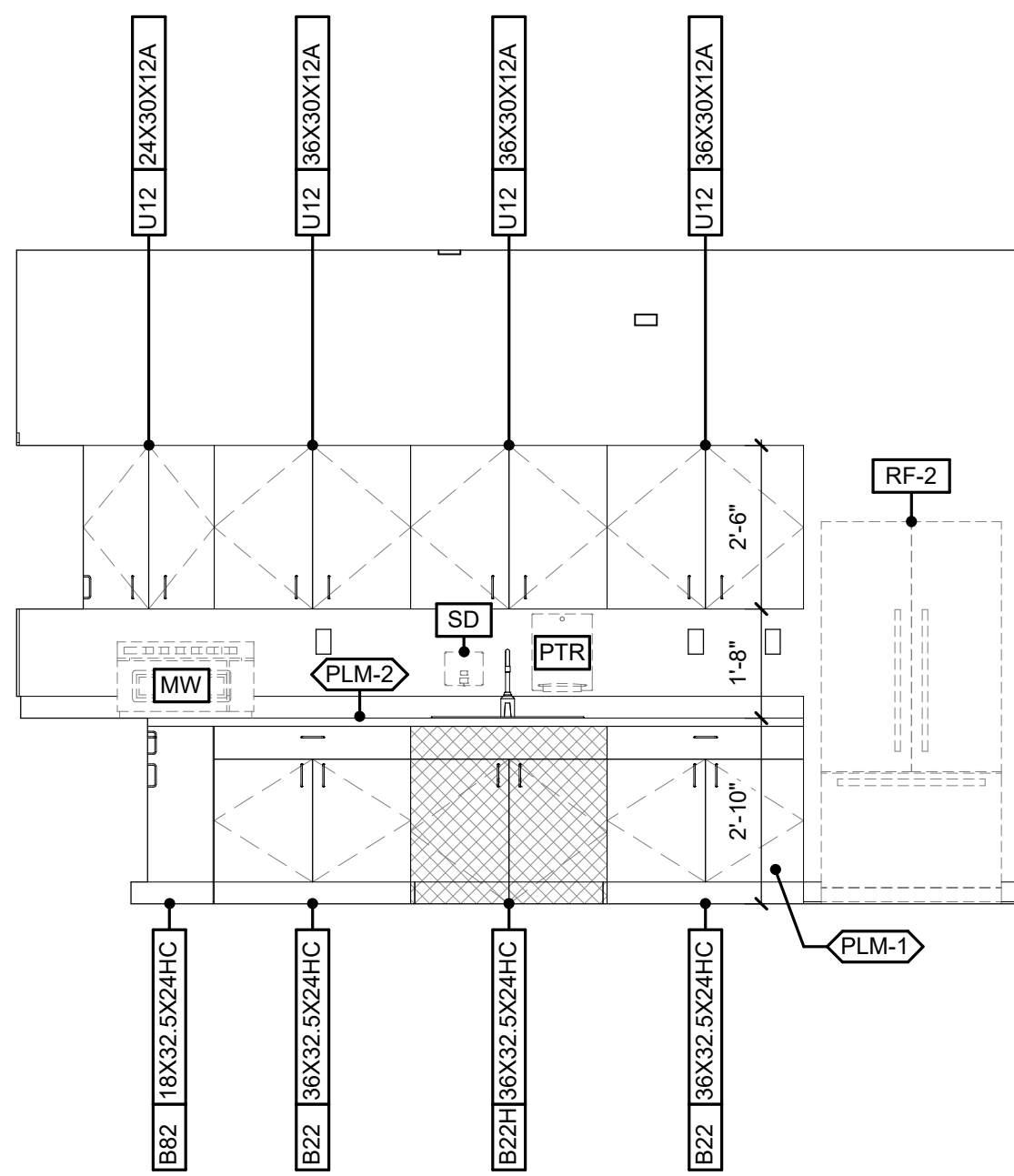

C2 OFFICE WKRM CASEWORK ELEVATION (EAST)
3/8\" = 1'-0"

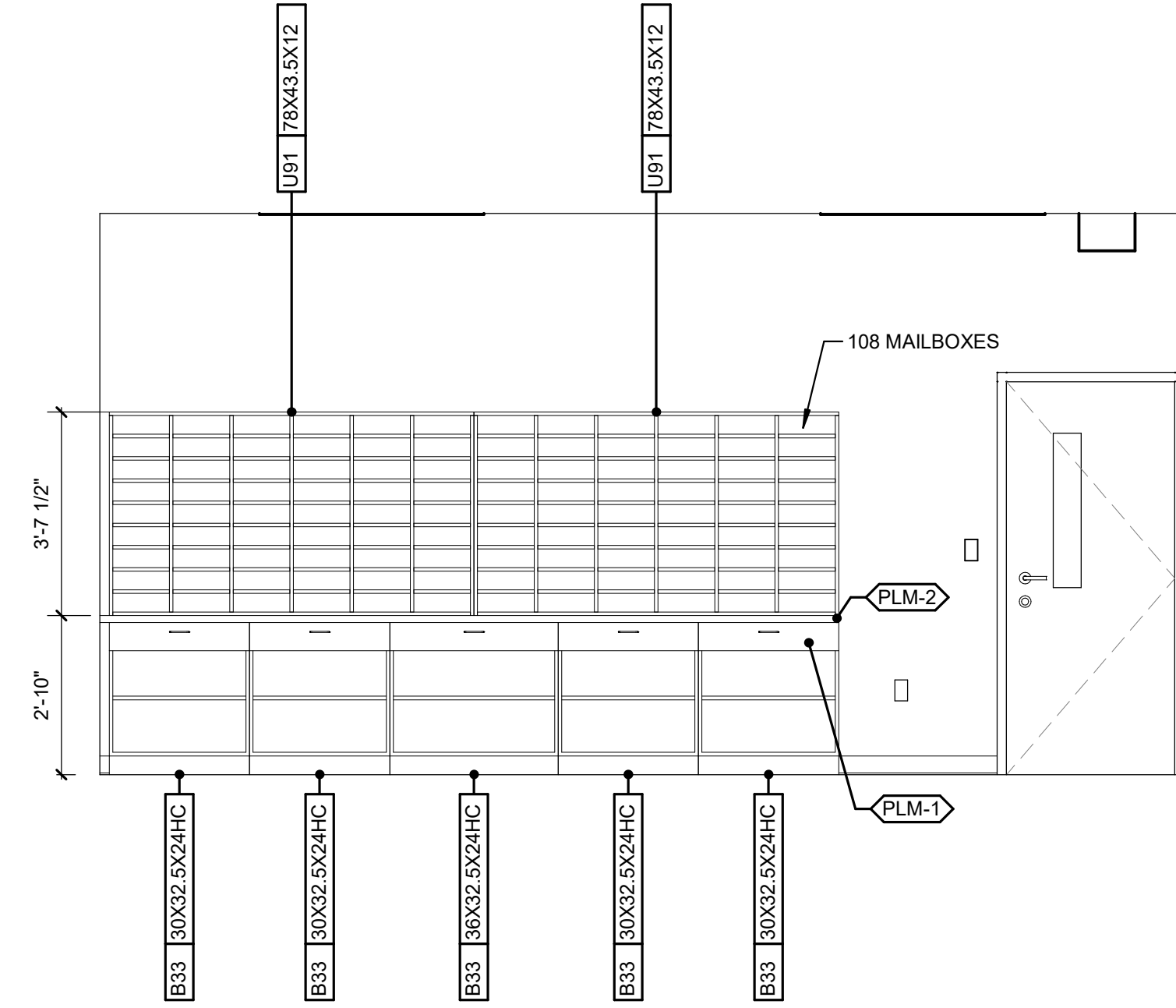

C4 TEACHER WK RM CASEWORK ELEVATION (SOUTH)
3/8\" = 1'-0"

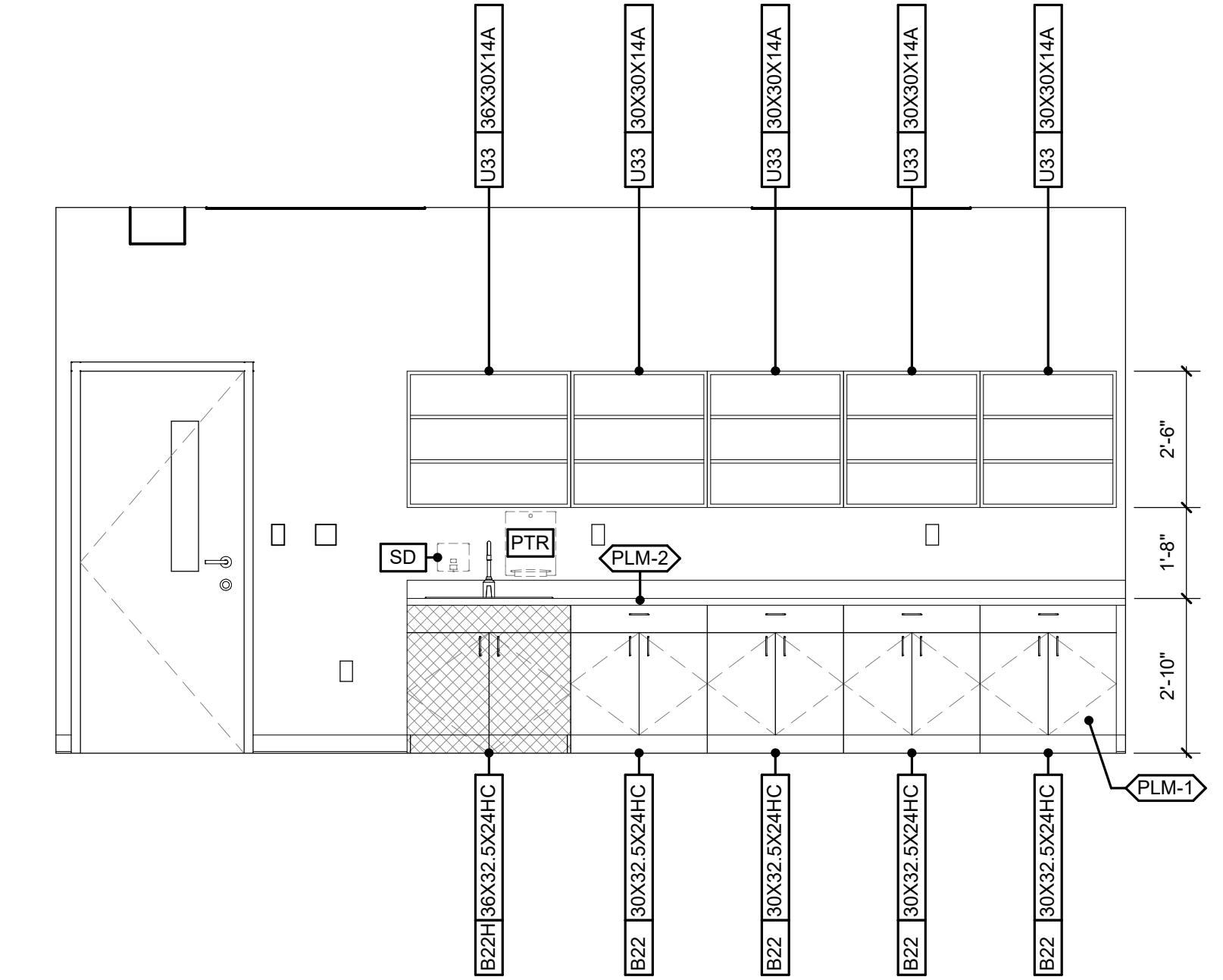

C5 TEACHER WK RM CASEWORK ELEVATION (NORTH)
3/8\" = 1'-0"

C

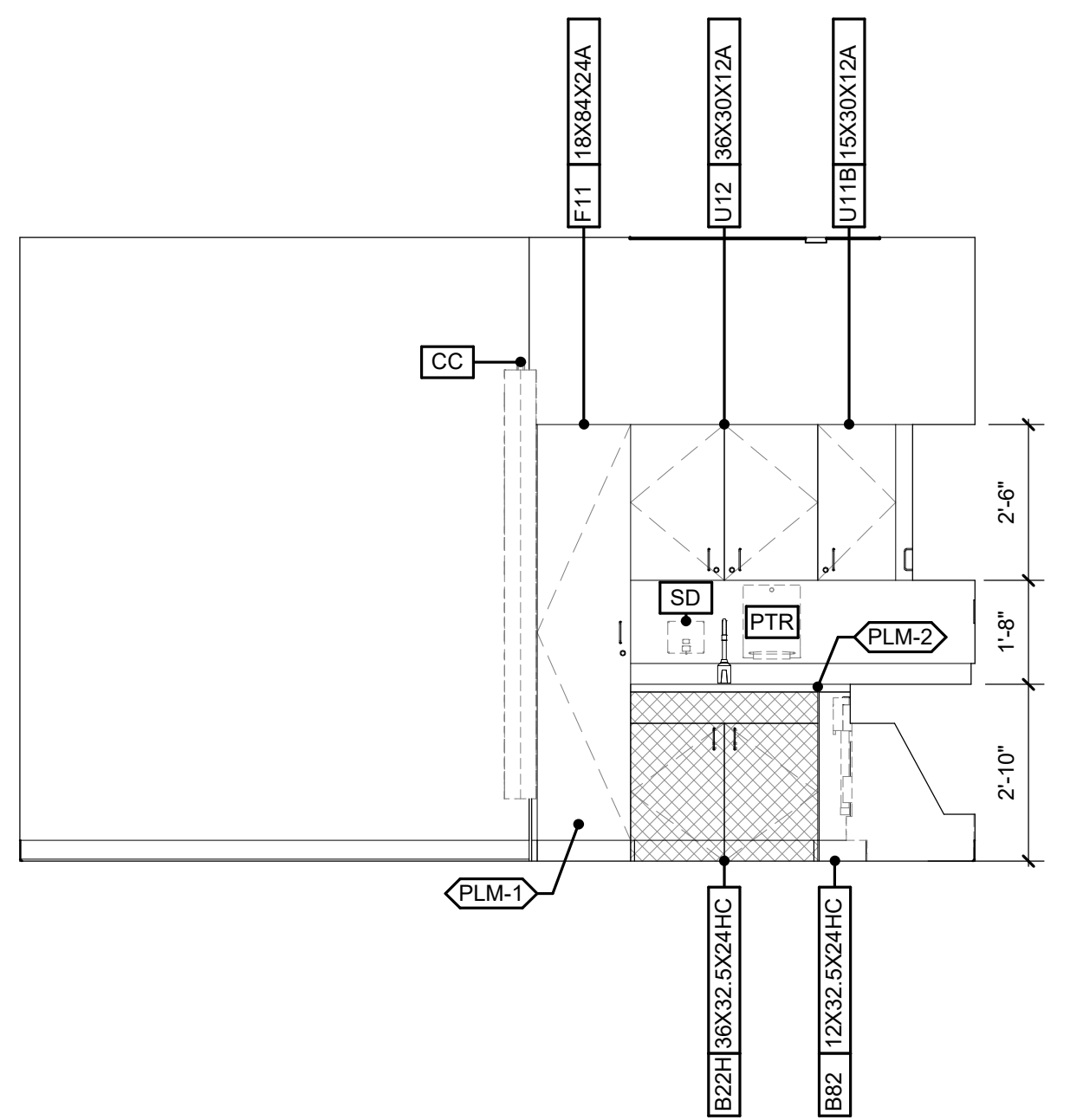

B1 HEALTH ROOM CASEWORK ELEVATION (WEST)
3/8\" = 1'-0"

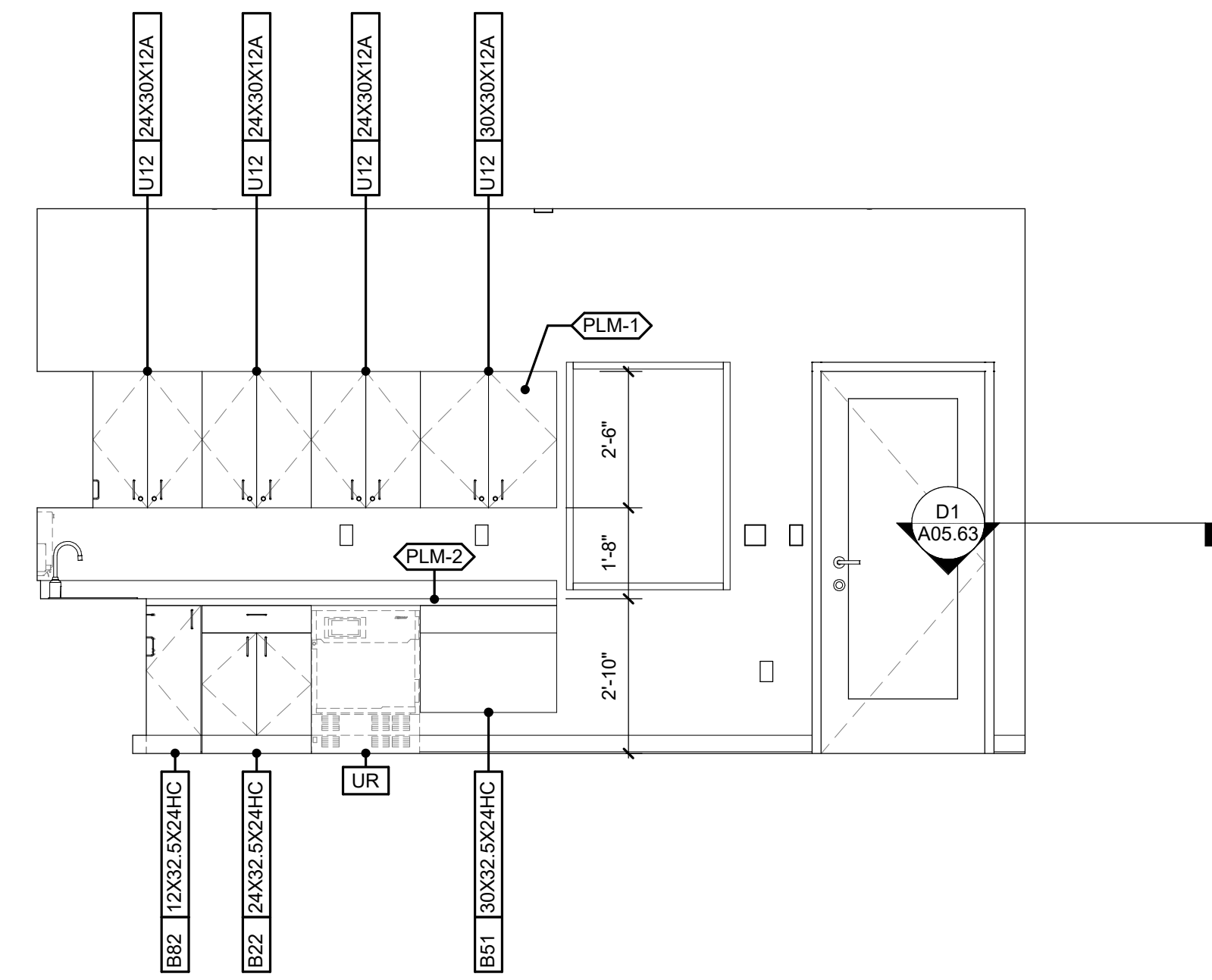

B2 HEALTH ROOM CASEWORK ELEVATION (NORTH)
3/8\" = 1'-0"

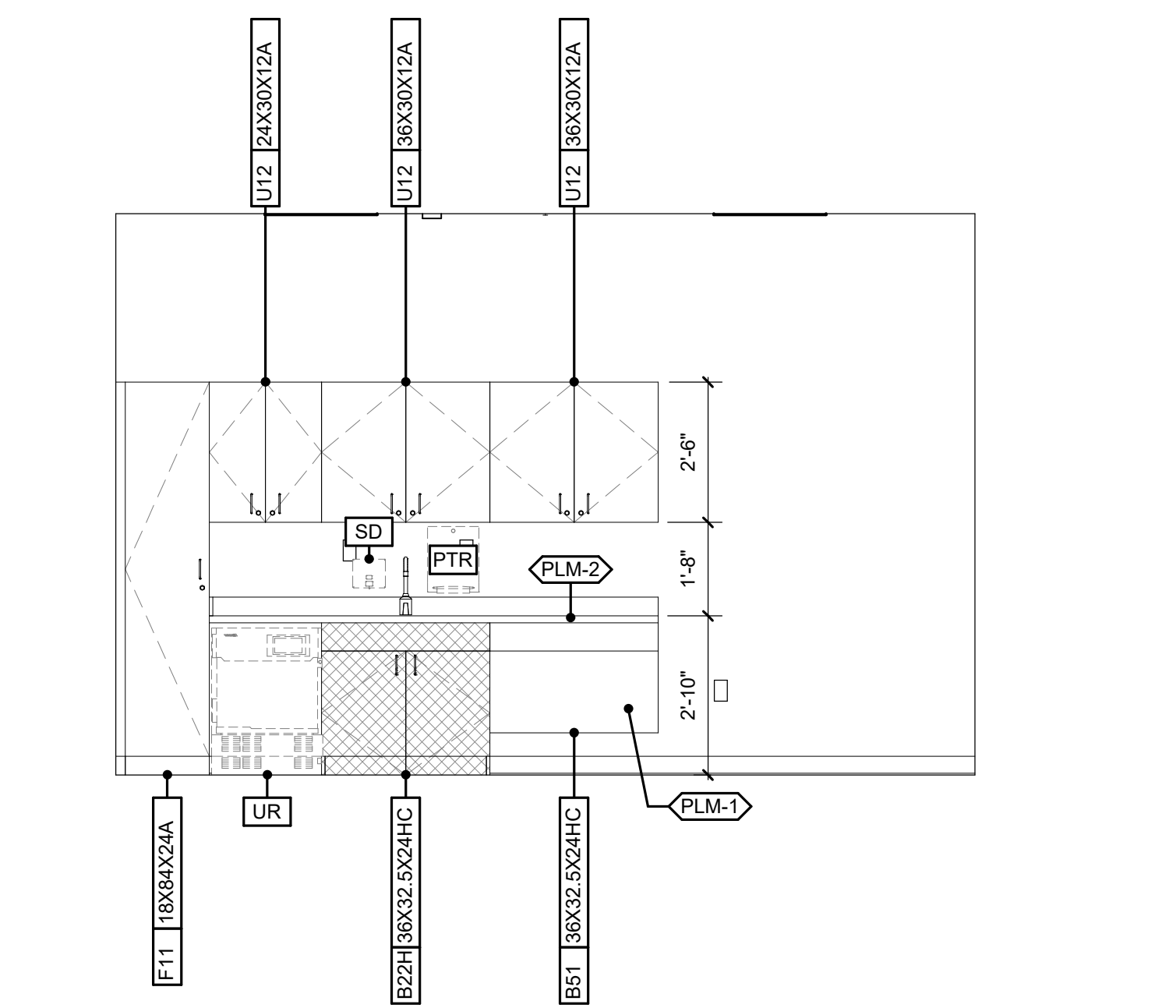

B4 MED DISP CASEWORK ELEVATION (EAST)
3/8\" = 1'-0"

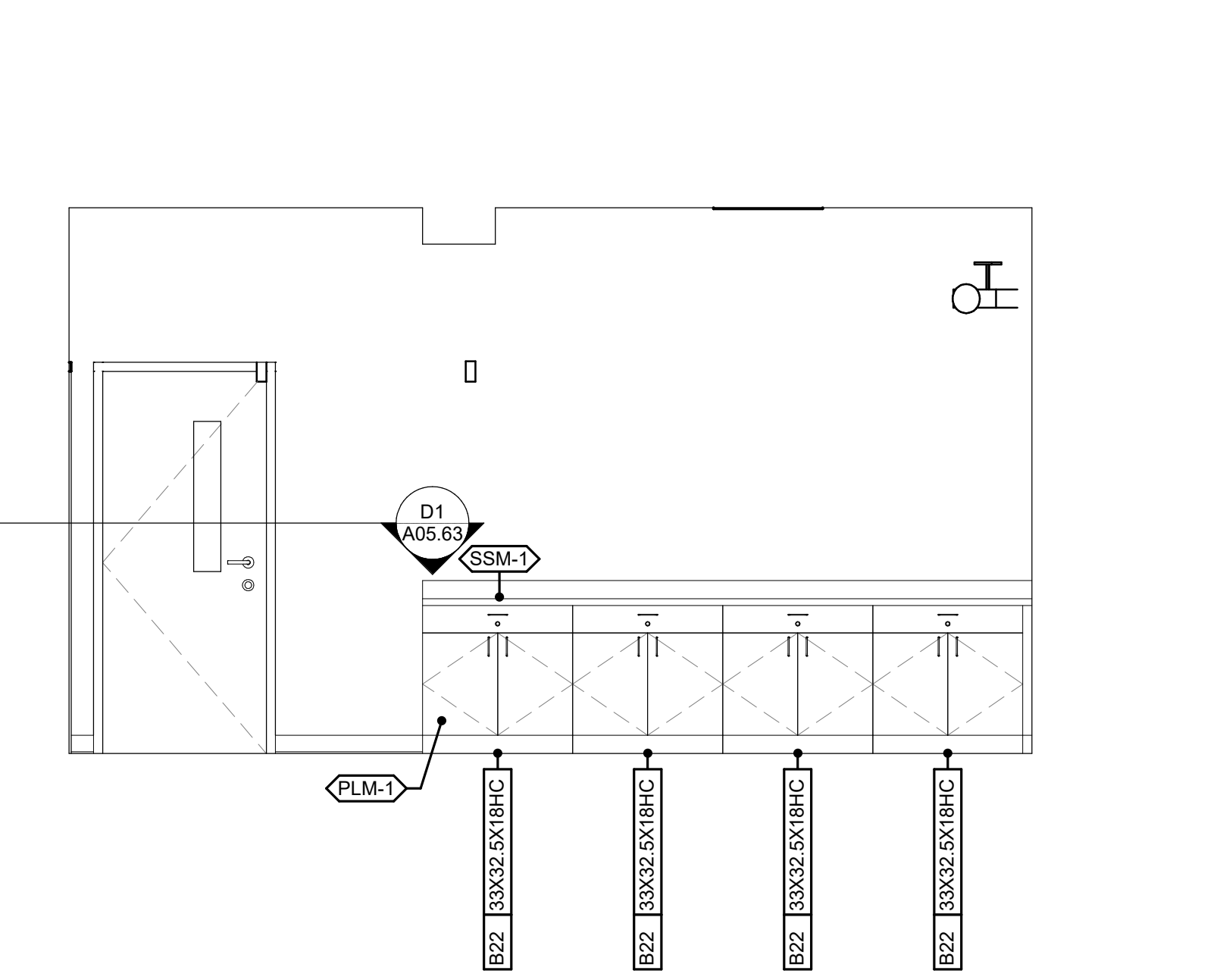

B5 RECEPTION ELEVATION (WEST)
3/8\" = 1'-0"

B

A

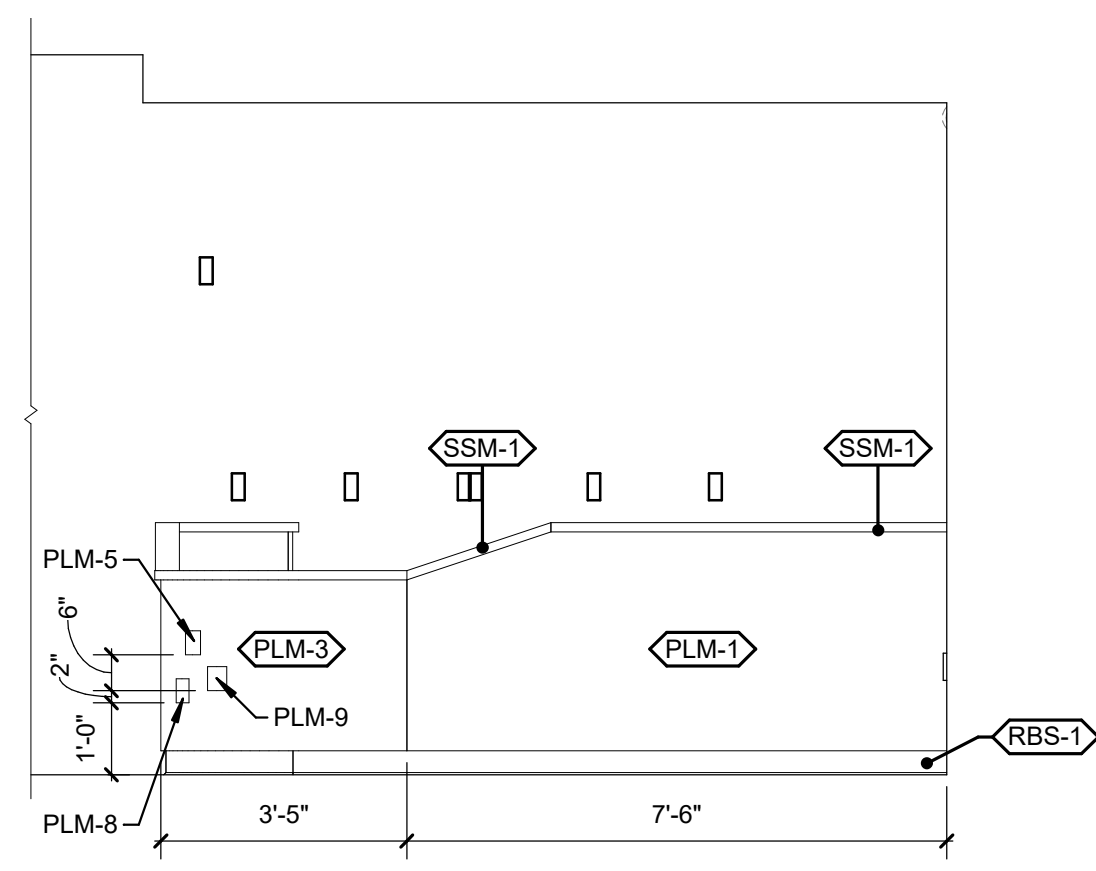

A1 RECEPTION DESK - FRONT A
3/8\" = 1'-0"

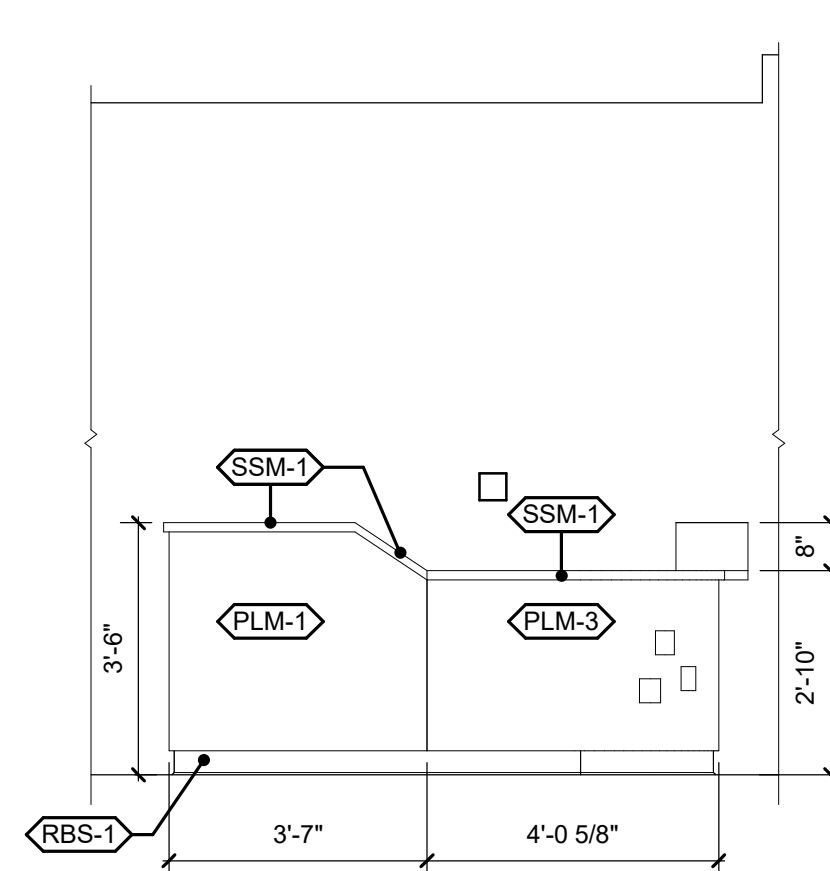

A2 RECEPTION DESK - FRONT B
3/8\" = 1'-0"

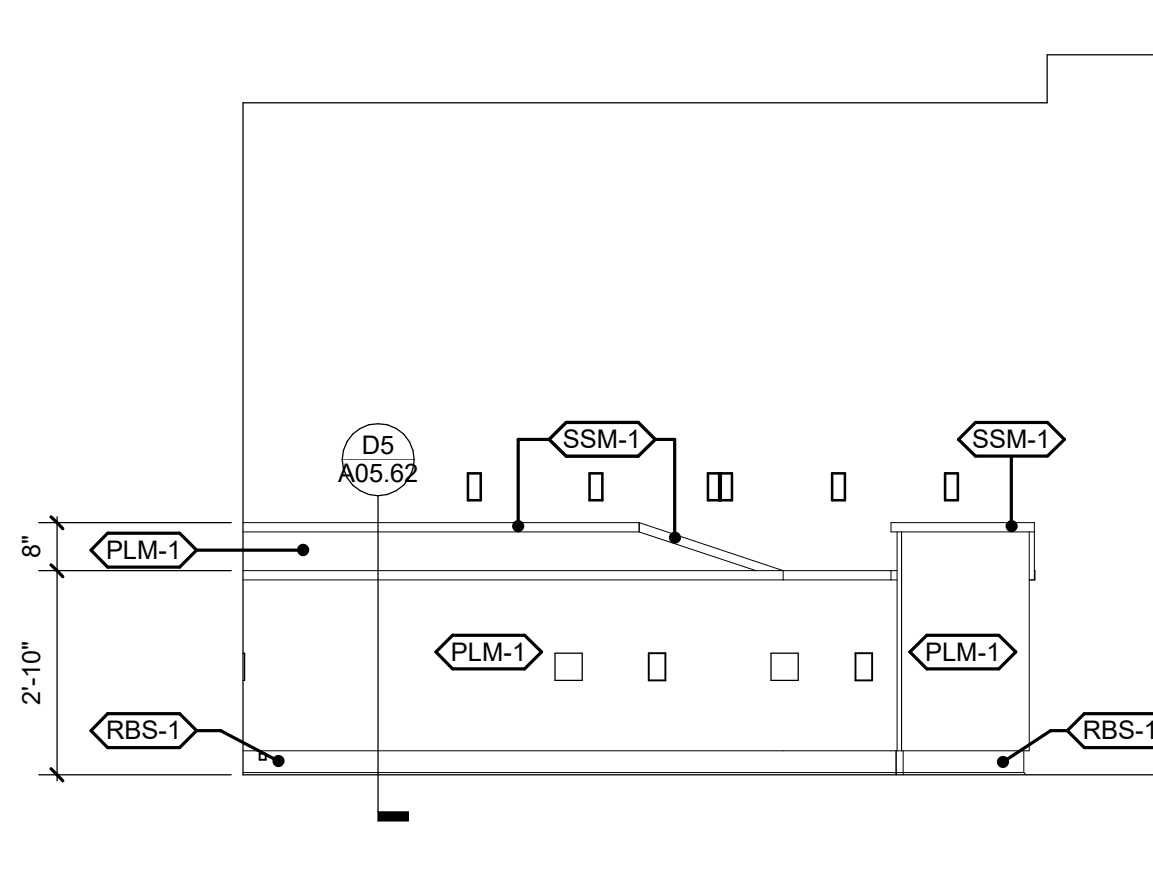

A3 RECEPTION DESK - REAR A
3/8\" = 1'-0"

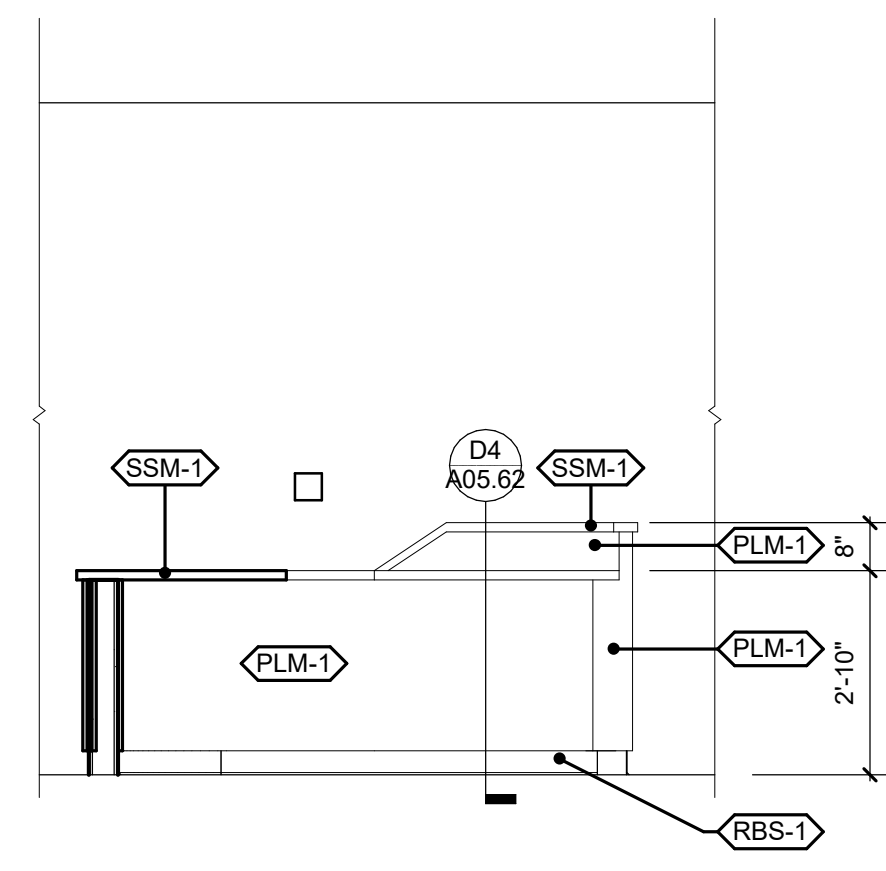

A4 RECEPTION DESK - REAR B
3/8\" = 1'-0"

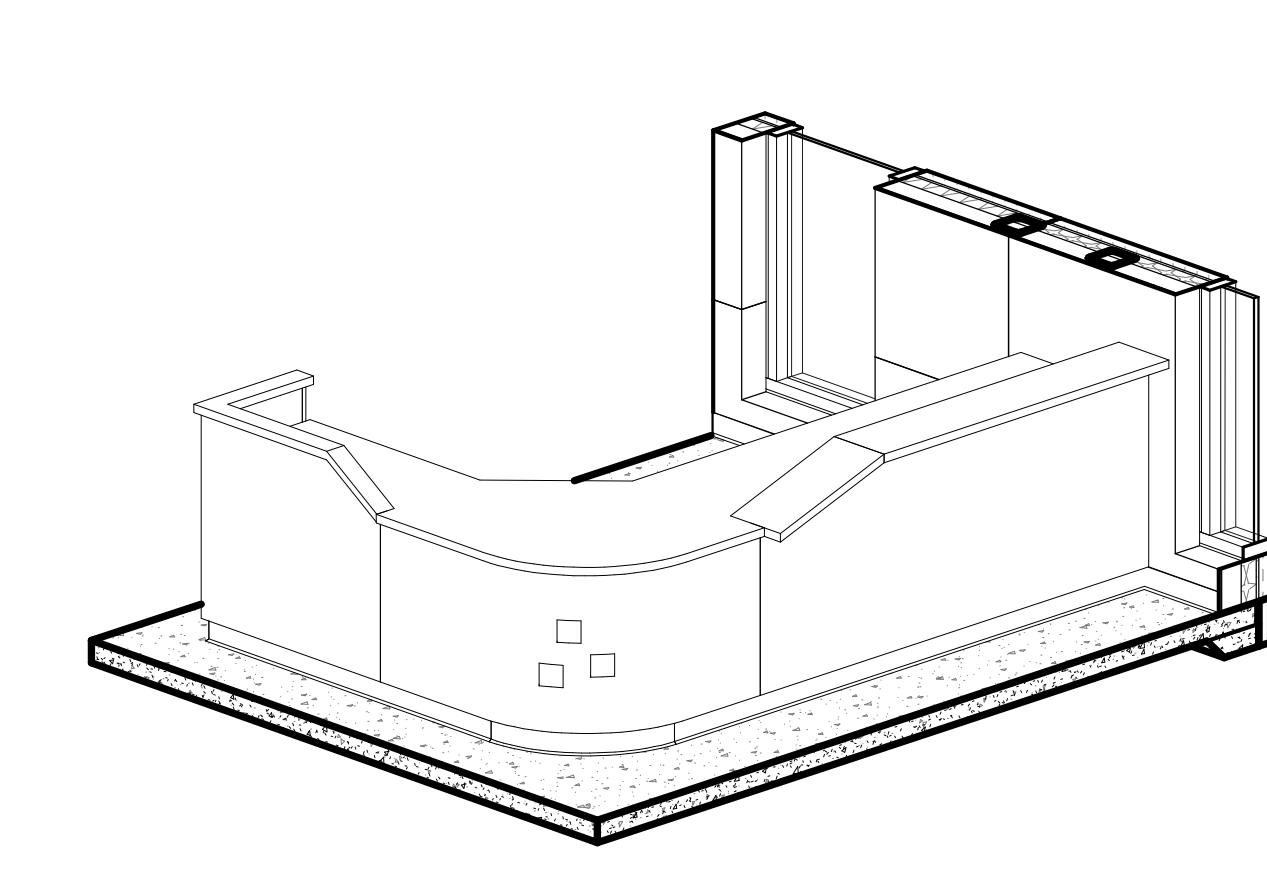

A5 3D AXON - ADMIN RECEPTION DESK
3/8\" = 1'-0"

1

2

3

4

5

6



Wake County
Public School
System

LS3P

434 FAYETTEVILLE STREET SUITE 1700
RALEIGH, NORTH CAROLINA 27601
TEL. 919.829.2700 FAX. 919.829.2730
WWW.LS3P.COM

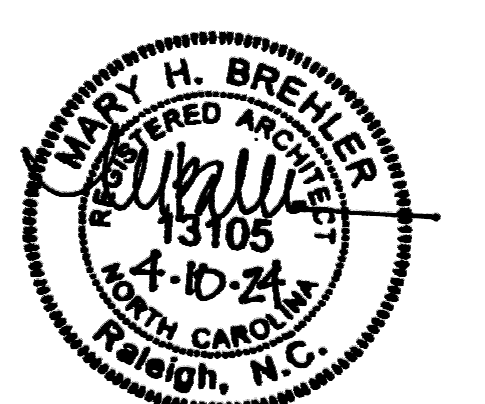

COPYRIGHT 2021 ALL RIGHTS RESERVED. PRINTED OR
ELECTRONIC DRAWINGS AND DOCUMENTATION MAY
NOT BE REPRODUCED IN ANY FORM WITHOUT WRITTEN
PERMISSION FROM LS3P ASSOCIATES, LTD.

Swift Creek Elementary
School
5601 Tryon Rd Raleigh, NC 27606
LSP PROJECT: 2021-207411

DATE	DESCRIPTION

SHEET NAME:
INTERIOR
ELEVATIONS -
ADMIN

BID SET SUBMISSION: 2024.04.10

SHEET:
A04.46

BID SET

THESE DIMENSIONS ARE EXACTLY ONE INCH PER FOOT UNLESS OTHERWISE NOTED

F

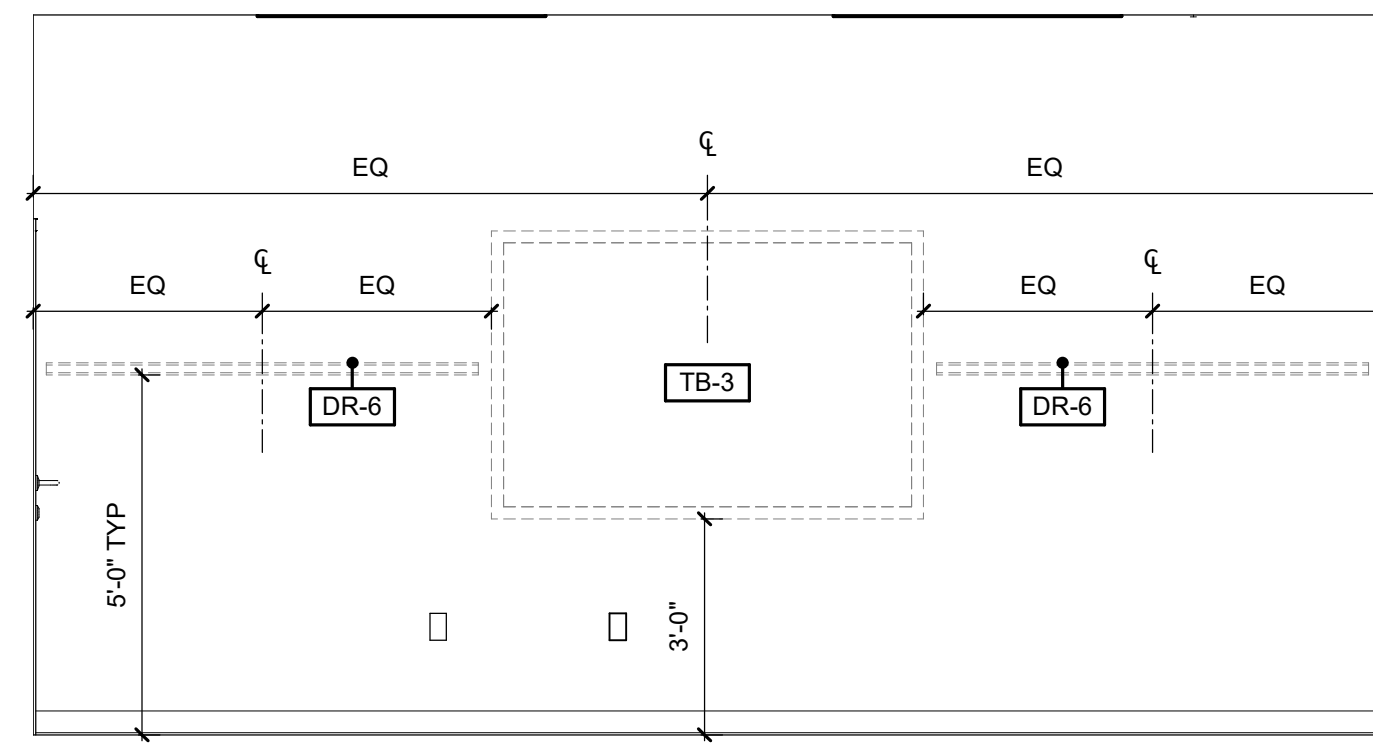

E2 GUIDANCE ELEVATION (NORTH)
3/8" = 1'-0"

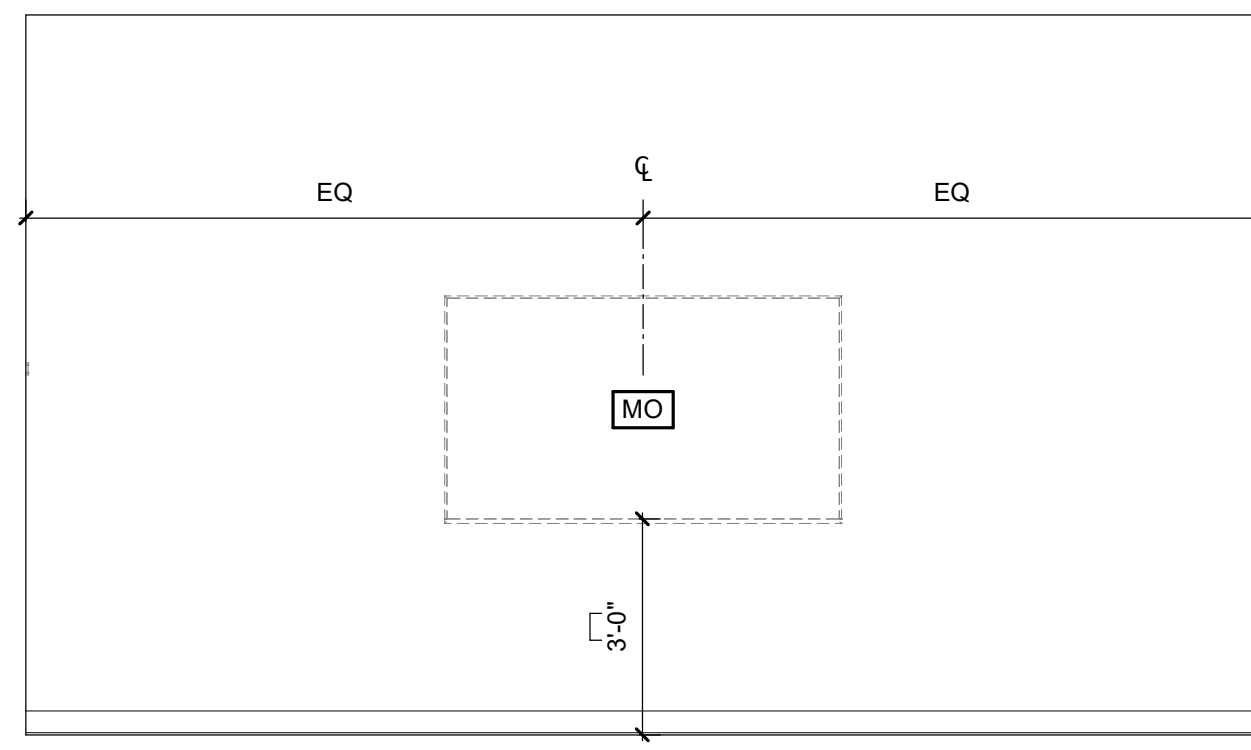

E1 GUIDANCE ELEVATION (EAST)
3/8" = 1'-0"

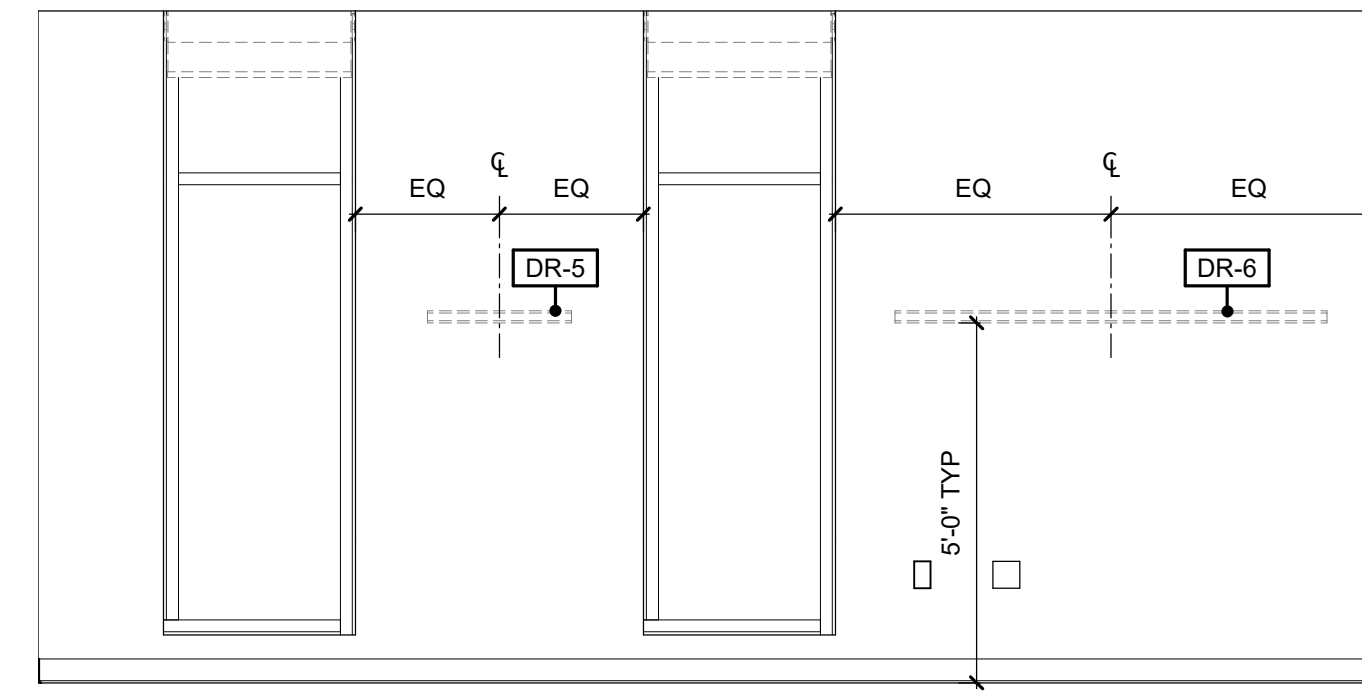

E4 GUIDANCE ELEVATION (SOUTH)
3/8" = 1'-0"

D

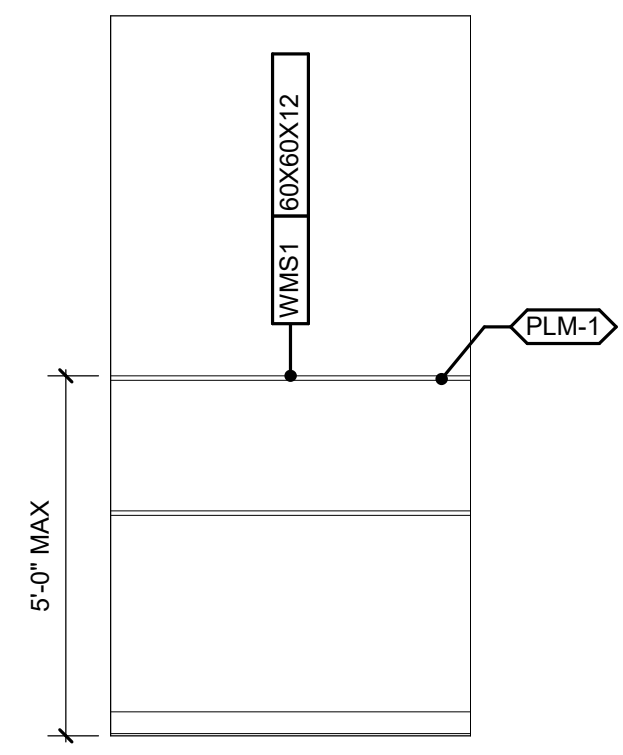

D1 LOCKED STORAGE ELEVATION
3/8" = 1'-0"

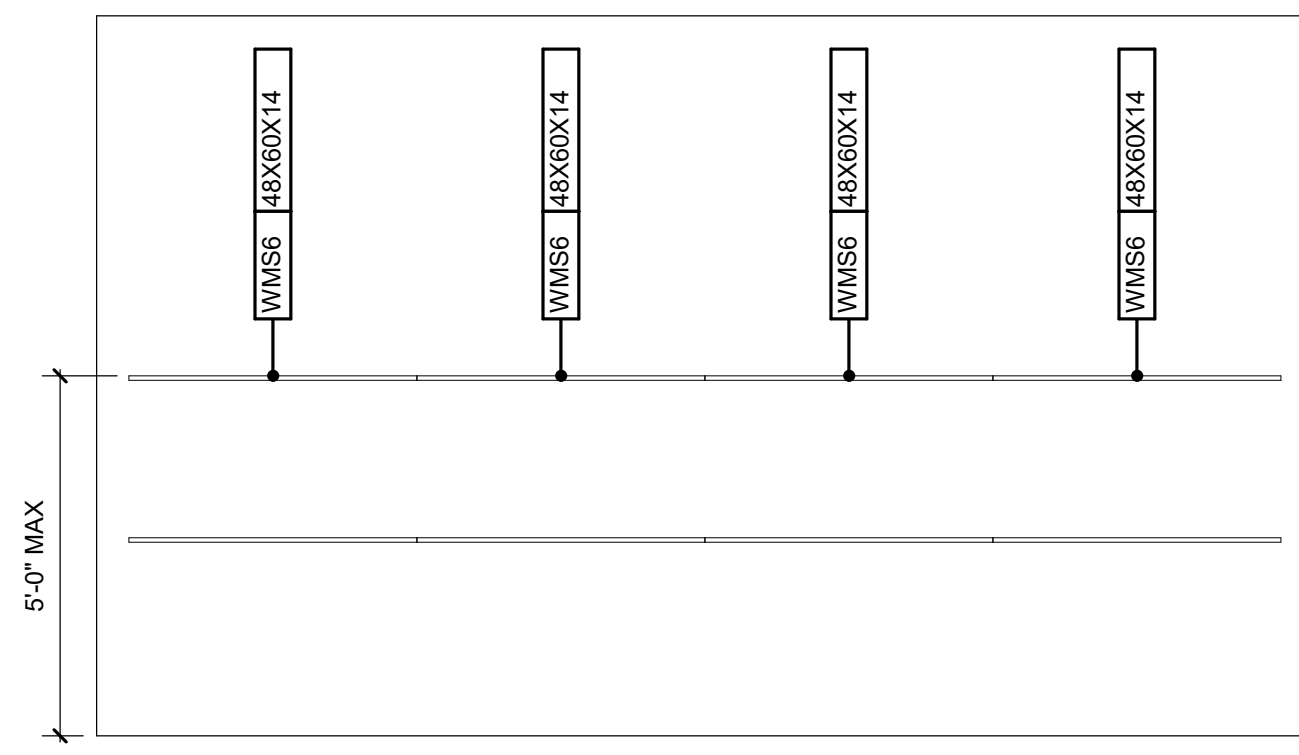

D2 KINDERGARTEN STORAGE ELEVATION
3/8" = 1'-0"

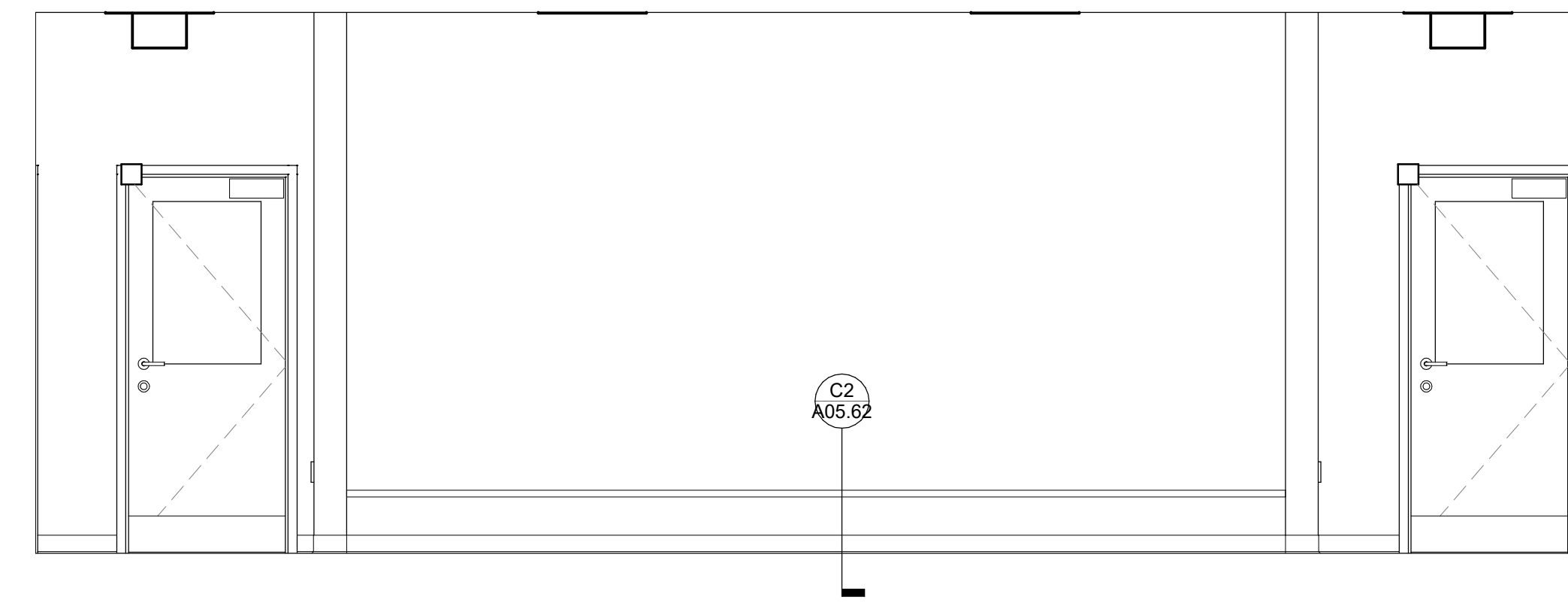

D4 STUDENT SUPPORT CORRIDOR ELEVATION
3/8" = 1'-0"

C

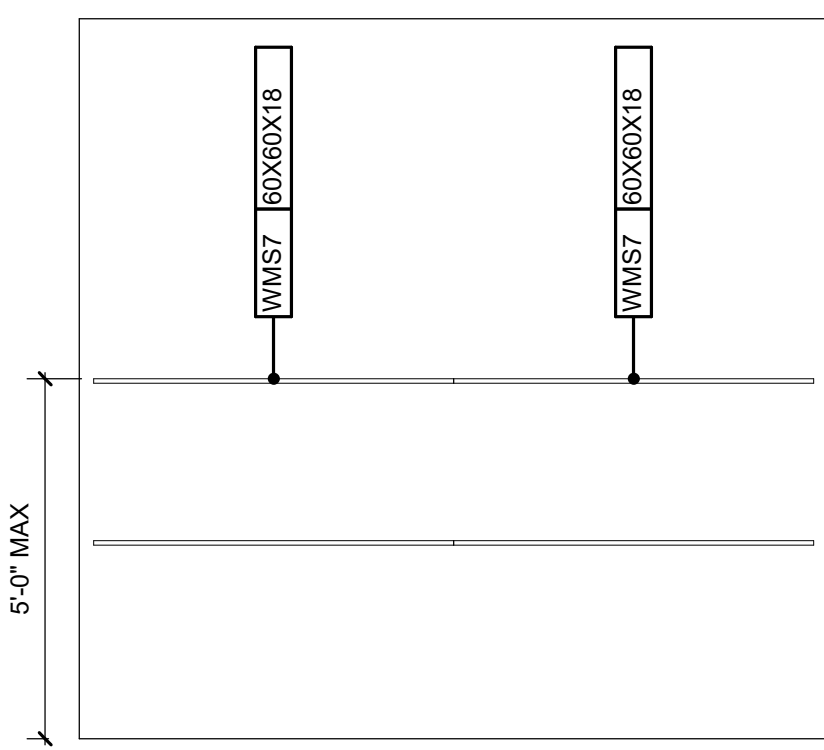

B1 PRE K STORAGE ELEVATION
3/8" = 1'-0"

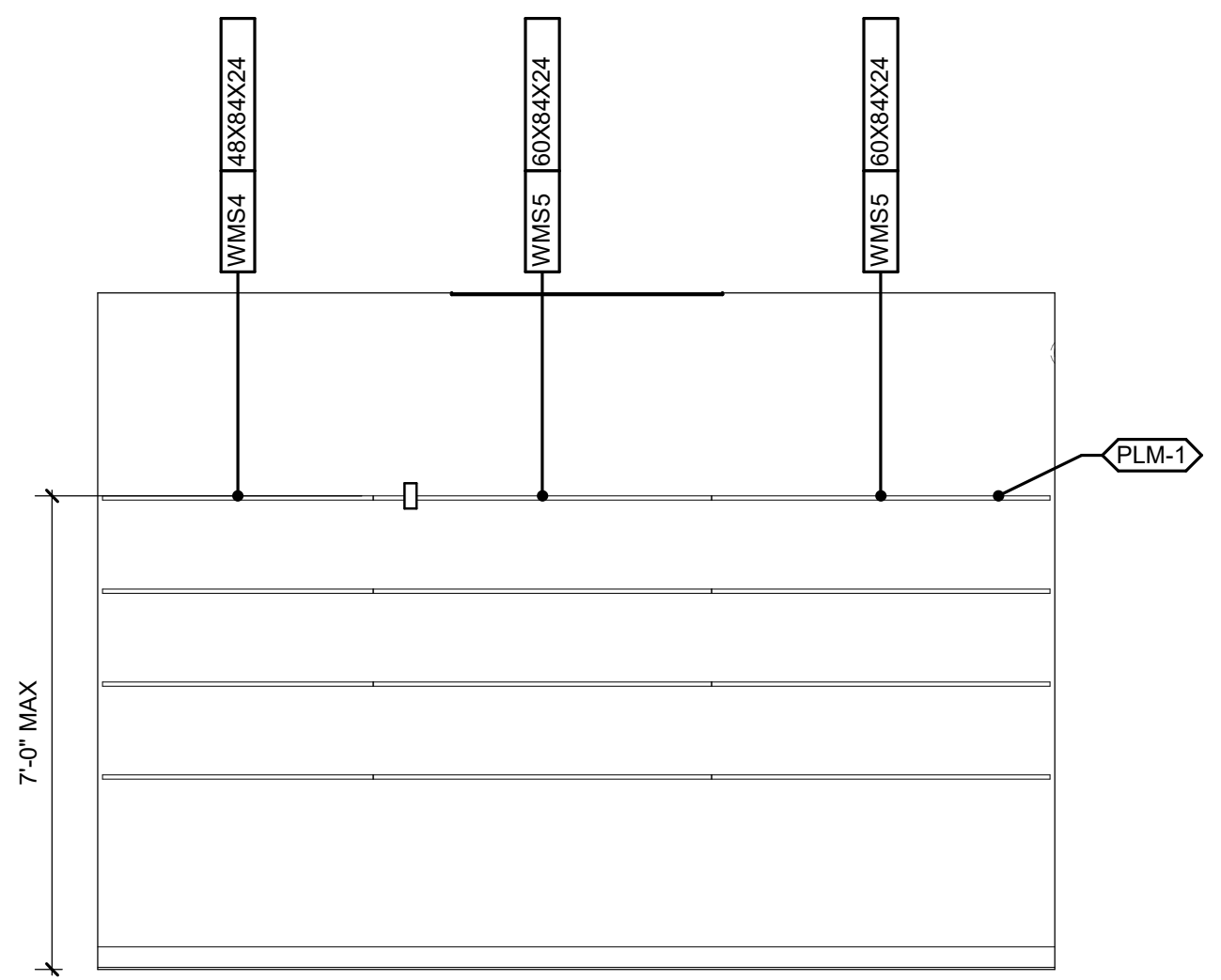

B2 TYP. TEACHER STORAGE ELEVATION (EAST)
3/8" = 1'-0"

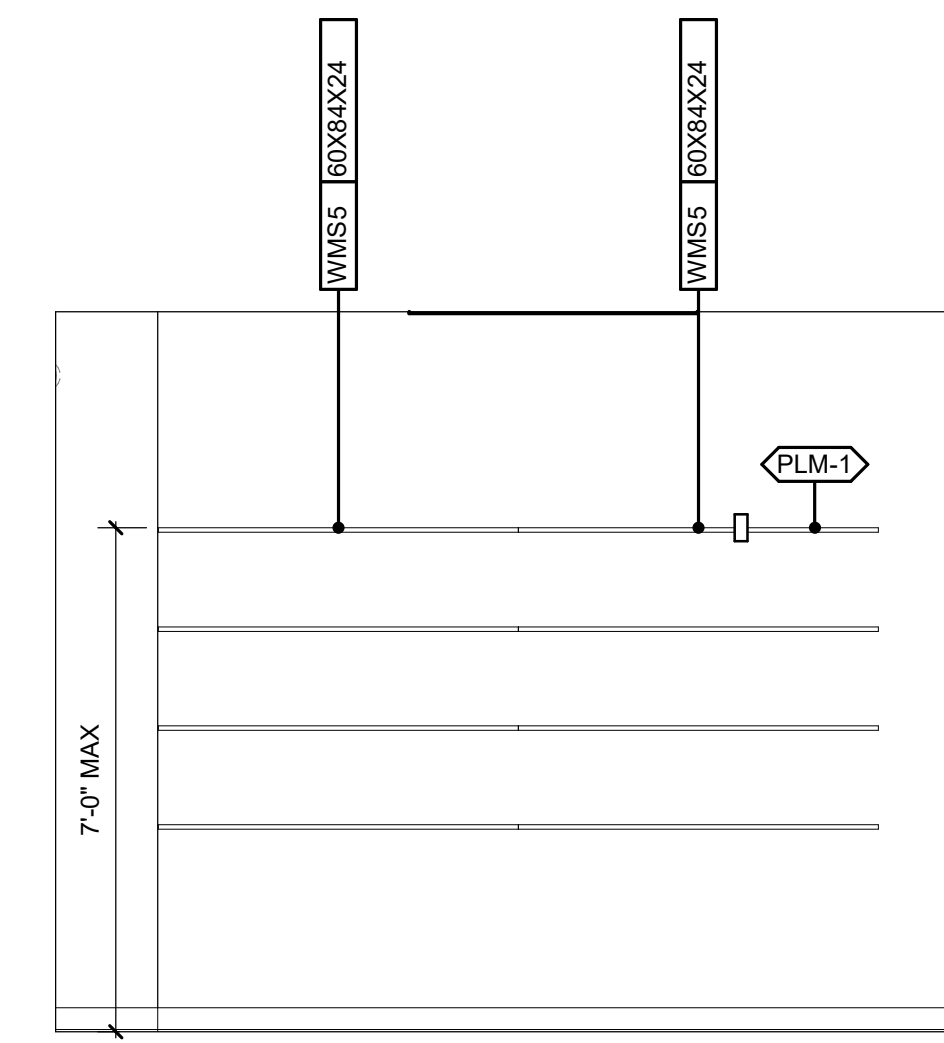

B4 TYP. TEACHER STORAGE ELEVATION (WEST)
3/8" = 1'-0"

B

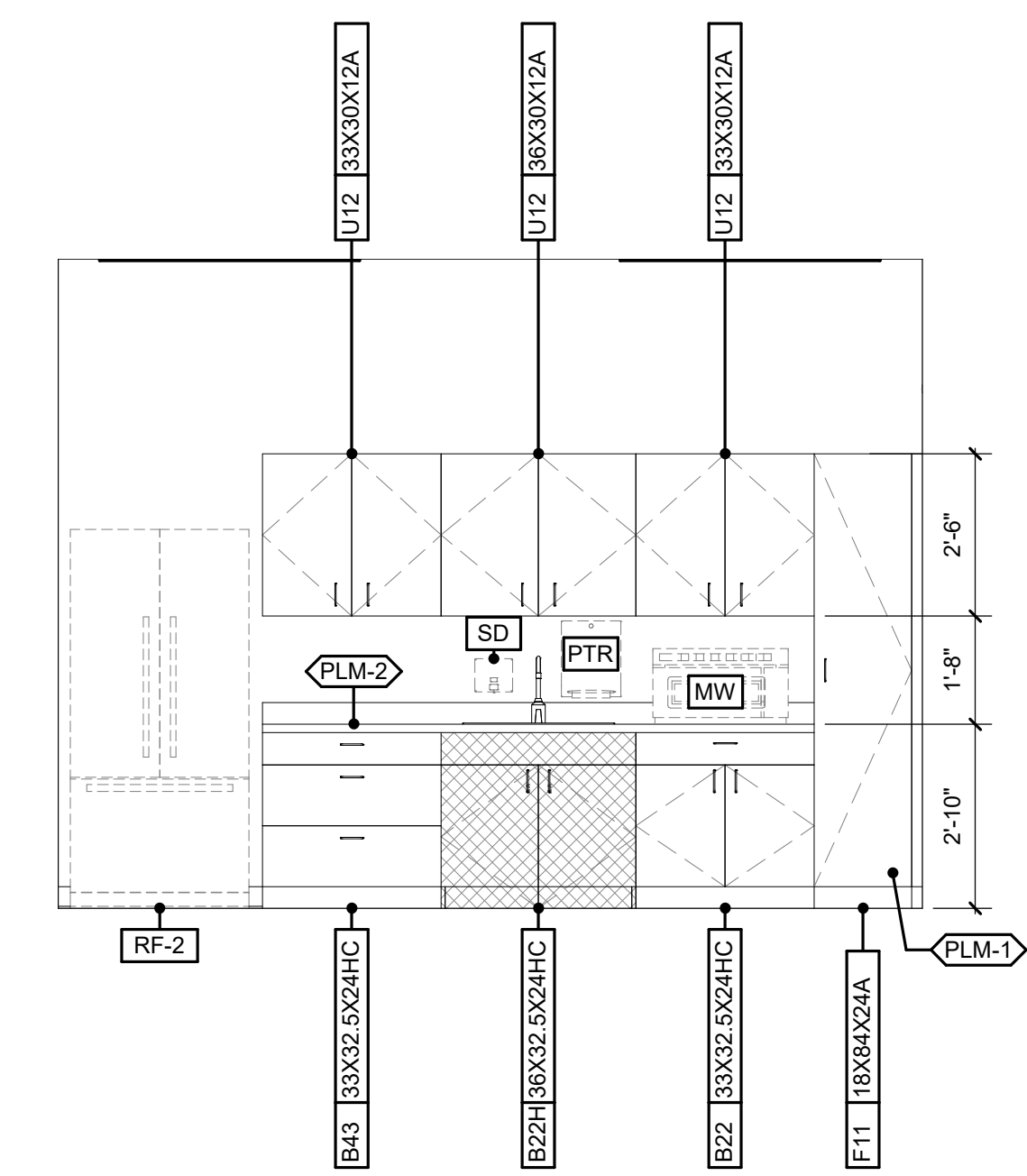

A1 TYP. PLC / KITCHEN CASEWORK ELEVATION
3/8" = 1'-0"

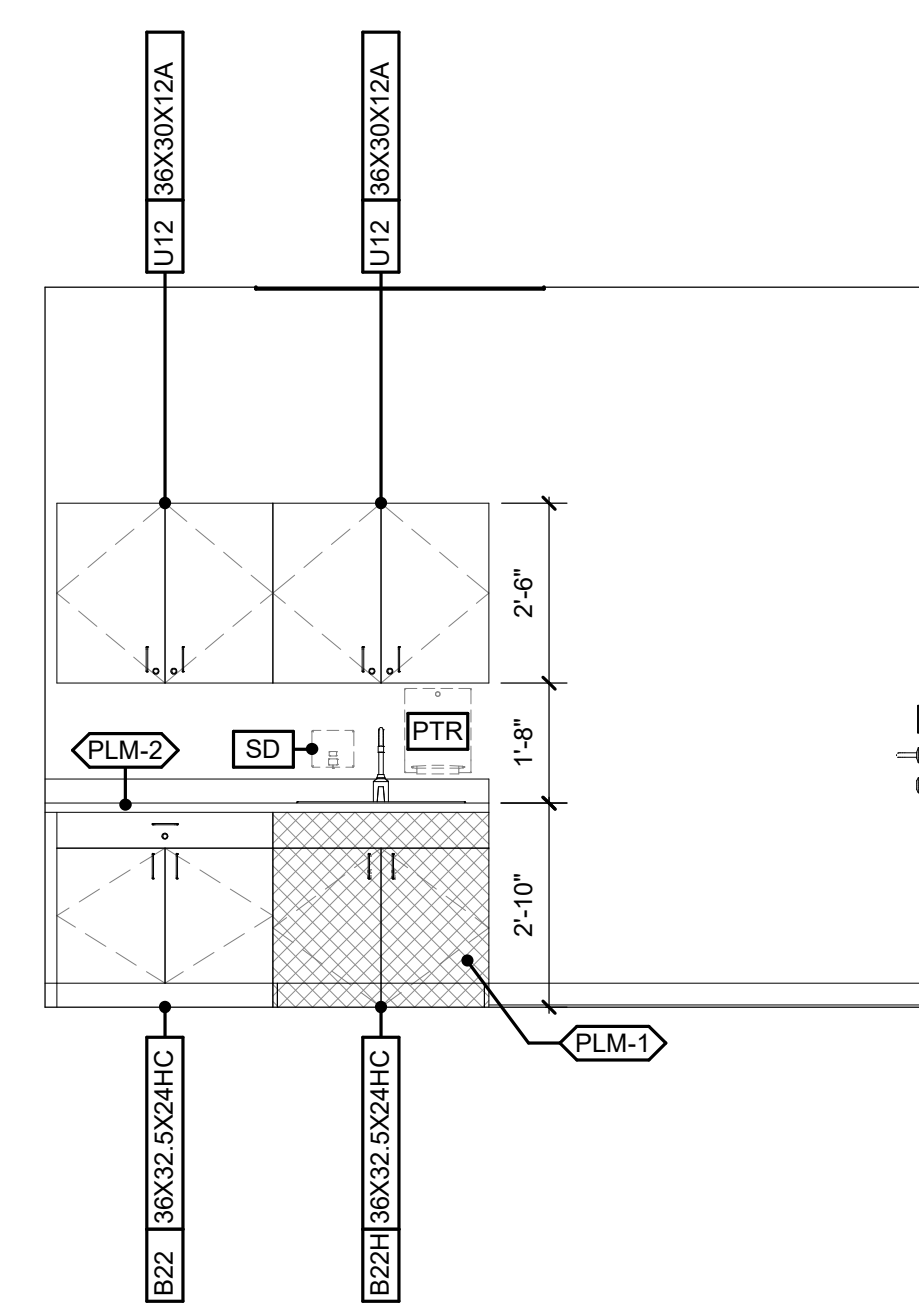

A2 HUMAN SERVICES CONF CASEWORK ELEVATION
3/8" = 1'-0"

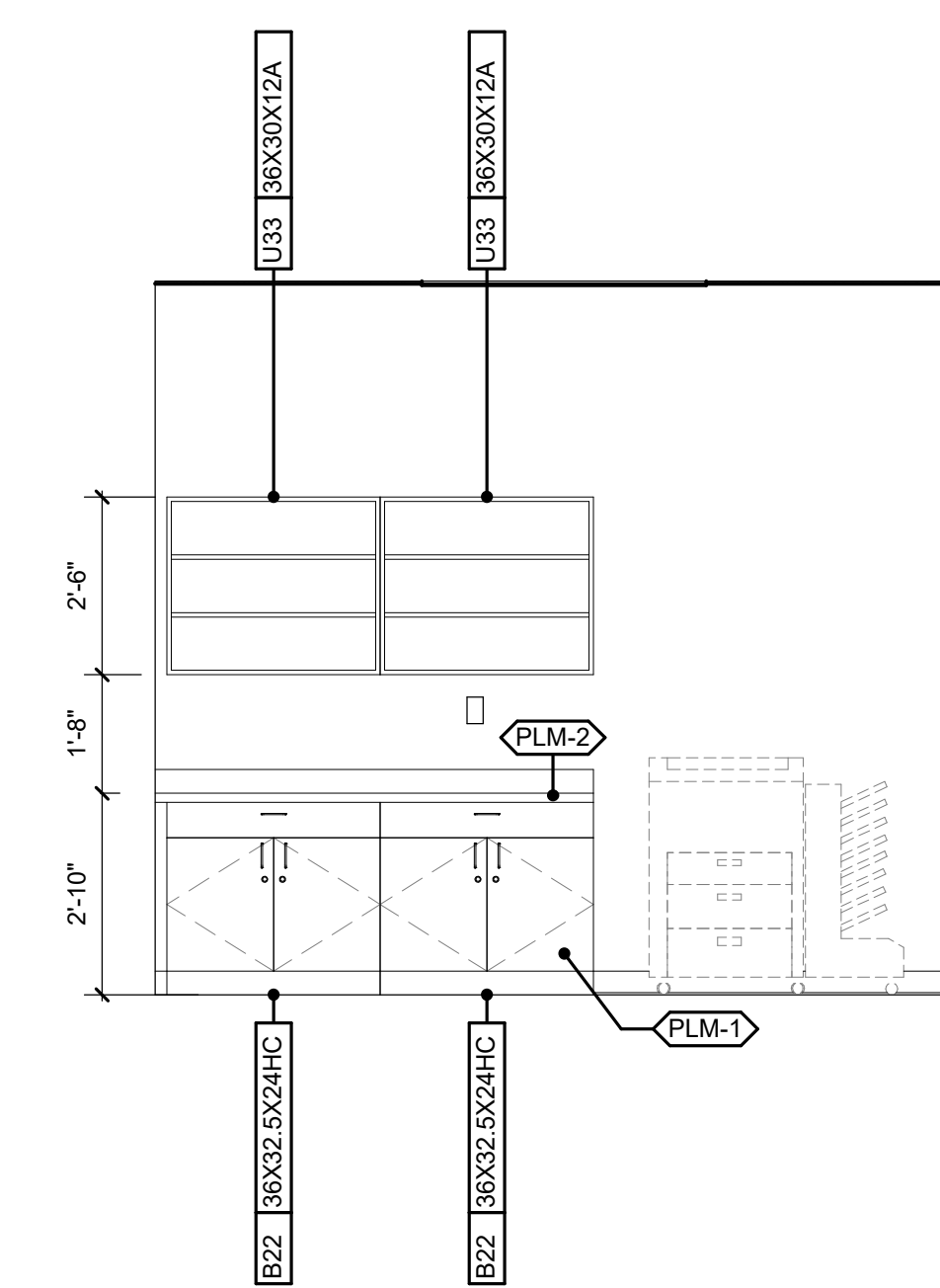

A4 PTA CASEWORK ELEVATION
3/8" = 1'-0"

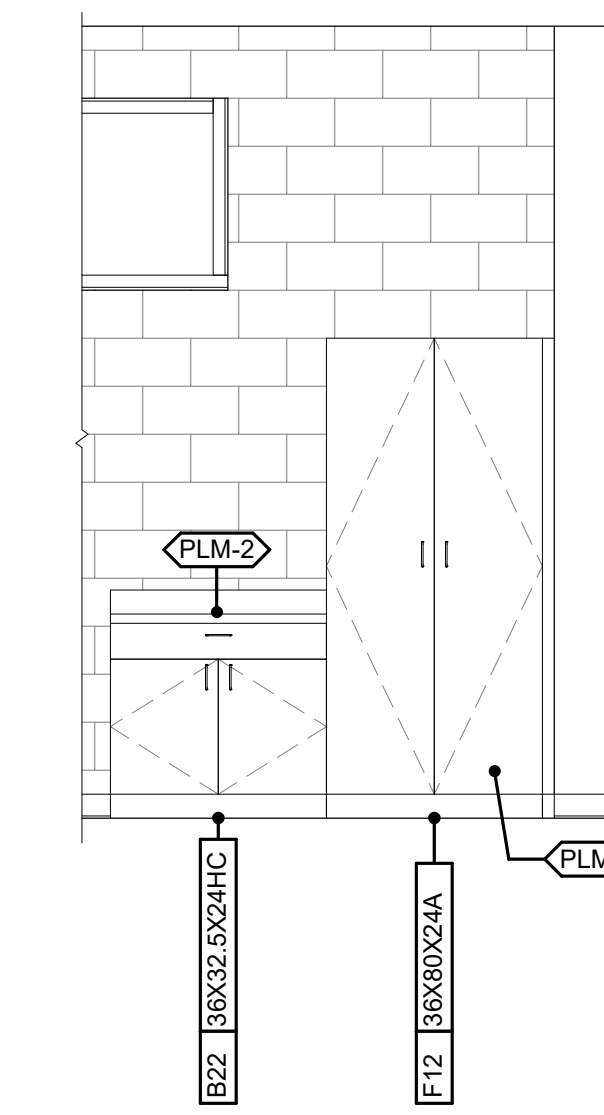

A6 CHAIR STOR CASEWORK ELEVATION
3/8" = 1'-0"

A



Wake County
Public School
System



434 FAYETTEVILLE STREET SUITE 1700
RALEIGH, NORTH CAROLINA 27601
TEL. 919.829.2700 FAX. 919.829.2730
WWW.LS3P.COM

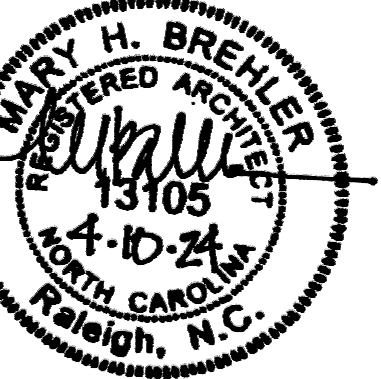

COPYRIGHT 2021 ALL RIGHTS RESERVED. PRINTED OR ELECTRONIC DRAWINGS AND DOCUMENTATION MAY NOT BE REPRODUCED IN ANY FORM WITHOUT WRITTEN PERMISSION FROM LS3P ASSOCIATES LTD.

Swift Creek Elementary
School

5601 Tryon Rd Raleigh, NC 27606

LS3P PROJECT: 9201-207411

DATE	DESCRIPTION

SHEET NAME:
INTERIOR
ELEVATIONS -
STAFF & STORAGE

BID SET SUBMISSION: 2024.04.10

SHEET: **A04.47**

THESE DIMENSIONS ARE EXACTLY
ONE HUNDRED AND SIXTYEIGHT
THIRTYEIGHT PERCENT

E

D

C

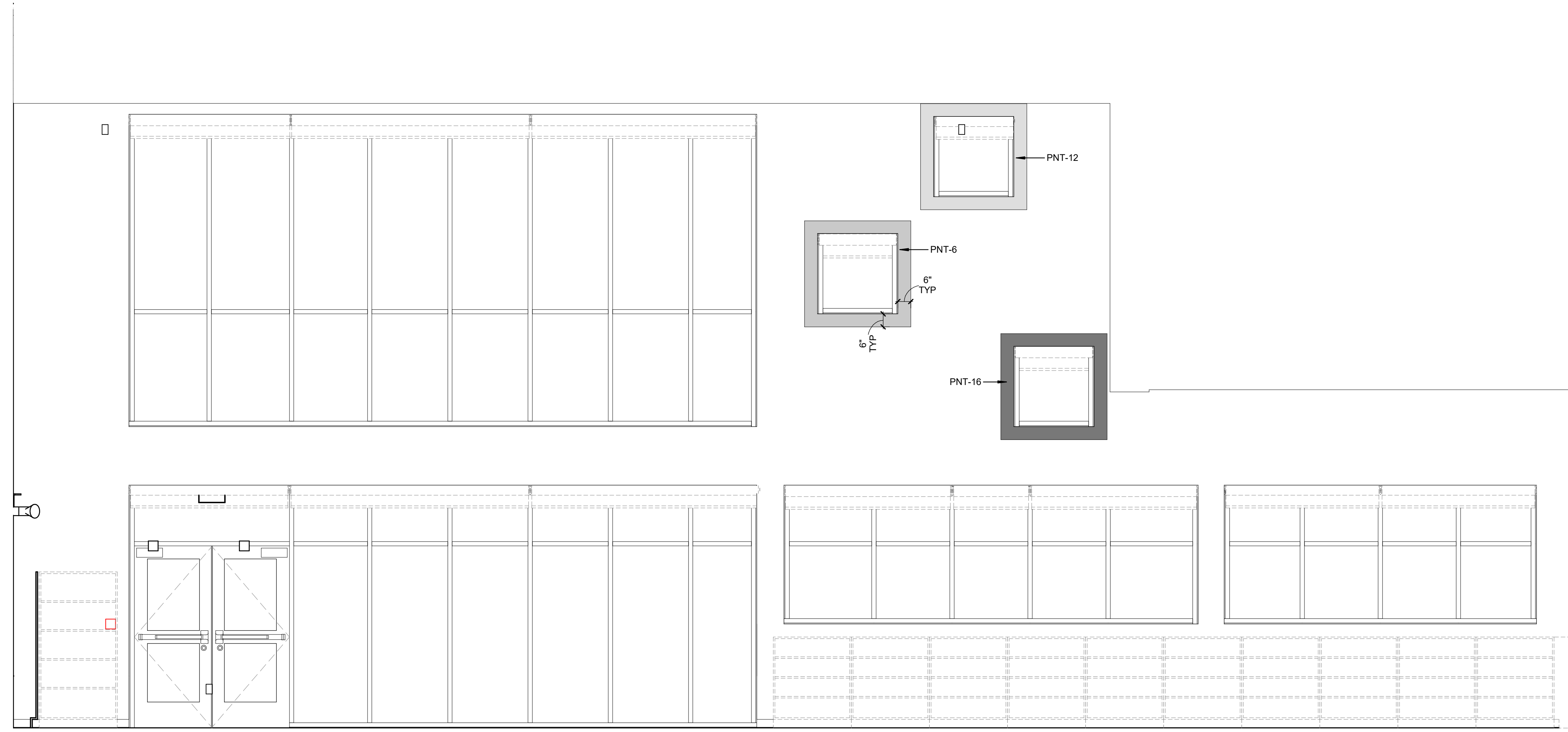

C1 MEDIA CENTER ELEVATION (NORTH)
3/8" = 1'-0"

B

A

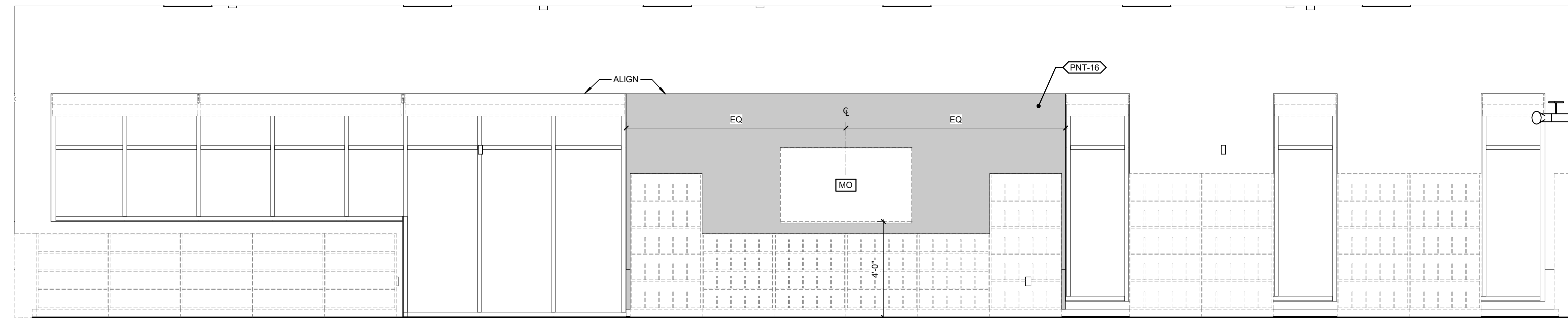

A1 MEDIA CENTER ELEVATION (EAST)
3/8" = 1'-0"

1

2

3

4

5

6



Wake County
Public School
System



434 FAYETTEVILLE STREET SUITE 1700
RALEIGH, NORTH CAROLINA 27601
TEL. 919.829.2700 FAX. 919.829.2730
WWW.LS3P.COM

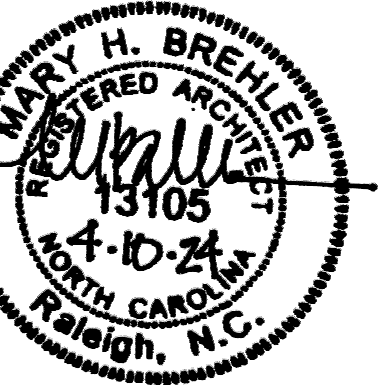

COPYRIGHT 2021 ALL RIGHTS RESERVED. PRINTED OR
ELECTRONIC DRAWINGS AND DOCUMENTATION MAY
NOT BE REPRODUCED IN ANY FORM WITHOUT WRITTEN
PERMISSION FROM LS3P ASSOCIATES LTD.

Swift Creek Elementary
School

5601 Tryon Rd Raleigh, NC 27606

LS3P PROJECT: 9201-207411

DATE	DESCRIPTION

SHEET NAME:
INTERIOR
ELEVATIONS -
MEDIA CENTER

BID SET SUBMISSION: 2024.04.10

SHEET:
A04.48

BID SET

THE LINE SHOWN ABOVE IS EXACTLY ONE FOOT LONG AND IS NOT TO SCALE

E

D

C

B

A

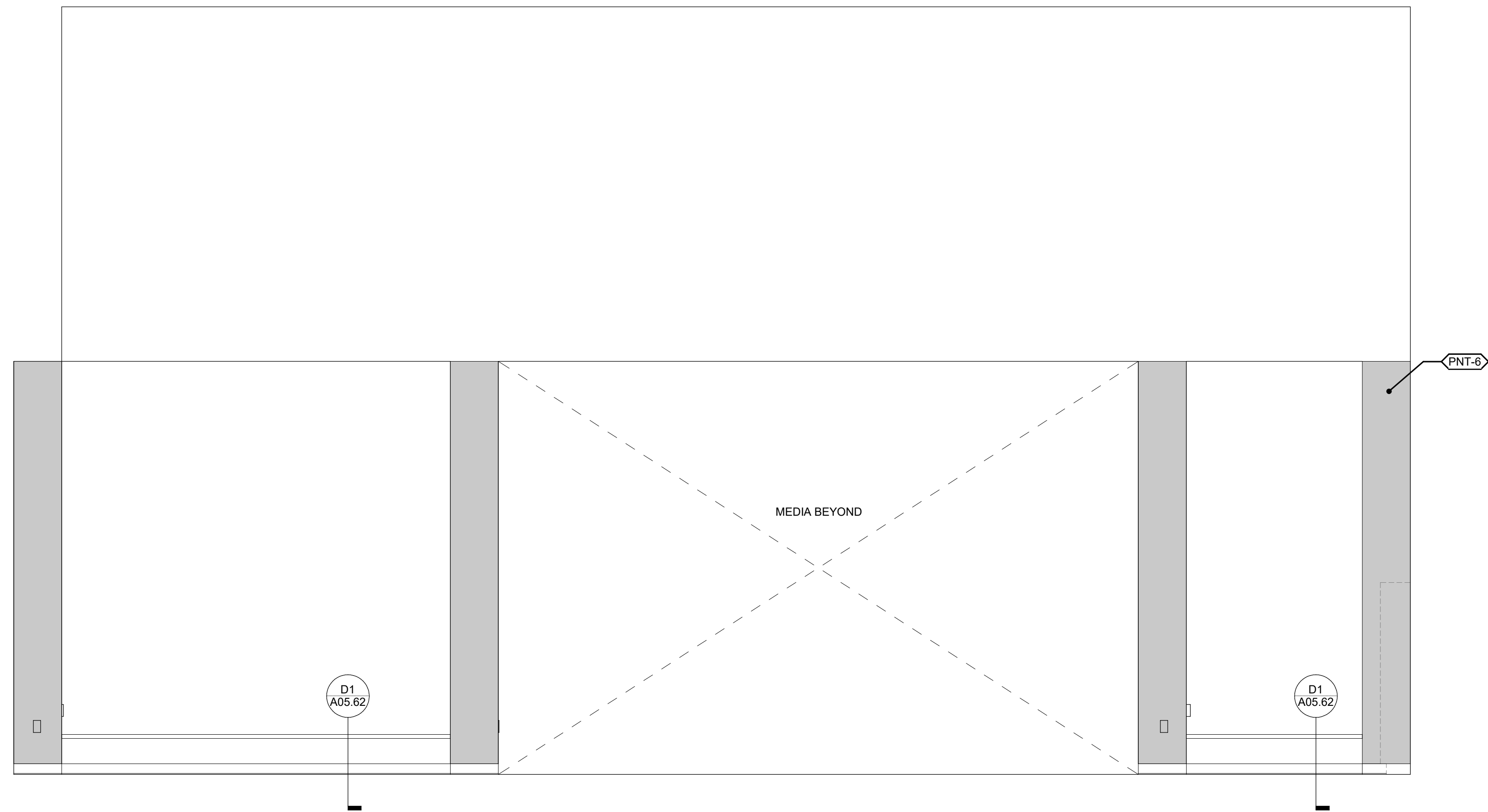

C1 MEDIA CENTER BUILT-IN BENCH ELEVATION
3/8" = 1'-0"

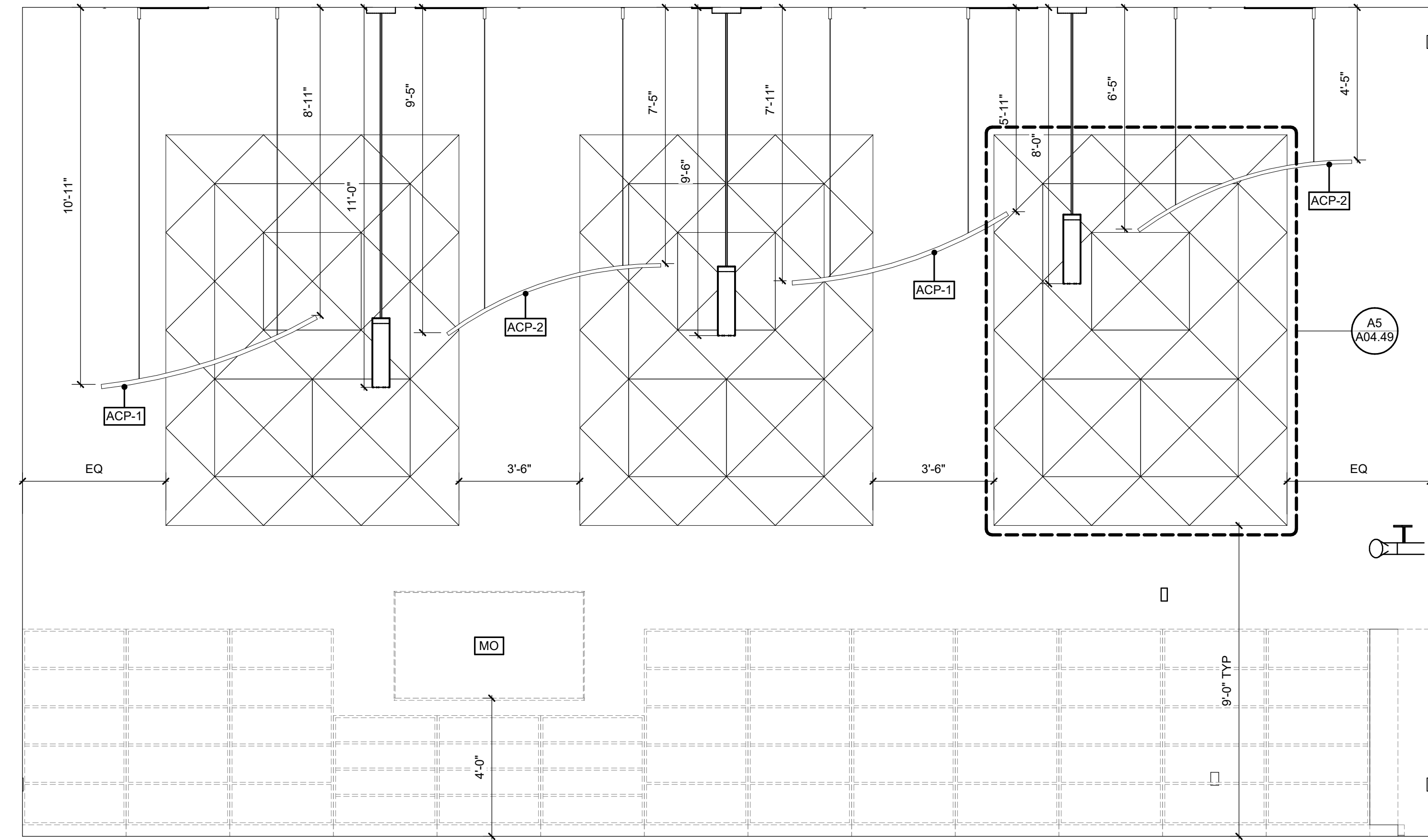

C4 MEDIA CENTER ELEVATION (WEST)
3/8" = 1'-0"

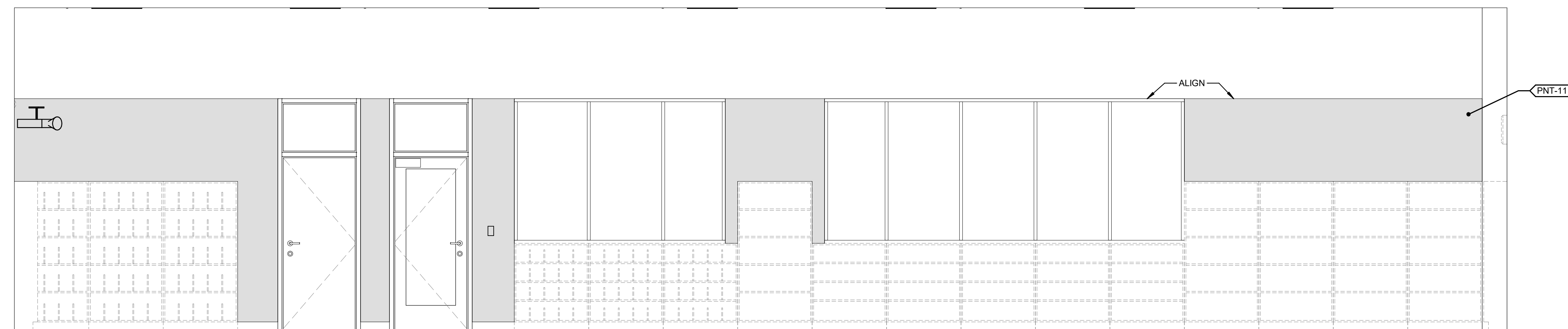

A1 MEDIA CENTER ELEVATION (SOUTH)
3/8" = 1'-0"

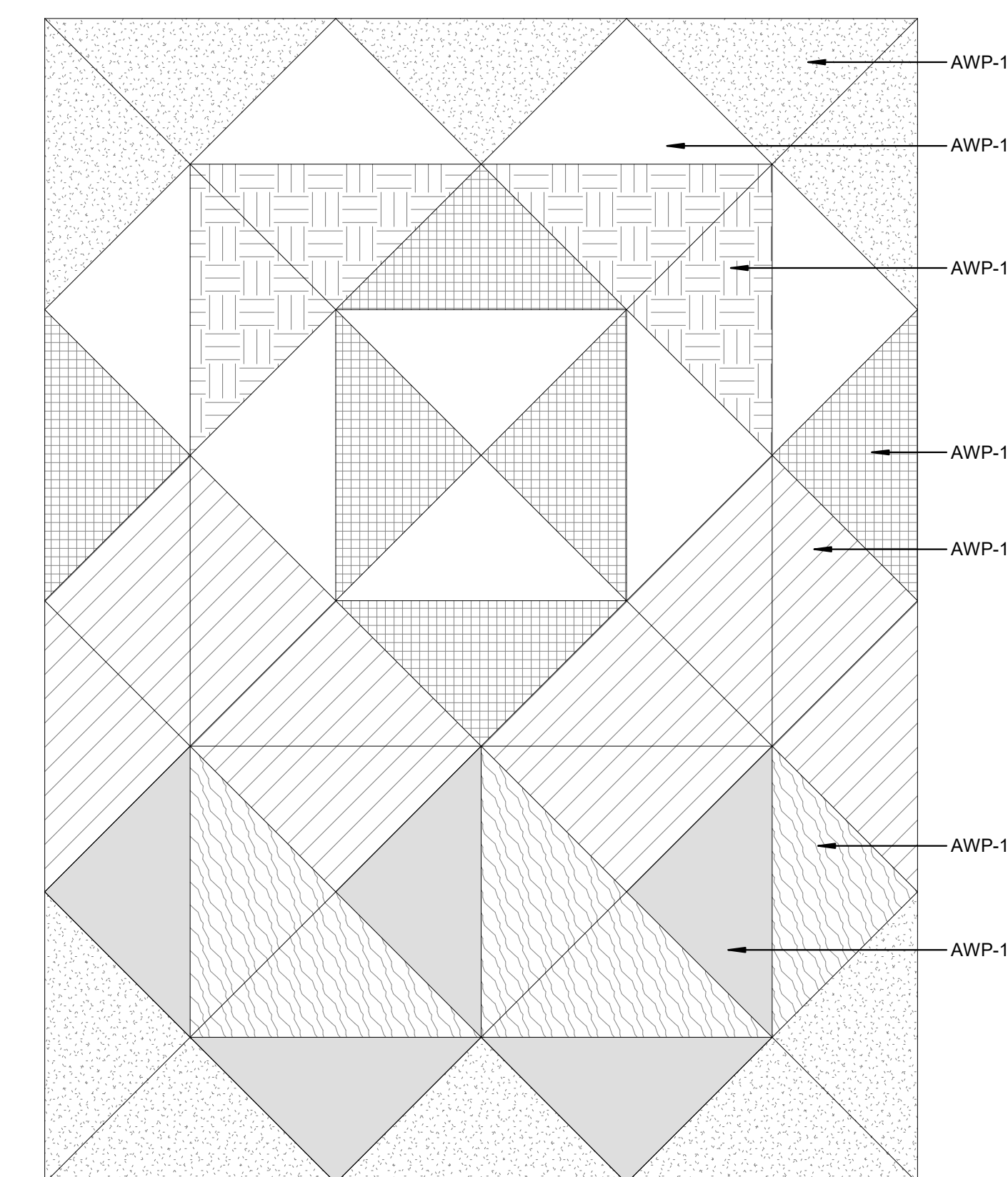

A5 ENLARGED AWP PATTERN
3/4" = 1'-0"



Wake County
Public School
System



434 FAYETTEVILLE STREET SUITE 1700
RALEIGH, NORTH CAROLINA 27601
TEL. 919.829.2700 FAX. 919.829.2730
WWW.LS3P.COM

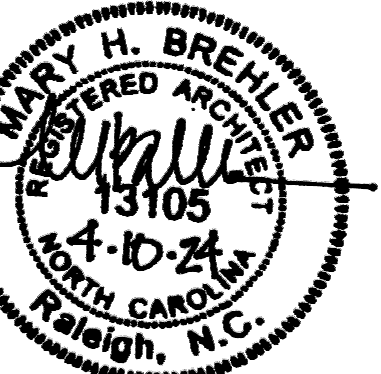

COPYRIGHT 2021 ALL RIGHTS RESERVED. PRINTED OR ELECTRONIC DRAWINGS AND DOCUMENTATION MAY NOT BE REPRODUCED IN ANY FORM WITHOUT WRITTEN PERMISSION FROM LS3P ASSOCIATES, LTD.

Swift Creek Elementary School

5601 Tryon Rd. Raleigh, NC 27606

LS3P PROJECT: 9201-207411

DATE	DESCRIPTION

SHEET NAME:
INTERIOR
ELEVATIONS -
MEDIA CENTER

BID SET SUBMISSION: 2024.04.10

SHEET:
A04.49

1 2 3 4 5 6

BID SET

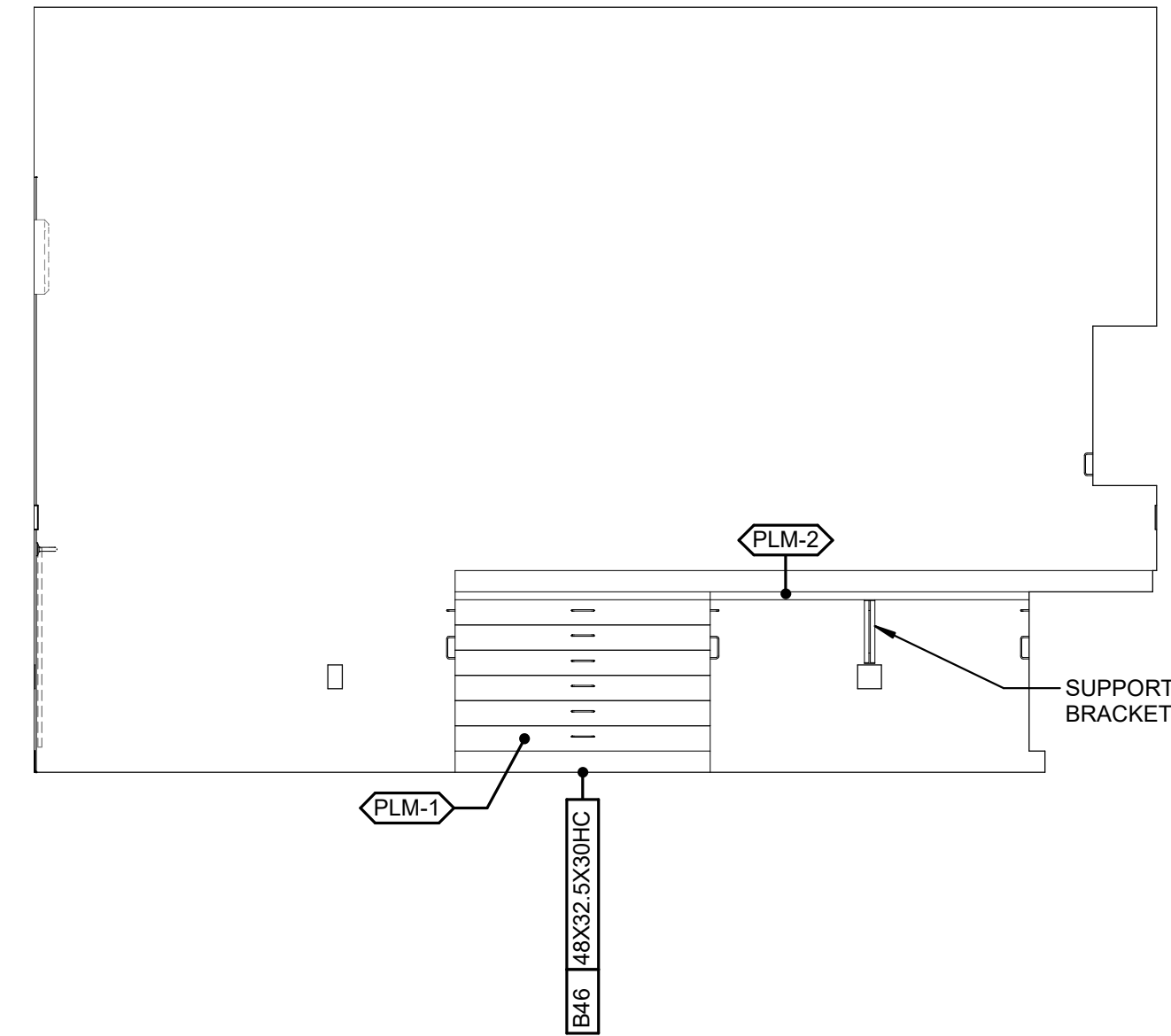

B1 MEDIA WKRM CASEWORK PENINSULA (EAST)
3/8" = 1'-0"

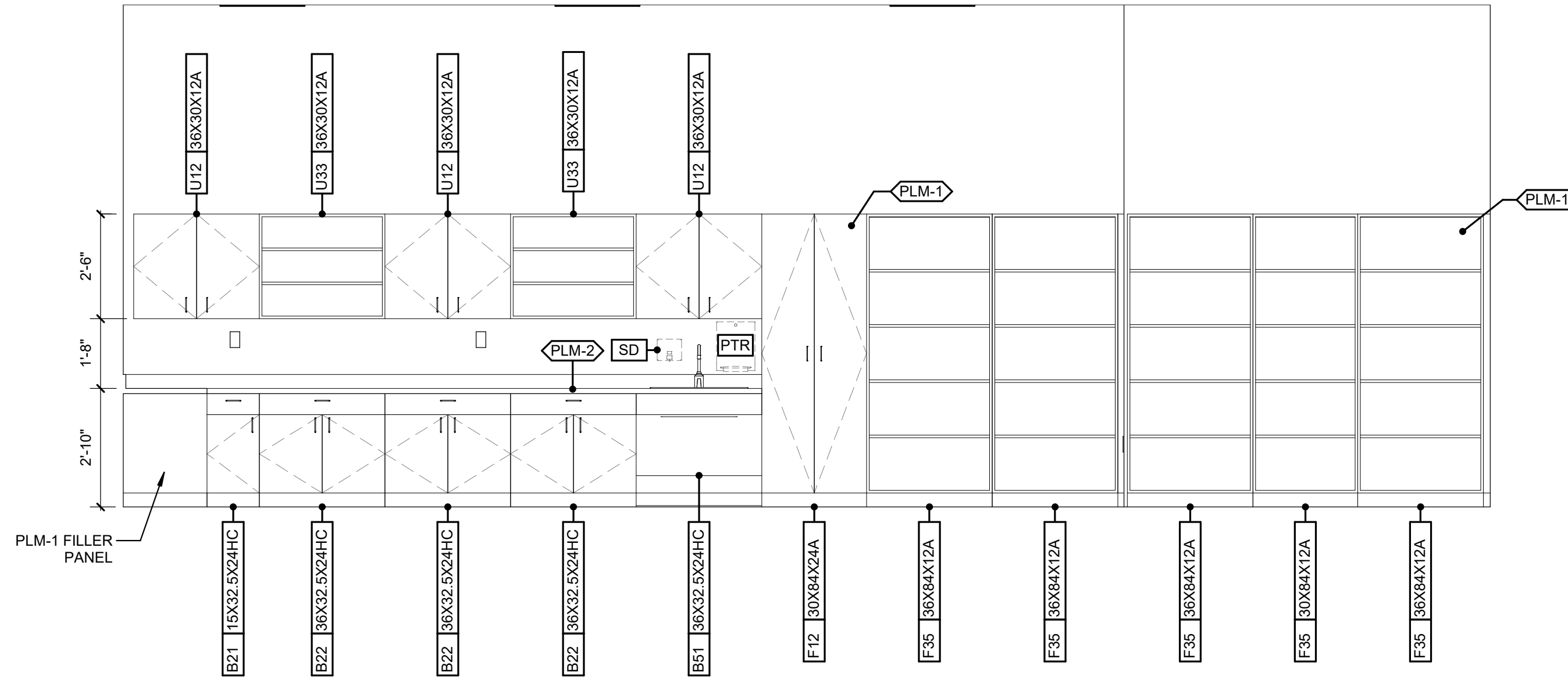

B2 MEDIA WKRM CASEWORK (SOUTH)
3/8" = 1'-0"

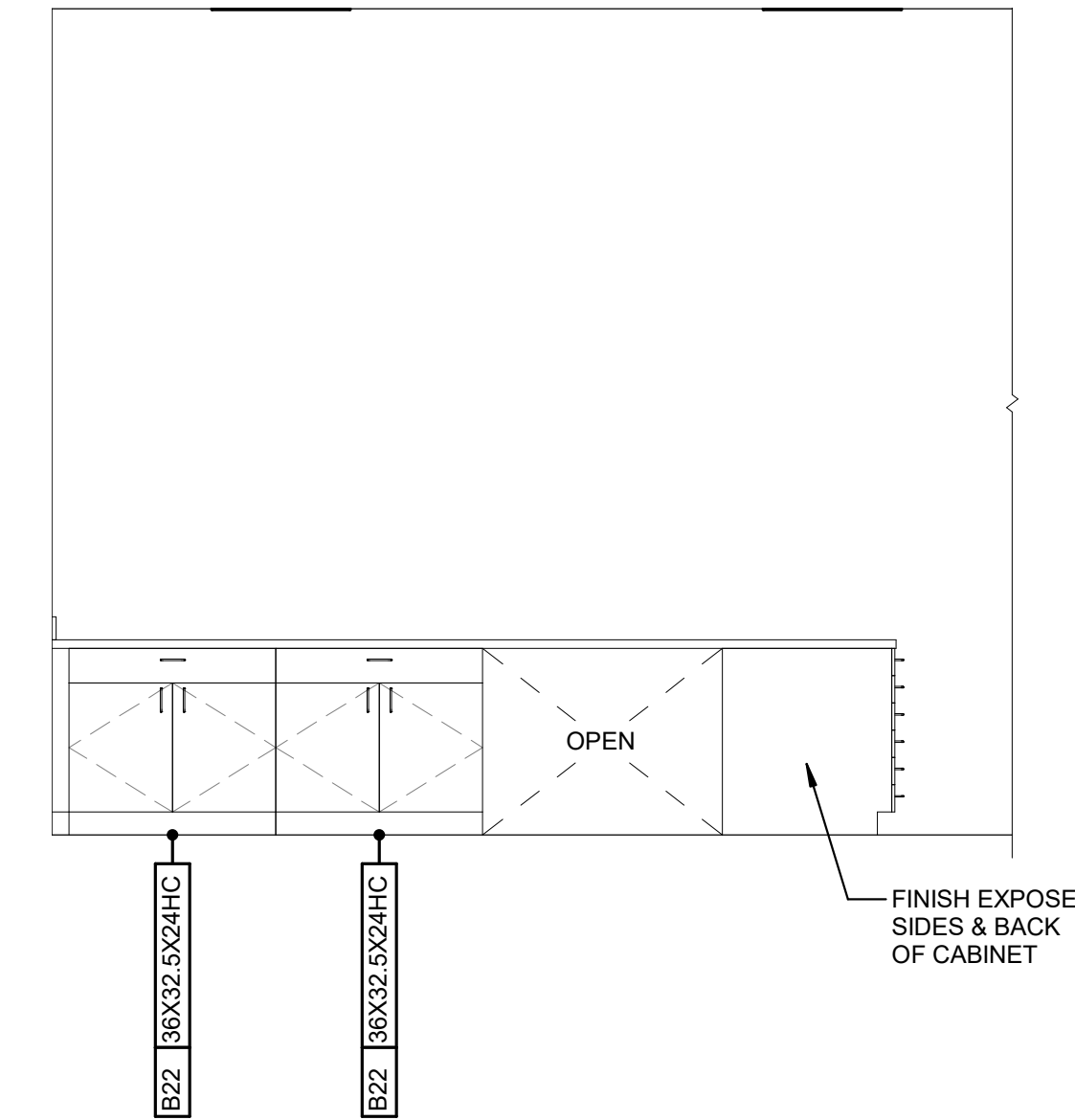

B5 MEDIA WKRM CASEWORK PENINSULA (NORTH)
3/8" = 1'-0"

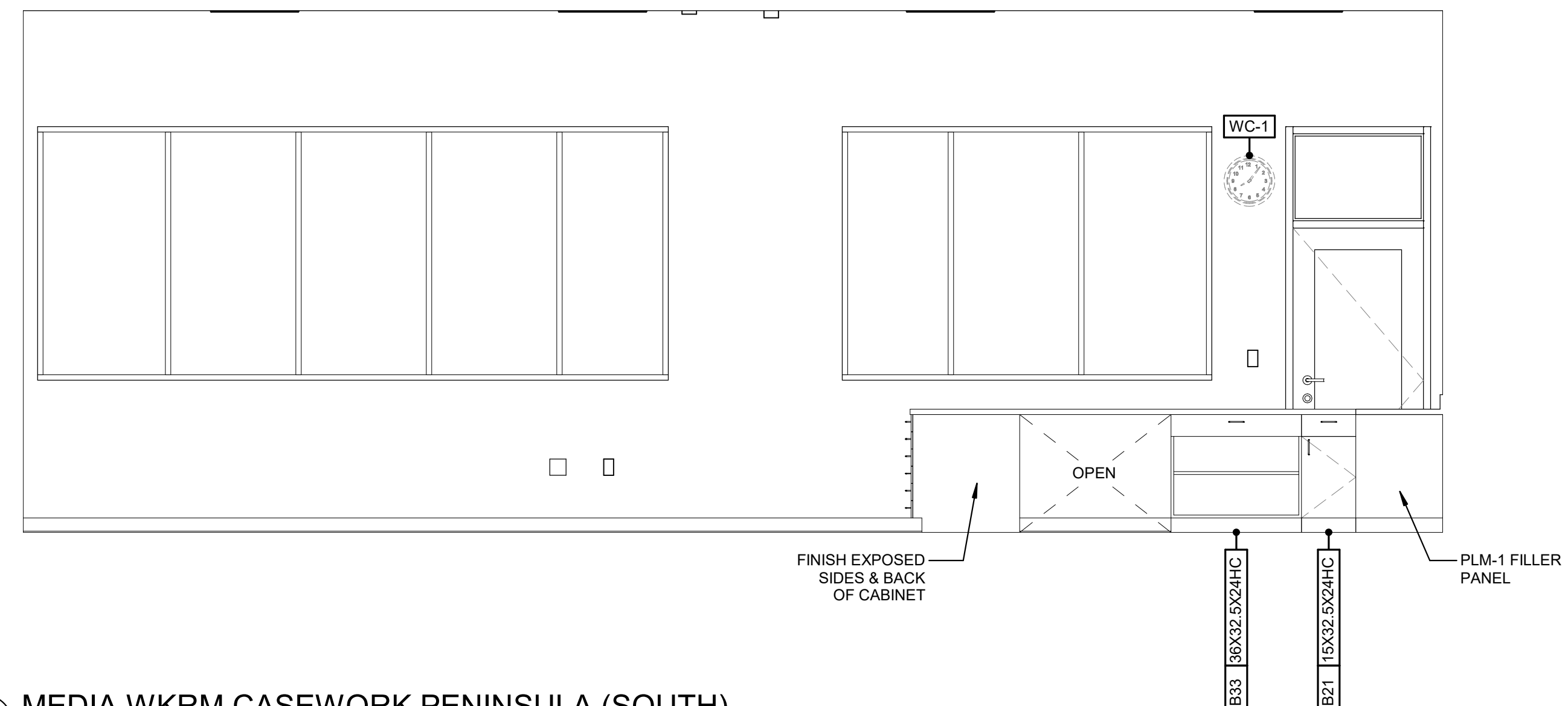

A1 MEDIA WKRM CASEWORK PENINSULA (SOUTH)
3/8" = 1'-0"

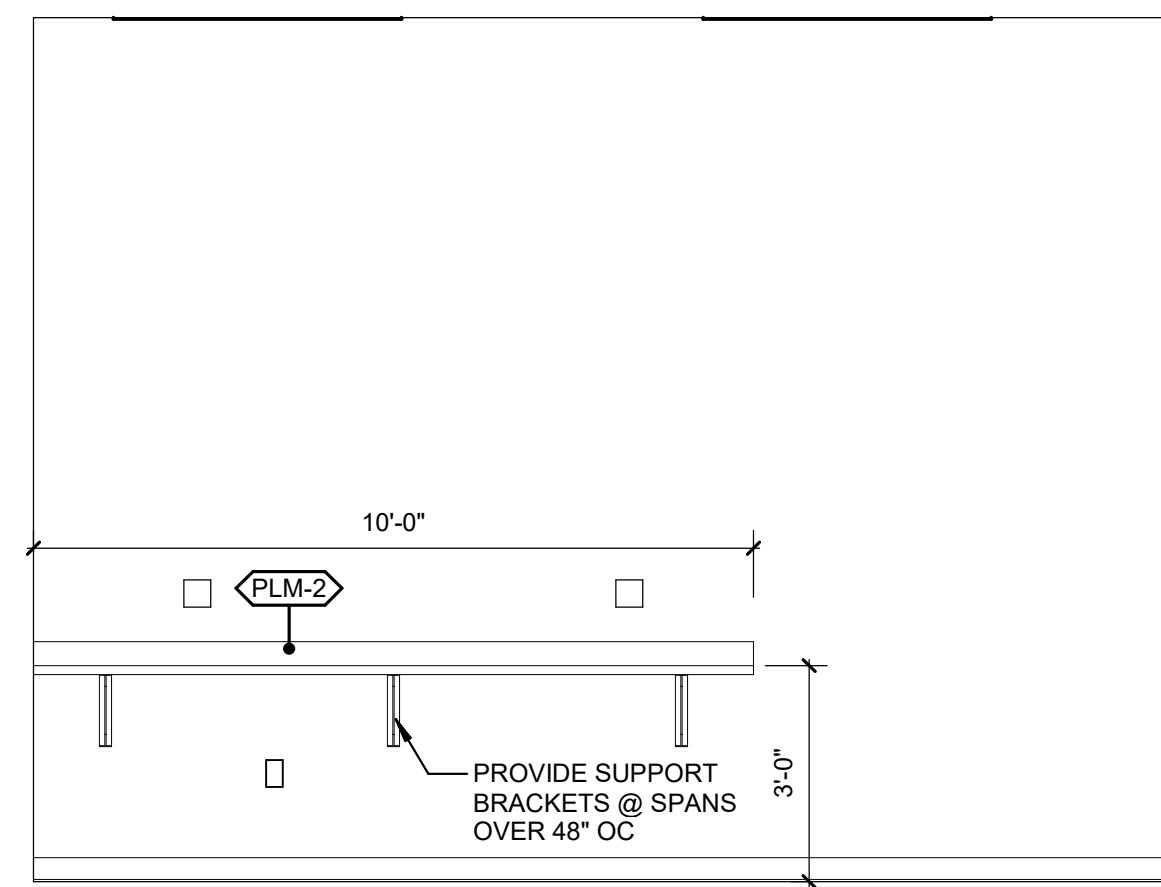

A3 AV EQUIPMENT STORAGE ELEVATION
3/8" = 1'-0"



Wake County Public School System



434 FAYETTEVILLE STREET SUITE 1700
RALEIGH, NORTH CAROLINA 27601
TEL: 919.829.2700 FAX: 919.829.2730
WWW.LS3P.COM

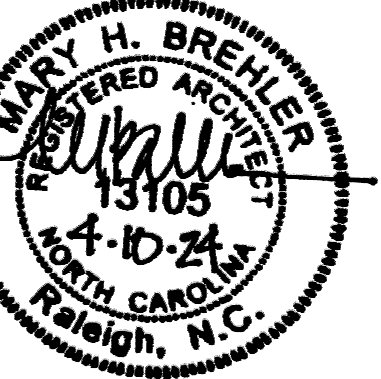

COPYRIGHT 2021 ALL RIGHTS RESERVED. PRINTED OR ELECTRONIC DRAWINGS AND DOCUMENTATION MAY NOT BE REPRODUCED IN ANY FORM WITHOUT WRITTEN PERMISSION FROM LS3P ASSOCIATES LTD.

Swift Creek Elementary School
5601 Tryon Rd Raleigh, NC 27606

LS3P PROJECT: 9201-207411

DATE	DESCRIPTION

SHEET NAME:
INTERIOR ELEVATIONS - MEDIA CENTER

BID SET SUBMISSION: 2024.04.10

SHEET:
A04.50

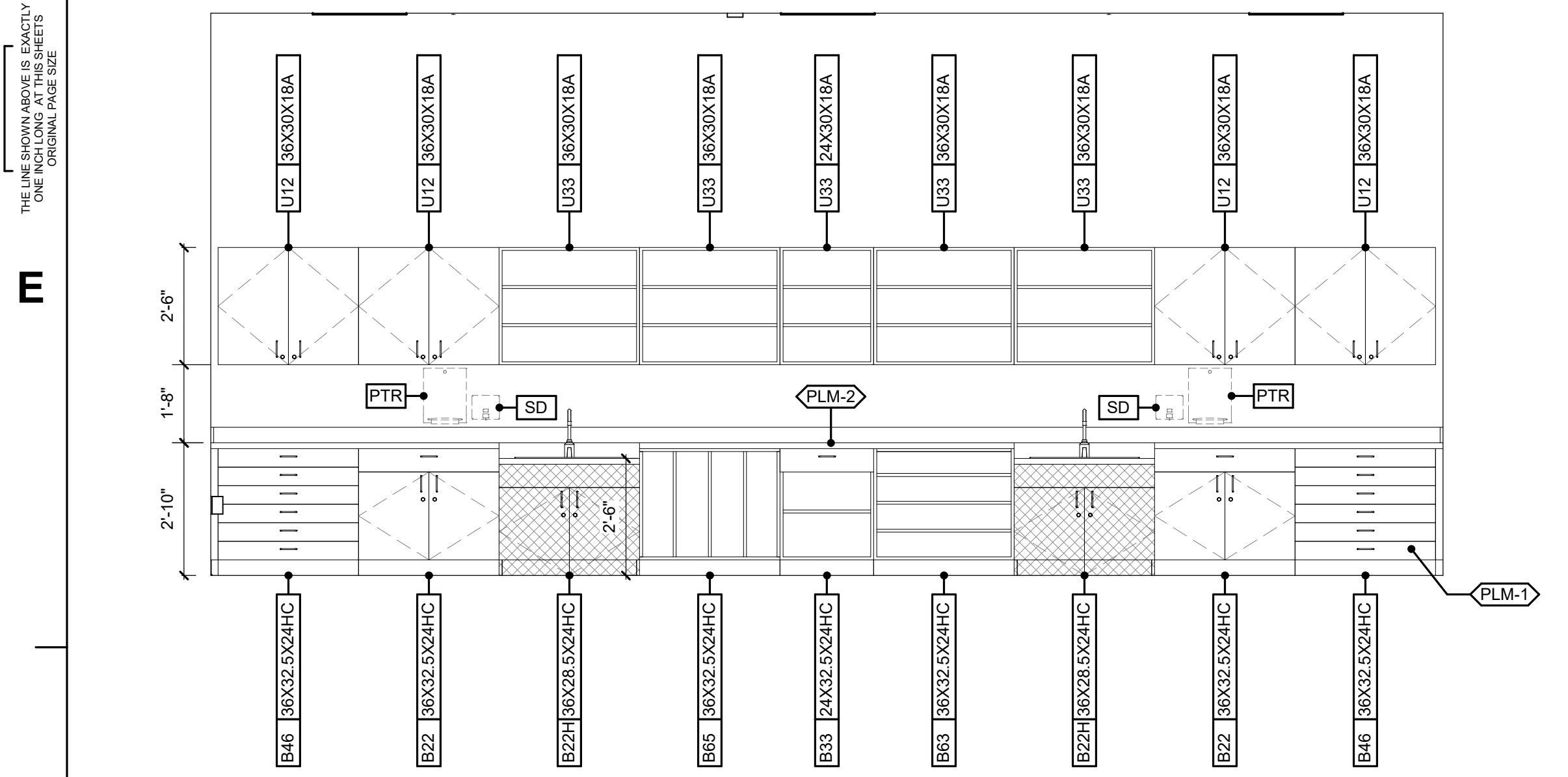

E1 ART CLASSROOM CASEWORK ELEVATION (NORTH)
3/8" = 1'-0"

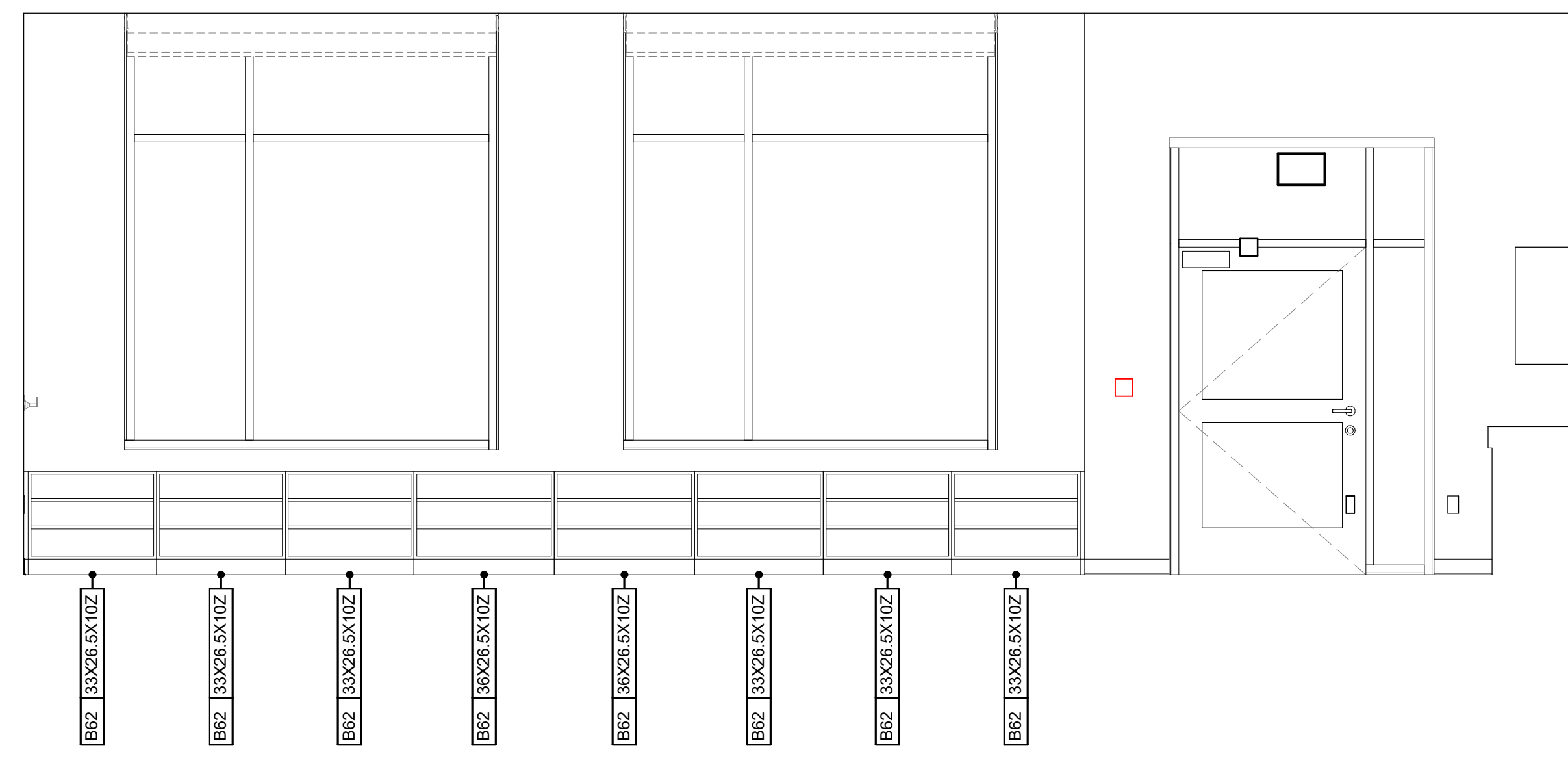

E3 ART CLASSROOM CASEWORK ELEVATION (WEST)
3/8" = 1'-0"

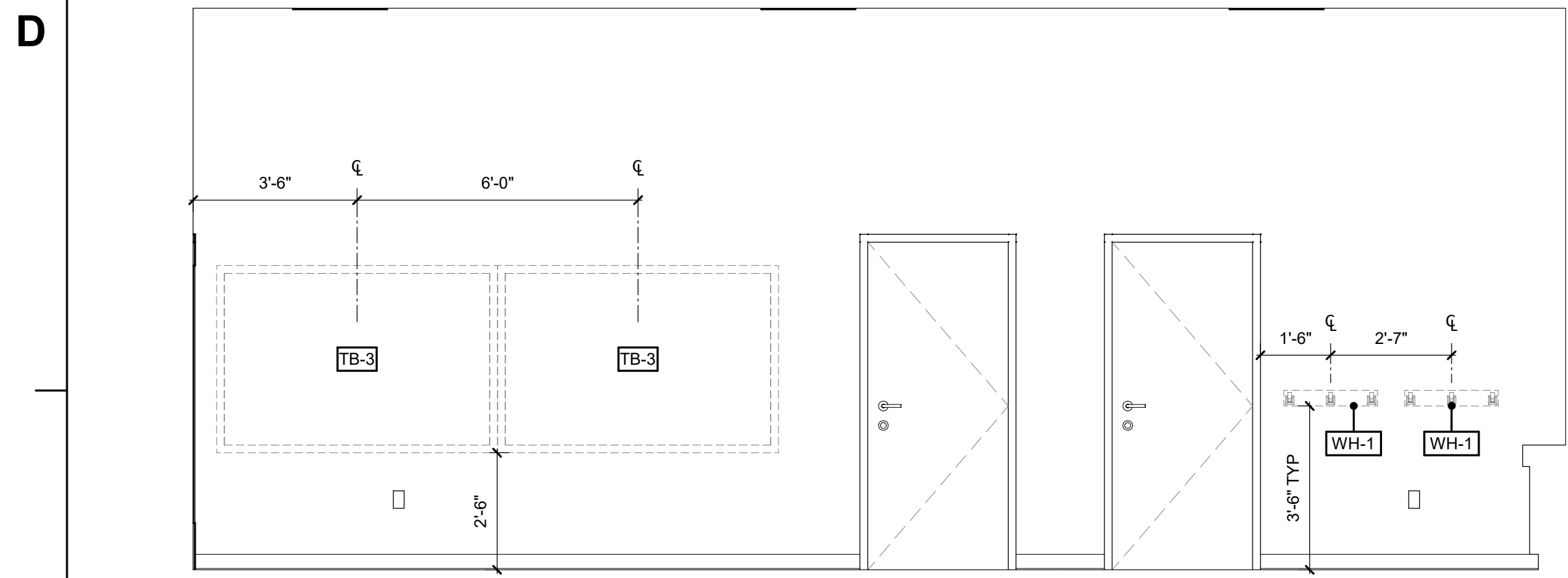

C1 ART CLASSROOM SECONDARY TEACHING WALL ELEVATION
3/8" = 1'-0"

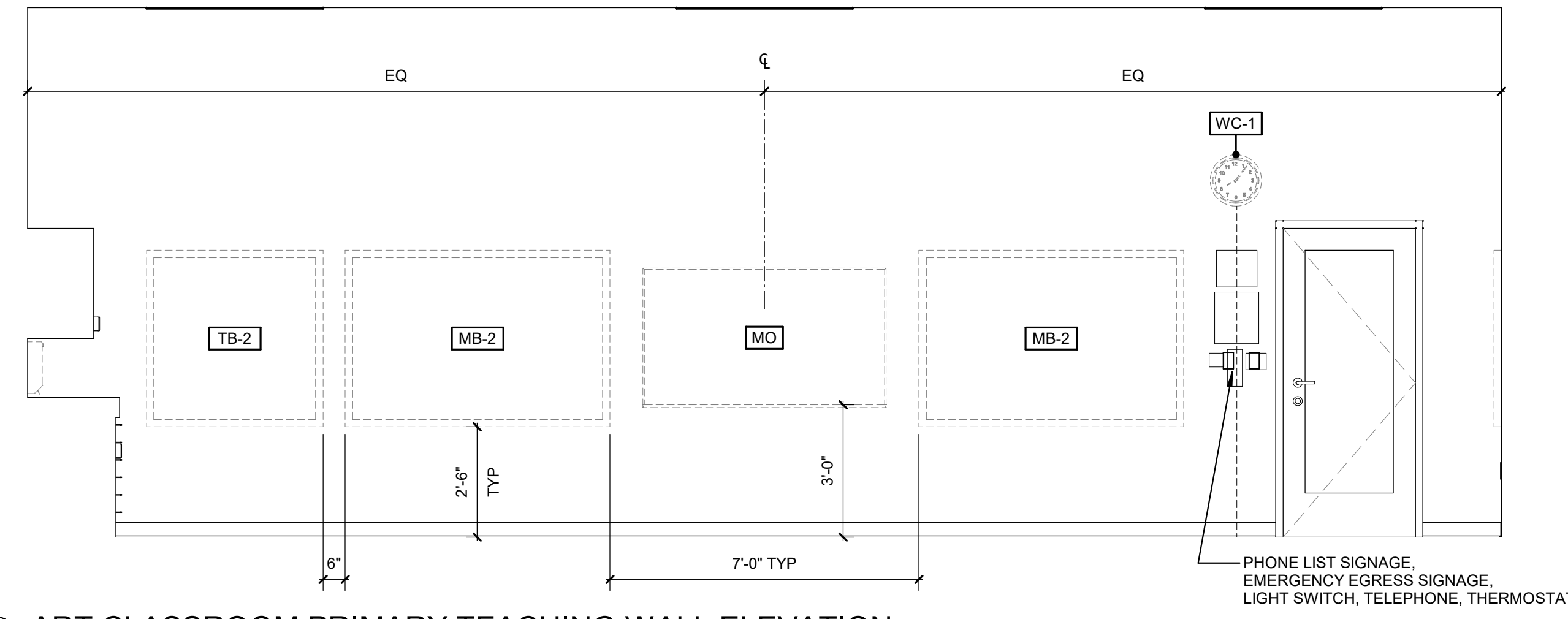

C3 ART CLASSROOM PRIMARY TEACHING WALL ELEVATION
3/8" = 1'-0"

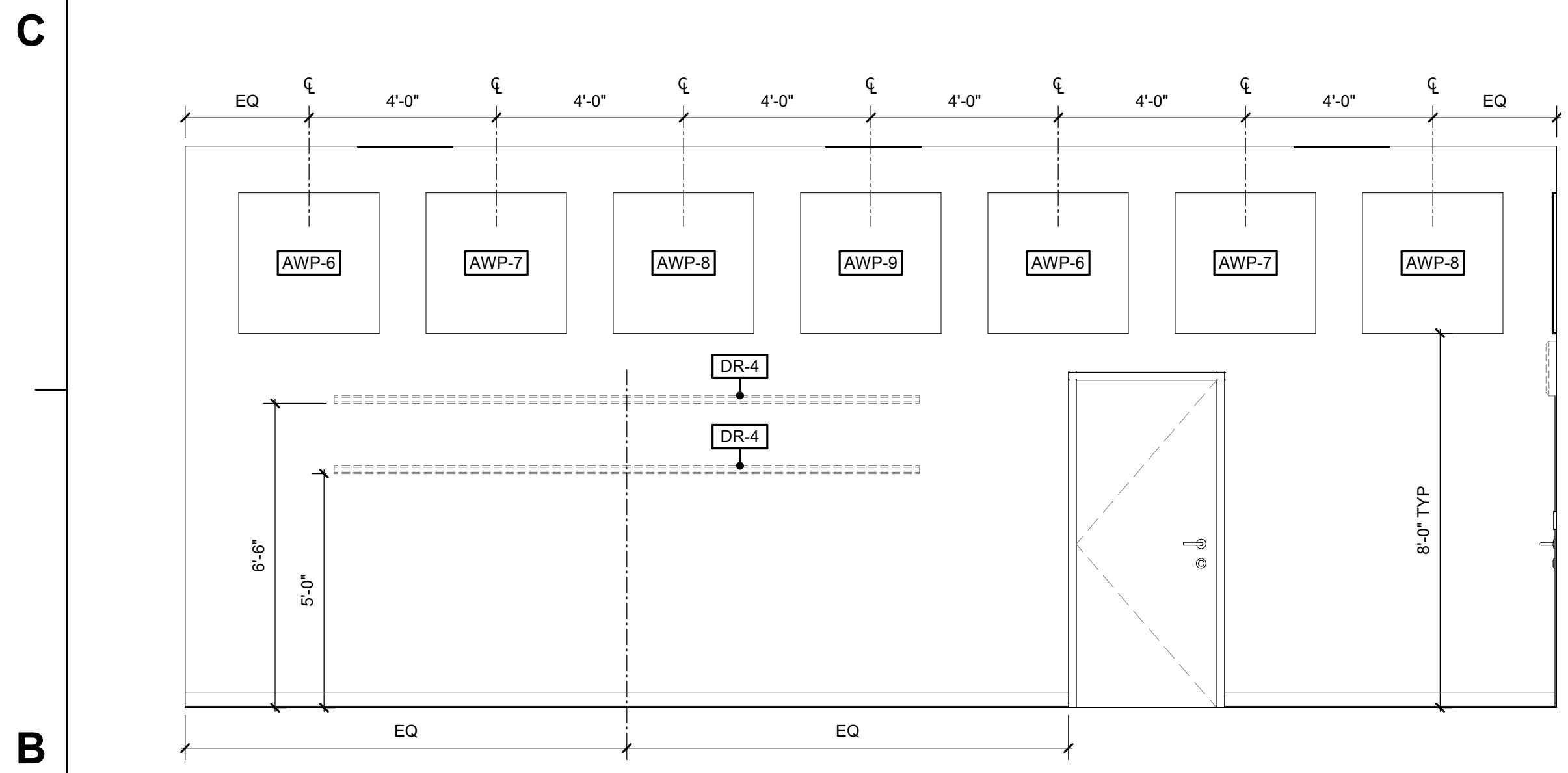

B1 MUSIC CLASSROOM ELEVATION (NORTH)
3/8" = 1'-0"

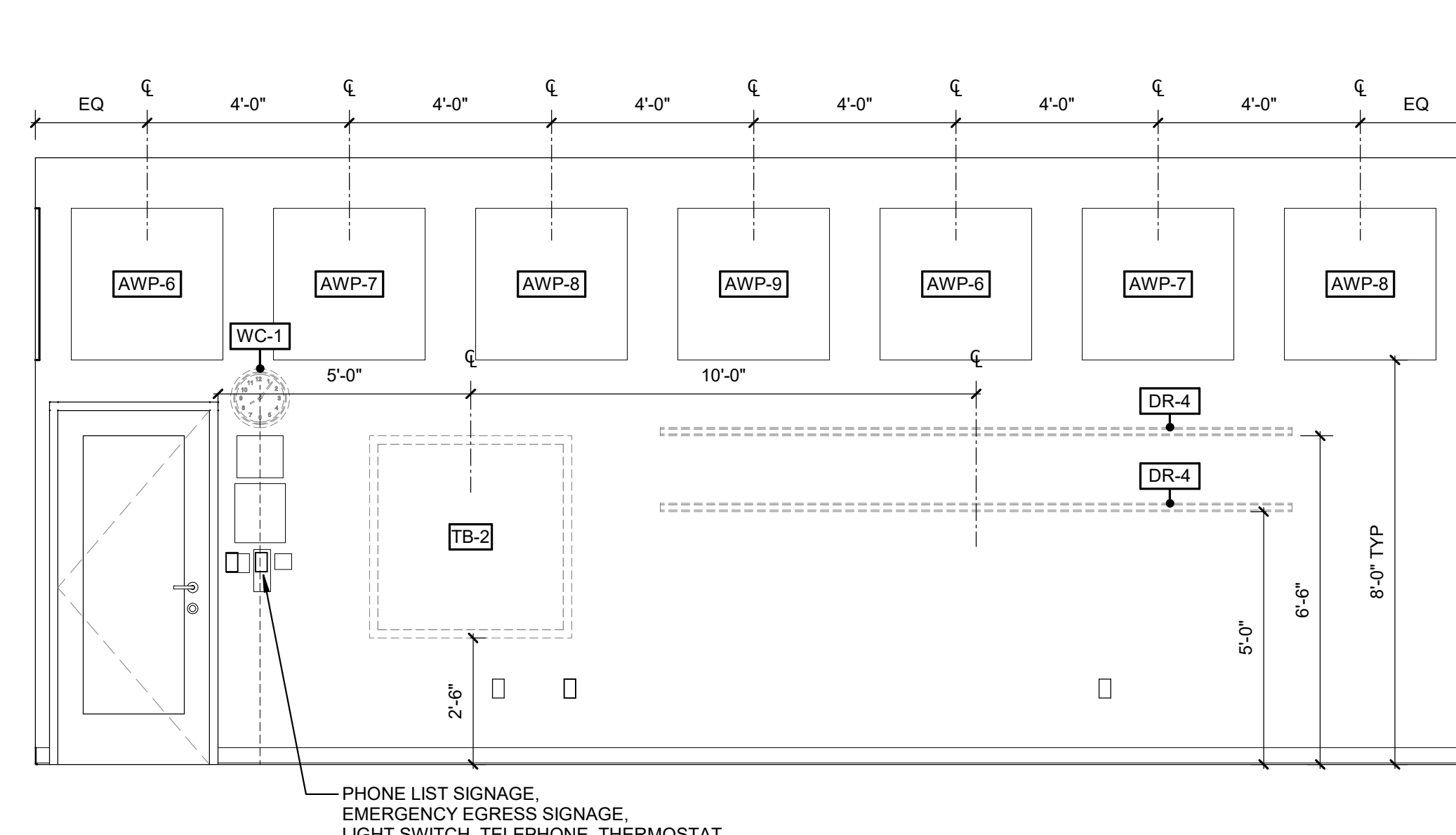

B3 MUSIC CLASSROOM ELEVATION (EAST)
3/8" = 1'-0"

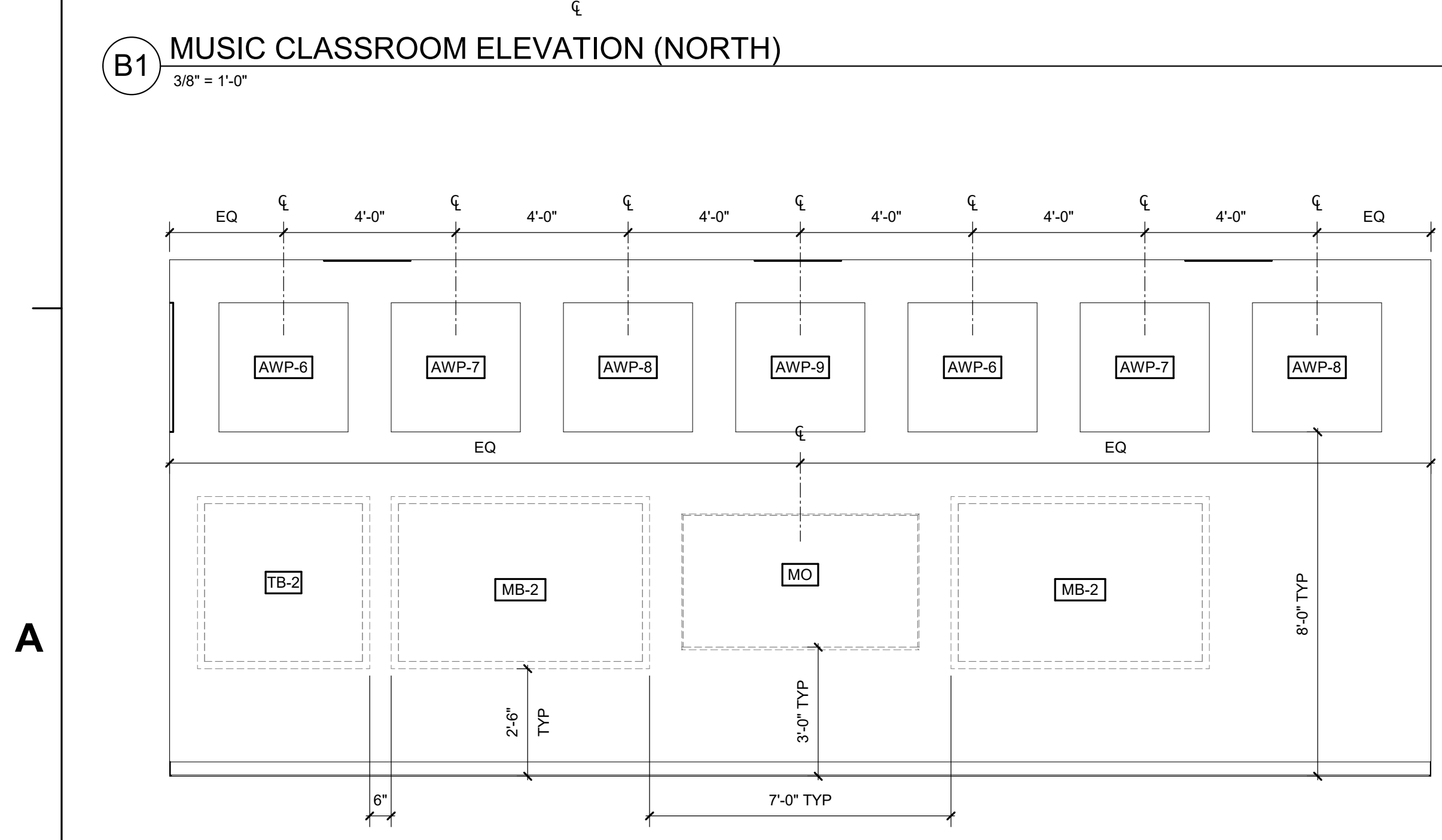

A1 MUSIC CLASSROOM PRIMARY TEACHING WALL ELEVATION
3/8" = 1'-0"



Wake County
Public School
System



434 FAYETTEVILLE STREET SUITE 1700
RALEIGH, NORTH CAROLINA 27601
TEL. 919.829.2700 FAX. 919.829.2730
WWW.LS3P.COM

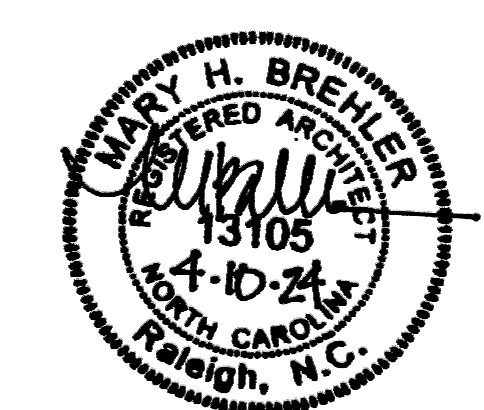

COPYRIGHT 2021 ALL RIGHTS RESERVED. PRINTED OR ELECTRONIC DRAWINGS AND DOCUMENTATION MAY NOT BE REPRODUCED IN ANY FORM WITHOUT WRITTEN PERMISSION FROM LS3P ASSOCIATES LTD.

Swift Creek Elementary
School

5601 Tryon Rd Raleigh, NC 27606

LS3P PROJECT: 9201-207411

DATE	DESCRIPTION

SHEET NAME:
INTERIOR
ELEVATIONS - ART
& MUSIC

BID SET SUBMISSION: 2024.04.10

SHEET: **A04.51**

THESE DIMENSIONS ARE EXACTLY ONE HALF OF THE DIMENSIONS SHOWN ON THE DRAWING.

E

D

C

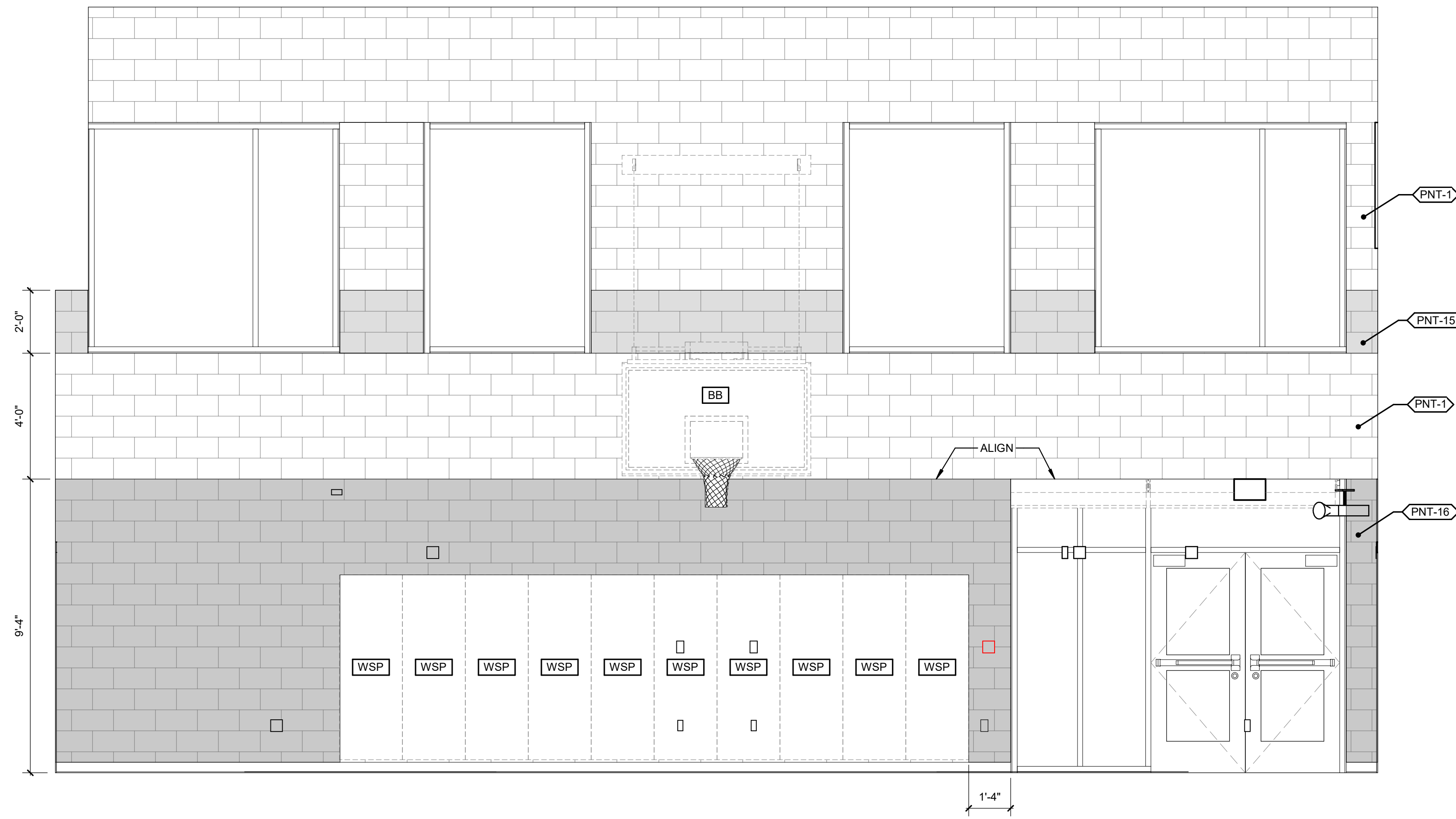

C1 PLAY ELEVATION (EAST)
3/8" = 1'-0"

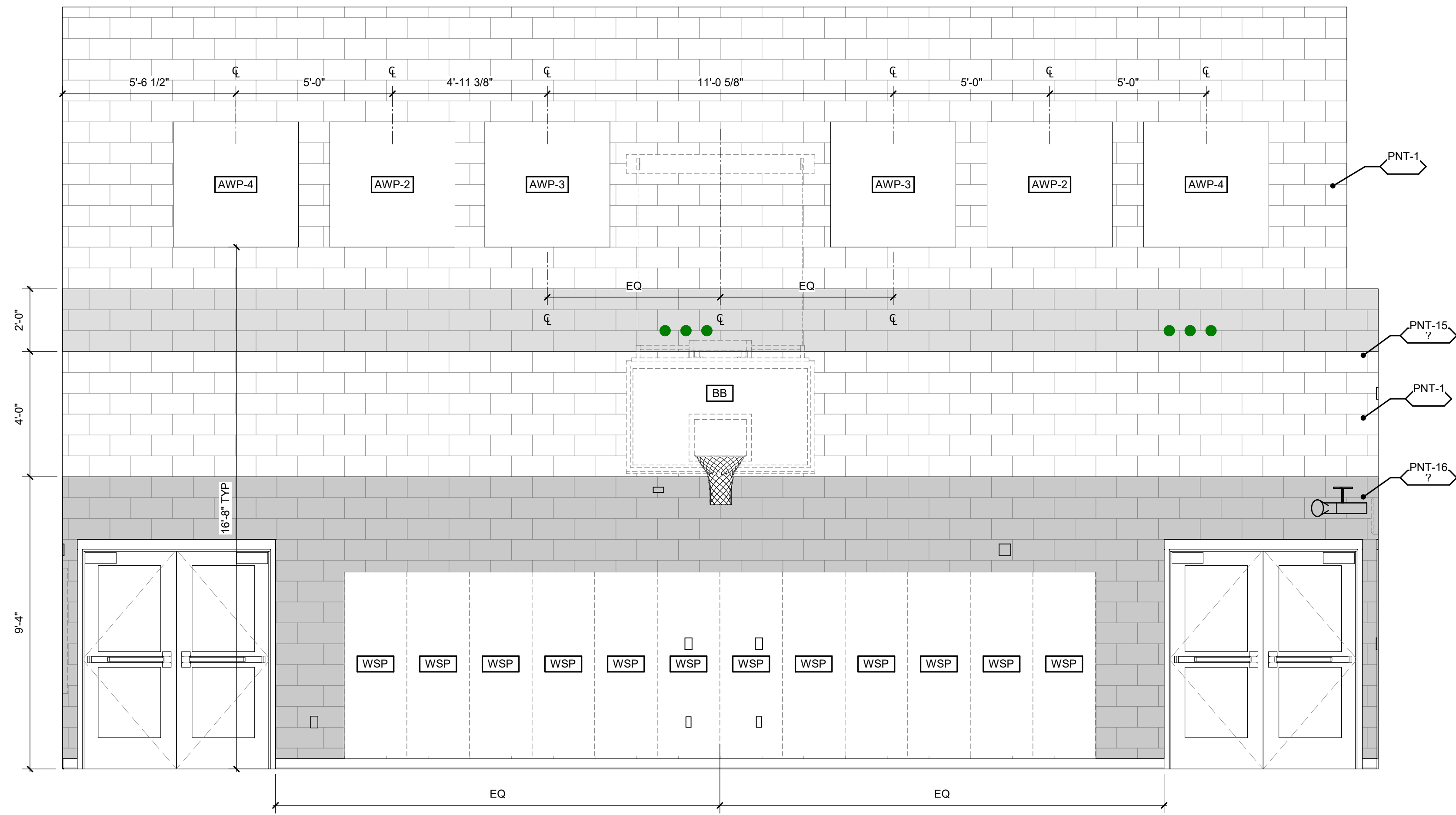

C4 PLAY ELEVATION (WEST)
3/8" = 1'-0"

B

A

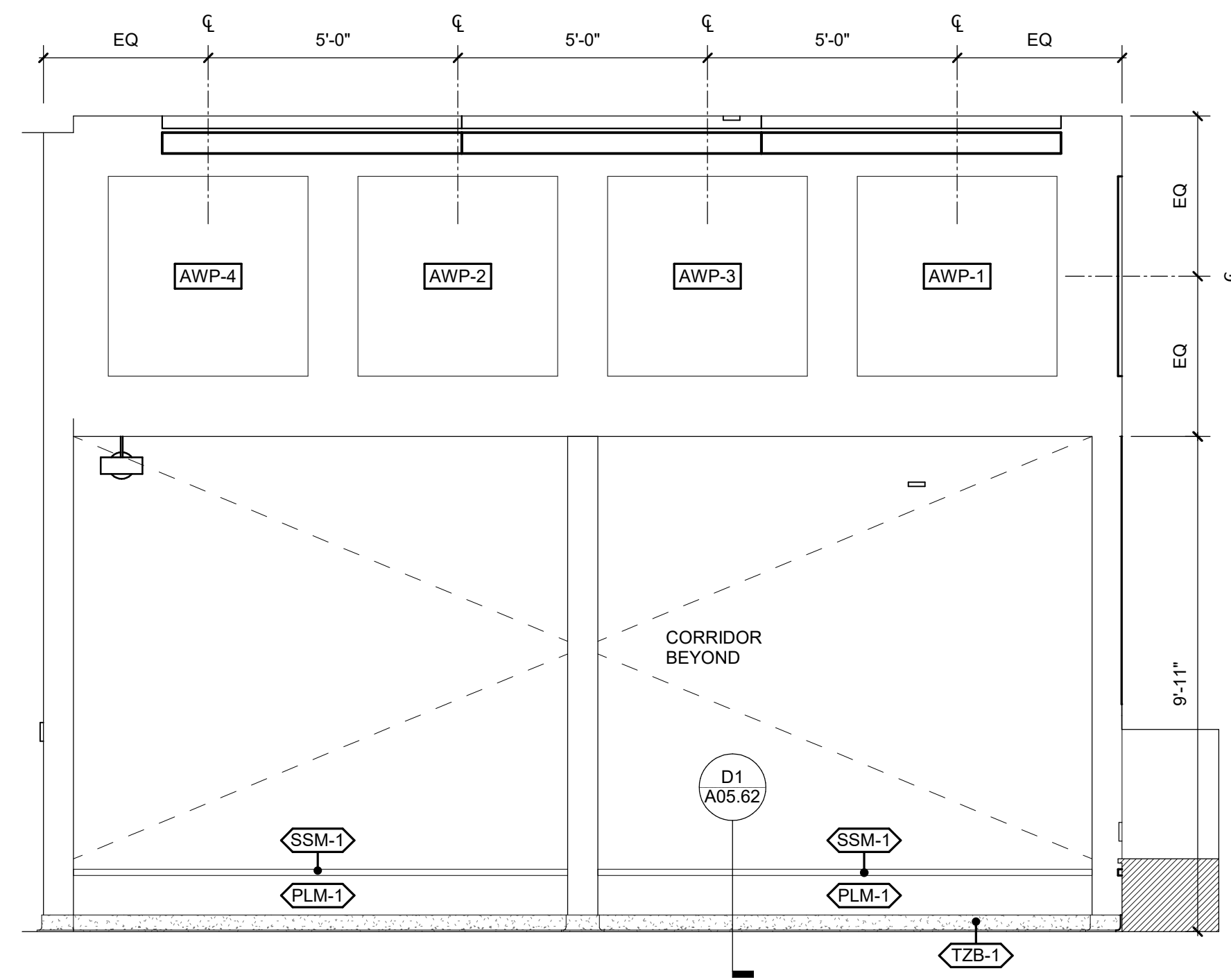

A1 LEARNING COMMONS LARGE ELEVATION (WEST)
3/8" = 1'-0"

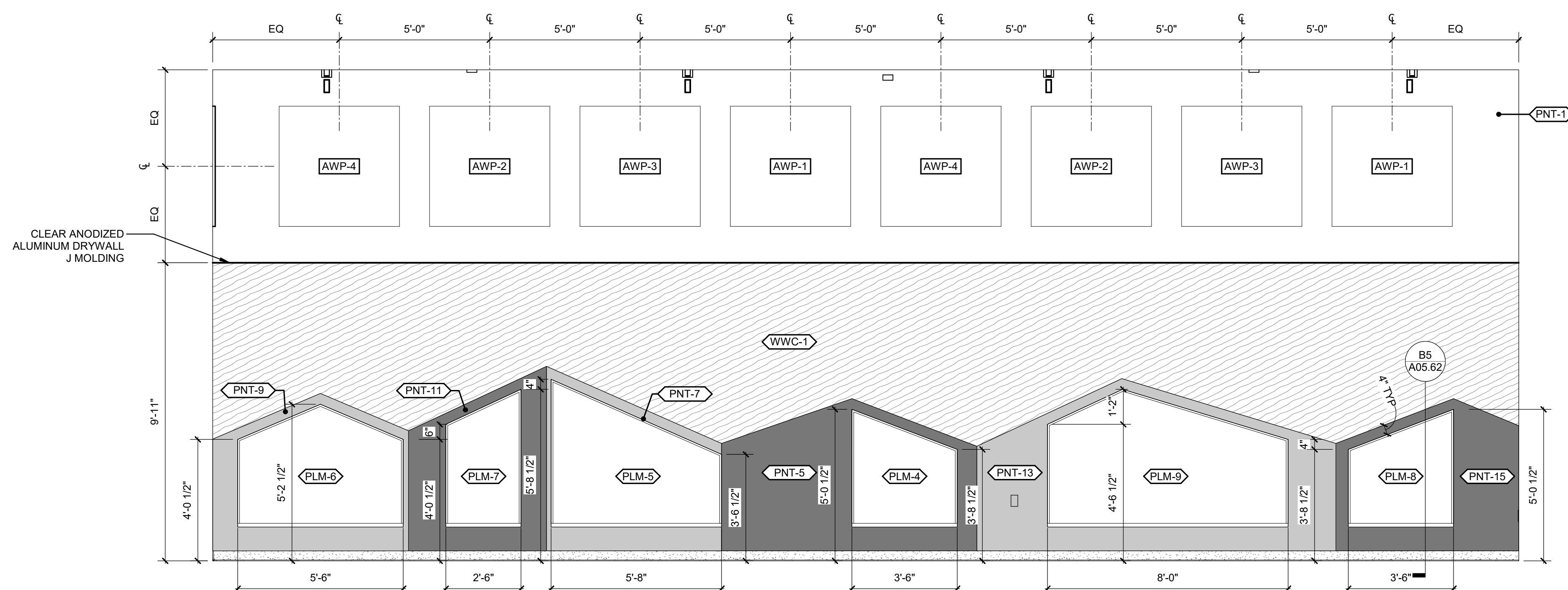

A4 LEARNING COMMONS LARGE ELEVATION (NORTH)
3/8" = 1'-0"



Wake County
Public School
System



434 FAYETTEVILLE STREET SUITE 1700
RALEIGH, NORTH CAROLINA 27601
TEL. 919.829.2700 FAX. 919.829.2730
WWW.LS3P.COM

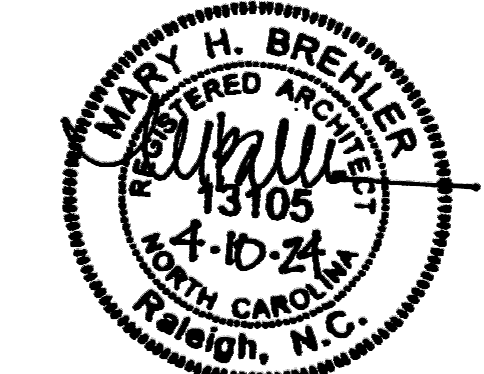

COPYRIGHT 2021 ALL RIGHTS RESERVED. PRINTED OR ELECTRONIC DRAWINGS AND DOCUMENTATION MAY NOT BE REPRODUCED IN ANY FORM WITHOUT WRITTEN PERMISSION FROM LS3P ASSOCIATES LTD.

Swift Creek Elementary
School
5601 Tryon Rd Raleigh, NC 27606

LS3P PROJECT: 9201-207411

DATE	DESCRIPTION

SHEET NAME:
INTERIOR
ELEVATIONS - PLAY
& LEARNING
COMMONS
BID SET SUBMISSION: 2024.04.10

SHEET:
A04.52

1

2

3

4

5

6

BID SET

THE LINE SHOWN ABOVE IS EXACTLY ONE FOOT AND ONE EIGHTH INCH LONG.

E

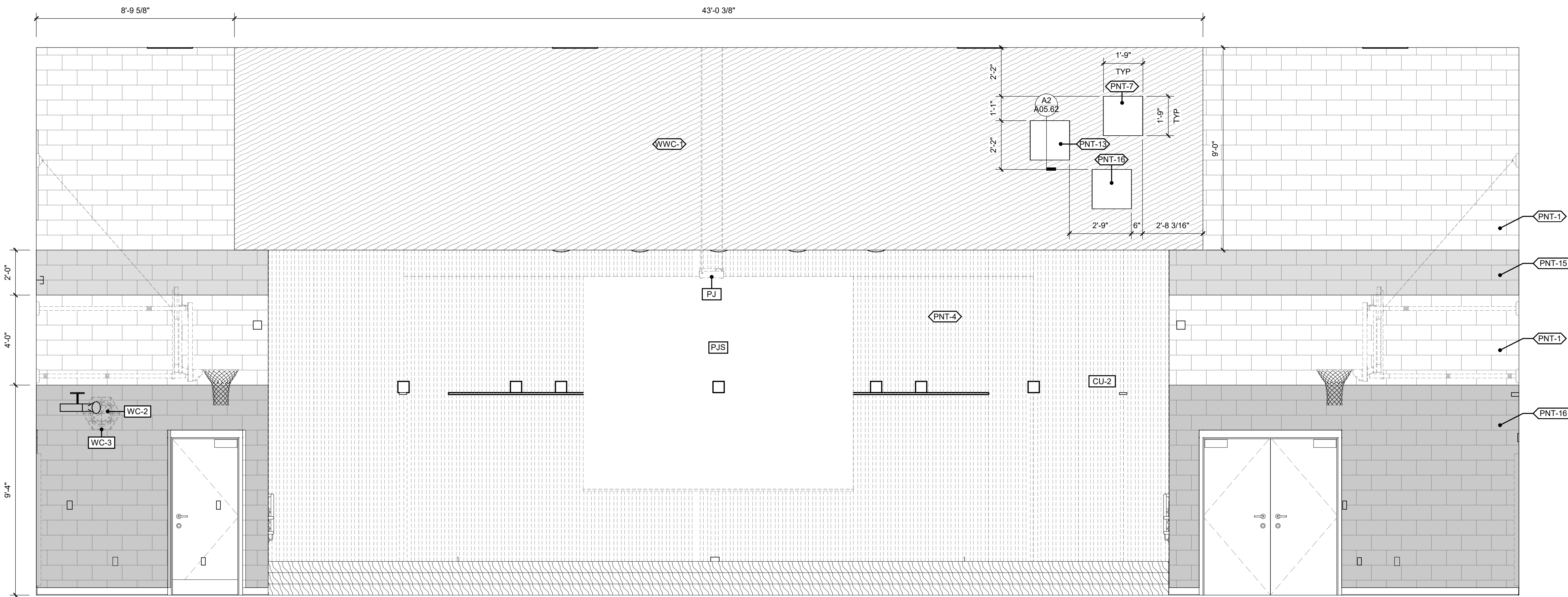

C1 PLAY ELEVATION (NORTH)
3/8" = 1'-0"

C

B

A

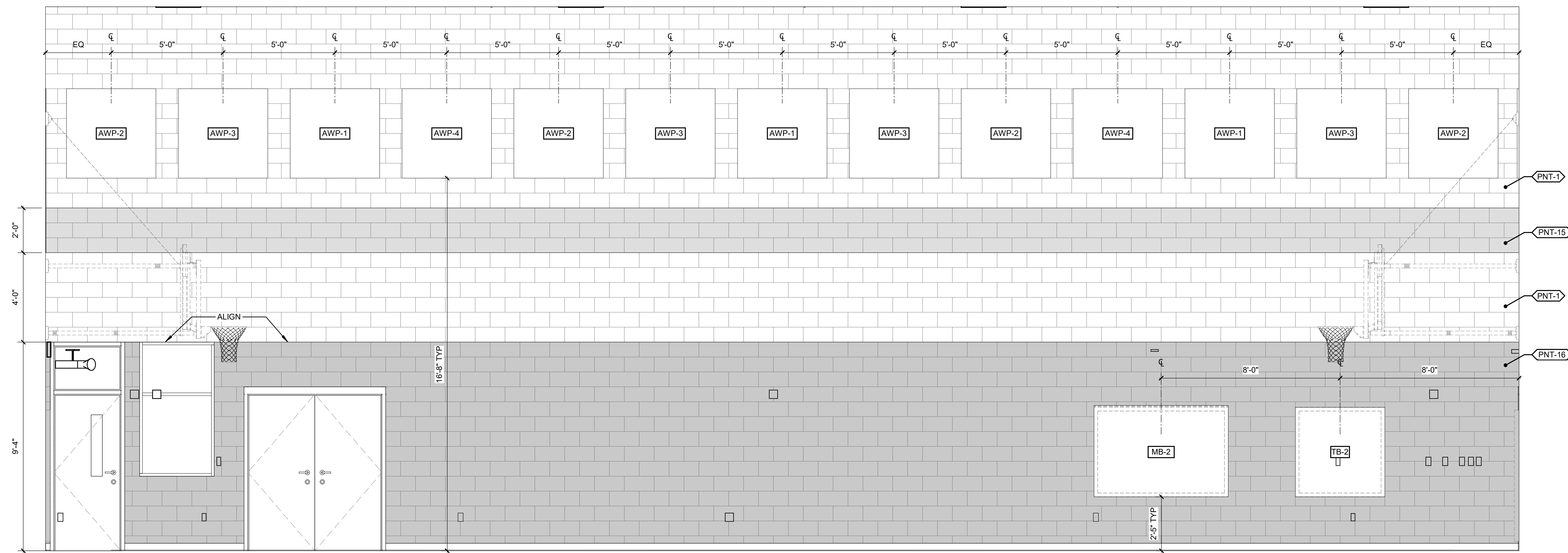

A1 PLAY ELEVATION (SOUTH)
3/8" = 1'-0"

1

2

3

4

5

6



Wake County
Public School
System



434 FAYETTEVILLE STREET SUITE 1700
RALEIGH, NORTH CAROLINA 27601
TEL. 919.829.2700 FAX. 919.829.2730
WWW.LS3P.COM

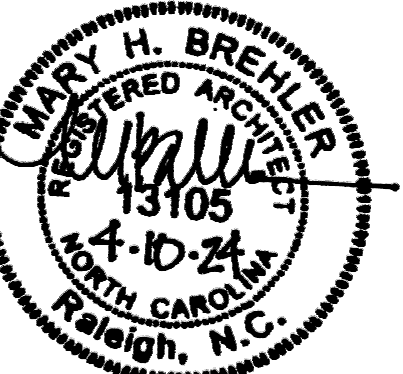

COPYRIGHT 2021 ALL RIGHTS RESERVED. PRINTED OR
ELECTRONIC DRAWINGS AND DOCUMENTATION MAY
NOT BE REPRODUCED IN ANY FORM WITHOUT WRITTEN
PERMISSION FROM LS3P ASSOCIATES LTD.

Swift Creek Elementary
School
5601 Tryon Rd Raleigh, NC 27606

LS3P PROJECT: 9201-207411

DATE	DESCRIPTION

SHEET NAME:
INTERIOR
ELEVATIONS - PLAY

BID SET SUBMISSION: 2024.04.10

SHEET:
A04.53

BID SET

THESE DRAWINGS ARE EXACTLY
AS SHOWN AND NOT TO BE
CONSIDERED AS A CONTRACT

E

D

C

B

A

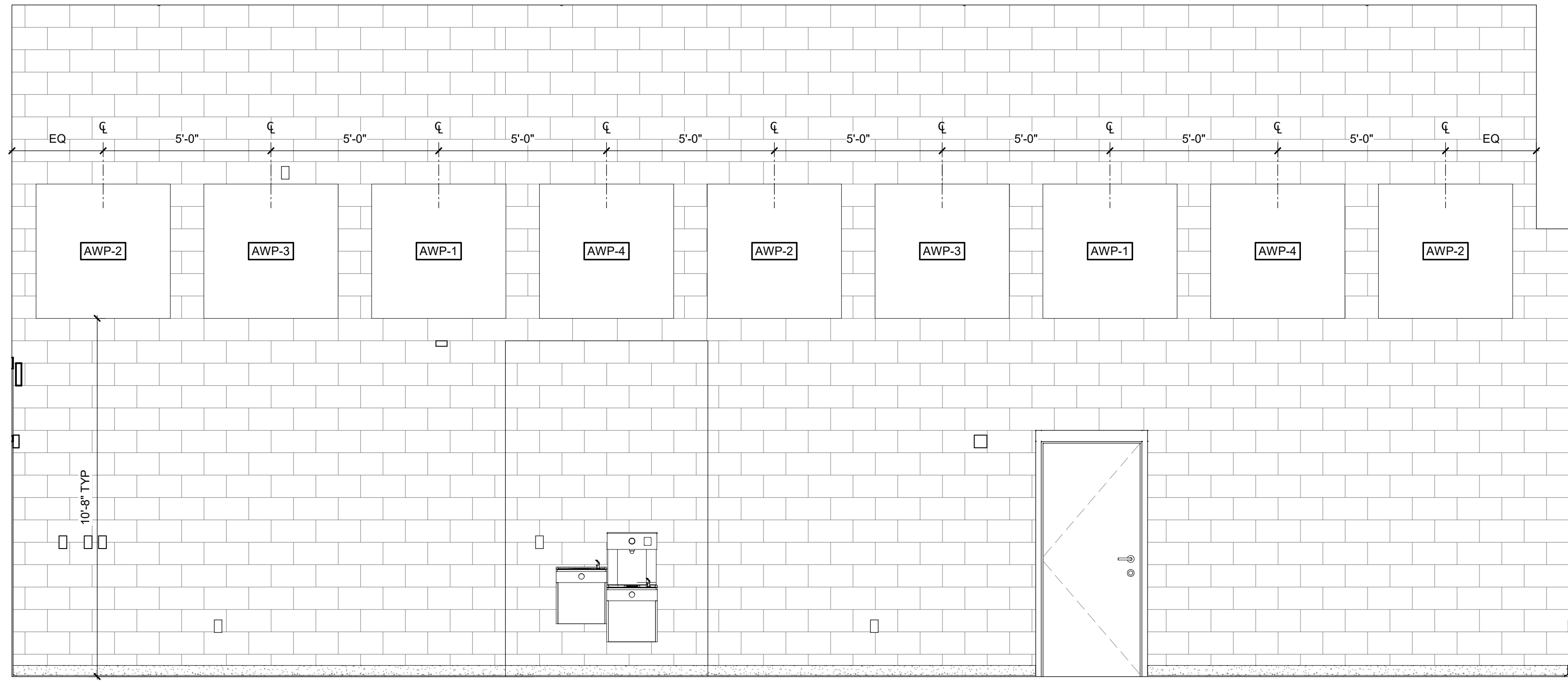

D1 DINING ELEVATION (EAST)
3/8" = 1'-0"

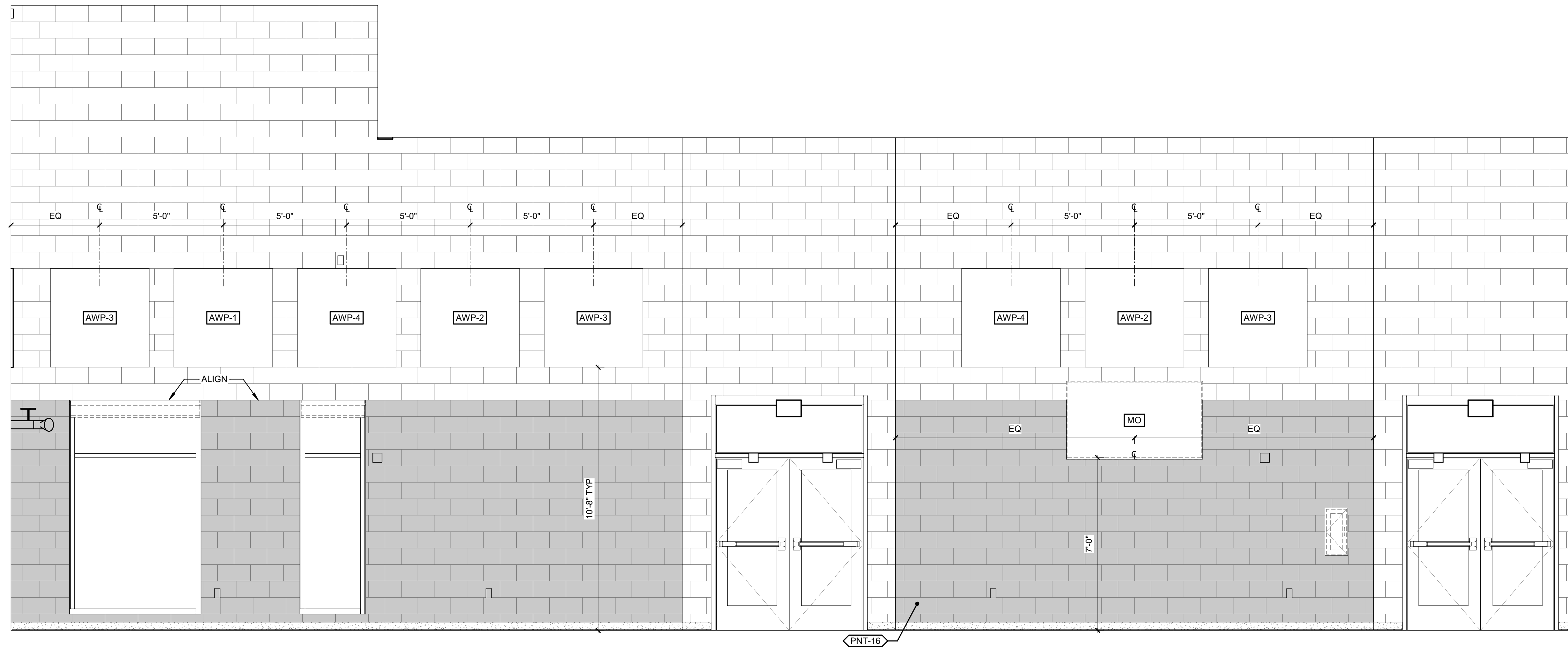

C1 DINING ELEVATION (NORTH)
3/8" = 1'-0"

1

2

3

4

5

6



Wake County
Public School
System



434 FAYETTEVILLE STREET SUITE 1700
RALEIGH, NORTH CAROLINA 27601
TEL. 919.829.2700 FAX. 919.829.2730
WWW.LS3P.COM

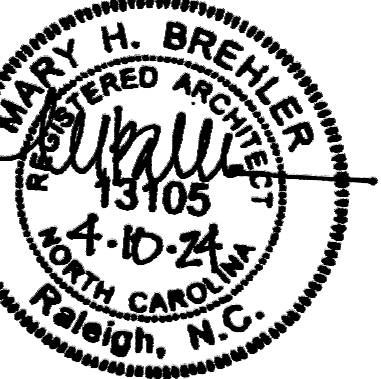

COPYRIGHT 2021 ALL RIGHTS RESERVED. PRINTED OR
ELECTRONIC DRAWINGS AND DOCUMENTATION MAY
NOT BE REPRODUCED IN ANY FORM WITHOUT WRITTEN
PERMISSION FROM LS3P ASSOCIATES LTD.

Swift Creek Elementary
School

5601 Tryon Rd Raleigh, NC 27606

LS3P PROJECT: 9201-207411

DATE	DESCRIPTION

SHEET NAME:
INTERIOR
ELEVATIONS -
DINING

BID SET SUBMISSION: 2024.04.10

SHEET:
A04.54

BID SET

THE LINE SHOWN ABOVE IS EXACTLY ONE FOOT ABOVE THE FINISHED FLOOR AND SHALL BE USED FOR ALL DIMENSIONS UNLESS OTHERWISE NOTED.

E

D

C

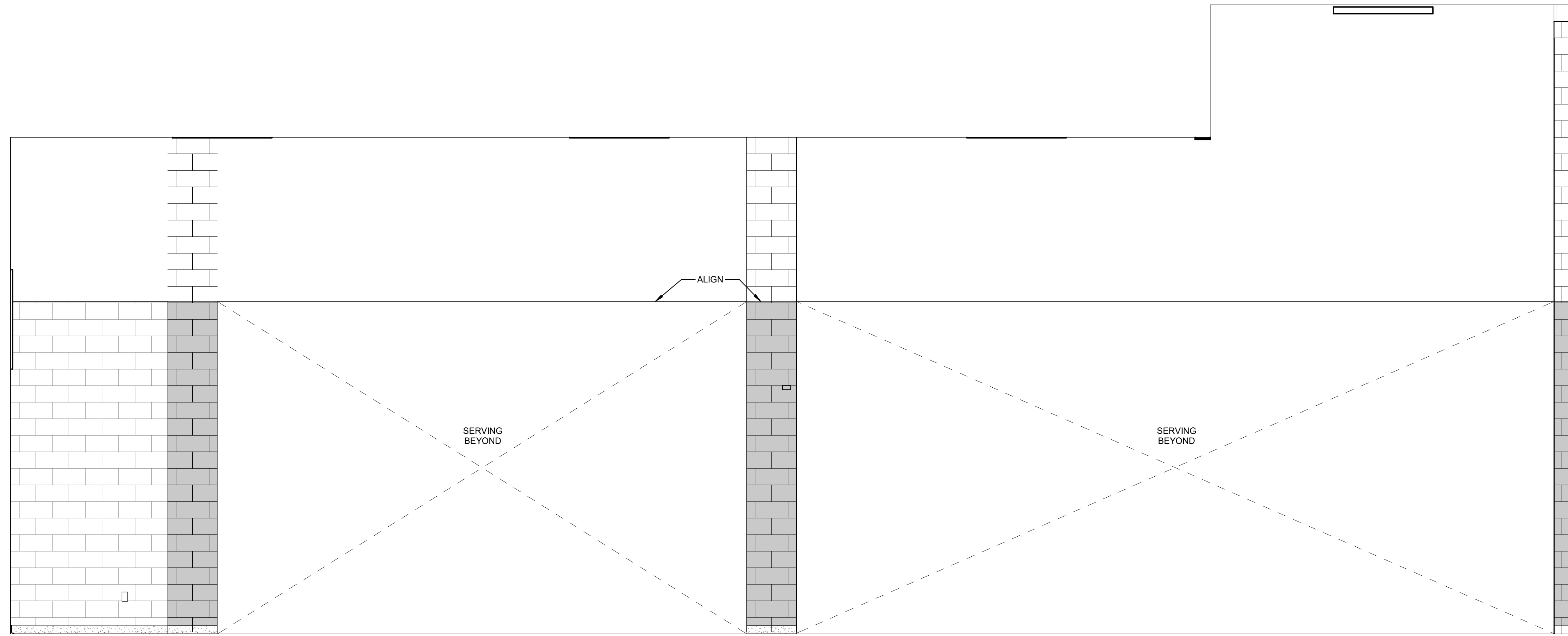

C1 DINING ELEVATION (SOUTH)
3/8" = 1'-0"

B

A

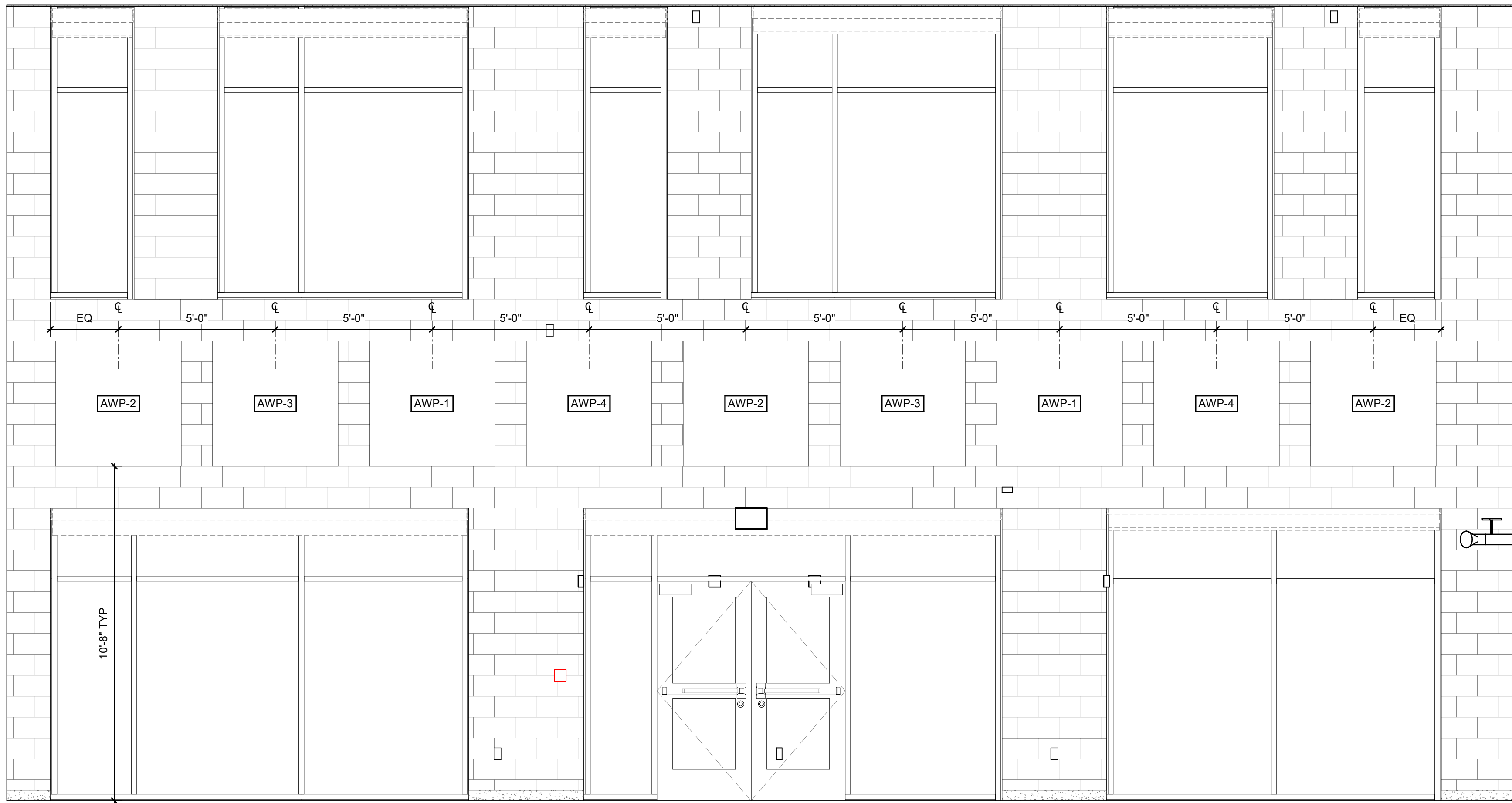

A1 DINING ELEVATION (WEST)
3/8" = 1'-0"



Wake County
Public School
System



434 FAYETTEVILLE STREET SUITE 1700
RALEIGH, NORTH CAROLINA 27601
TEL. 919.829.2700 FAX. 919.829.2730
WWW.LS3P.COM

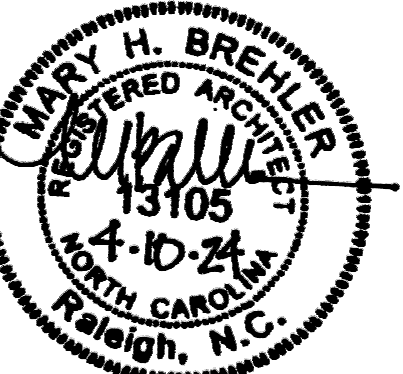

COPYRIGHT 2021 ALL RIGHTS RESERVED. PRINTED OR ELECTRONIC DRAWINGS AND DOCUMENTATION MAY NOT BE REPRODUCED IN ANY FORM WITHOUT WRITTEN PERMISSION FROM LS3P ASSOCIATES LTD.

Swift Creek Elementary
School

5601 Tryon Rd Raleigh, NC 27606

LS3P PROJECT: 9201-207411

DATE	DESCRIPTION

SHEET NAME:
INTERIOR
ELEVATIONS -
DINING

BID SET SUBMISSION: 2024.04.10

SHEET:
A04.55

1

2

3

4

5

6

BID SET

THESE DRAWINGS ARE EXACTLY
ONE INCH EQUAL SCALE UNLESS
OTHERWISE NOTED

E

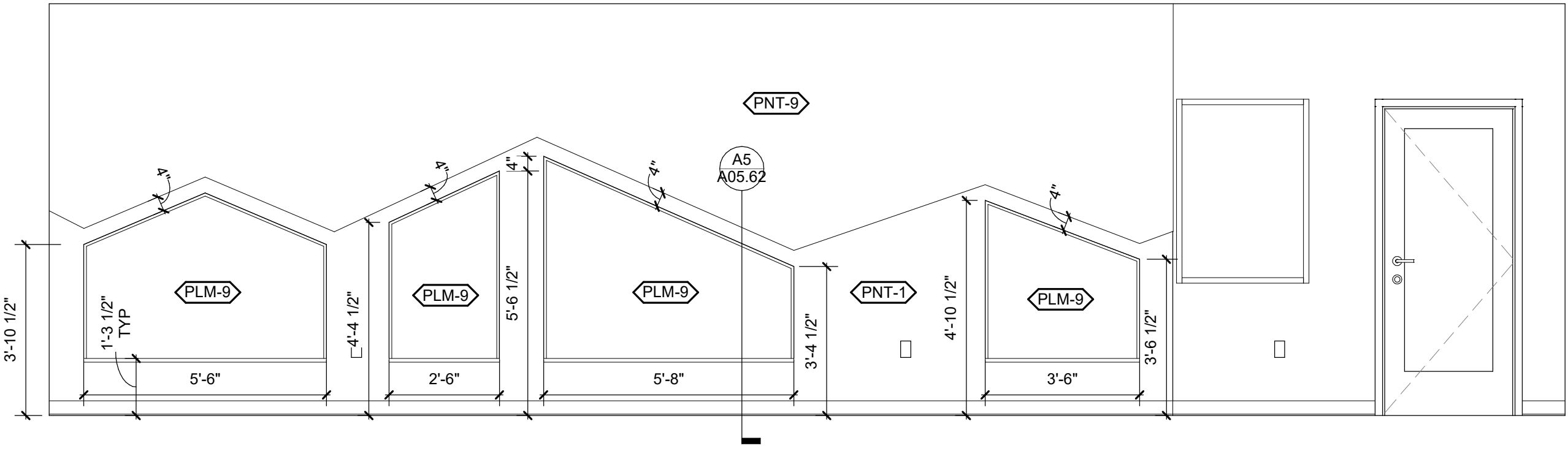

D1 2ND GRADE LEARNING COMMONS SEATING ELEVATION
3/8" = 1'-0"

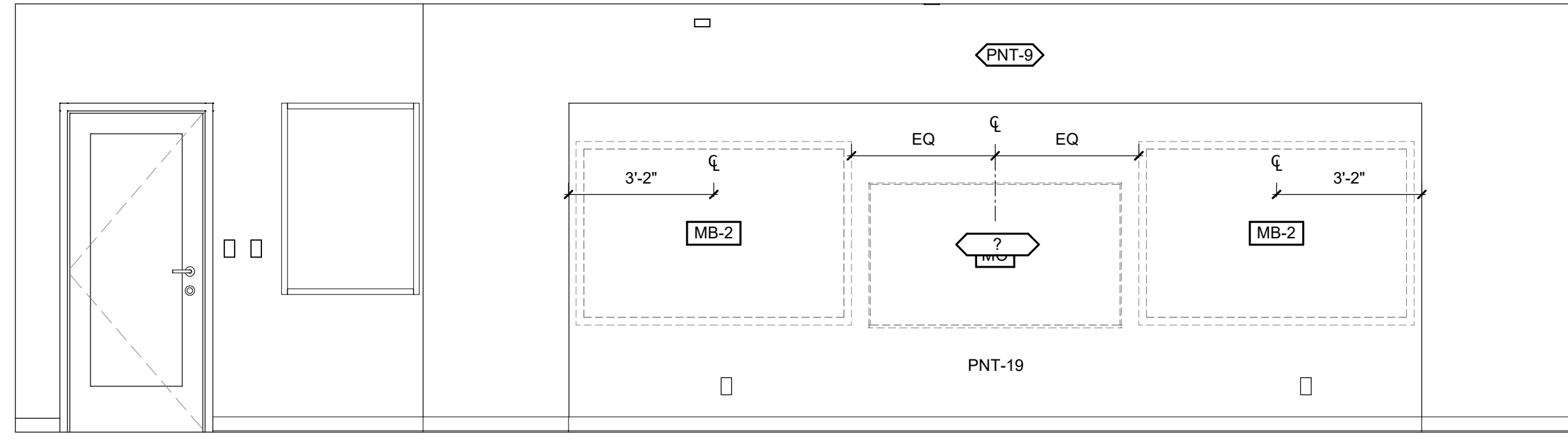

D3 2ND GRADE LEARNING COMMONS TEACHING WALL ELEVATION
3/8" = 1'-0"

D

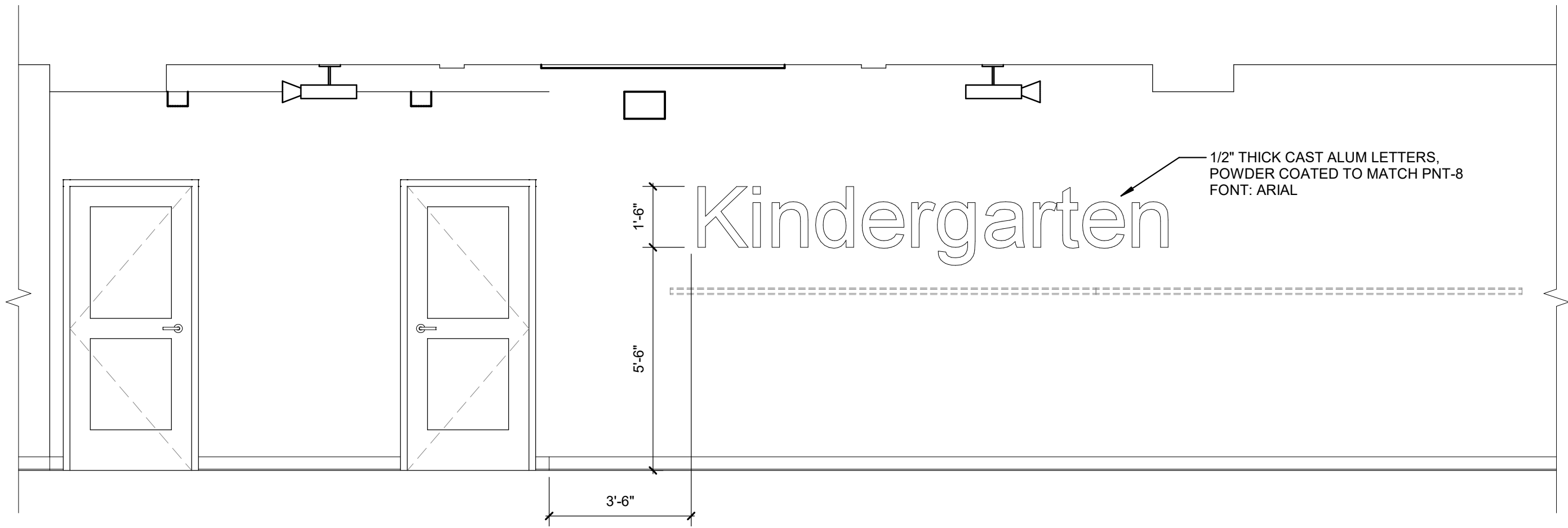

C1 KINDERGARTEN LEARNING COMMONS SIGNAGE ELEVATION
3/8" = 1'-0"

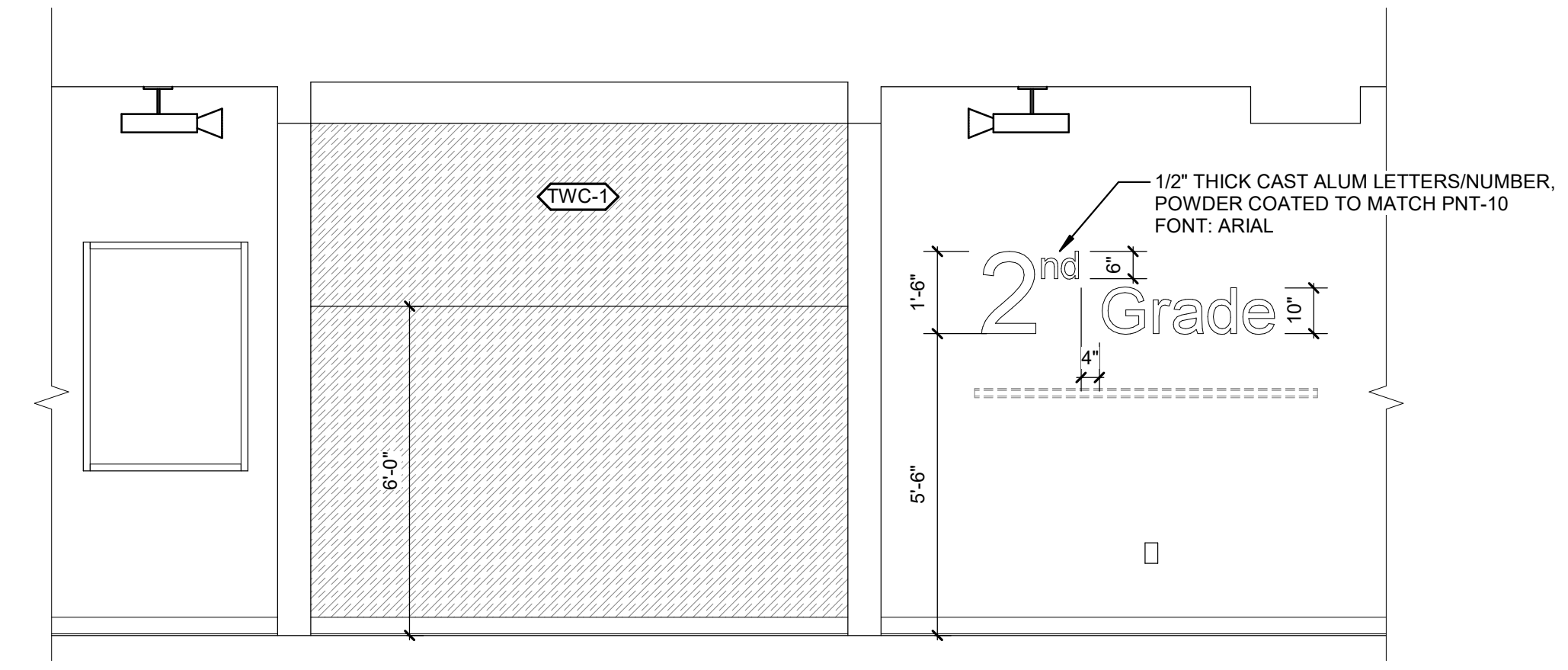

C3 2ND GRADE LEARNING COMMONS SIGNAGE ELEVATION
3/8" = 1'-0"

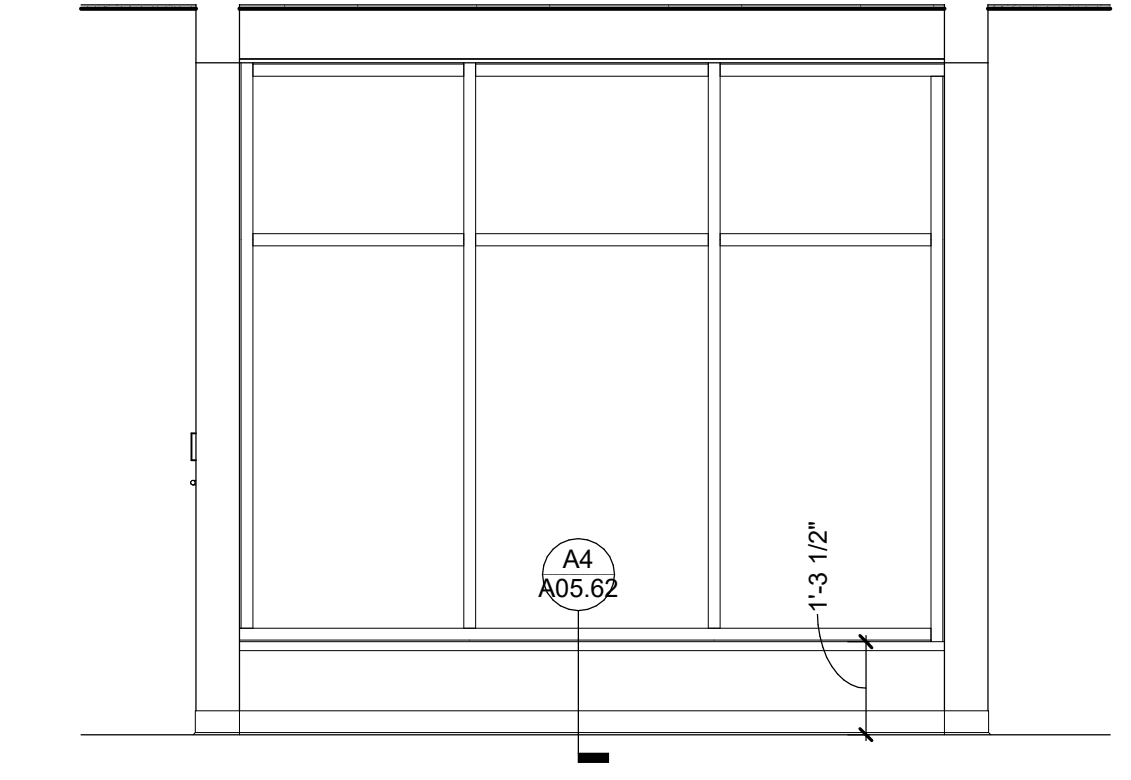

C5 2ND & 3RD LEARNING COMMONS MTG RM ELEVATION
3/8" = 1'-0"

C

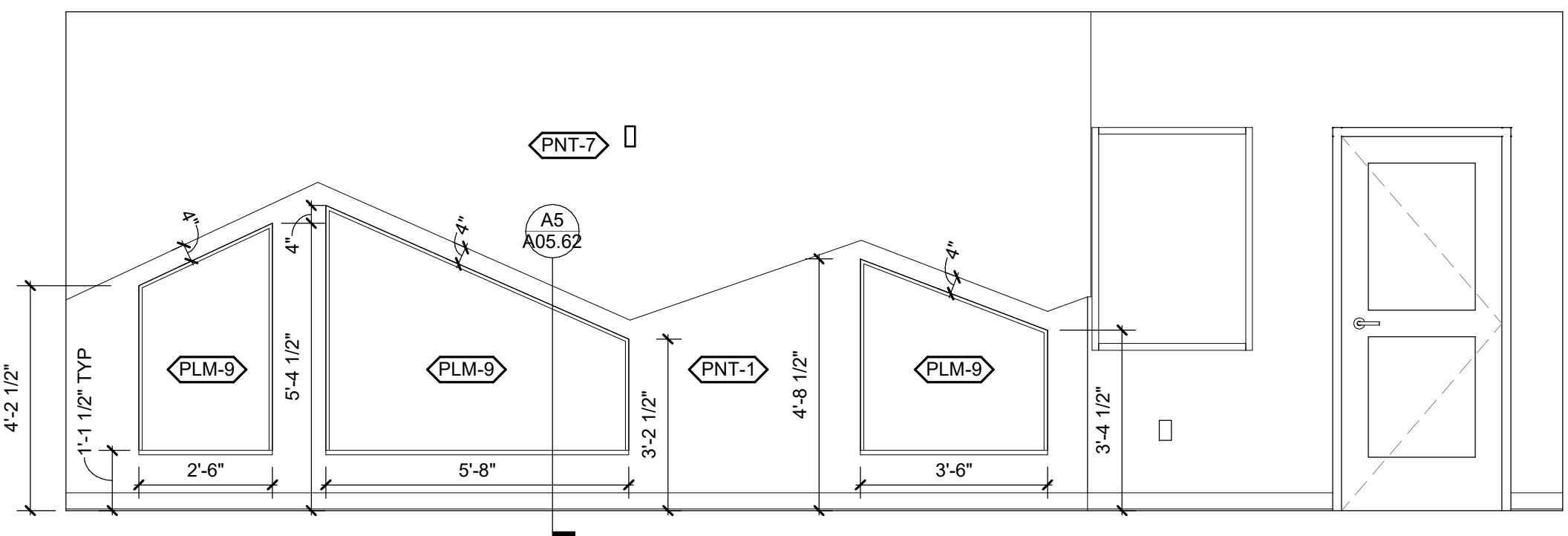

B1 KINDERGARTEN LEARNING COMMONS SEATING ELEVATION
3/8" = 1'-0"

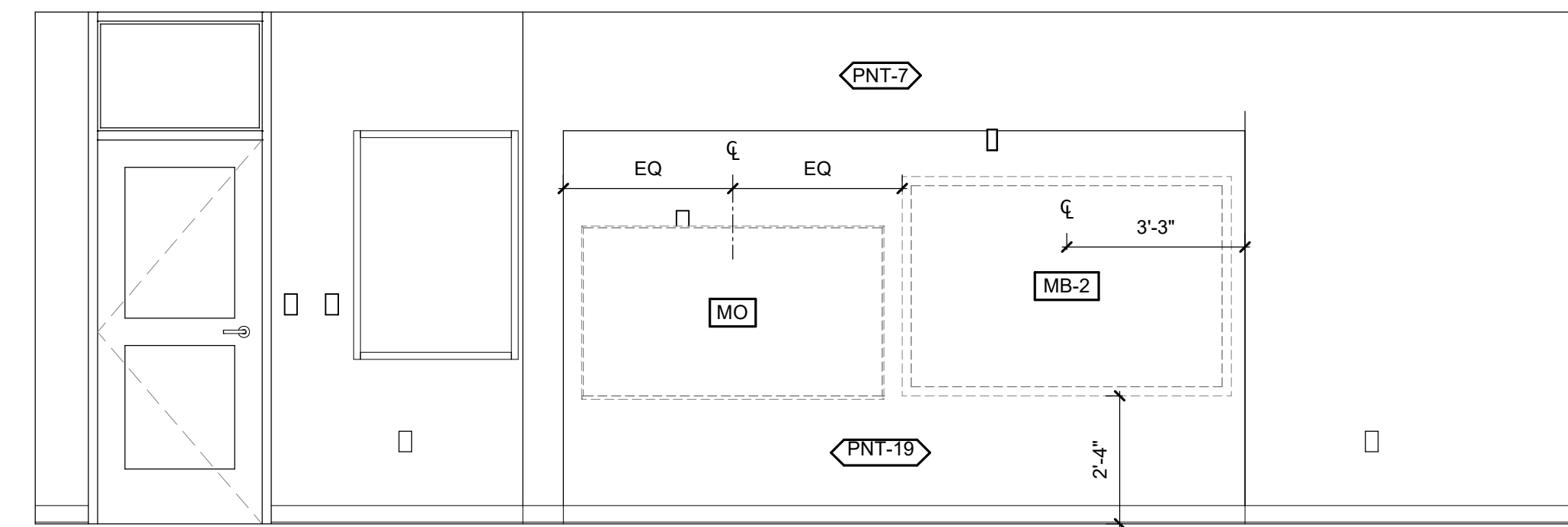

B3 KINDERGARTEN LEARNING COMMONS TEACHING WALL ELEVATION
3/8" = 1'-0"

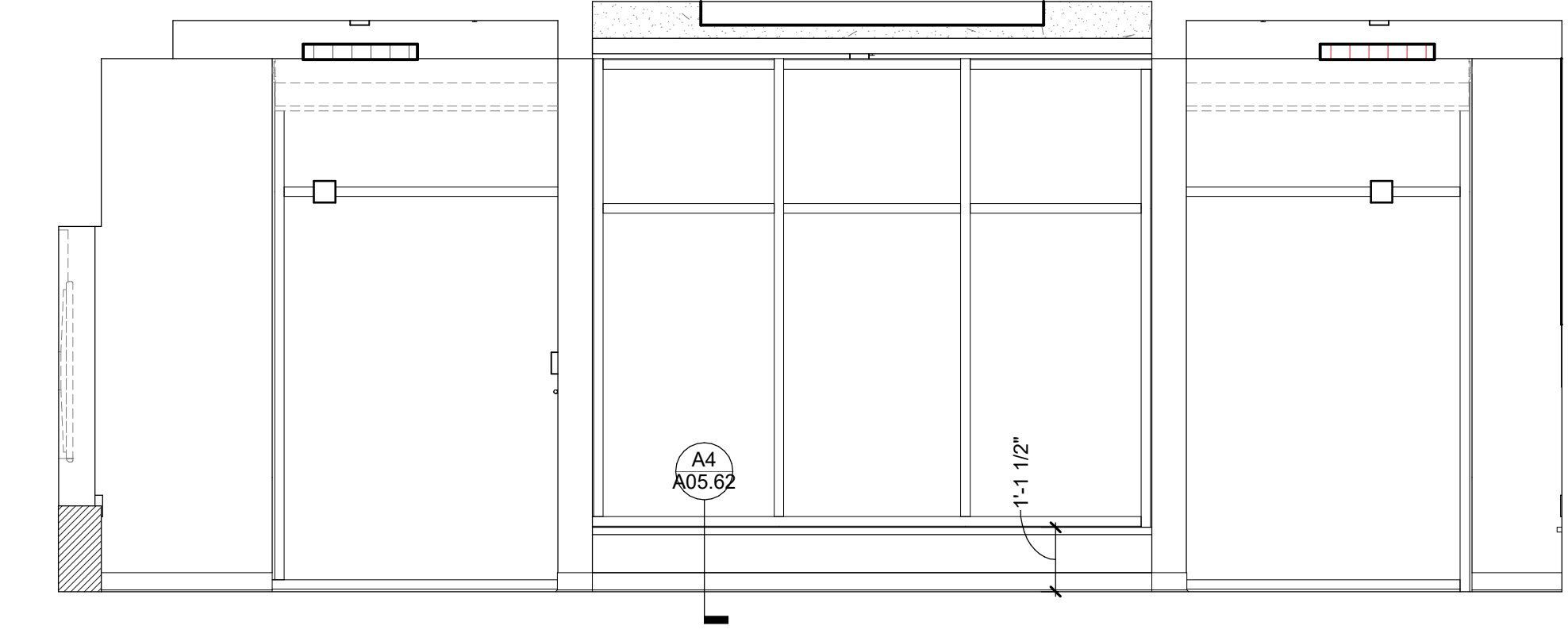

B5 K & 1ST GRADE LEARNING COMMONS MTG RM ELEVATION
3/8" = 1'-0"

B

A

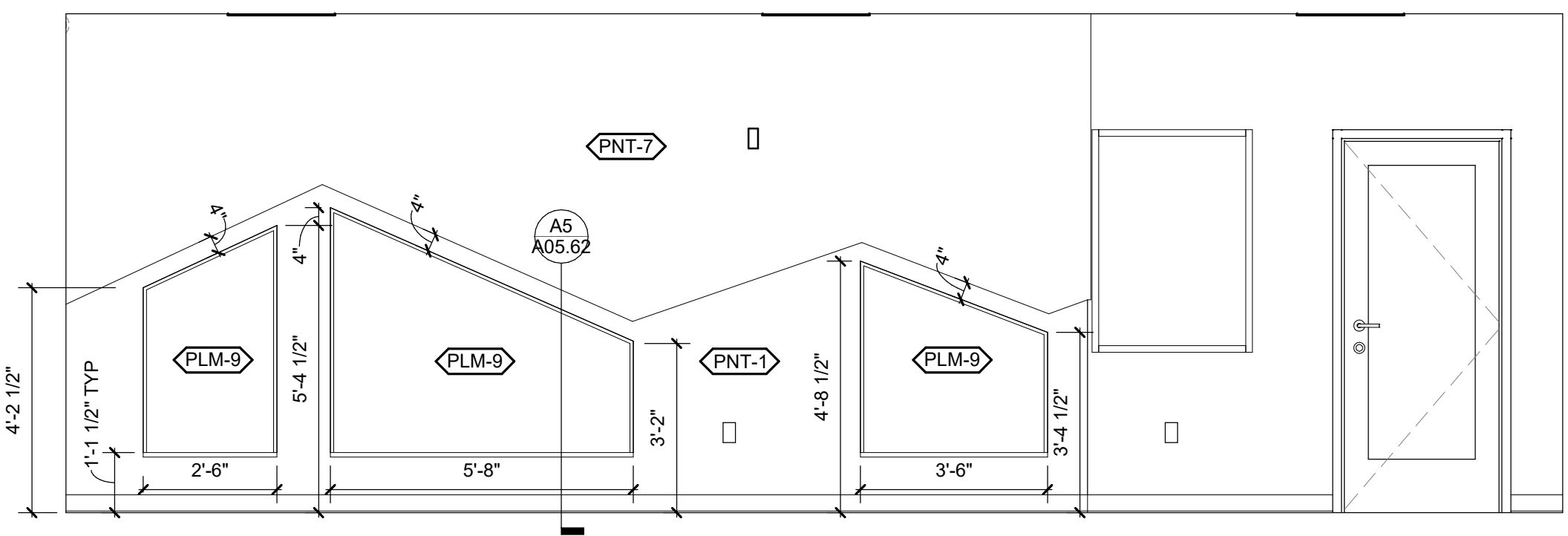

A1 1ST GRADE LEARNING COMMONS SEATING ELEVATION
3/8" = 1'-0"

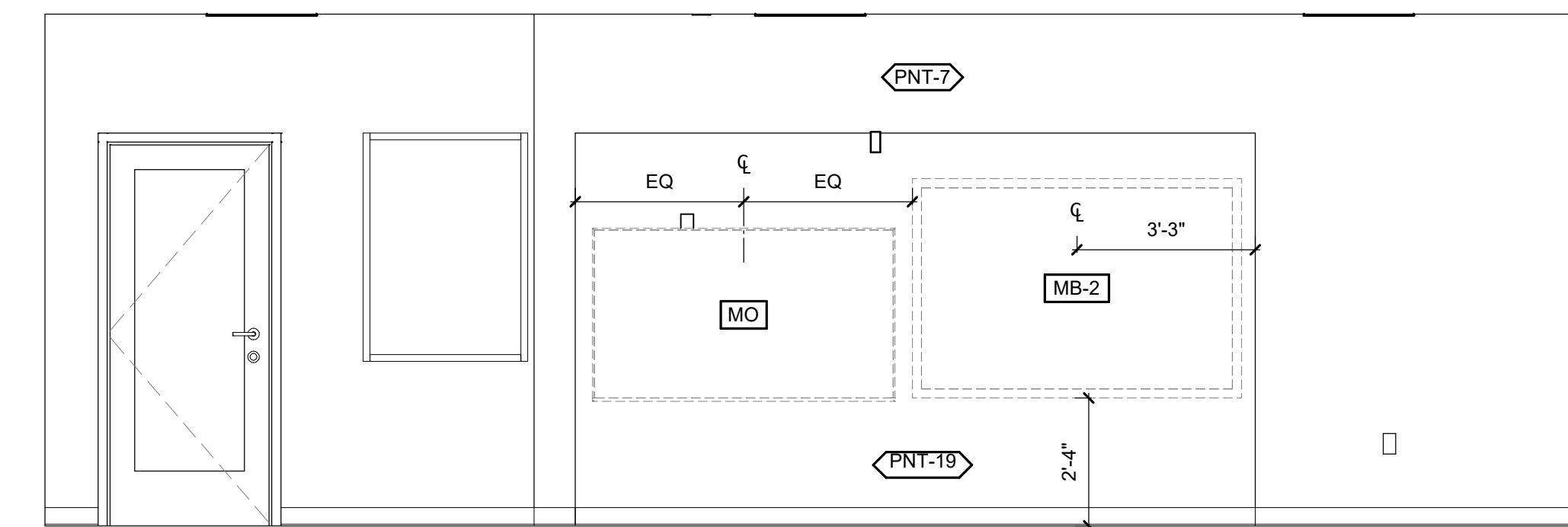

A3 1ST GRADE LEARNING COMMONS TEACHING WALL ELEVATION
3/8" = 1'-0"

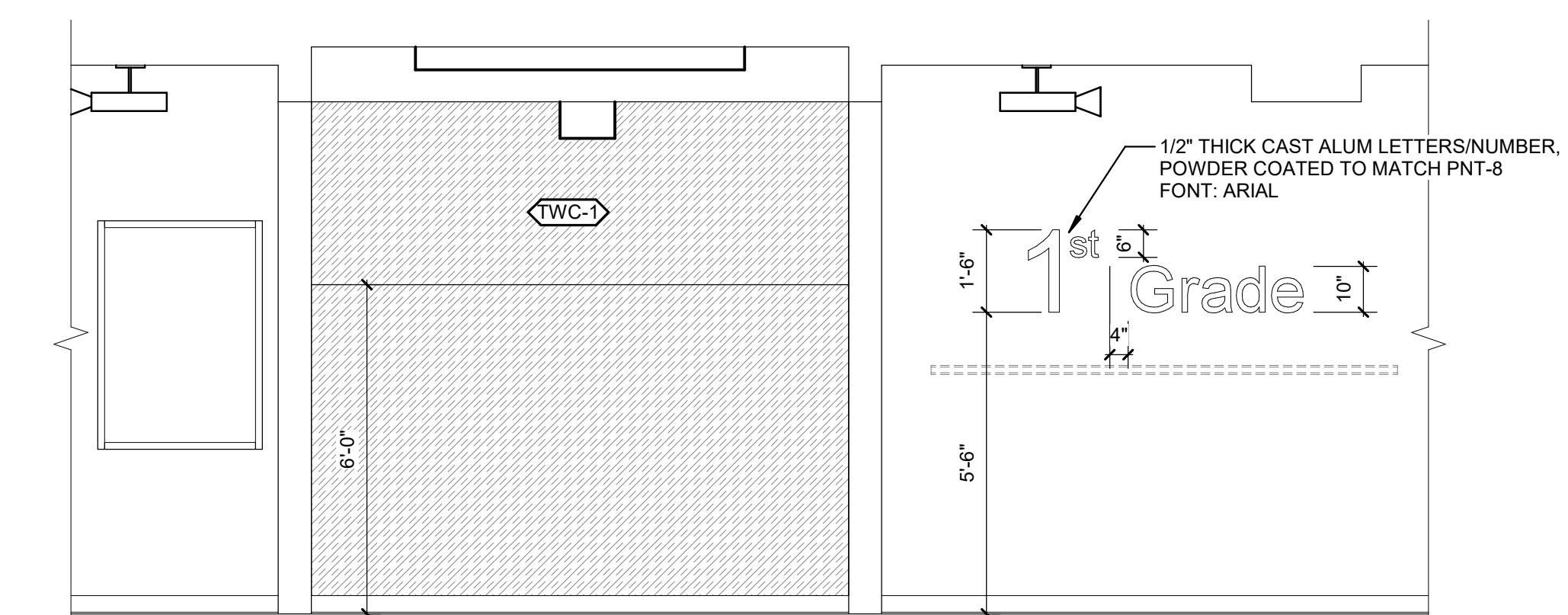

A5 1ST GRADE LEARNING COMMONS SIGNAGE ELEVATION
3/8" = 1'-0"

1 2 3 4 5 6



Wake County Public School System



434 FAYETTEVILLE STREET SUITE 1700
RALEIGH, NORTH CAROLINA 27601
TEL. 919.829.2700 FAX. 919.829.2730
WWW.LS3P.COM

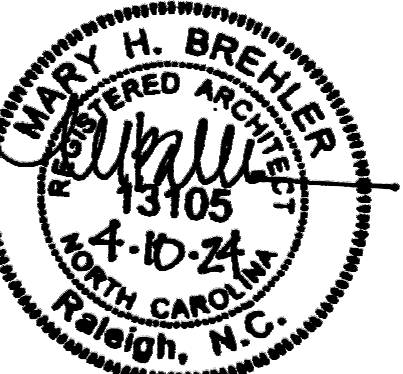

COPYRIGHT 2021 ALL RIGHTS RESERVED. PRINTED OR ELECTRONIC DRAWINGS AND DOCUMENTATION MAY NOT BE REPRODUCED IN ANY FORM WITHOUT WRITTEN PERMISSION FROM LS3P ASSOCIATES, LTD.

Swift Creek Elementary School
5601 Tryon Rd Raleigh, NC 27606

LS3P PROJECT: 8201-207411

DATE	DESCRIPTION

SHEET NAME:
INTERIOR ELEVATIONS - LEARNING COMMONS
BID SET SUBMISSION: 2024.04.10

SHEET: A04.56

BID SET

THEME SHOWN ABOVE IS EXACTLY ONE HUNDRED AND SIXTYEIGHT PERCENT OF THE ORIGINAL DRAWING SIZE

E

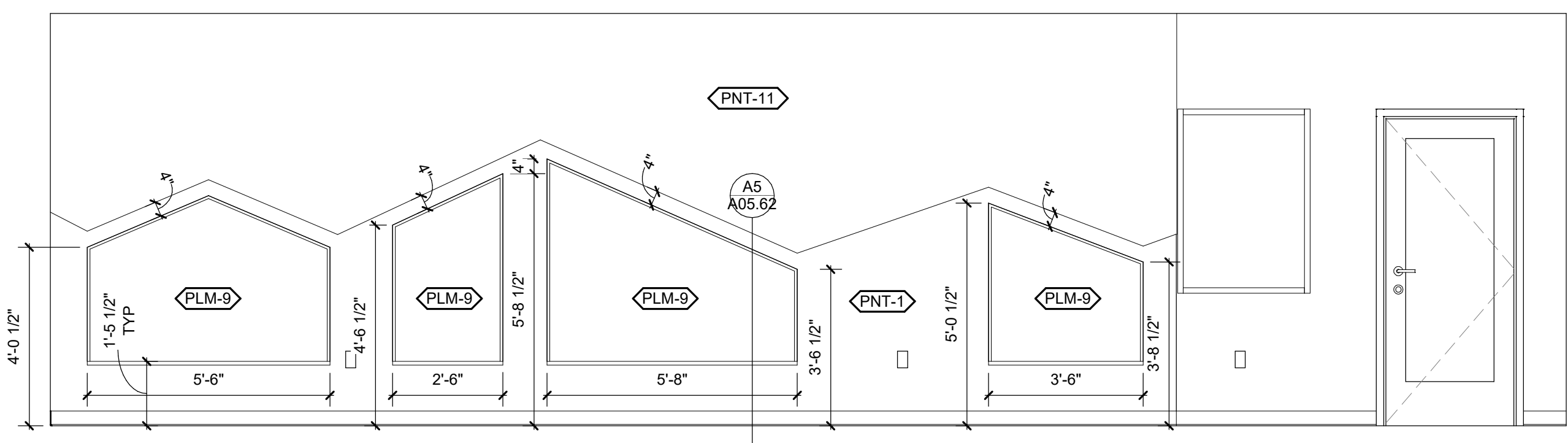

D1 5TH GRADE LEARNING COMMONS SEATING ELEVATION
3/8" = 1'-0"

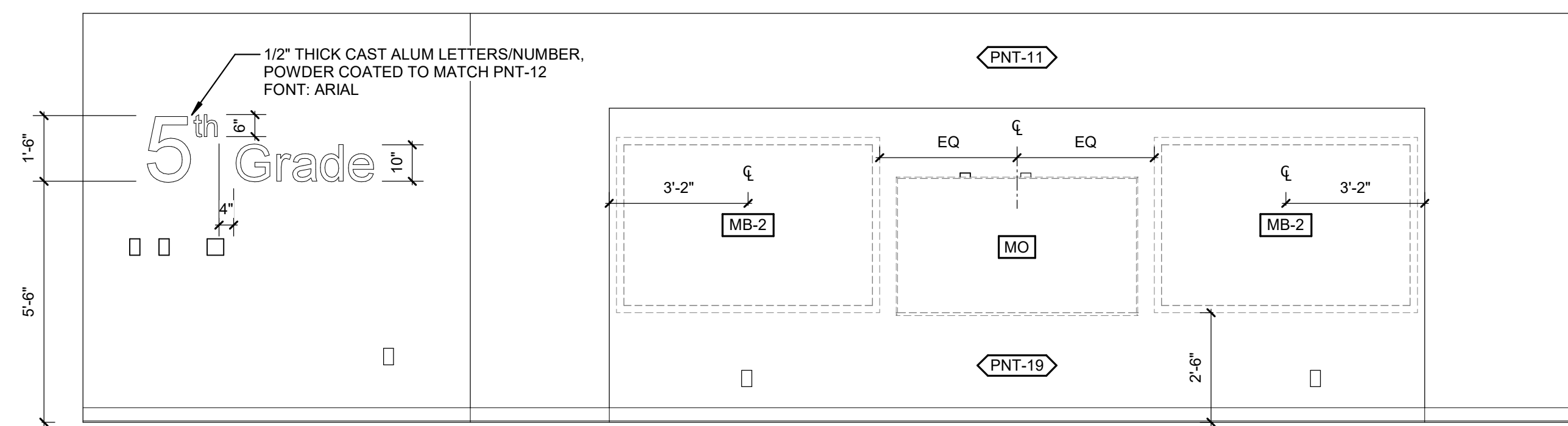

D4 5TH GRADE LEARNING COMMONS TEACHING WALL ELEVATION
3/8" = 1'-0"

D

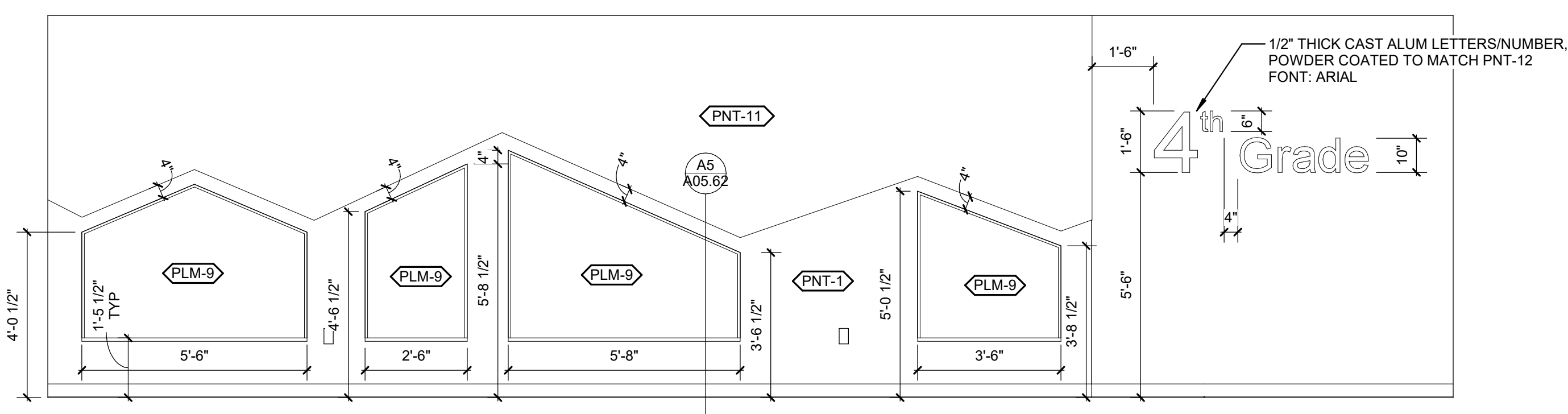

C1 4TH GRADE LEARNING COMMONS SEATING ELEVATION
3/8" = 1'-0"

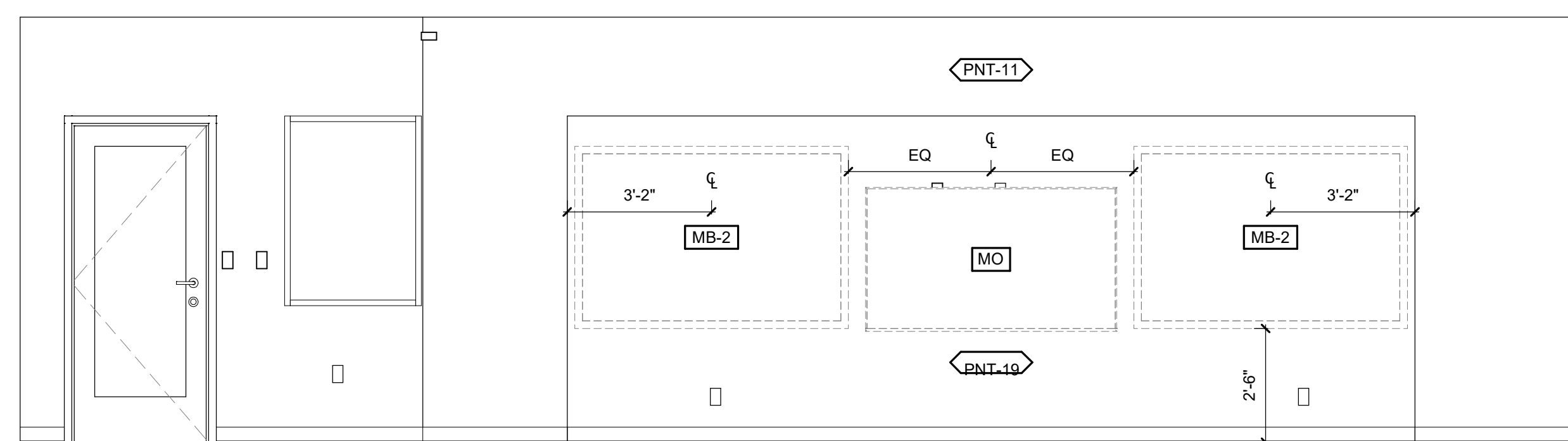

C4 4TH GRADE LEARNING COMMONS TEACHING WALL ELEVATION
3/8" = 1'-0"

C

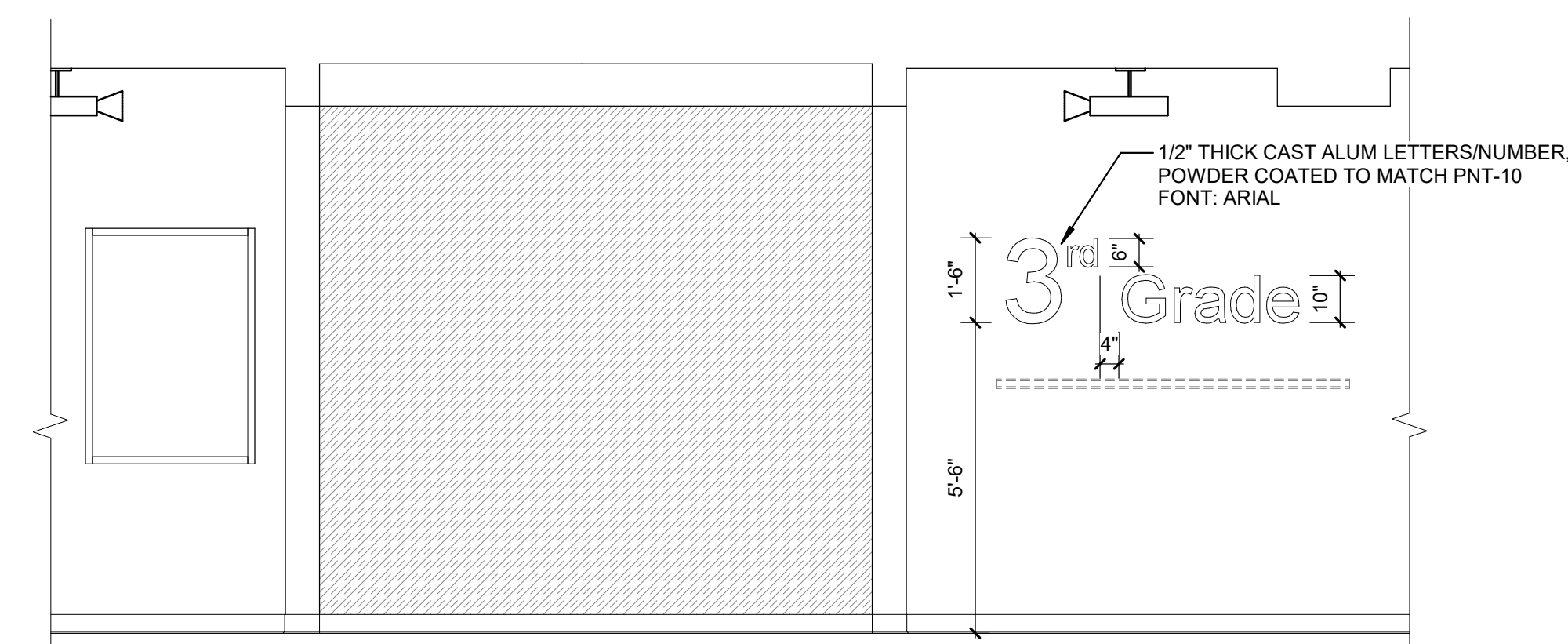

B1 INT ELEV - 3RD LEARNING COMMONS - SIGNAGE
3/8" = 1'-0"

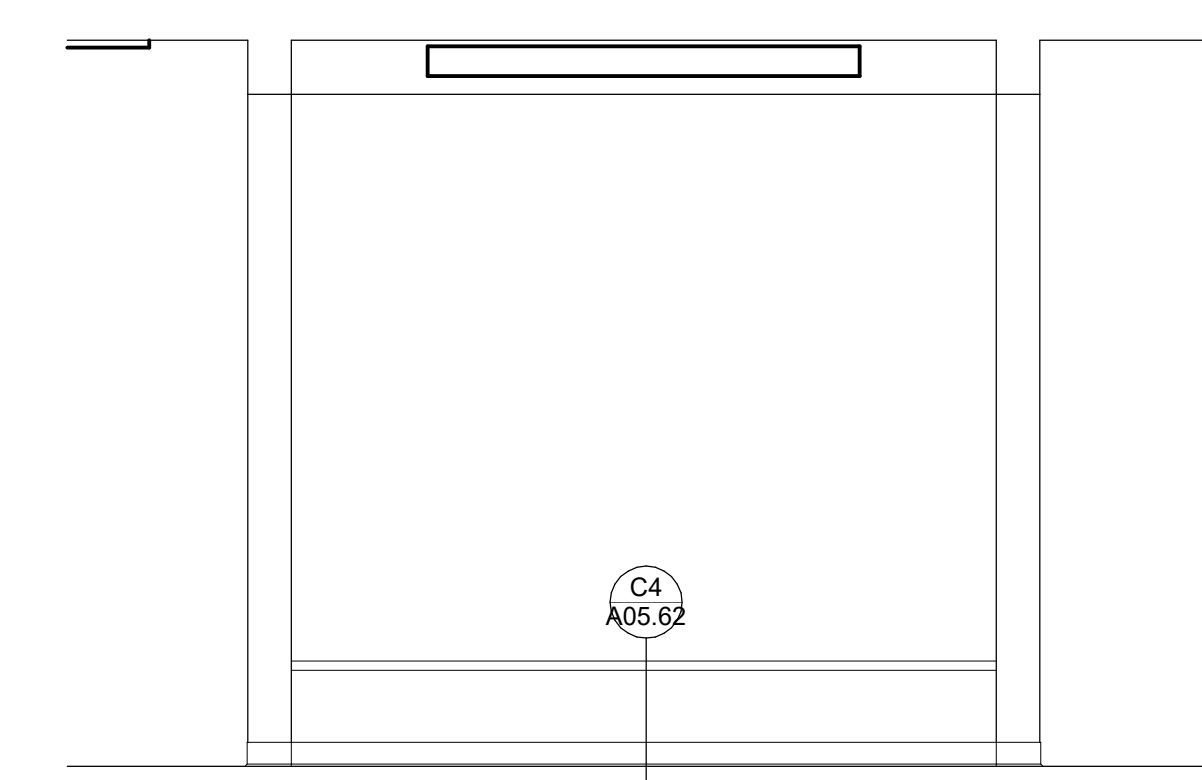

B4 4TH & 5TH GRADE LEARNING COMMONS BENCH ELEVATION
3/8" = 1'-0"

B

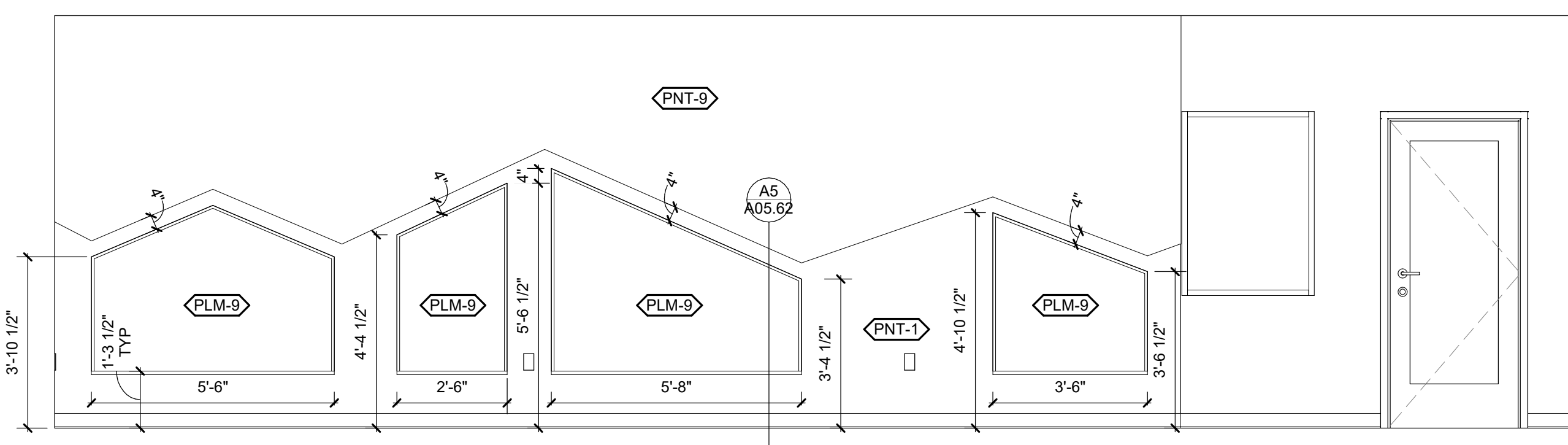

A1 3RD GRADE LEARNING COMMONS SEATING ELEVATION
3/8" = 1'-0"

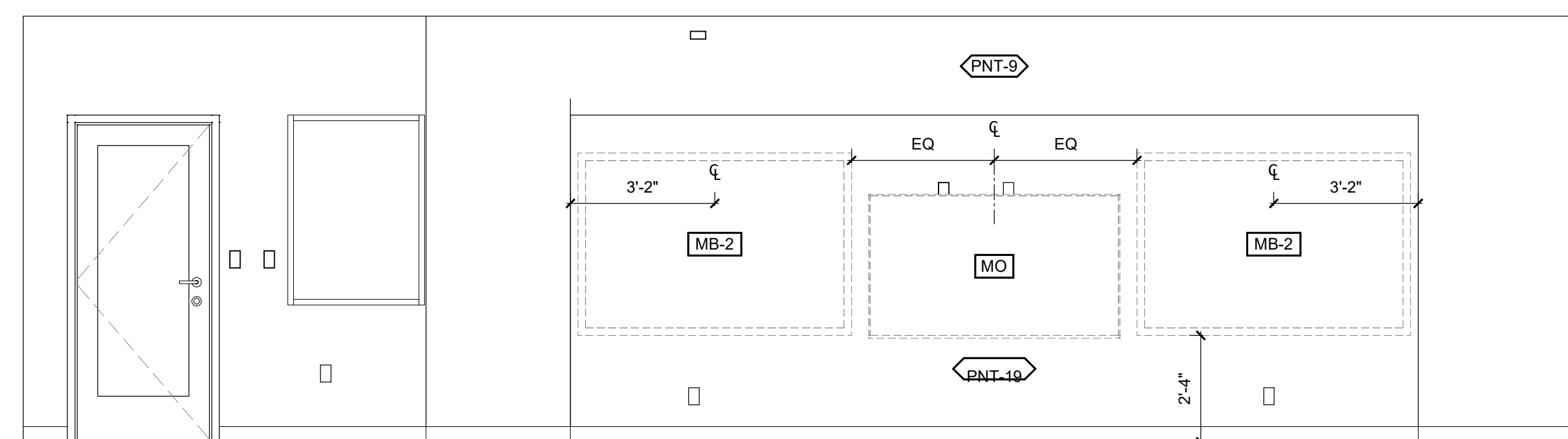

A4 3RD GRADE LEARNING COMMONS TEACHING WALL ELEVATION
3/8" = 1'-0"

A



Wake County Public School System

LS3P

434 FAYETTEVILLE STREET SUITE 1700
RALEIGH, NORTH CAROLINA 27601
TEL. 919.829.2700 FAX. 919.829.2730
WWW.LS3P.COM



COPYRIGHT 2021 ALL RIGHTS RESERVED. PRINTED OR ELECTRONIC DRAWINGS AND DOCUMENTATION MAY NOT BE REPRODUCED IN ANY FORM WITHOUT WRITTEN PERMISSION FROM LS3P ASSOCIATES LTD.

Swift Creek Elementary School

5601 Tryon Rd Raleigh, NC 27606

LS3P PROJECT: 8201-207411

DATE	DESCRIPTION

SHEET NAME:
INTERIOR ELEVATIONS - LEARNING COMMONS
BID SET SUBMISSION: 2024.04.10

SHEET:
A04.57
BID SET

1 2 3 4 5 6

THESE DIMENSIONS BE EXACTLY ONE INCH EQUALS ONE FOOT UNLESS OTHERWISE NOTED

E

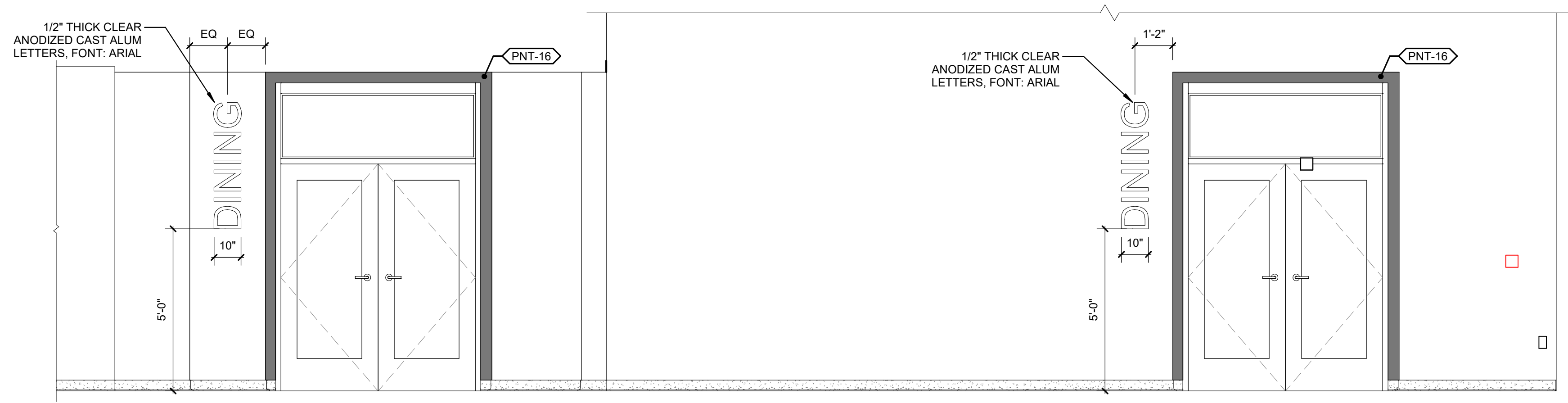

E1 CORRIDOR 1100 DINING ENTRY ELEVATION
3/8" = 1'-0"



E4 MEDIA CENTER ENTRY ELEVATION
3/8" = 1'-0"

D

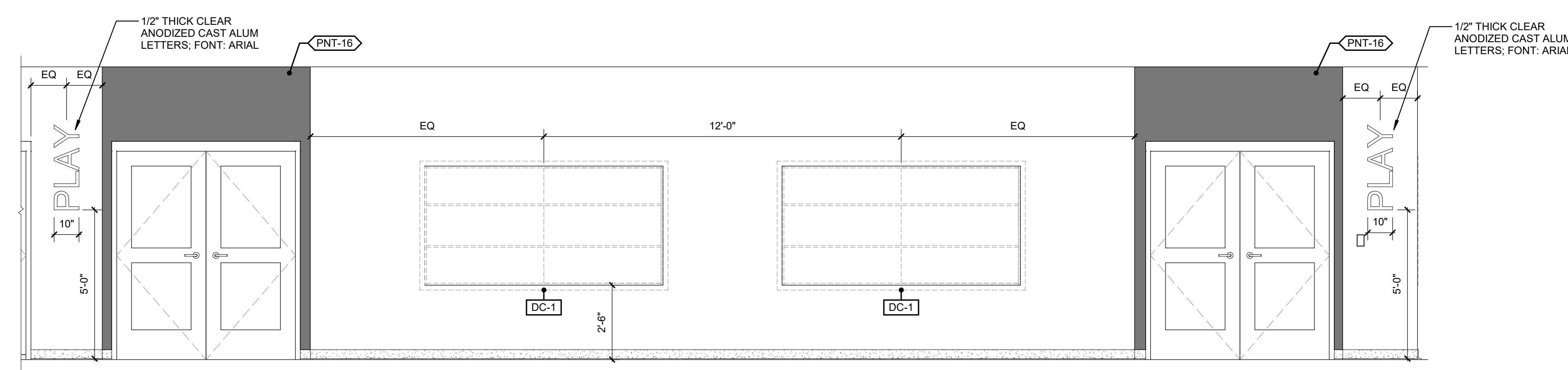

D1 CORRIDOR 1100 PLAY ENTRY ELEVATION
3/8" = 1'-0"

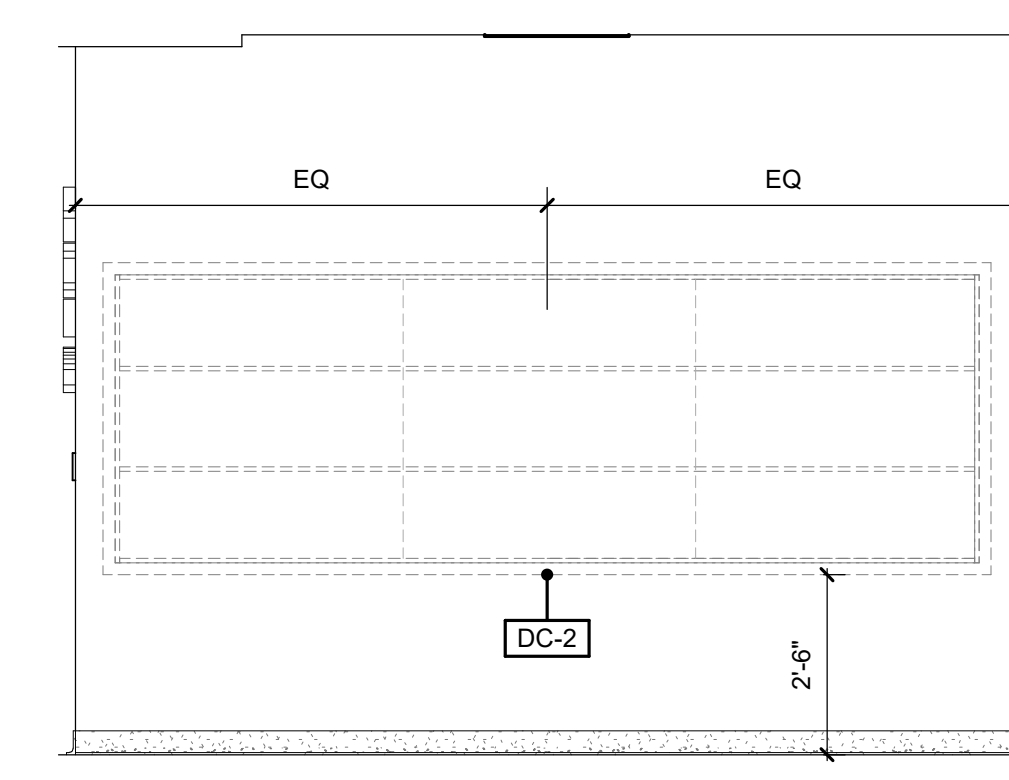

D4 CORRIDOR 1100 DISPLAY CASE ELEVATION
3/8" = 1'-0"

C

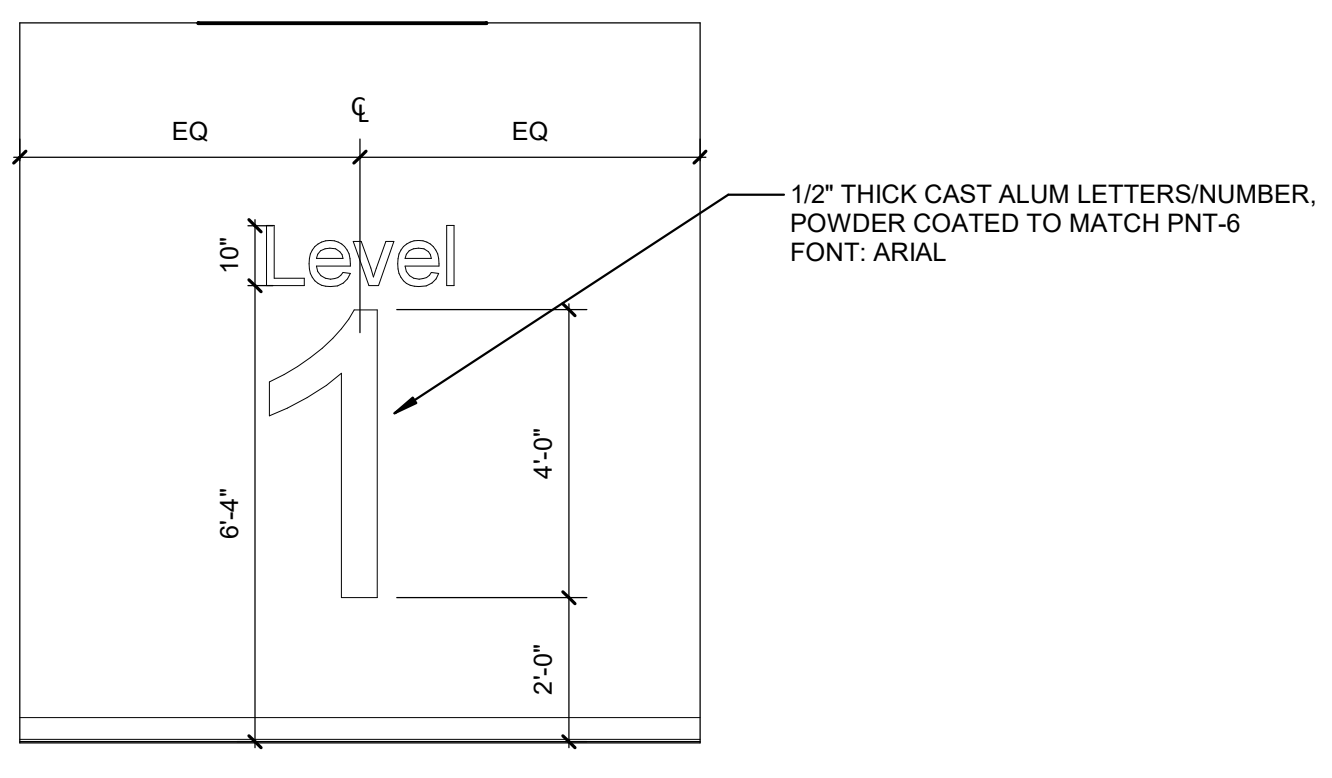

C1 AREA C STAIR LEVEL GRAPHIC SIGN ELEVATION
3/8" = 1'-0"

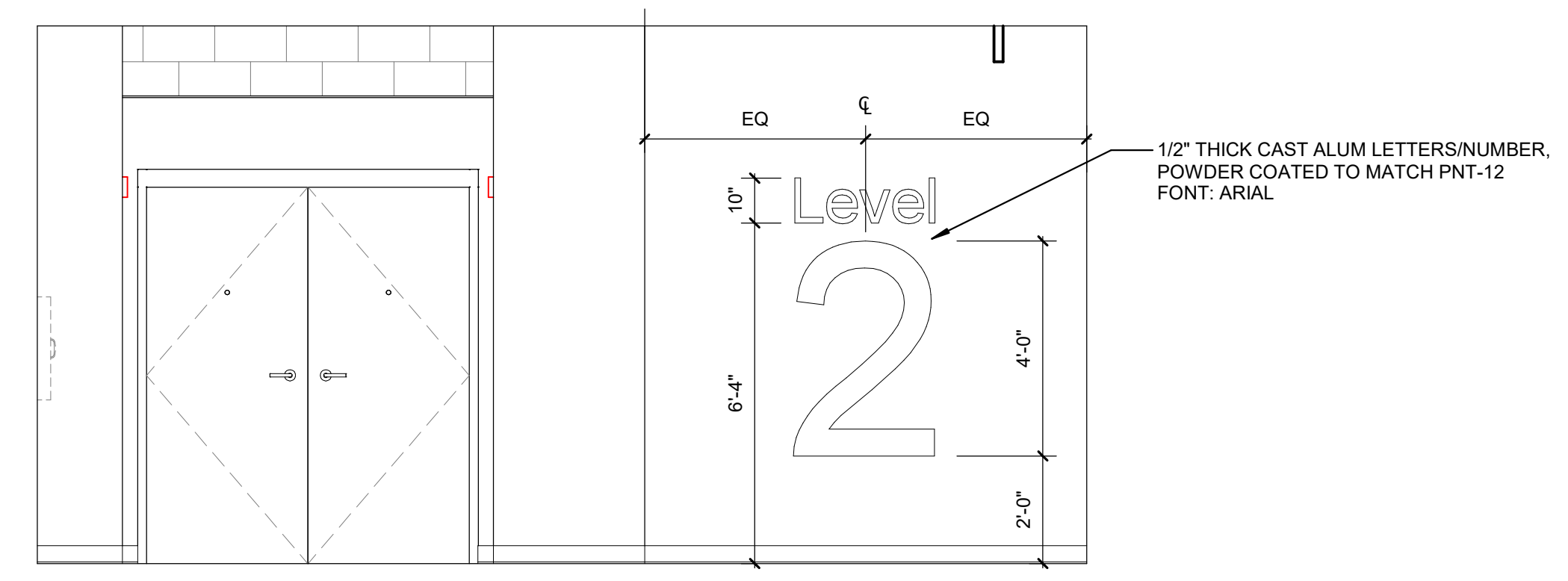

C2 AREA C STAIR LEVEL GRAPHIC SIGN ELEVATION
3/8" = 1'-0"

B

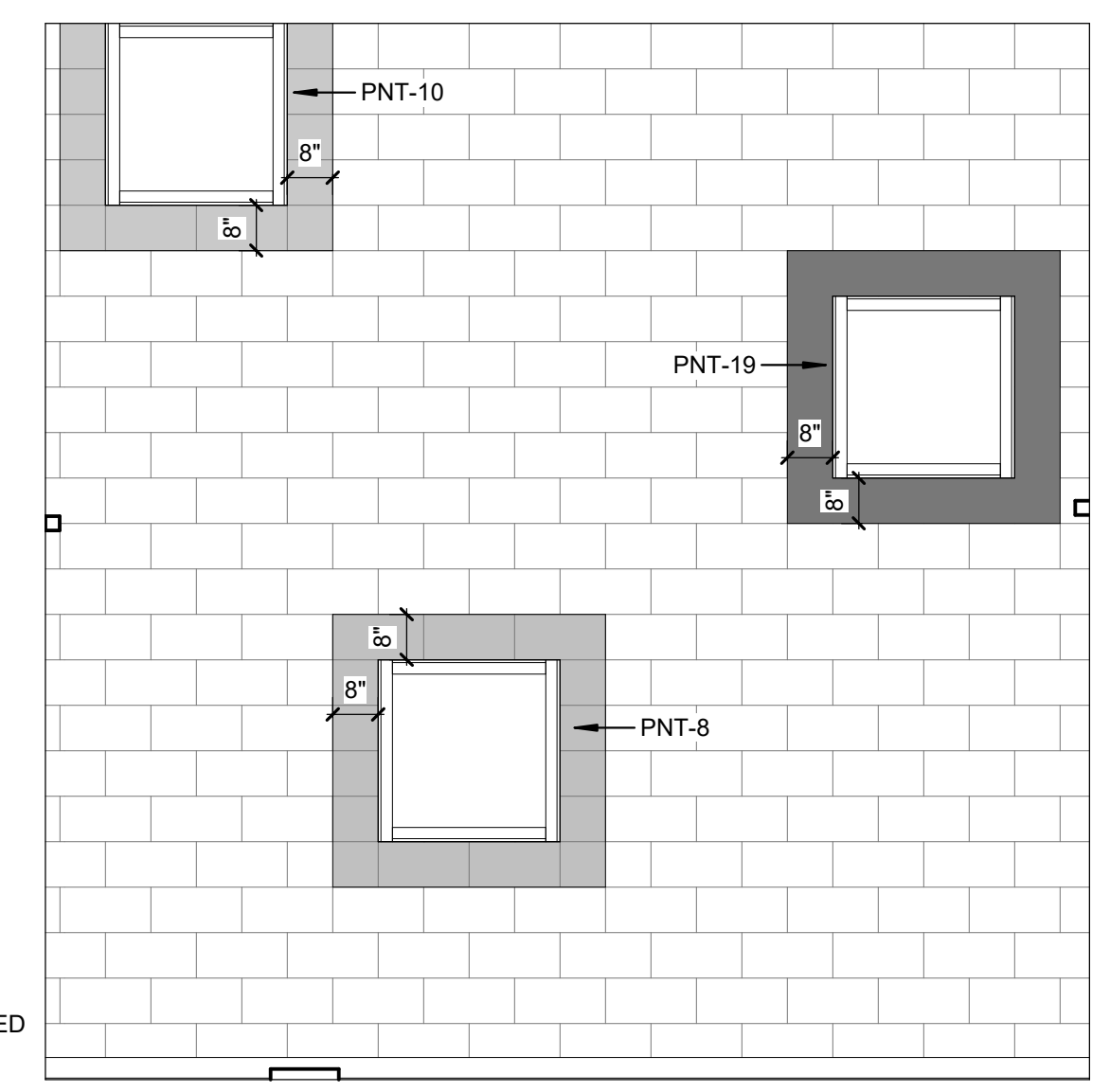

B4 INT-ELEV - AREA A STAIR WINDOWS
3/8" = 1'-0"

A

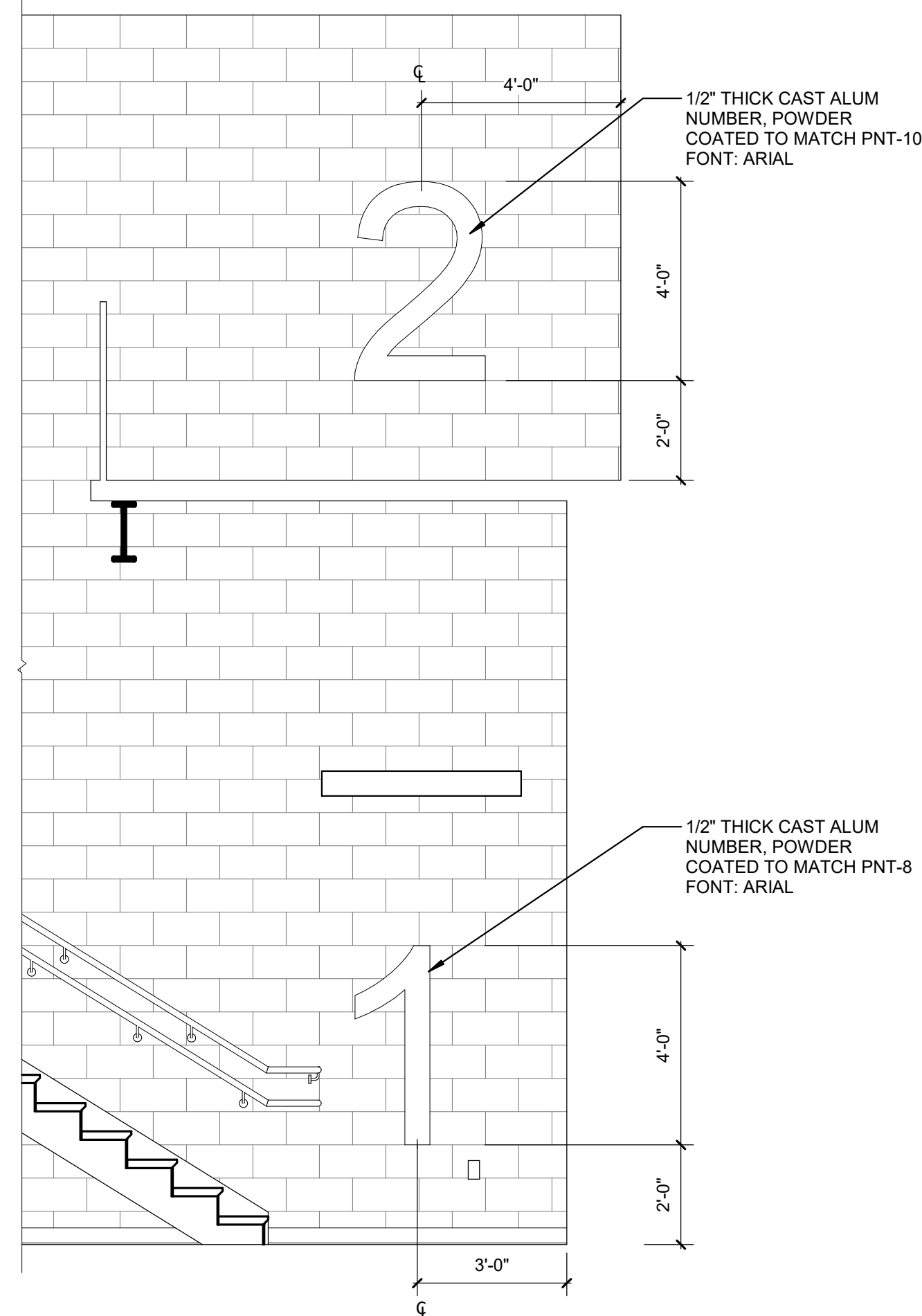

A1 AREA A STAIR LEVEL GRAPHIC SIGN ELEVATION
3/8" = 1'-0"

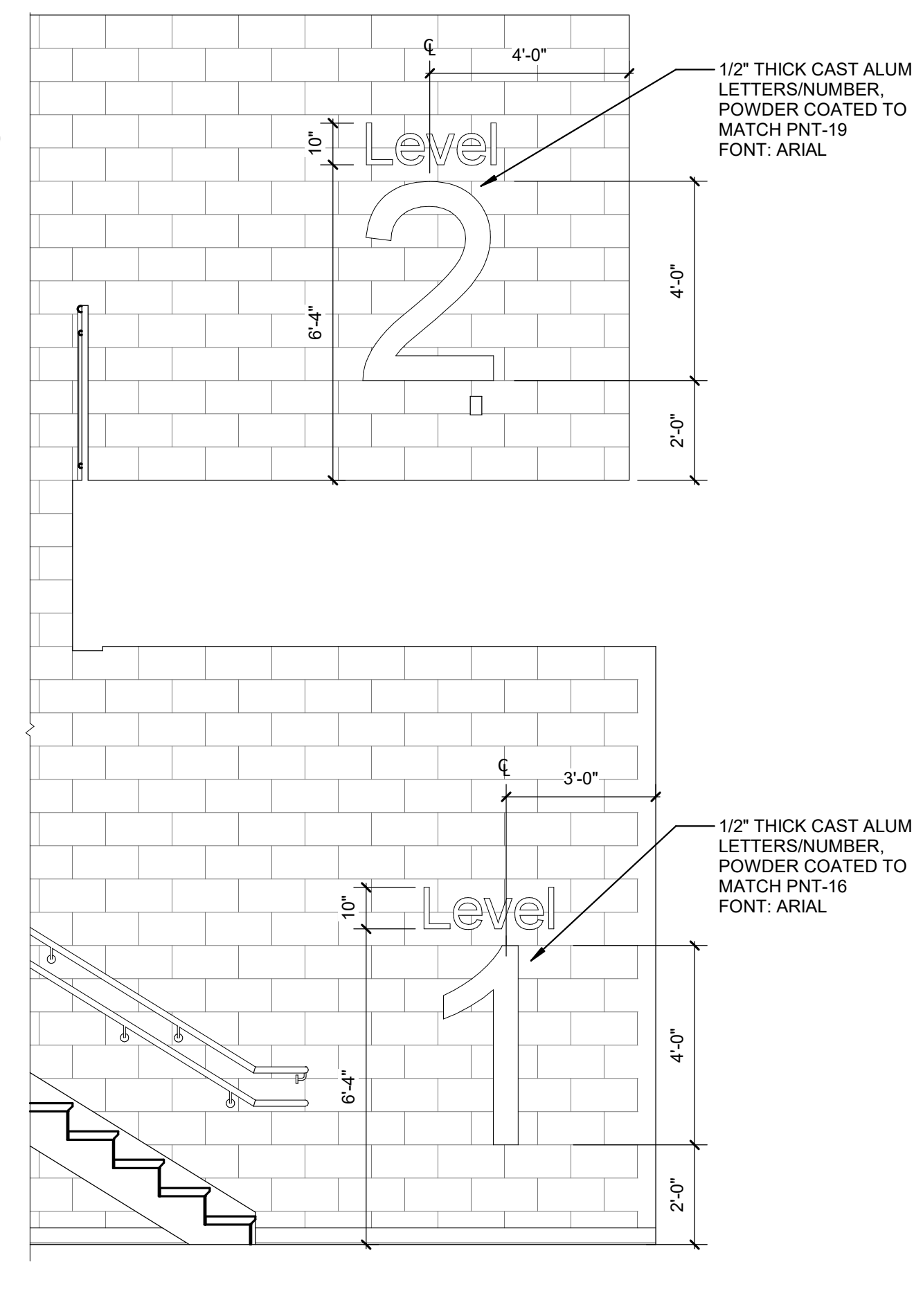

A2 AREA B STAIR LEVEL GRAPHIC SIGN ELEVATION
3/8" = 1'-0"

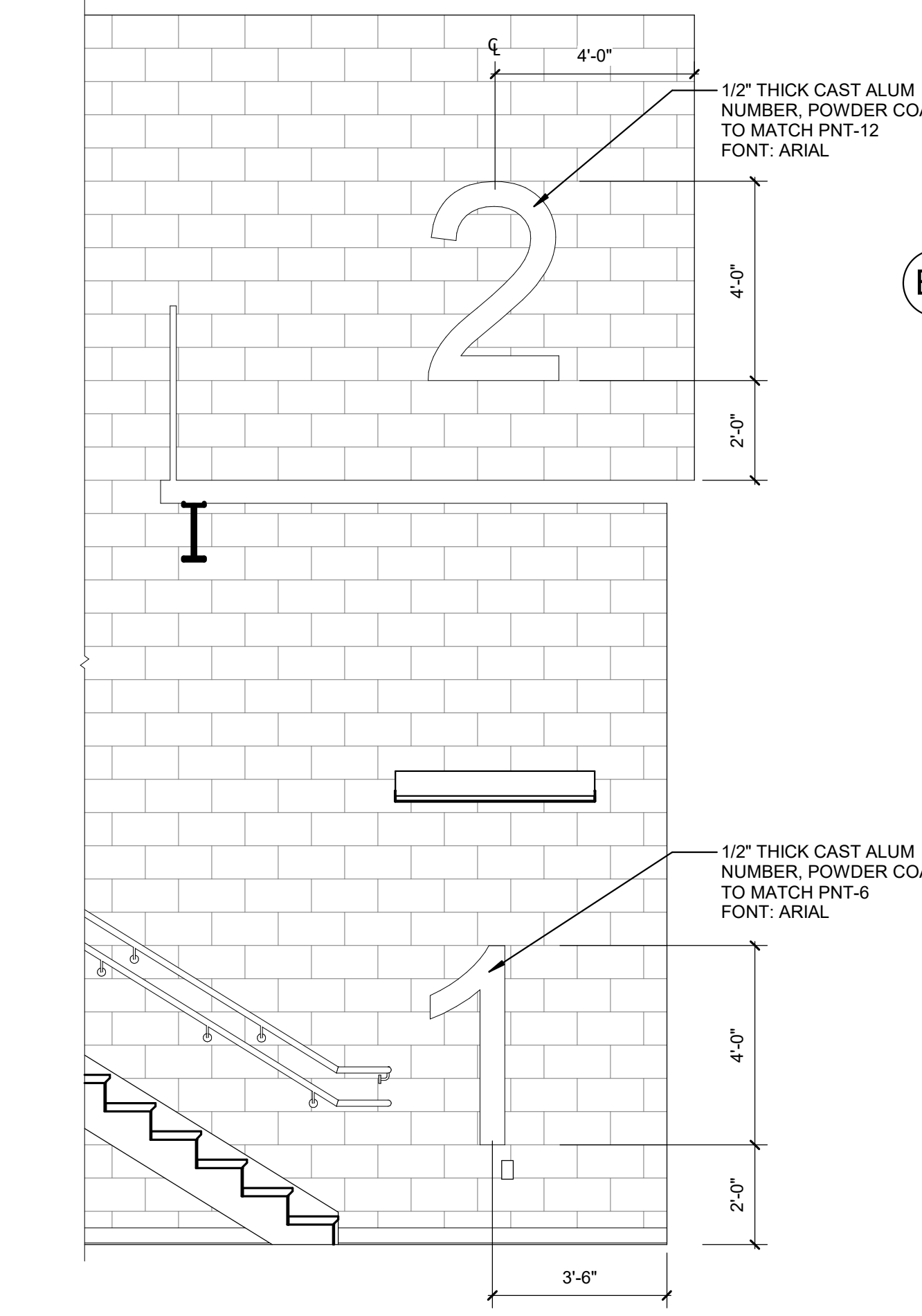

A3 AREA C STAIR LEVEL GRAPHIC SIGN ELEVATION
3/8" = 1'-0"

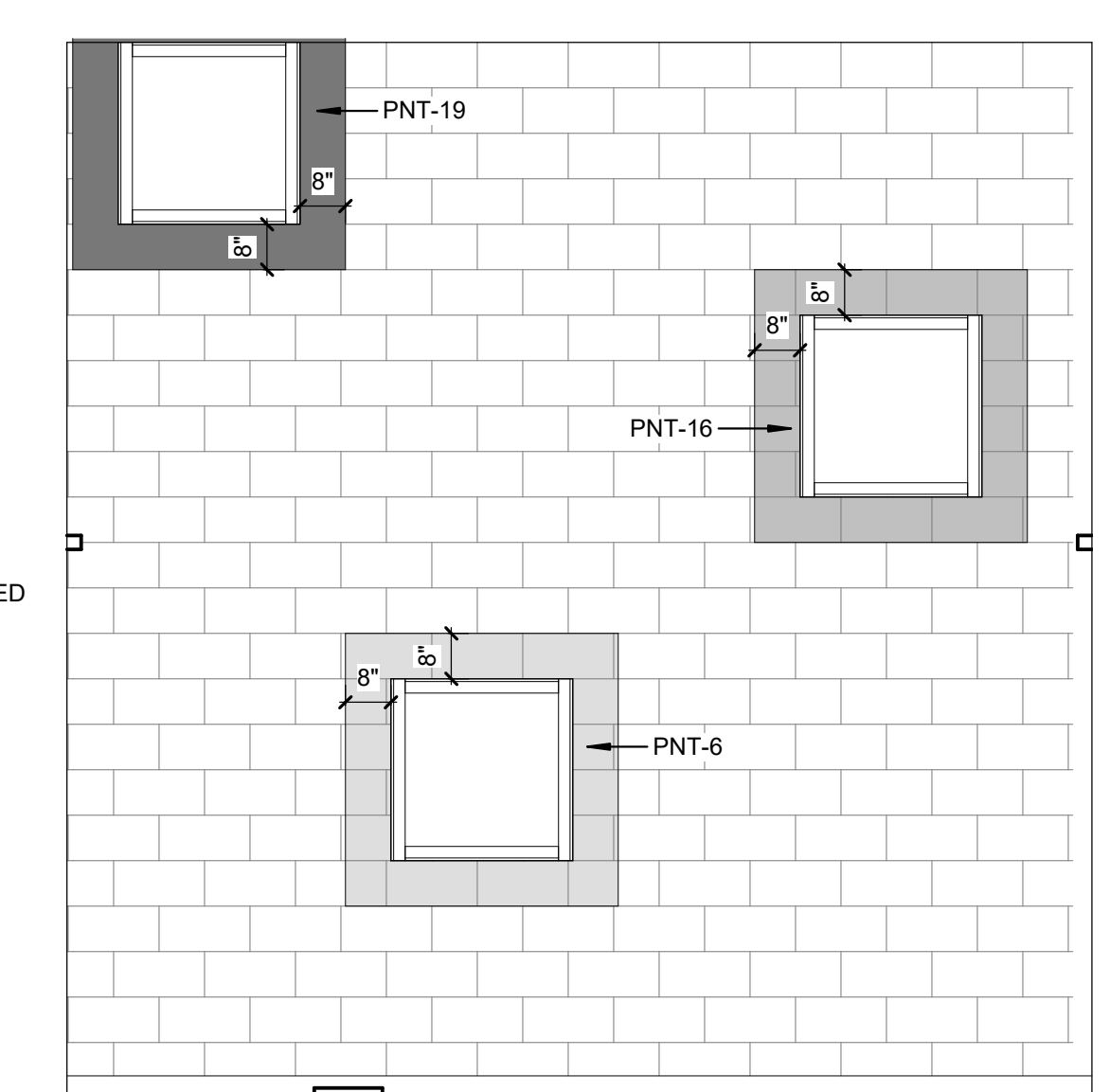

A4 INT-ELEV - AREA B STAIR WINDOWS
3/8" = 1'-0"

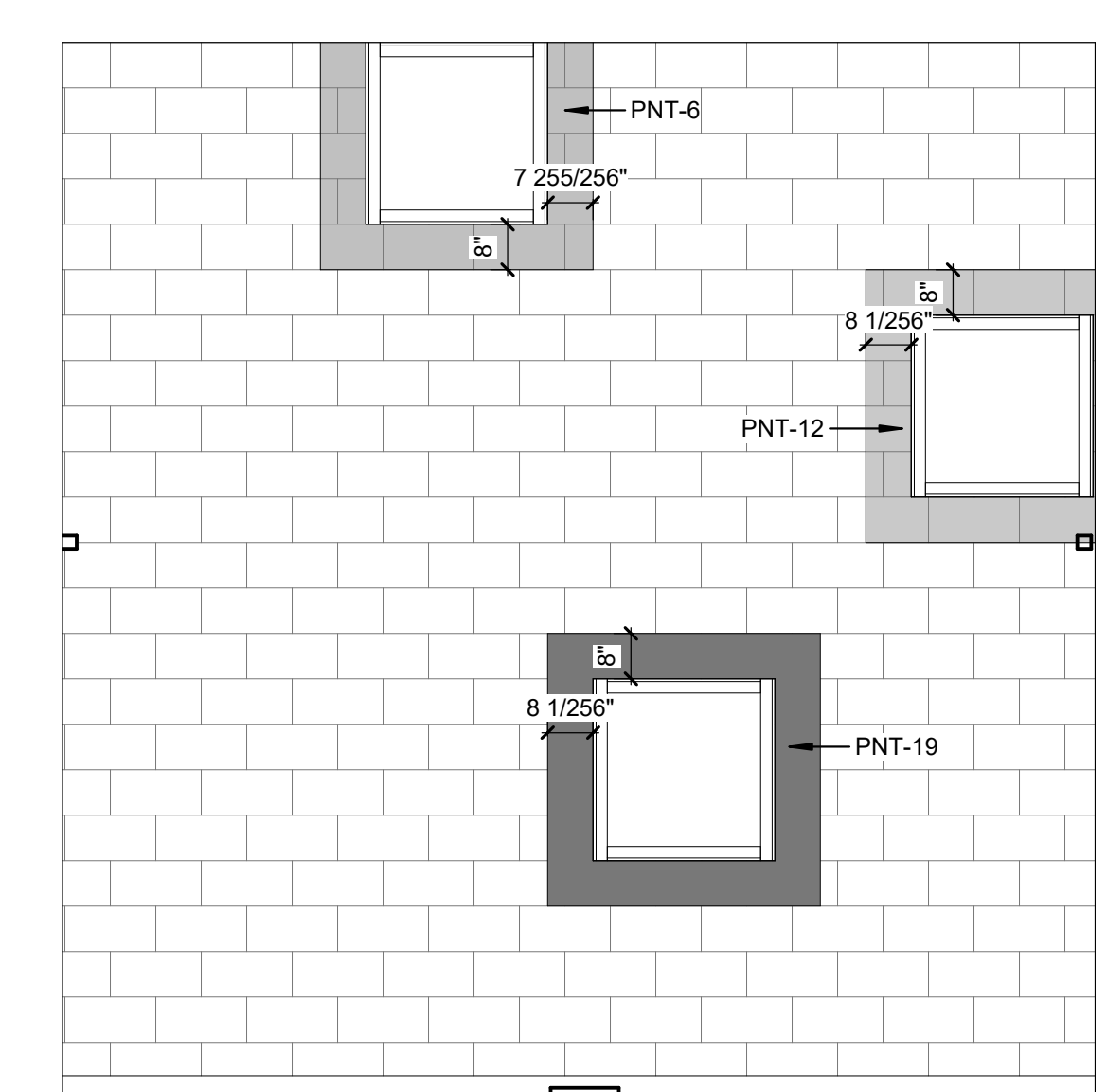

A5 INT-ELEV - AREA C STAIR WINDOWS
3/8" = 1'-0"



Wake County Public School System



434 FAYETTEVILLE STREET SUITE 1700
RALEIGH, NORTH CAROLINA 27601
TEL. 919.829.2700 FAX. 919.829.2730
WWW.LS3P.COM

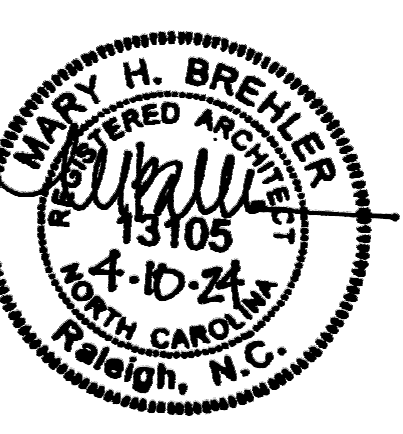

COPYRIGHT 2021 ALL RIGHTS RESERVED. PRINTED OR ELECTRONIC DRAWINGS AND DOCUMENTATION MAY NOT BE REPRODUCED IN ANY FORM WITHOUT WRITTEN PERMISSION FROM LS3P ASSOCIATES LTD.

Swift Creek Elementary School
5601 Tryon Rd Raleigh, NC 27606

LS3P PROJECT: 9201-207411

DATE	DESCRIPTION

SHEET NAME:
INTERIOR ELEVATIONS - CORRIDOR

BID SET SUBMISSION: 2024.04.10

SHEET:
A04.58

BID SET

F

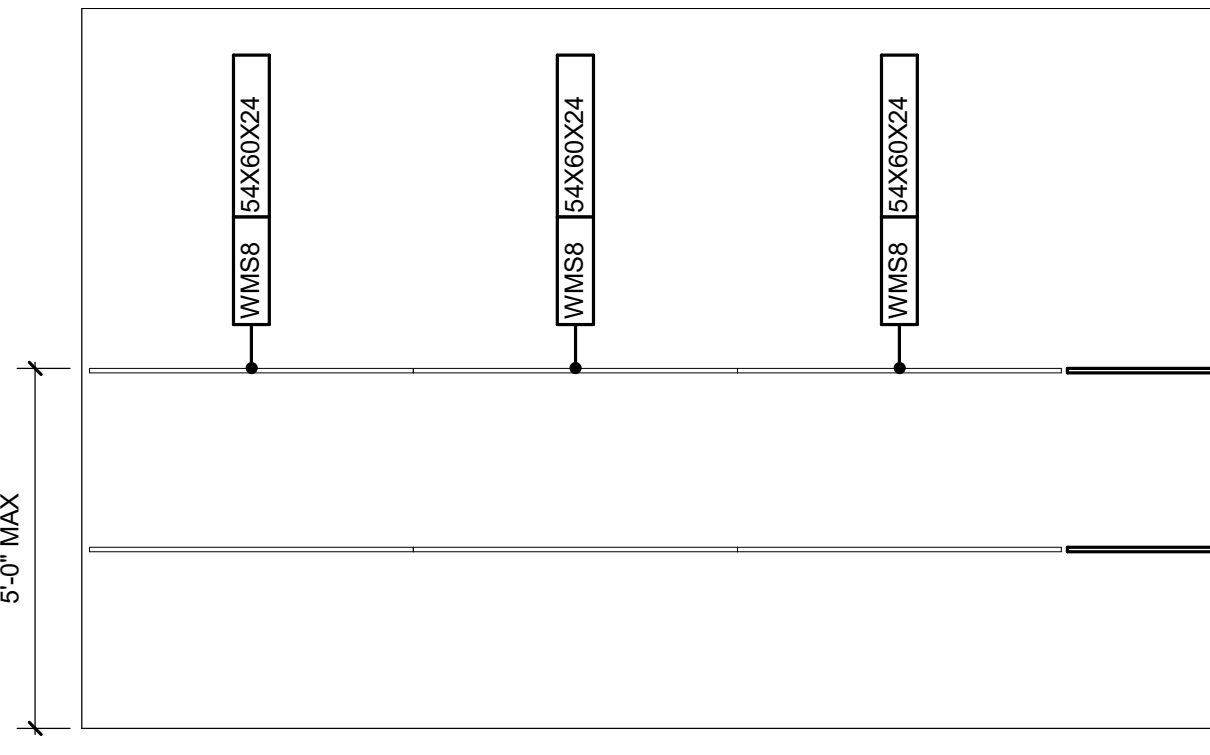

D1 OUTDOOR PE STORAGE ELEVATION (NORTH)
3/8" = 1'-0"

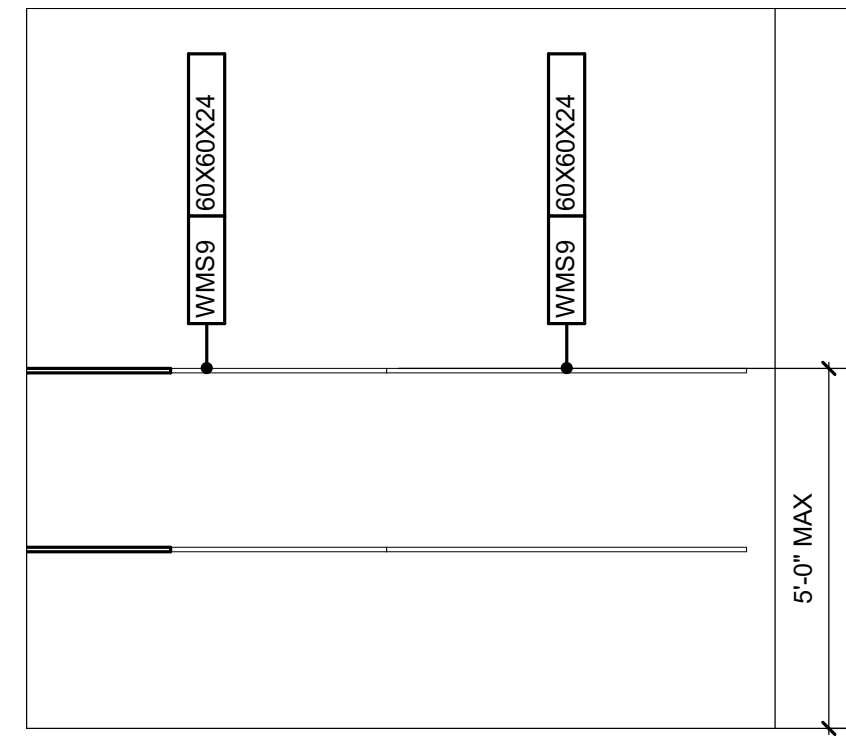

D2 OUTDOOR PE STORAGE ELEVATION (EAST)
3/8" = 1'-0"

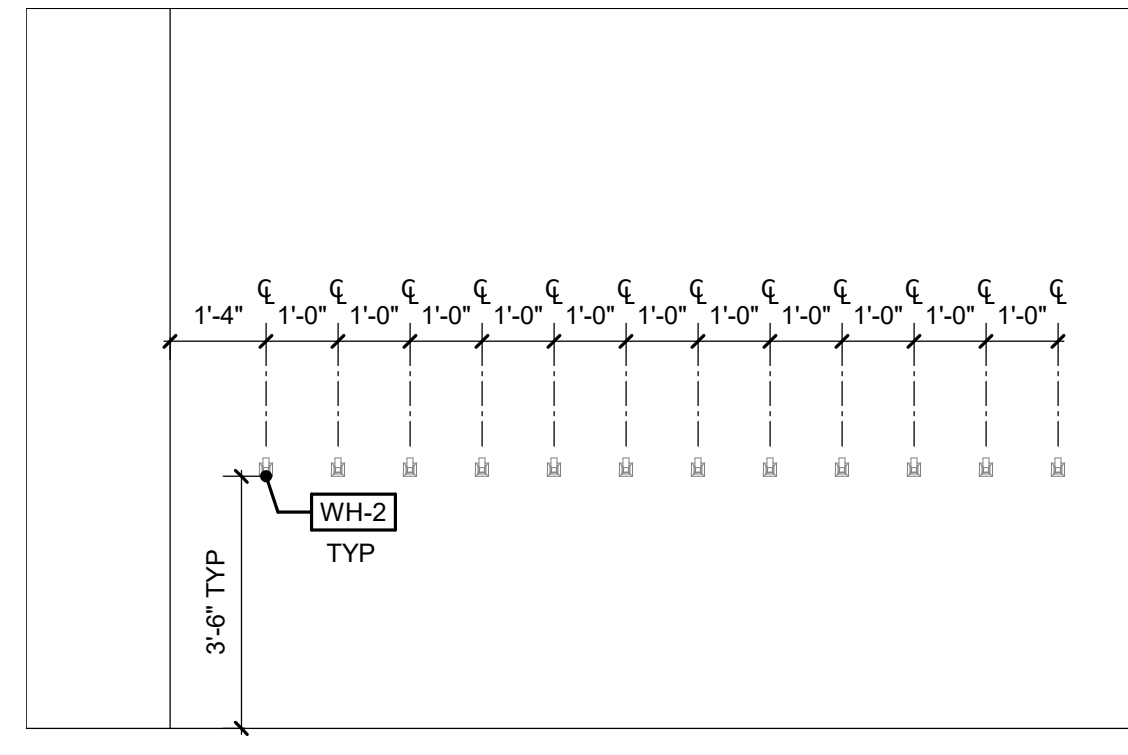

D3 OUTDOOR PE STORAGE ELEVATION (SOUTH)
3/8" = 1'-0"

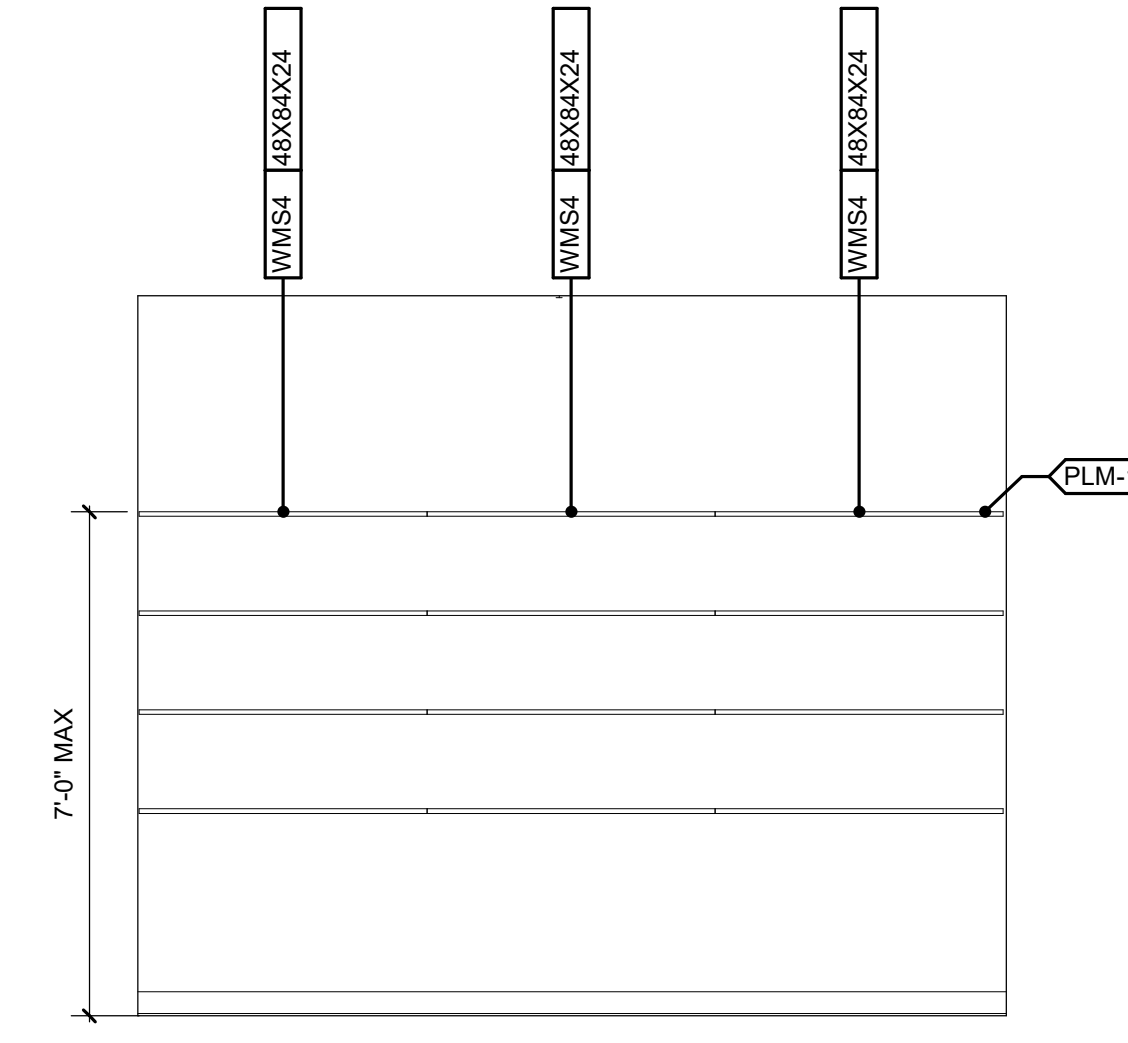

D5 TEACHER STORAGE 2337 ELEVATION (EAST)
3/8" = 1'-0"

D

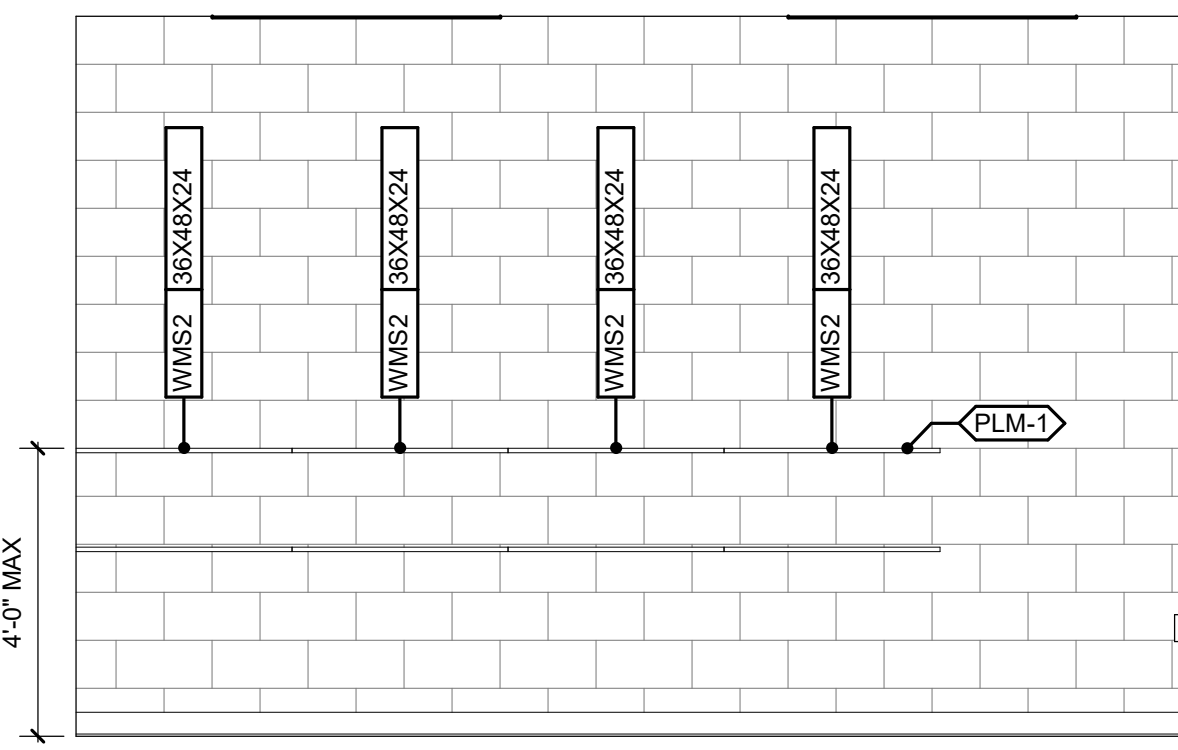

C1 PE STORAGE ELEVATION (SOUTH)
3/8" = 1'-0"

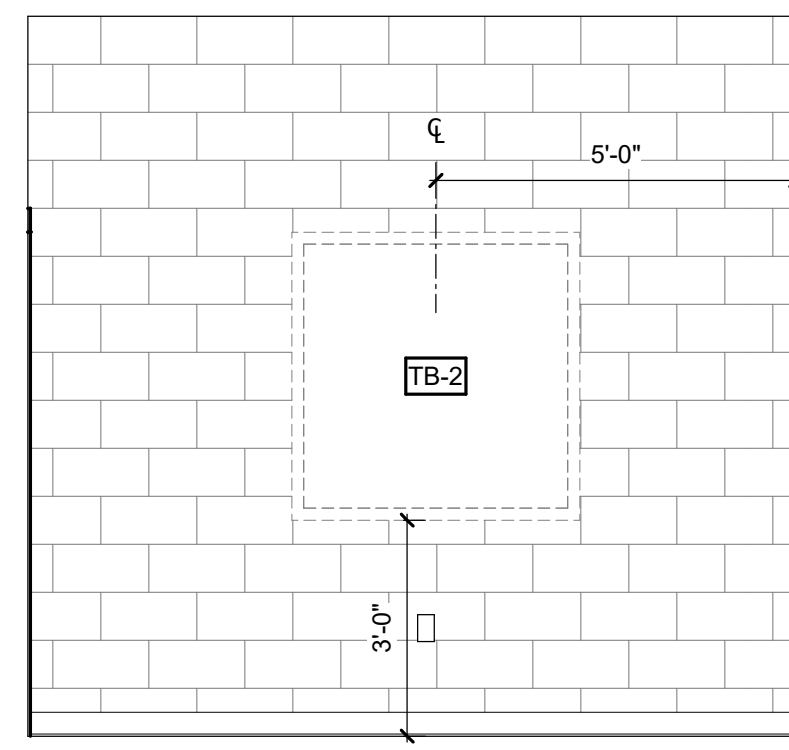

C2 PE STORAGE ELEVATION (EAST)
3/8" = 1'-0"

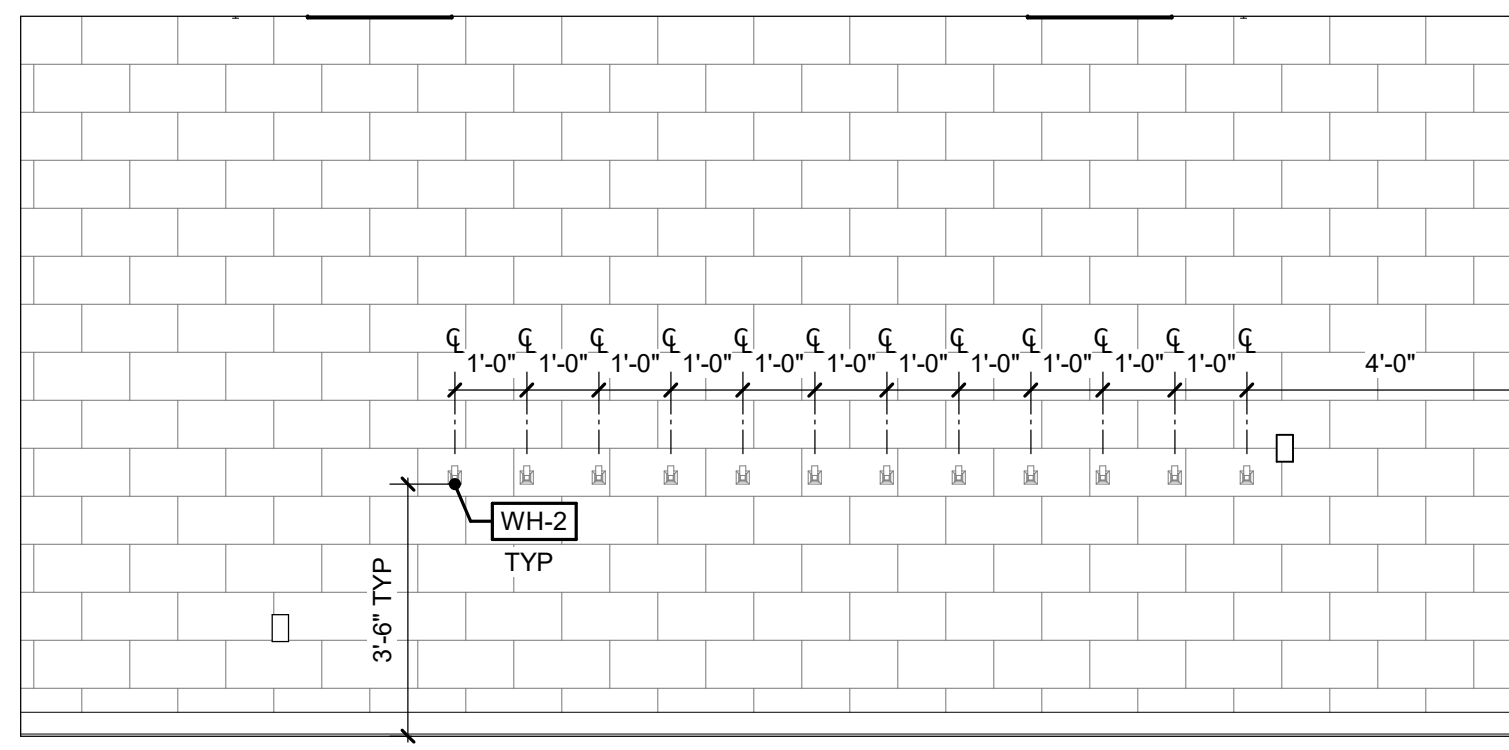

C3 PE STORAGE ELEVATION (WEST)
3/8" = 1'-0"

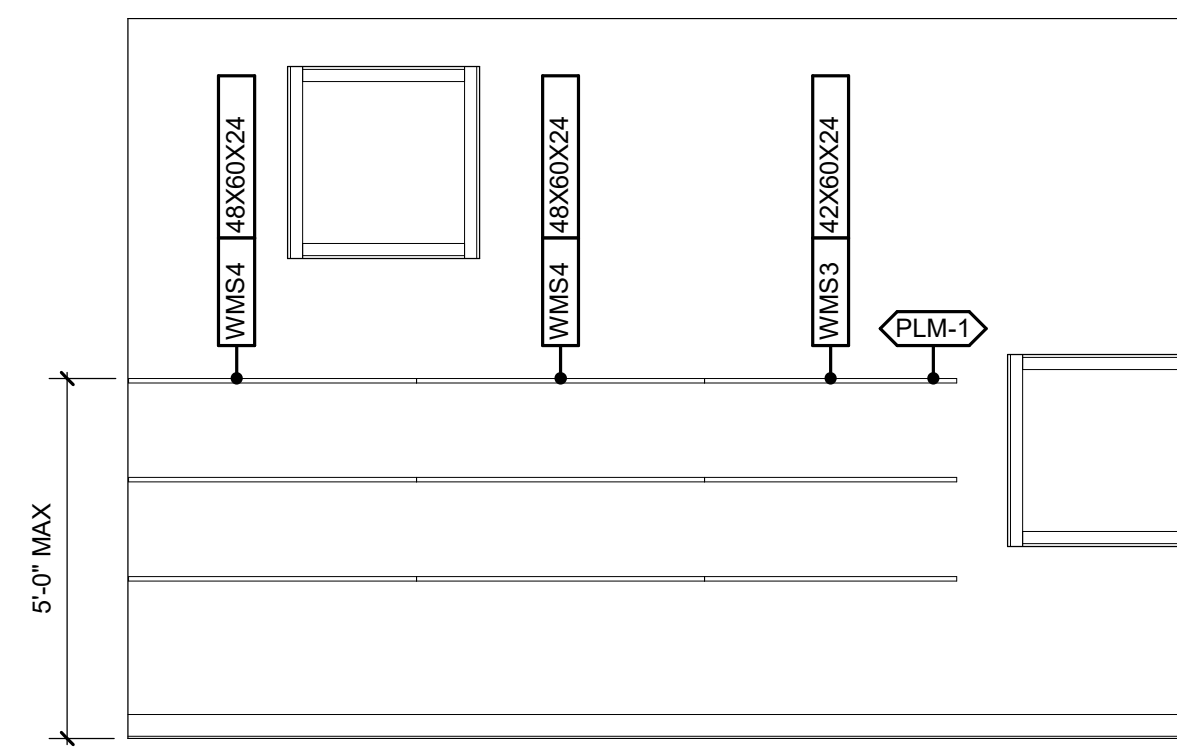

C5 TEACHER STORAGE 2337 ELEVATION (NORTH)
3/8" = 1'-0"

C

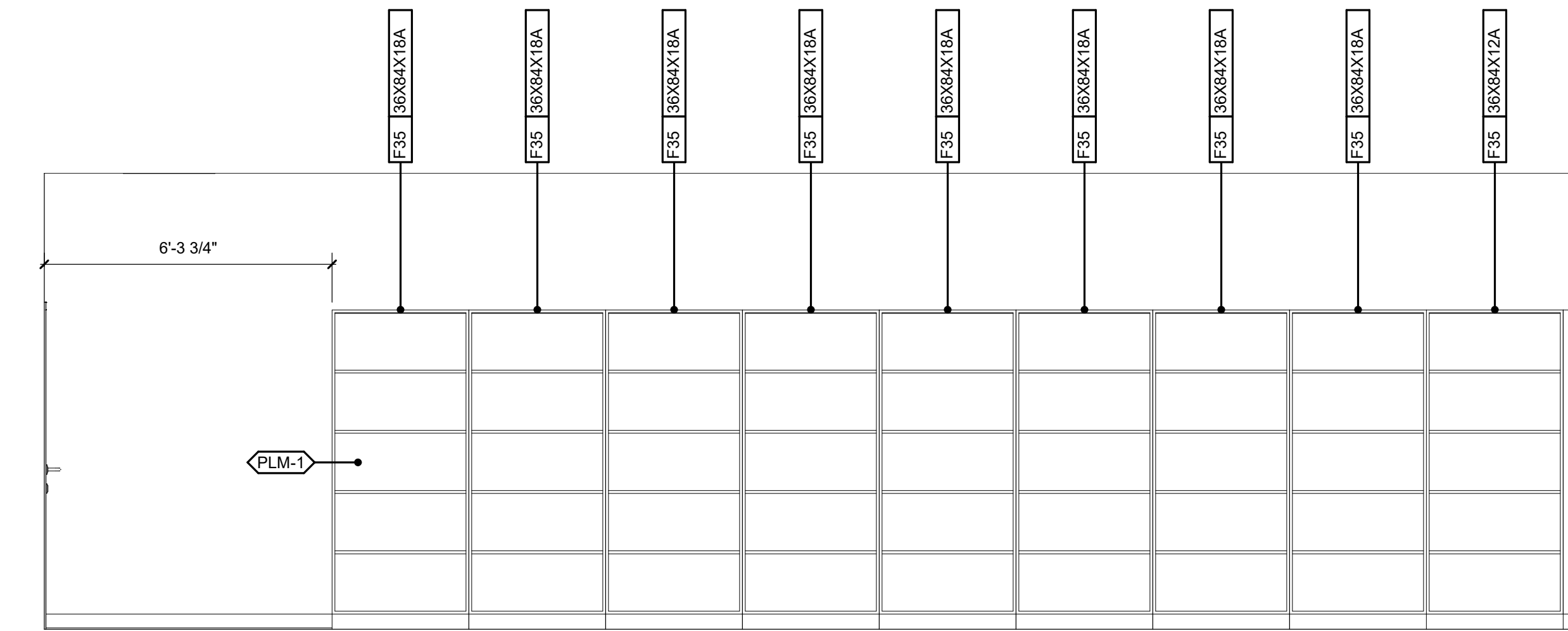

B1 LEVELED BOOK STORAGE ELEVATION (WEST)
3/8" = 1'-0"

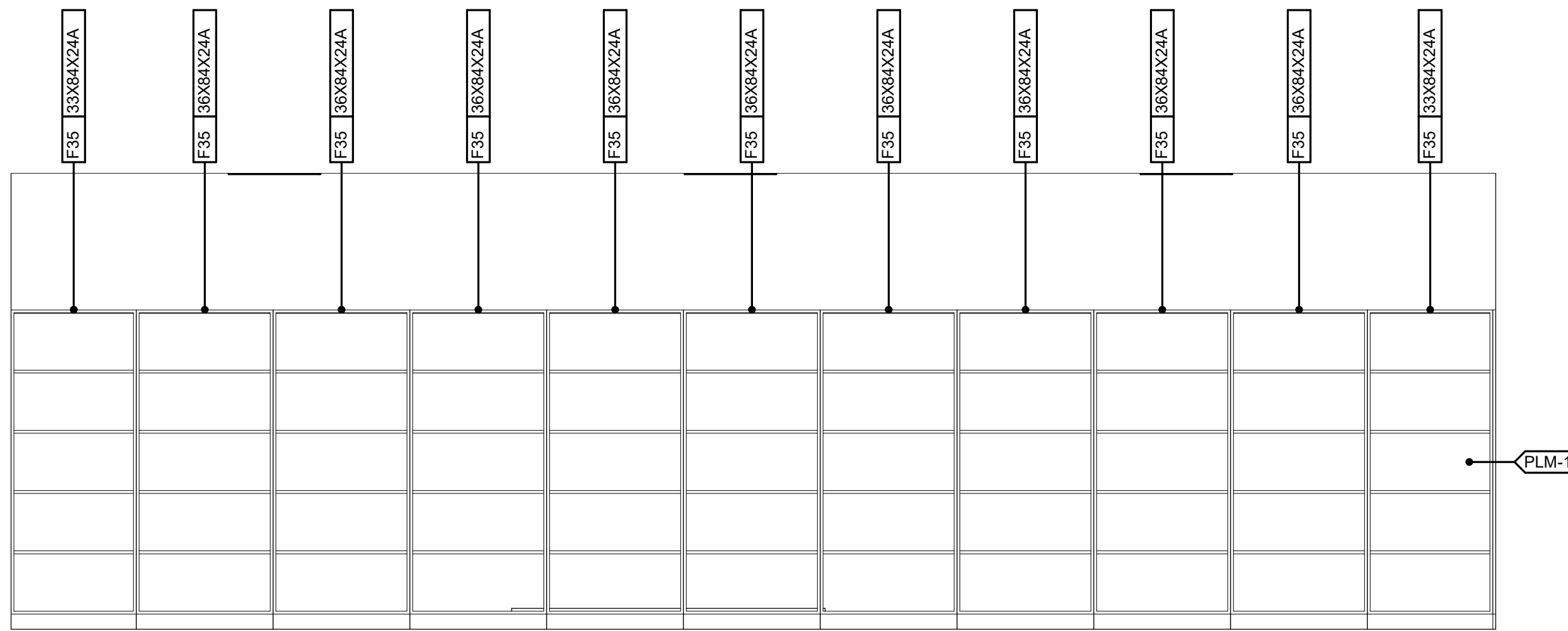

B3 LEVELED BOOK STORAGE ELEVATION (EAST)
3/8" = 1'-0"

B

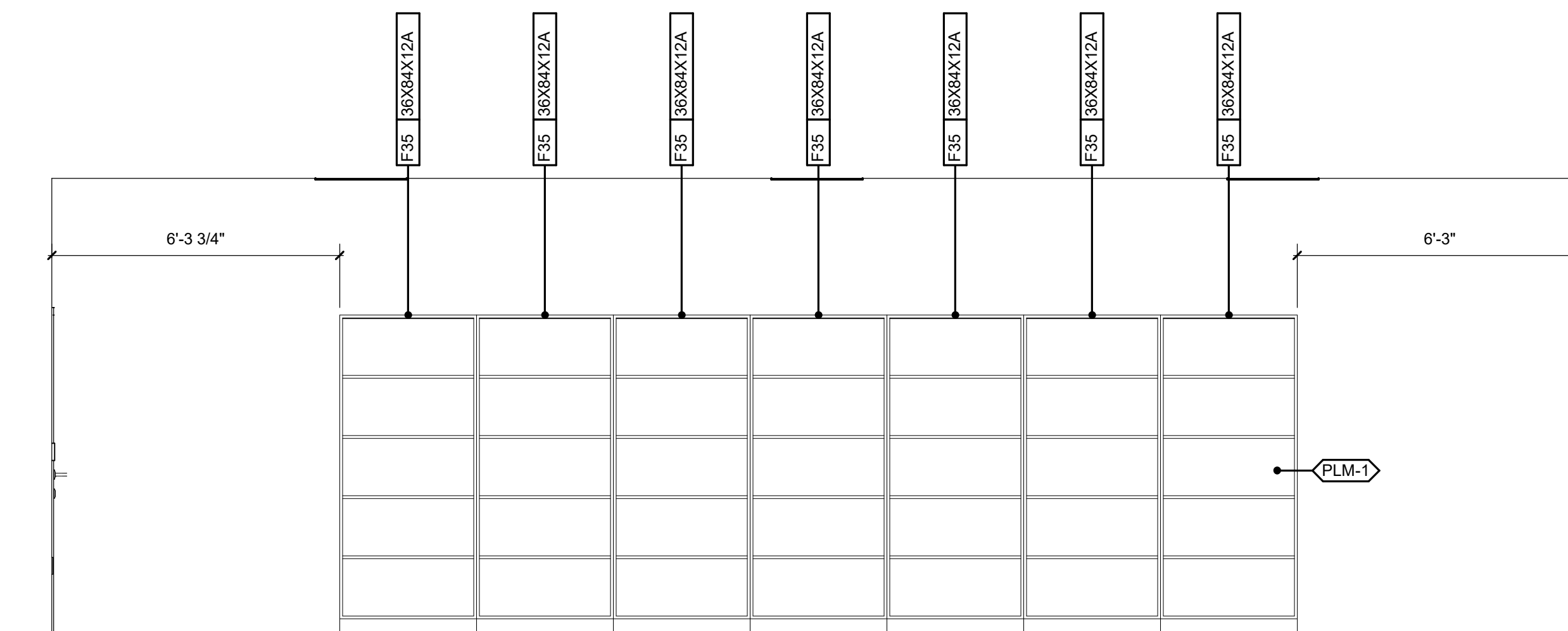

A1 LEVELED BOOK STORAGE ELEVATION (CENTER WEST)
3/8" = 1'-0"

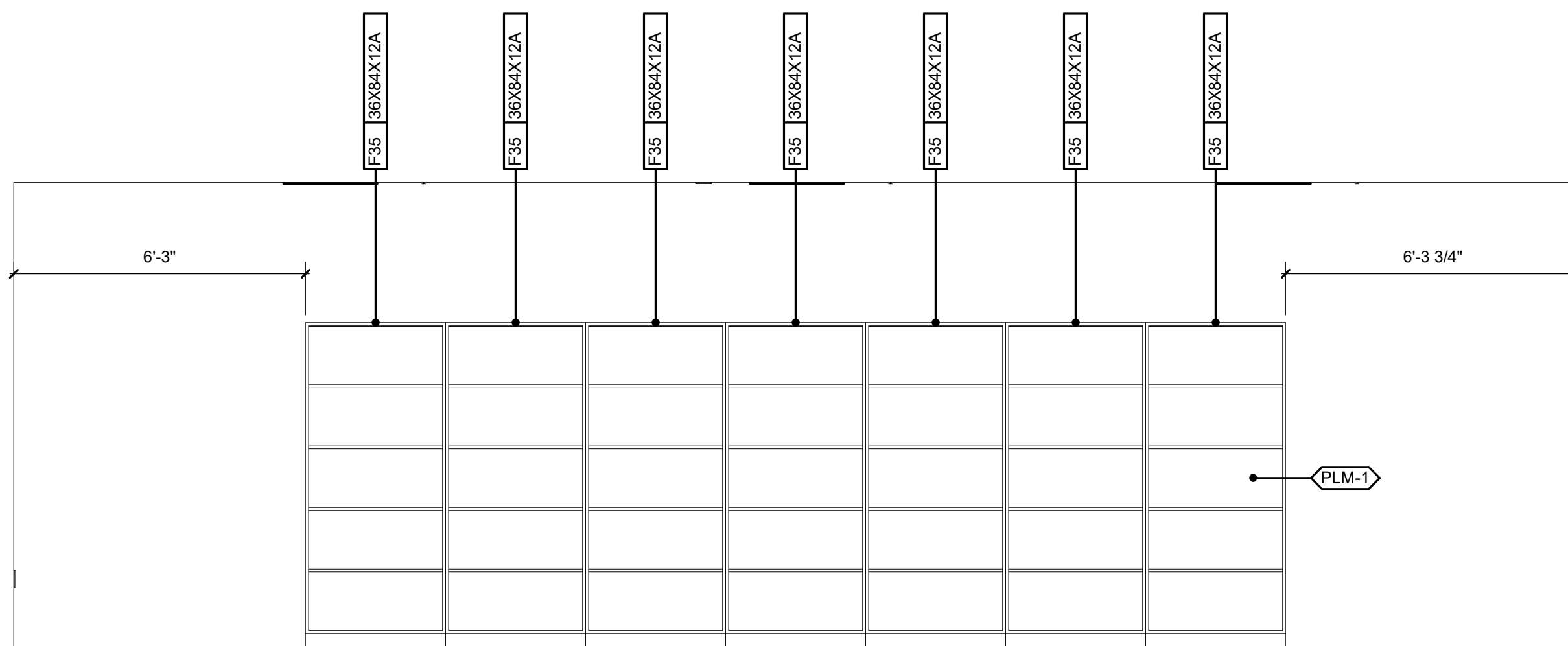

A3 LEVELED BOOK STORAGE ELEVATION (CENTER EAST)
3/8" = 1'-0"

A



Wake County
Public School
System



434 FAYETTEVILLE STREET SUITE 1700
RALEIGH, NORTH CAROLINA 27601
TEL. 919.829.2700 FAX. 919.829.2730
WWW.LS3P.COM

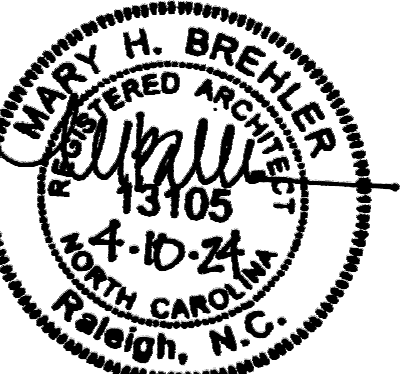

COPYRIGHT 2024. ALL RIGHTS RESERVED. PRINTED OR
ELECTRONIC DRAWINGS AND DOCUMENTATION MAY
NOT BE REPRODUCED IN ANY FORM WITHOUT WRITTEN
PERMISSION FROM LS3P ASSOCIATES LTD.

Swift Creek Elementary
School

5601 Tryon Rd Raleigh, NC 27606
LSP PROJECT: 8201-207411

DATE	DESCRIPTION

SHEET NAME:
INTERIOR
ELEVATIONS -
STORAGE

BID SET SUBMISSION: 2024.04.10

SHEET: A04.59

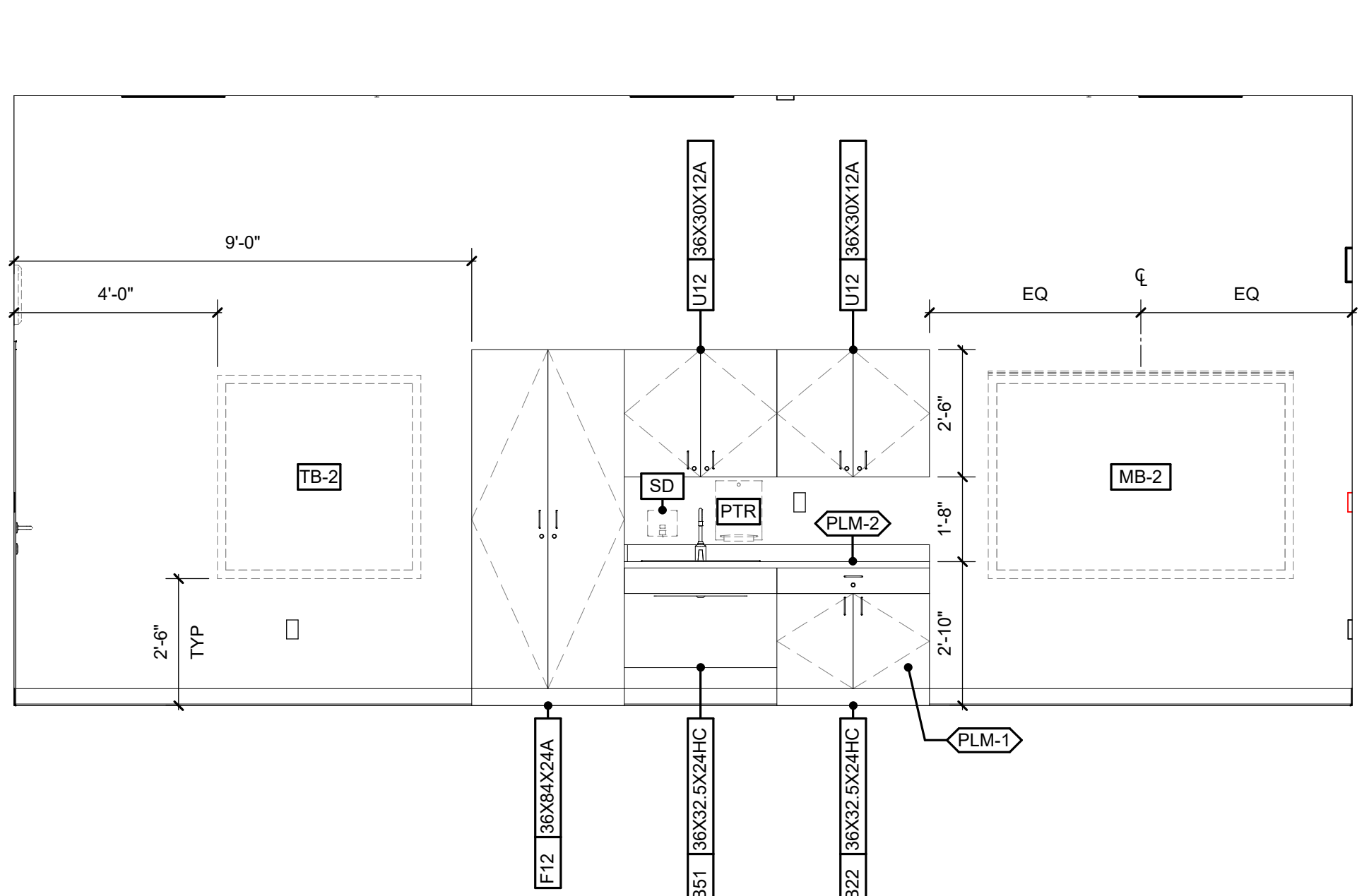

C1 MULTIPURPOSE CLASSROOM CASEWORK ELEVATION
3/8" = 1'-0"

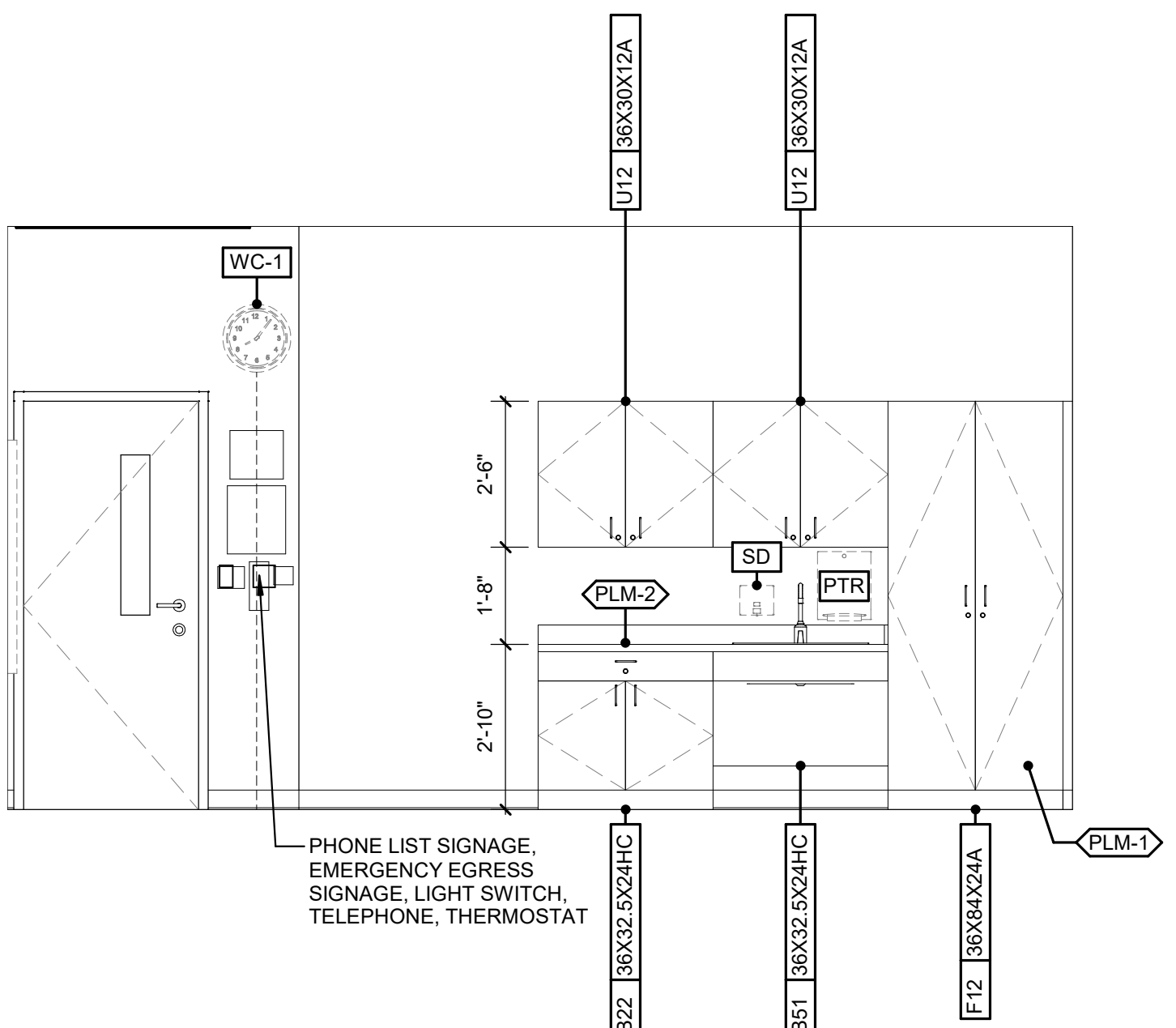

C3 GEN ED SUPPORT CASEWORK ELEVATION
3/8" = 1'-0"

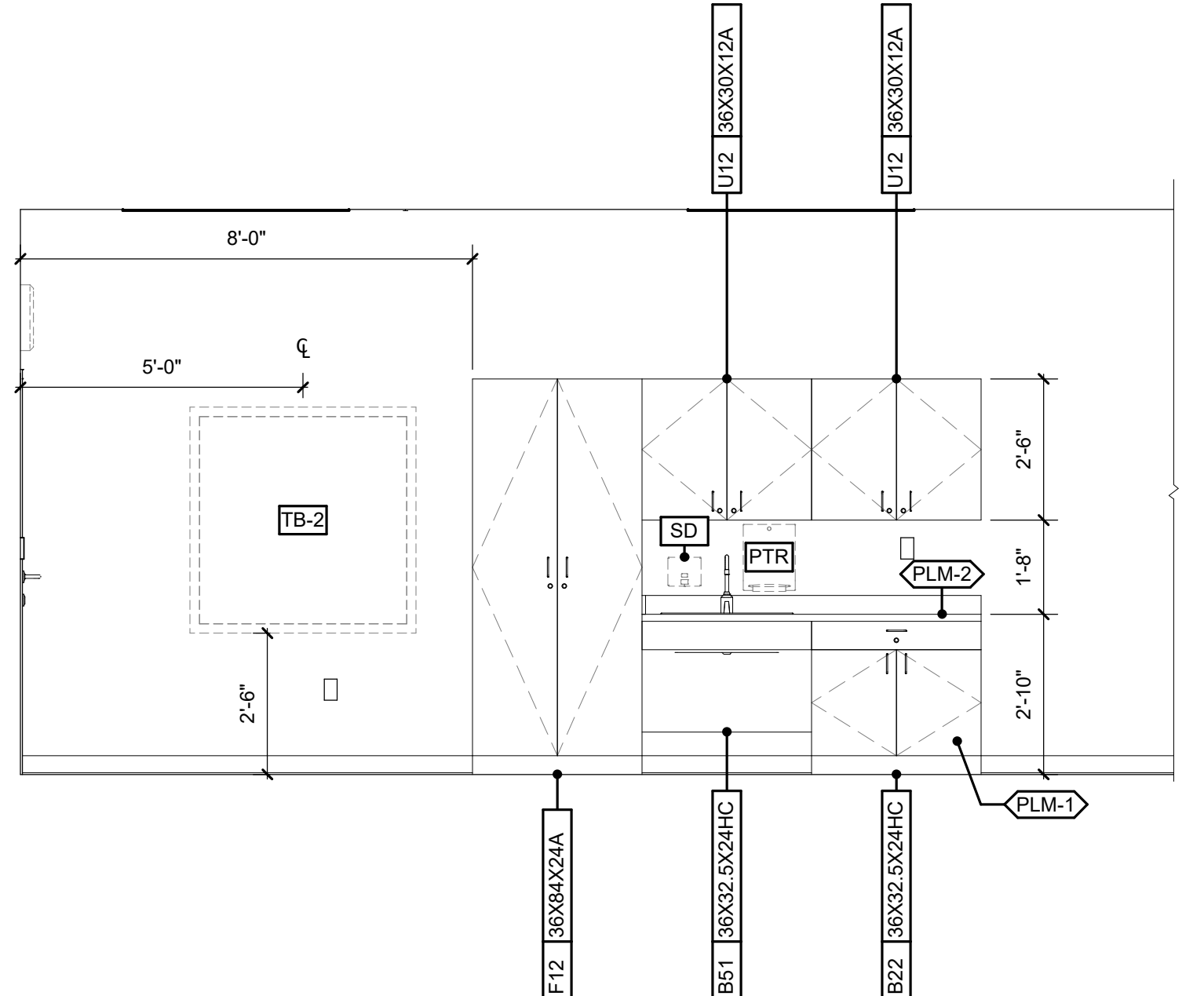

C5 GEN ED SUPPORT CASEWORK ELEVATION
3/8" = 1'-0"

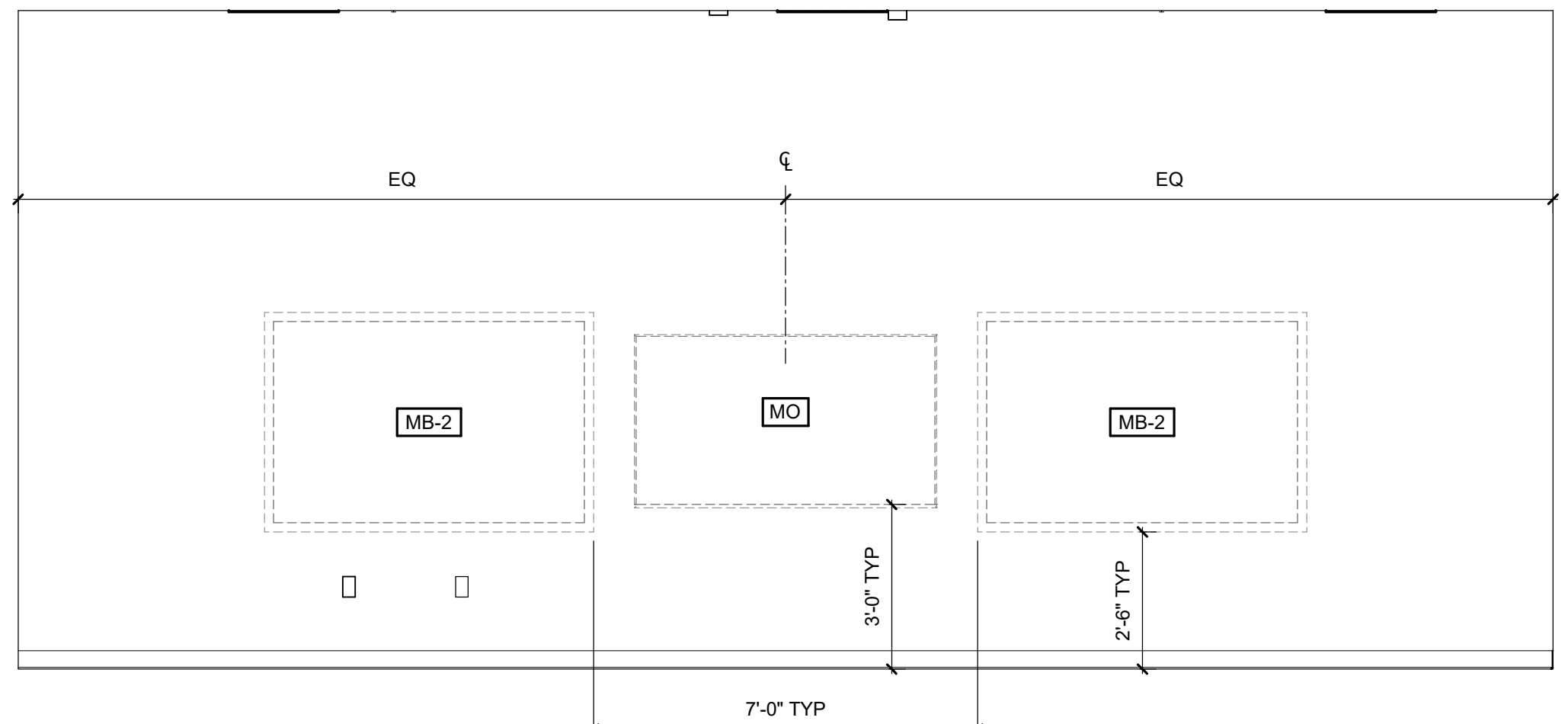

B1 MULTIPURPOSE CLASSROOM PRIMARY TEACHING WALL ELEVATION
3/8" = 1'-0"

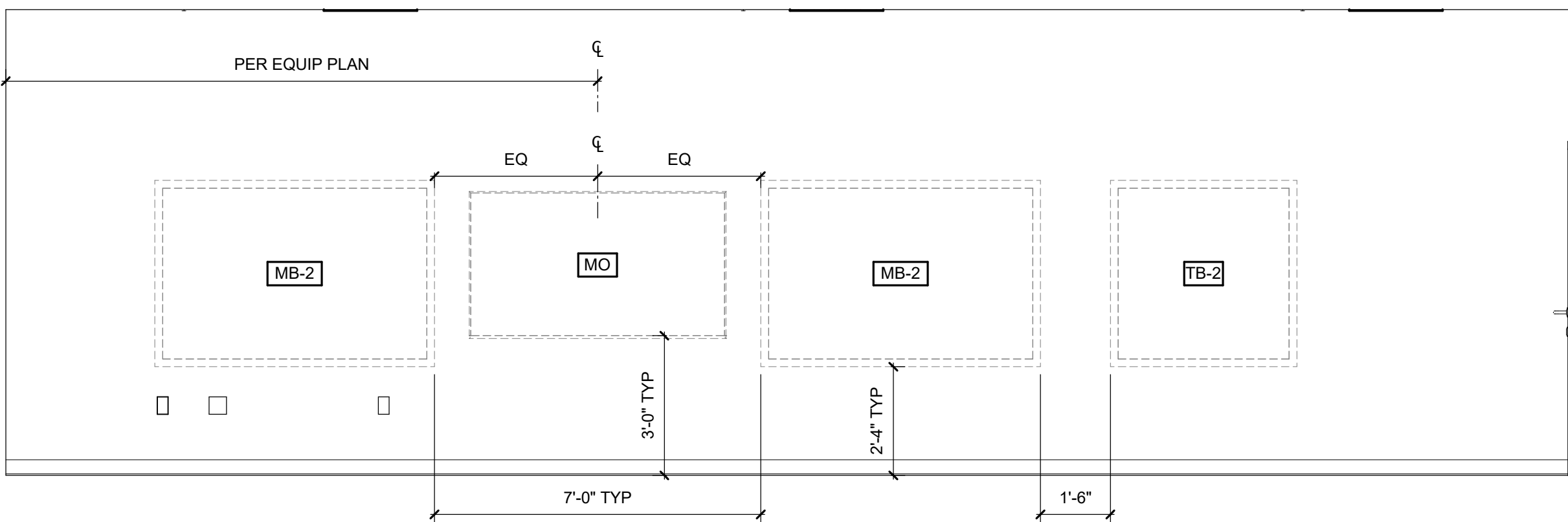

B3 GEN ED SUPPORT PRIMARY TEACHING WALL ELEVATION
3/8" = 1'-0"

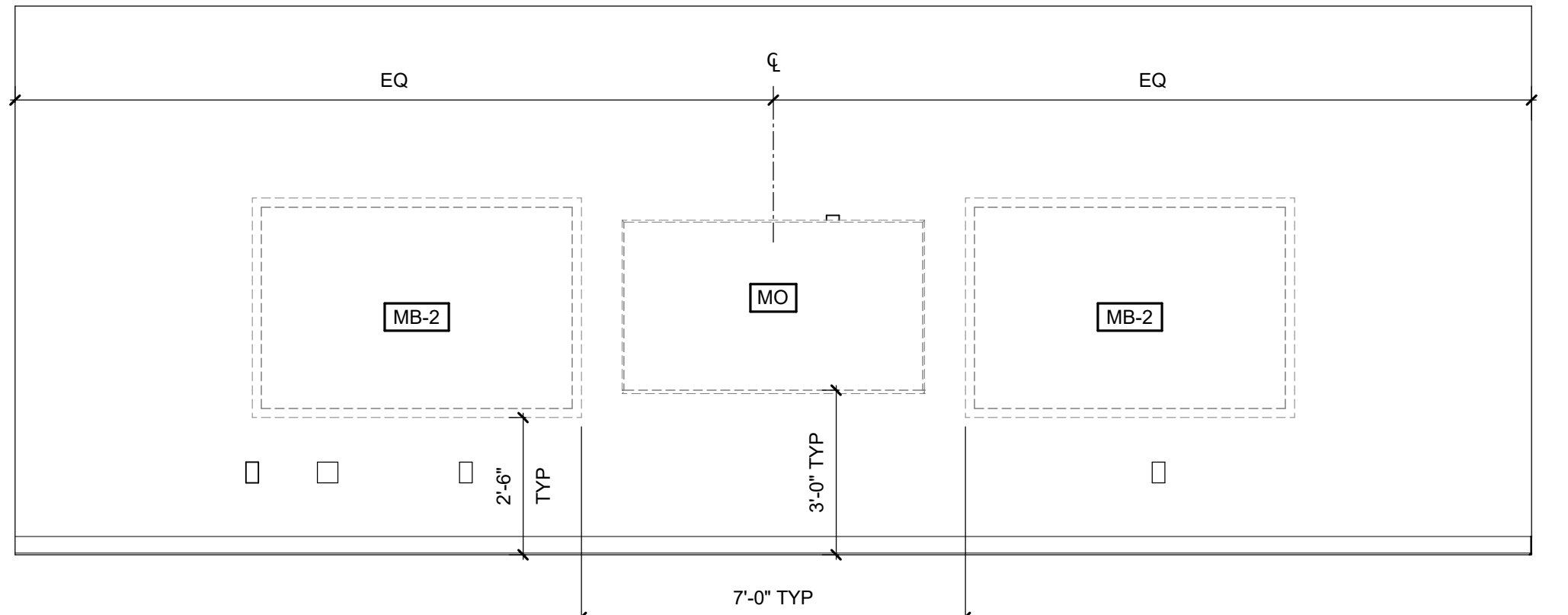

A1 GEN ED SUPPORT PRIMARY TEACHING WALL ELEVATION
3/8" = 1'-0"

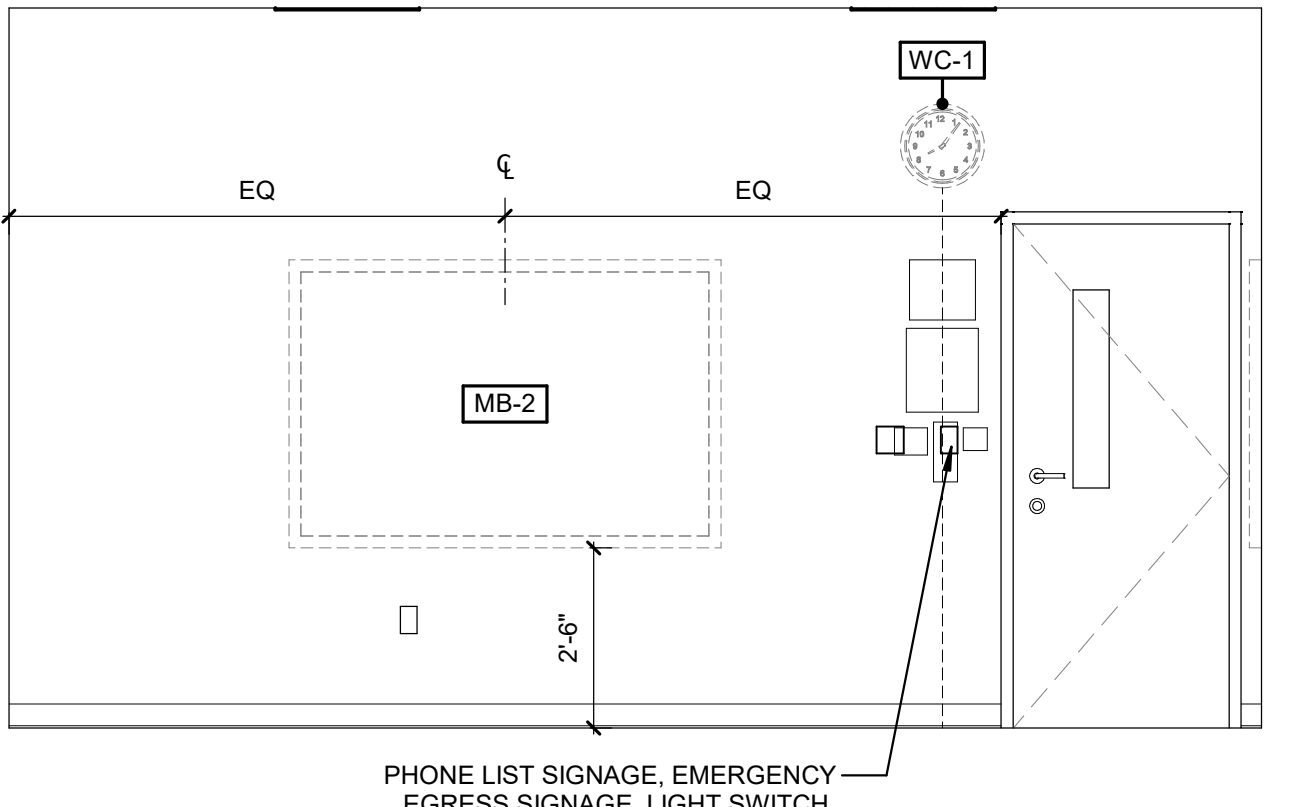

A3 GEN ED SUPPORT ELEVATION
3/8" = 1'-0"

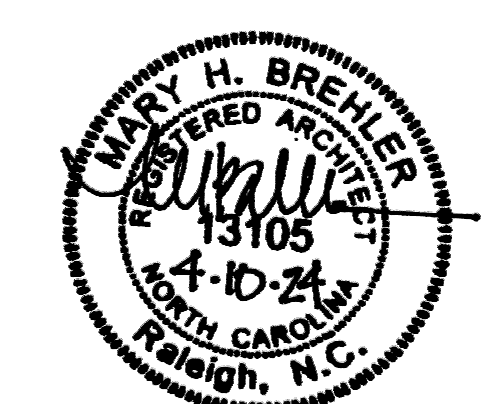

COPYRIGHT 2021 ALL RIGHTS RESERVED. PRINTED OR ELECTRONIC DRAWINGS AND DOCUMENTATION MAY NOT BE REPRODUCED IN ANY FORM WITHOUT WRITTEN PERMISSION FROM LS3P ASSOCIATES LTD.

Swift Creek Elementary
School
5601 Tryon Rd Raleigh, NC 27606
LS3P PROJECT: 9201-207411

DATE	DESCRIPTION

SHEET NAME:
INTERIOR
ELEVATIONS - MISC
CLASSROOMS

BID SET SUBMISSION: 2024.04.10

SHEET: **A04.60**

THE LINE DRAWING IS EXACTLY ONE-HALF SCALE UNLESS NOTED OTHERWISE

E

D

C

B

A

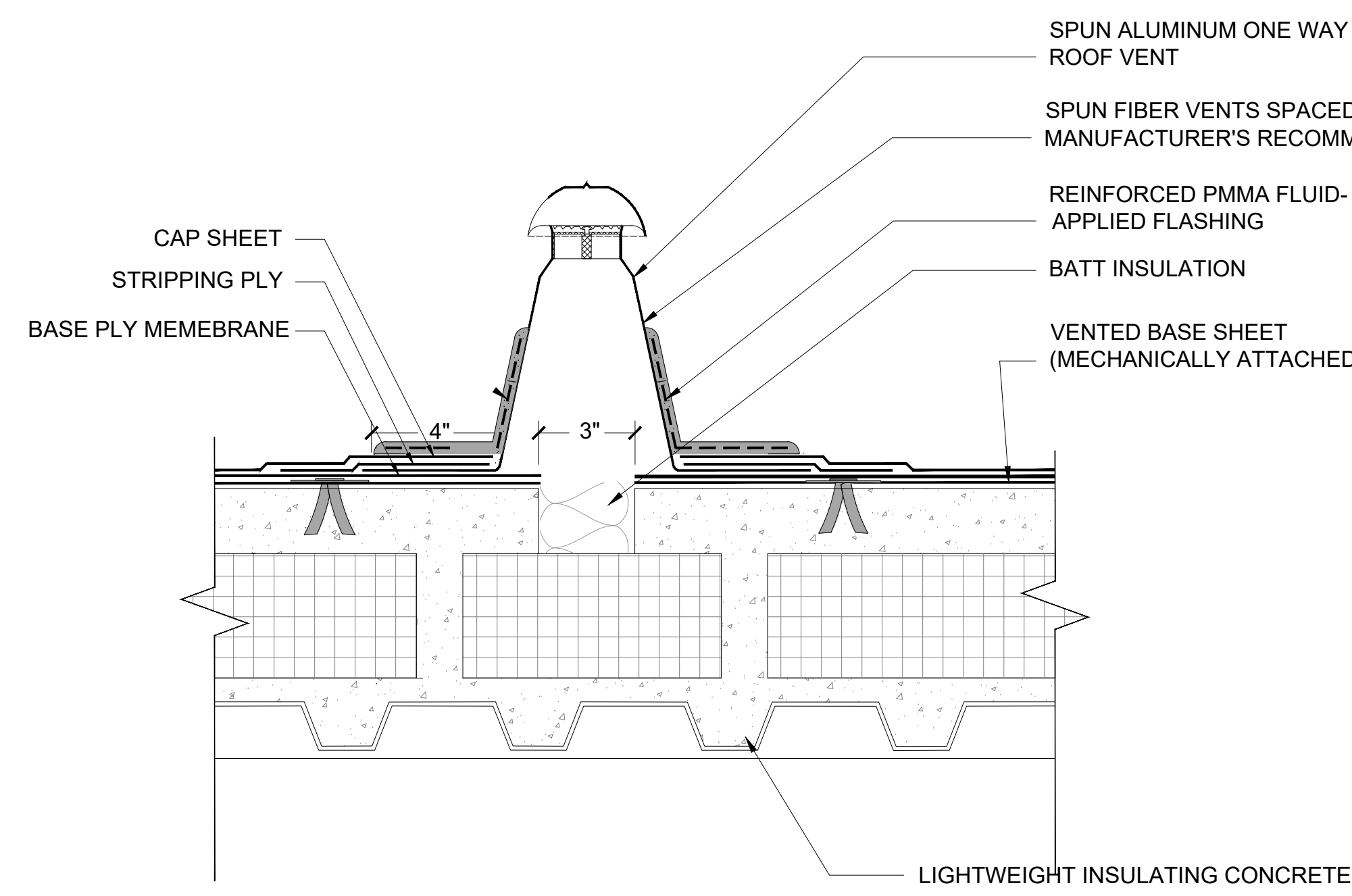

3 ONE WAY ROOF VENT DETAIL
3" = 1'-0"
SEE MANUFACTURER'S INSTALLATION REQUIREMENTS

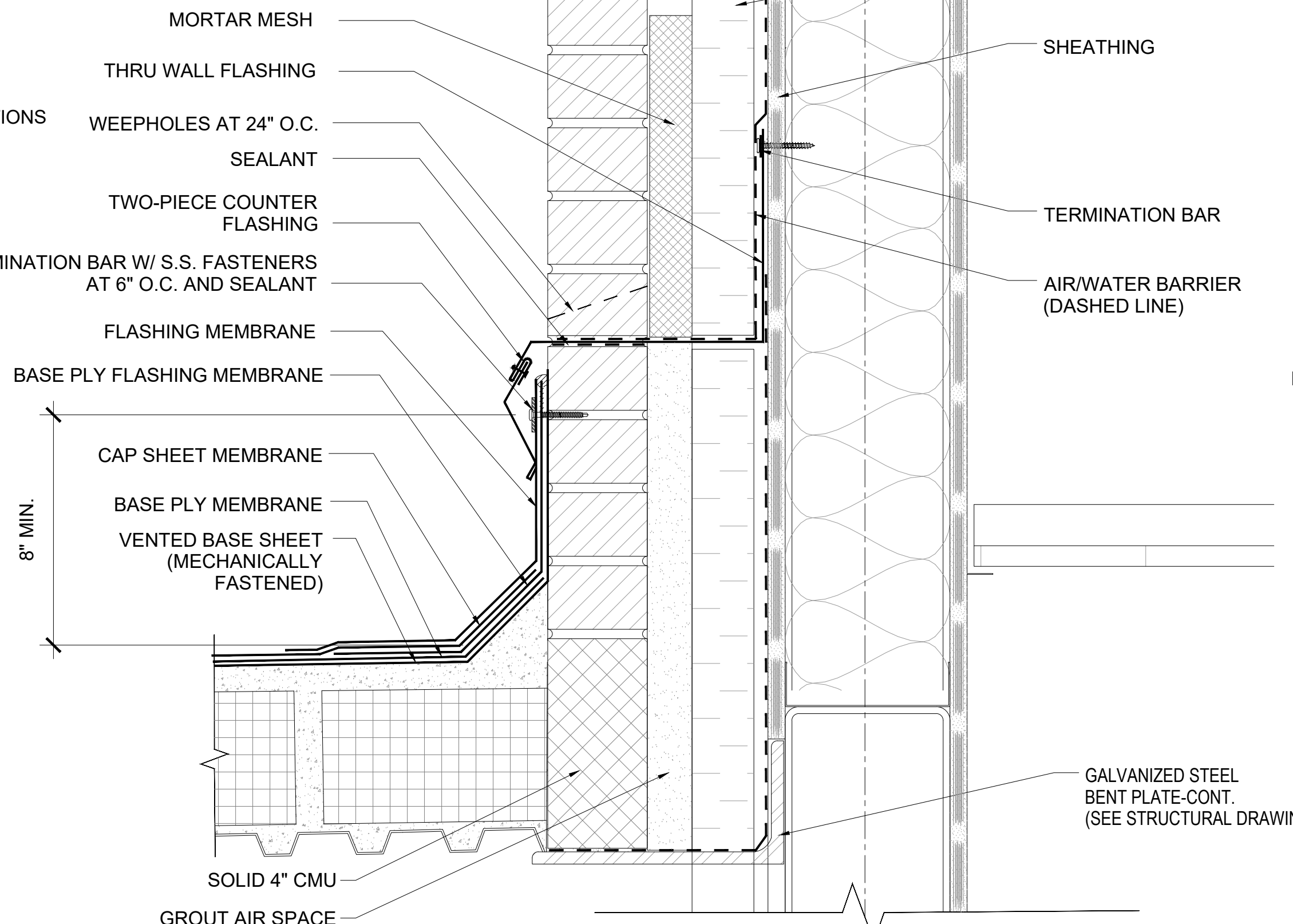

2 ROOF TO WALL DETAIL
3" = 1'-0"

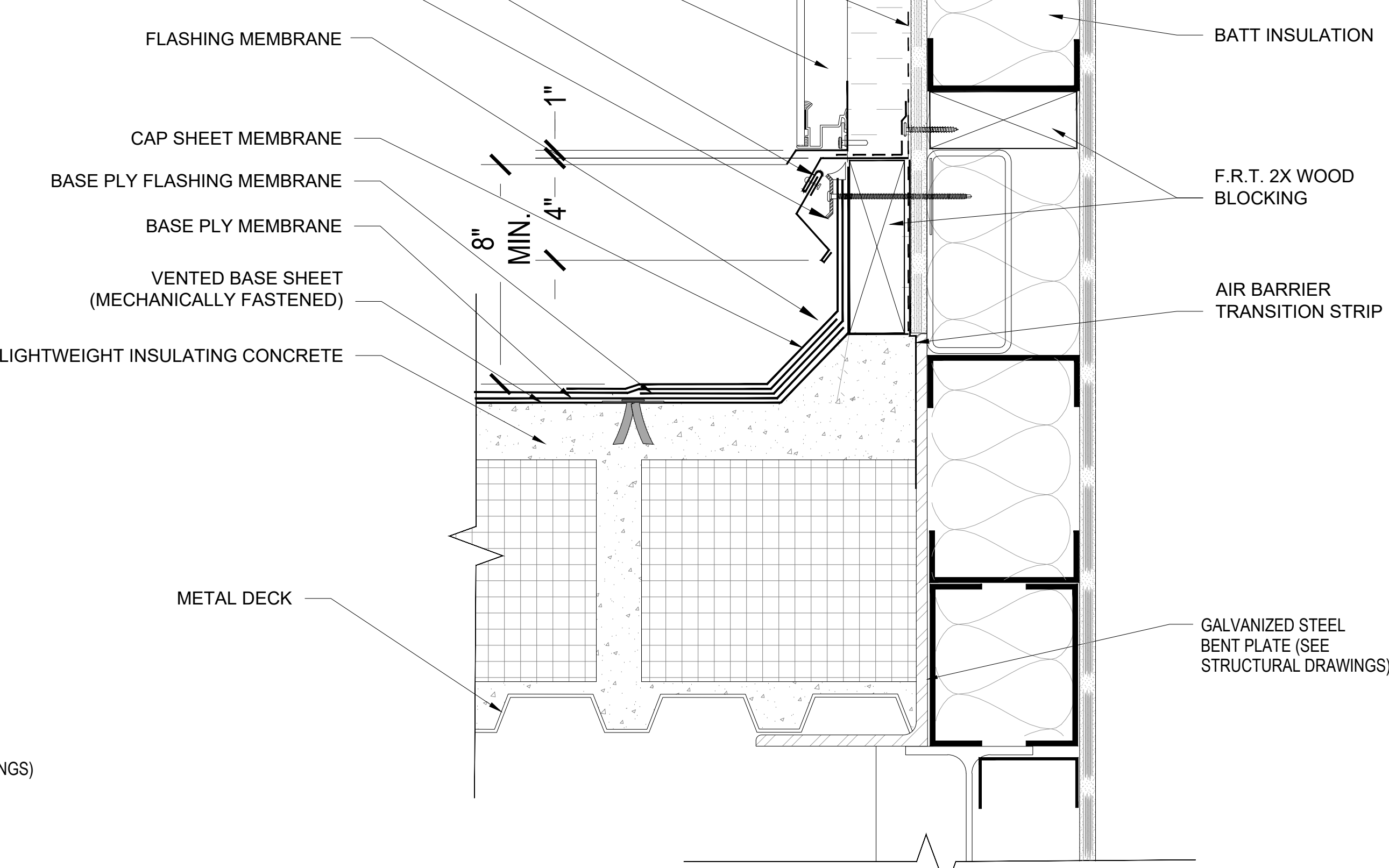

1 ROOF TO METAL PANEL
3" = 1'-0"

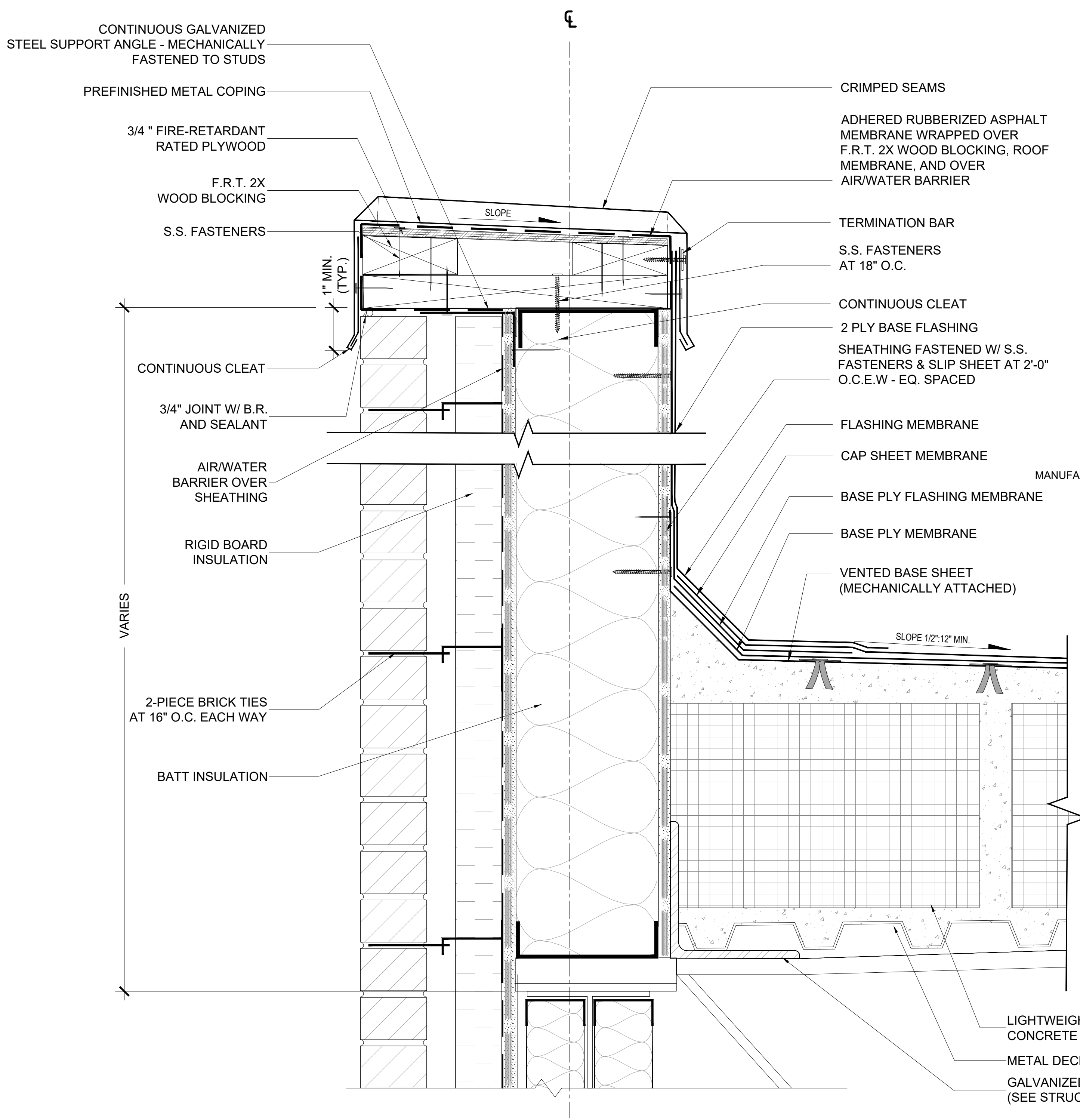

5 PARAPET DETAIL - STUD WALL
3" = 1'-0"

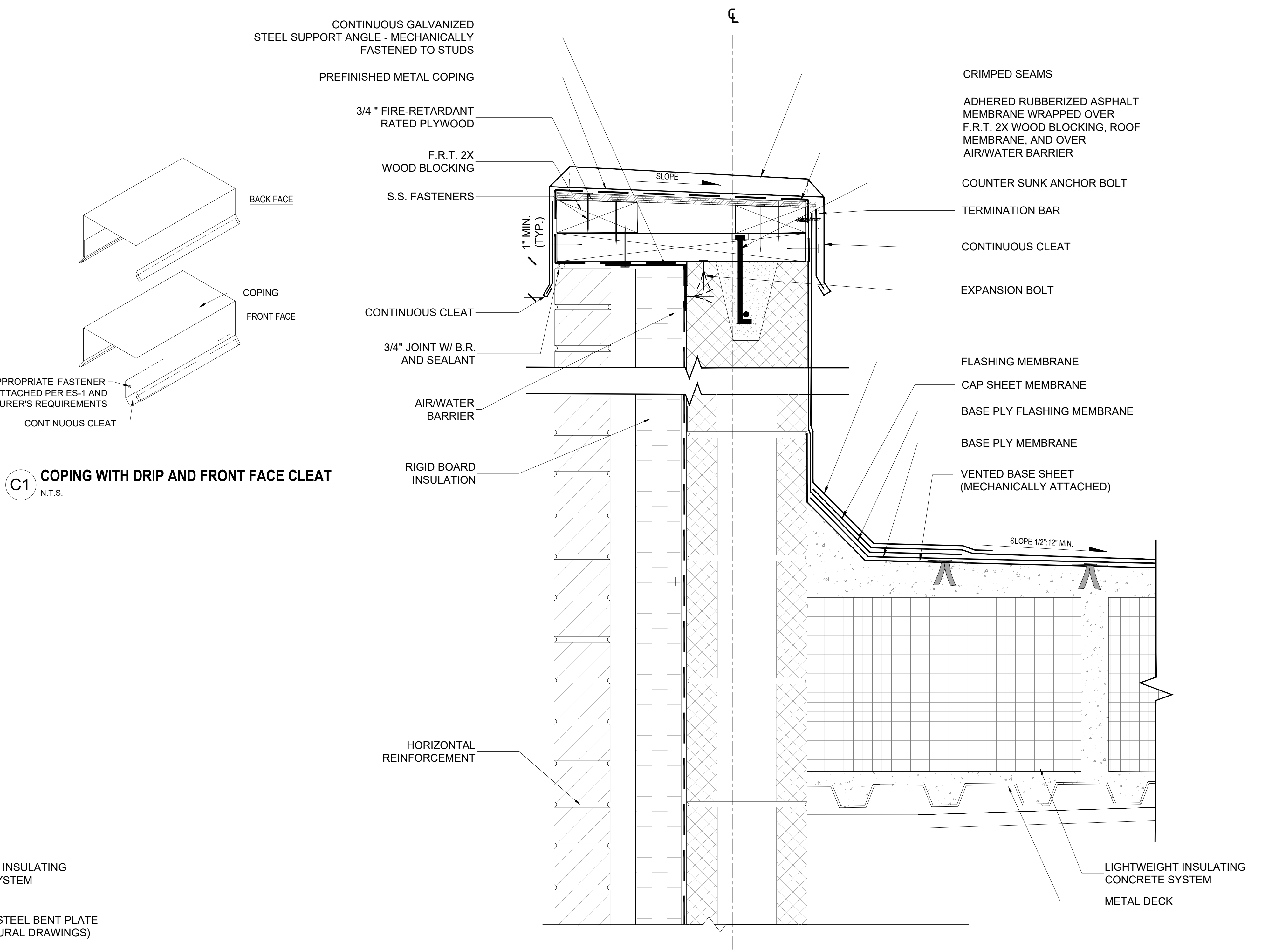

4 PARAPET DETAIL - CMU WALL
3" = 1'-0"

C1 COPING WITH DRIP AND FRONT FACE CLEAT
N.T.S.

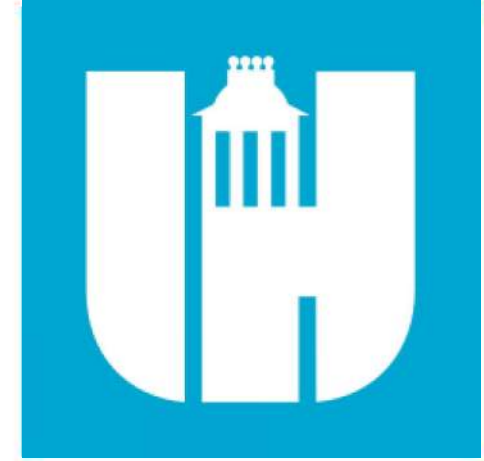

Wake County
Public School
System



434 FAYETTEVILLE STREET SUITE 1700
RALEIGH, NORTH CAROLINA 27601
TEL. 919.829.2700 FAX. 919.829.2730
WWW.LS3P.COM



Vu The Nguyen
4.4.2024

COPYRIGHT 2024 ALL RIGHTS RESERVED. PRINTED OR ELECTRONIC DRAWINGS AND DOCUMENTATION MAY NOT BE REPRODUCED IN ANY FORM WITHOUT WRITTEN PERMISSION FROM LS3P ASSOCIATES LTD.

Swift Creek Elementary School
5601 Tryon Rd Raleigh, NC 27606
LS3P PROJECT: 9201-207411

DATE	DESCRIPTION
10/17/2023	100% BID SET
4/10/2024	

SHEET NAME:
ROOF DETAILS

BID SET SUBMISSION: 2024.04.10

SHEET:
A05.01

BID SET

THESE DRAWINGS IS EXACTLY
ORIGINALLY DRAWN BY
THESE DRAWINGS IS EXACTLY
ORIGINALLY DRAWN BY

E

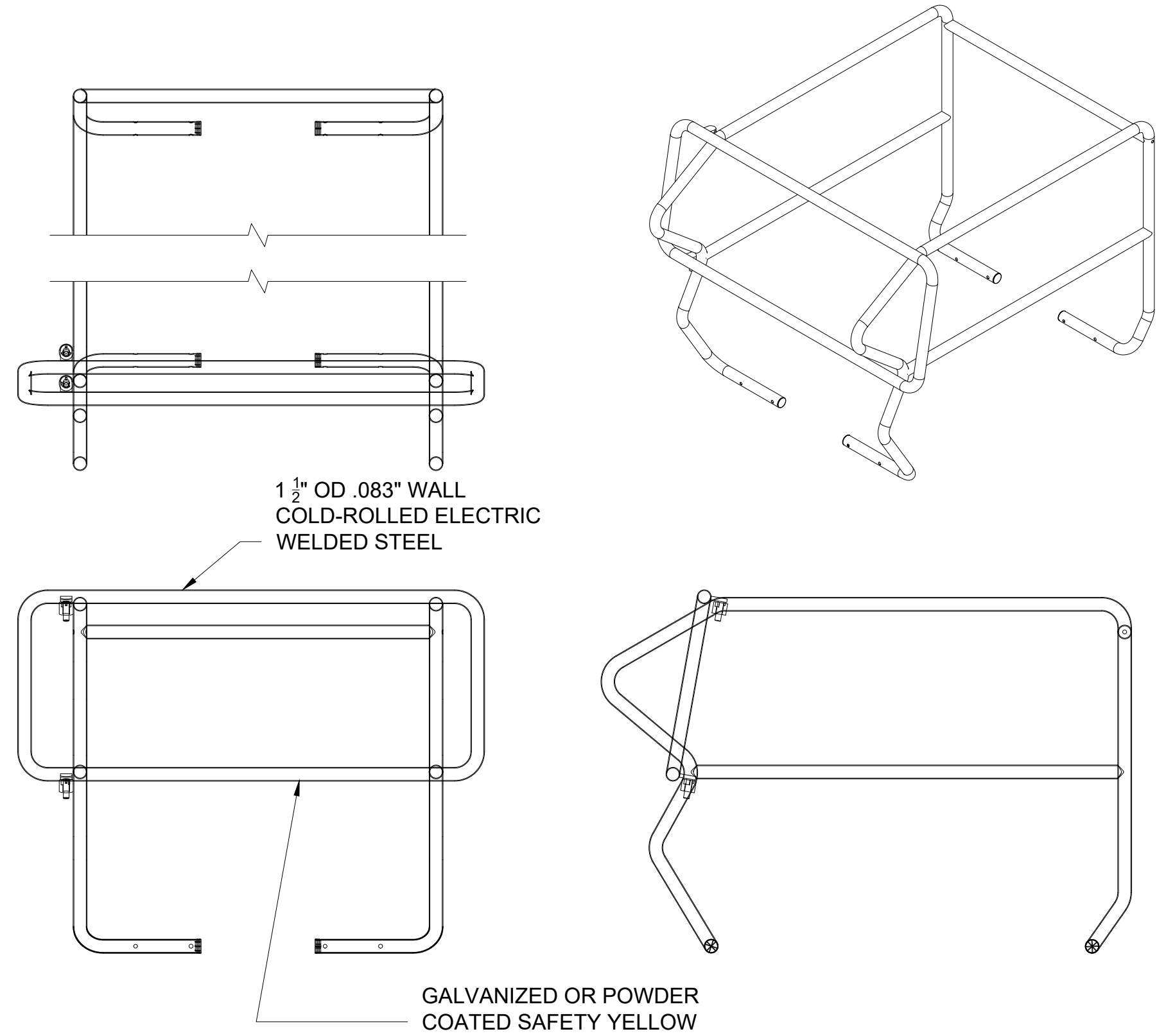

3A NON-PENETRATING SAFETY RAIL
N.T.S.

D

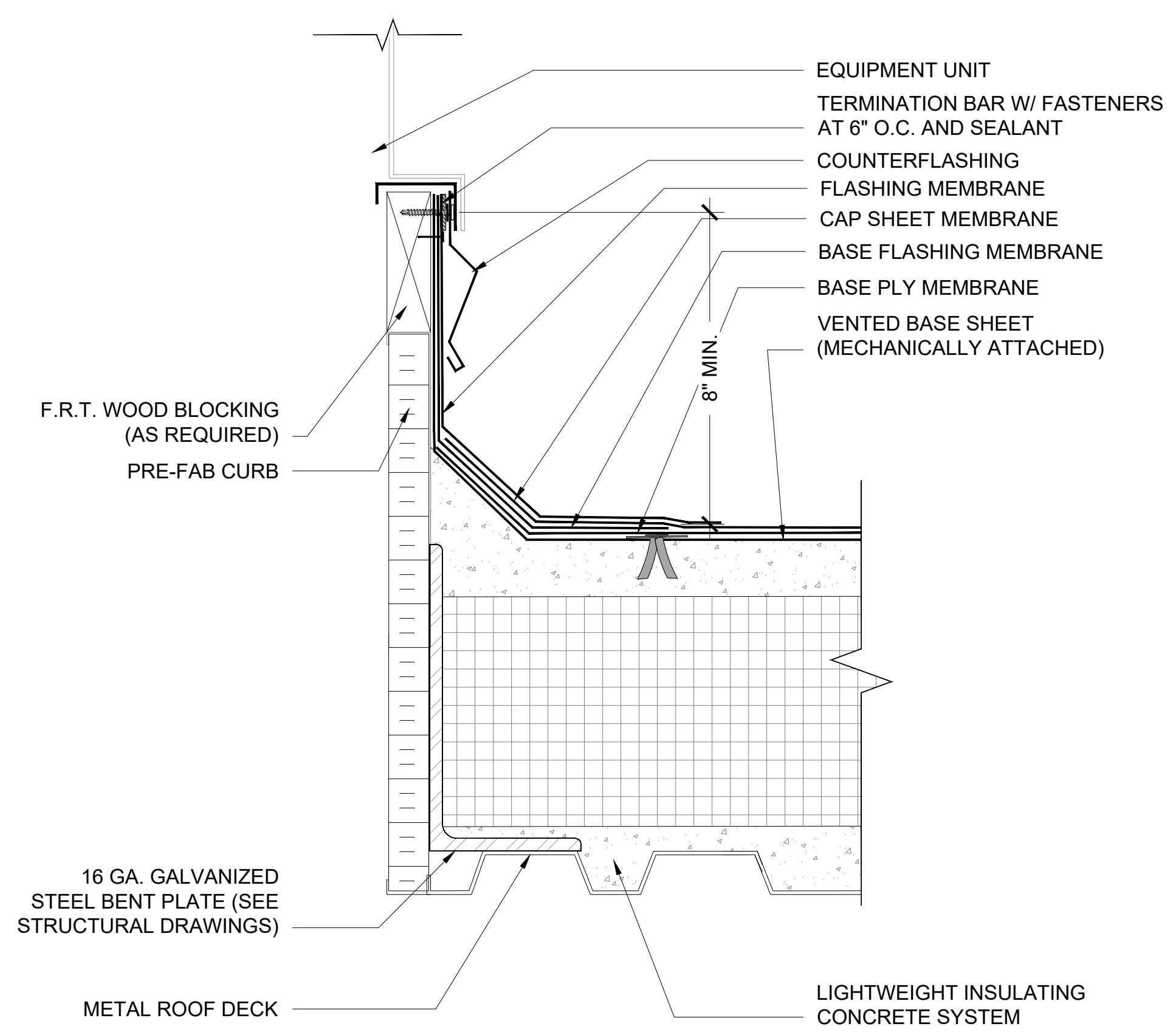

2 MECHANICAL CURB DETAIL
N.T.S.

C

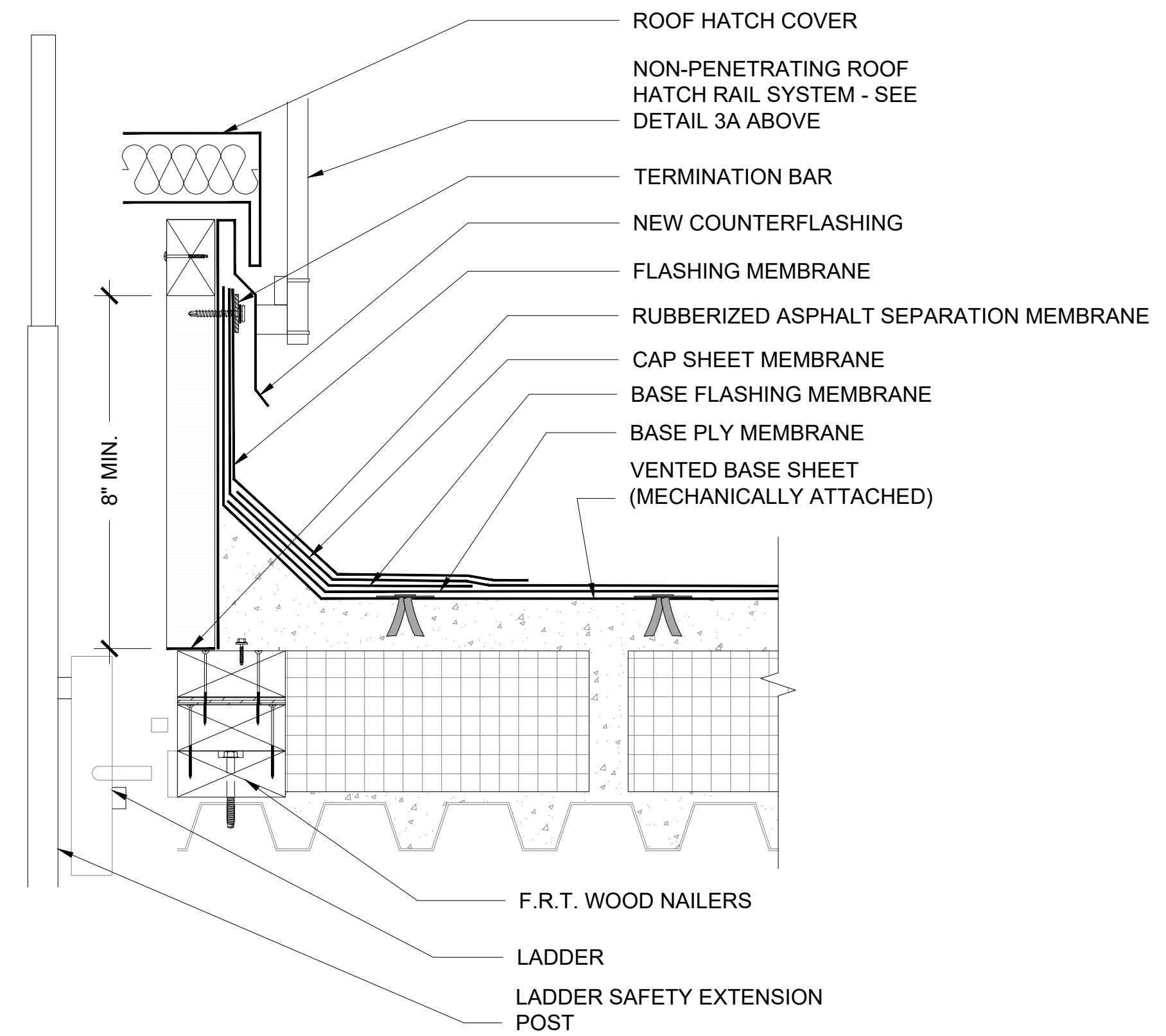

3 ROOF HATCH DETAIL
3\"/>

B

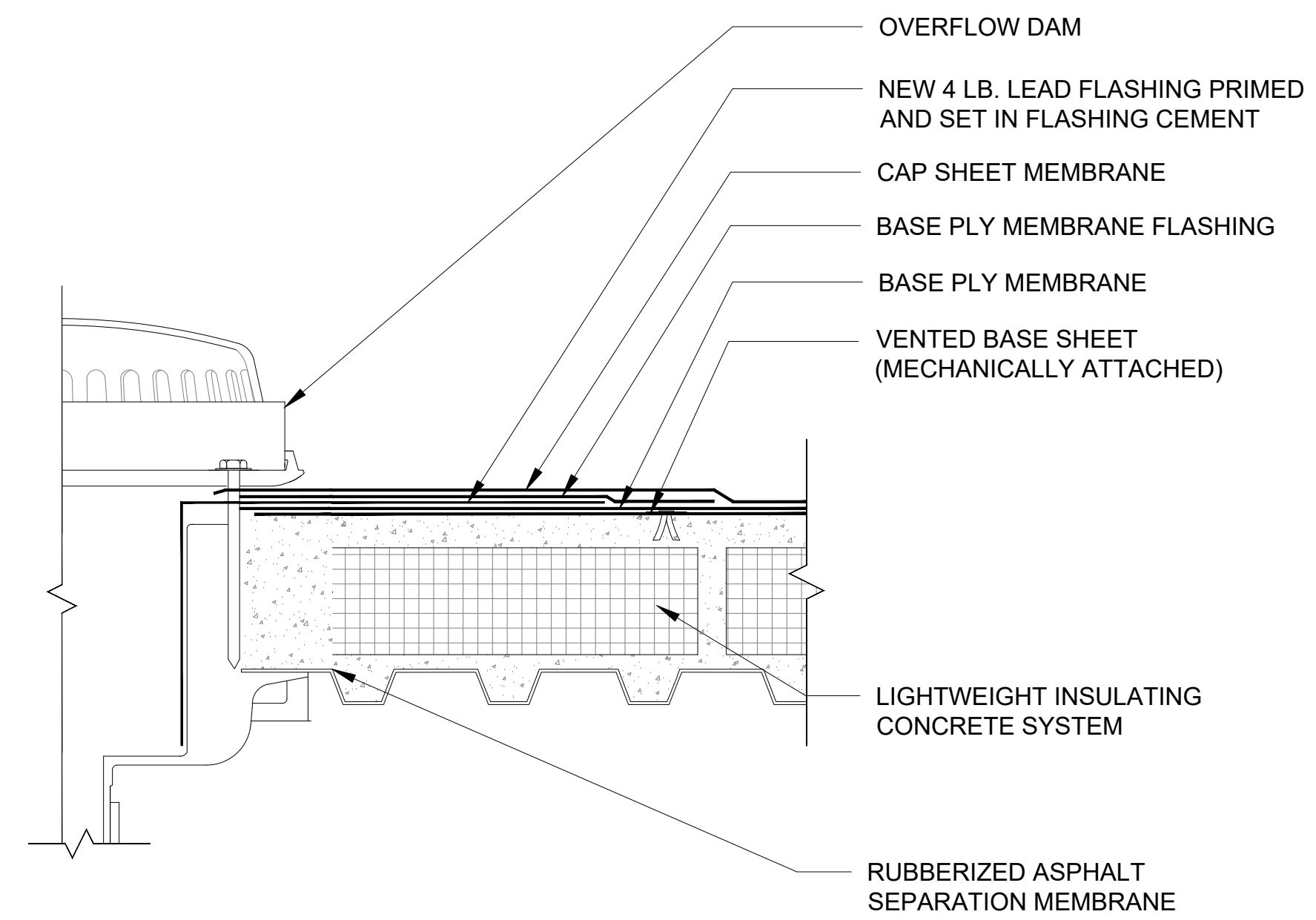

6 EMERGENCY OVERFLOW DRAIN DETAIL
N.T.S.

A

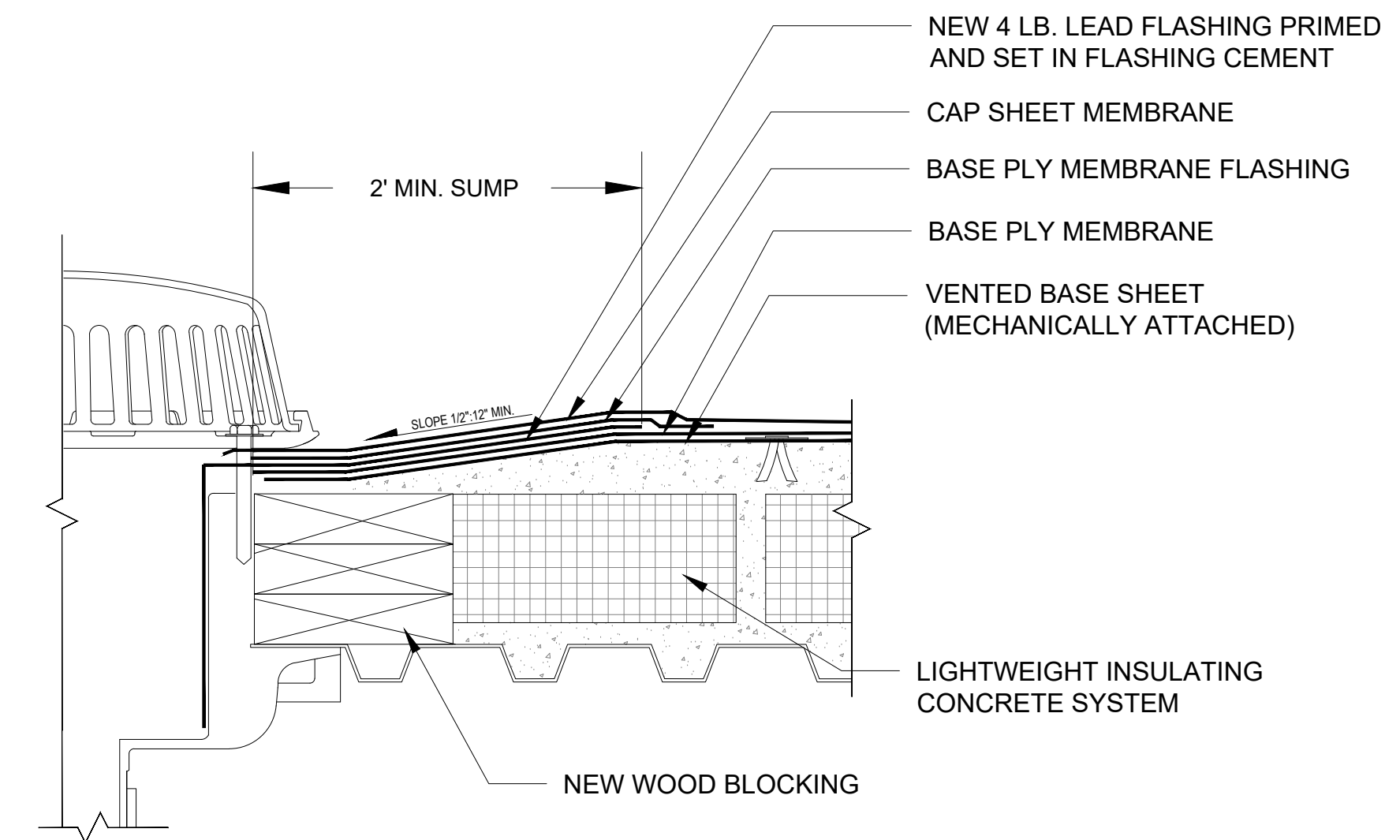

5 ROOF DRAIN DETAIL
N.T.S.

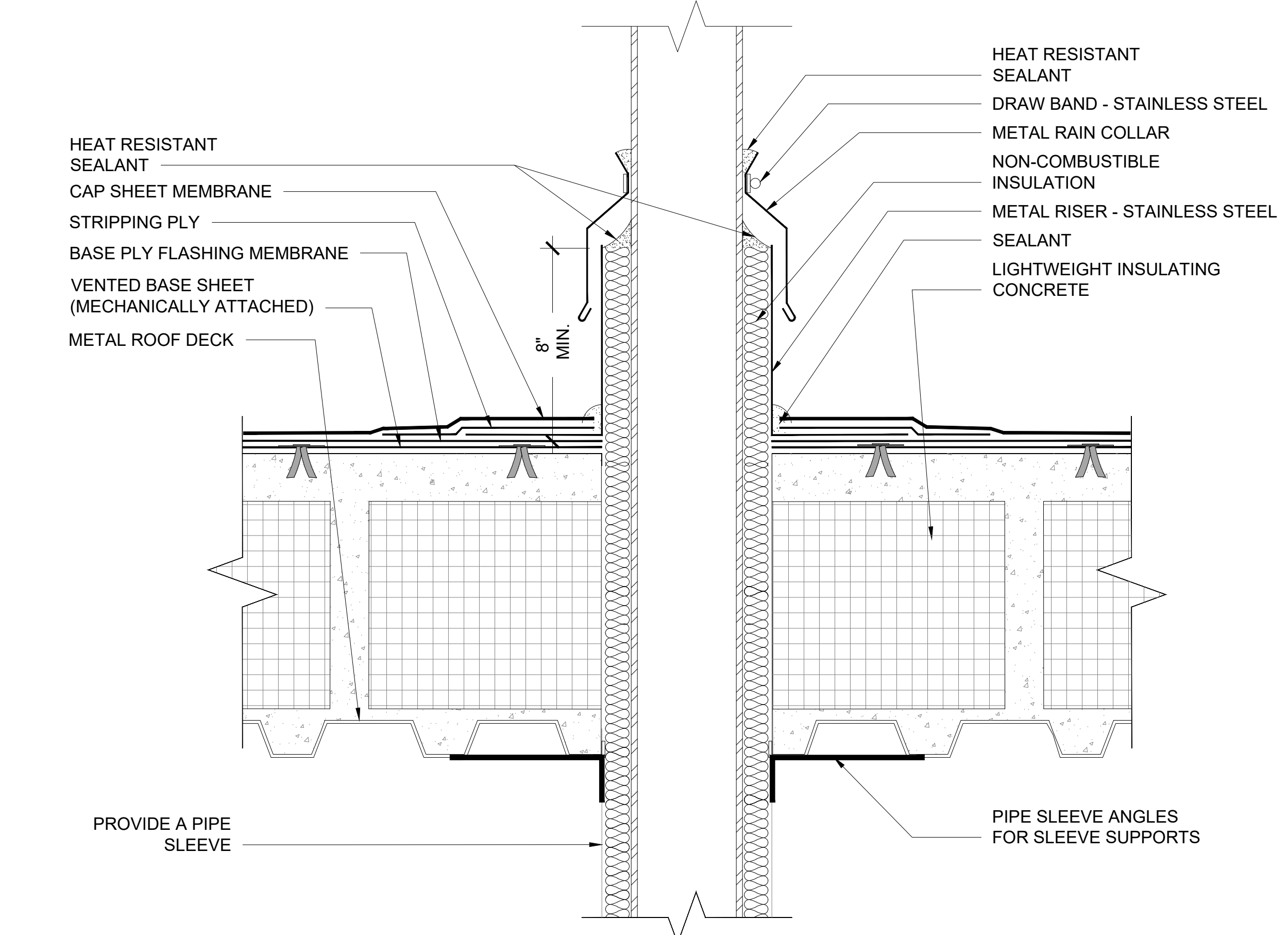

1 HOT STACK DETAIL
3\"/>

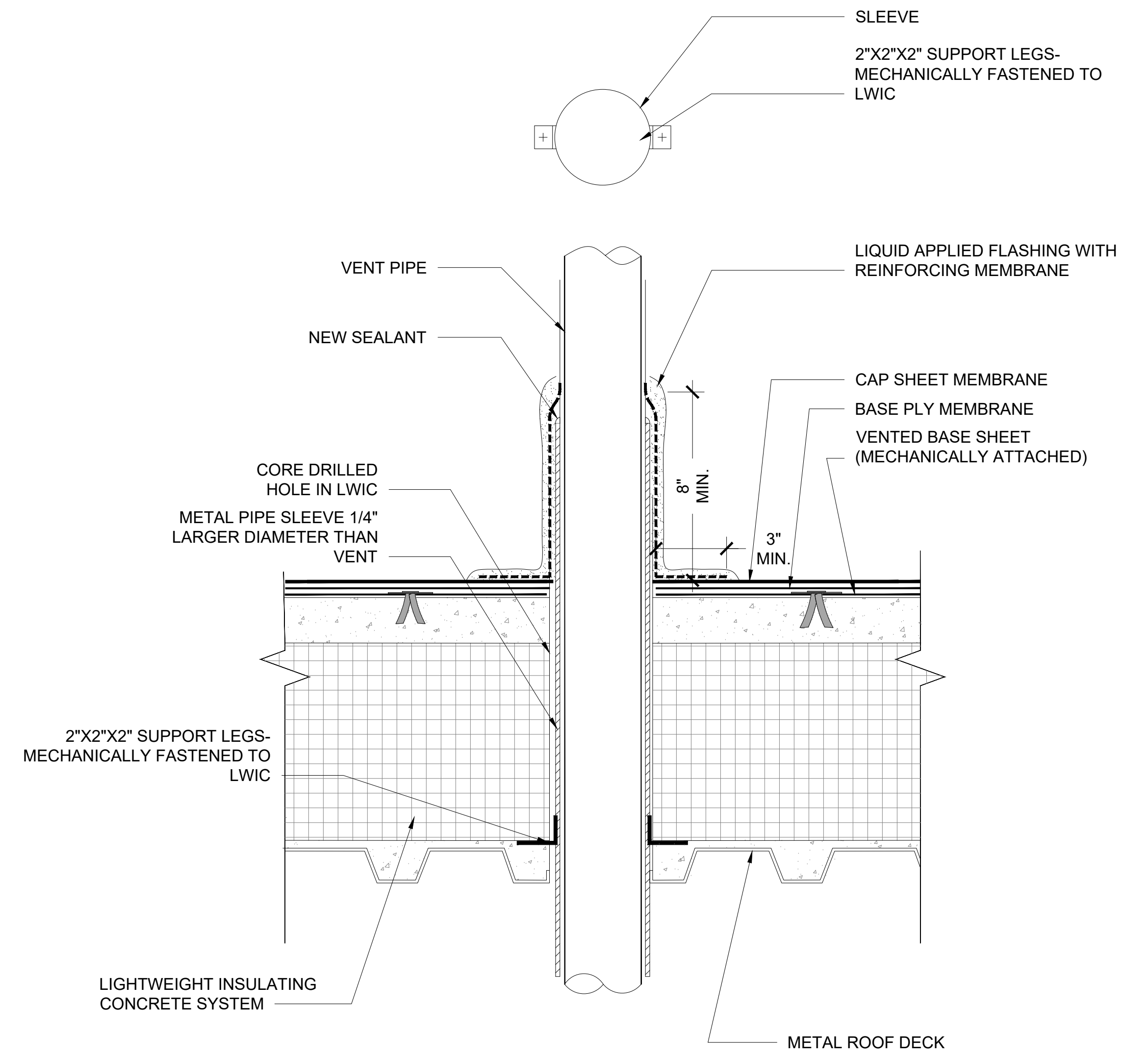

4 PIPE PENETRATION DETAIL
3\"/>

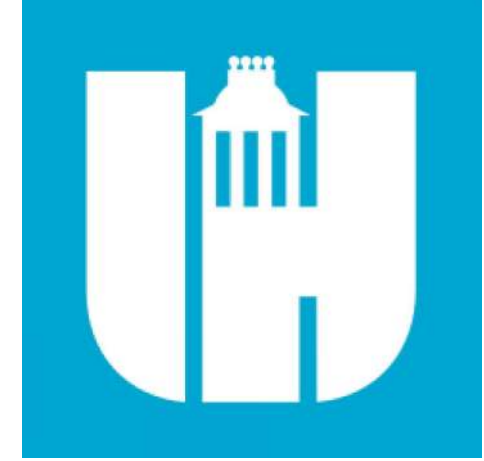

Wake County
Public School
System



434 FAYETTEVILLE STREET SUITE 1700
RALEIGH, NORTH CAROLINA 27601
TEL. 919.829.2700 FAX. 919.829.2730
WWW.LS3P.COM



COPYRIGHT 2024 ALL RIGHTS RESERVED. PRINTED OR
ELECTRONIC DRAWINGS AND DOCUMENTATION MAY
NOT BE REPRODUCED IN ANY FORM WITHOUT WRITTEN
PERMISSION FROM LS3P ASSOCIATES LTD.

Swift Creek Elementary
School
5601 Tryon Rd Raleigh, NC 27606

LS3P PROJECT: 8201-207411

DATE	DESCRIPTION
10/17/2023	100%
4/10/2024	BID SET

SHEET NAME:
ROOF DETAILS

BID SET SUBMISSION: 2024.04.10

SHEET:
A05.02

BID SET

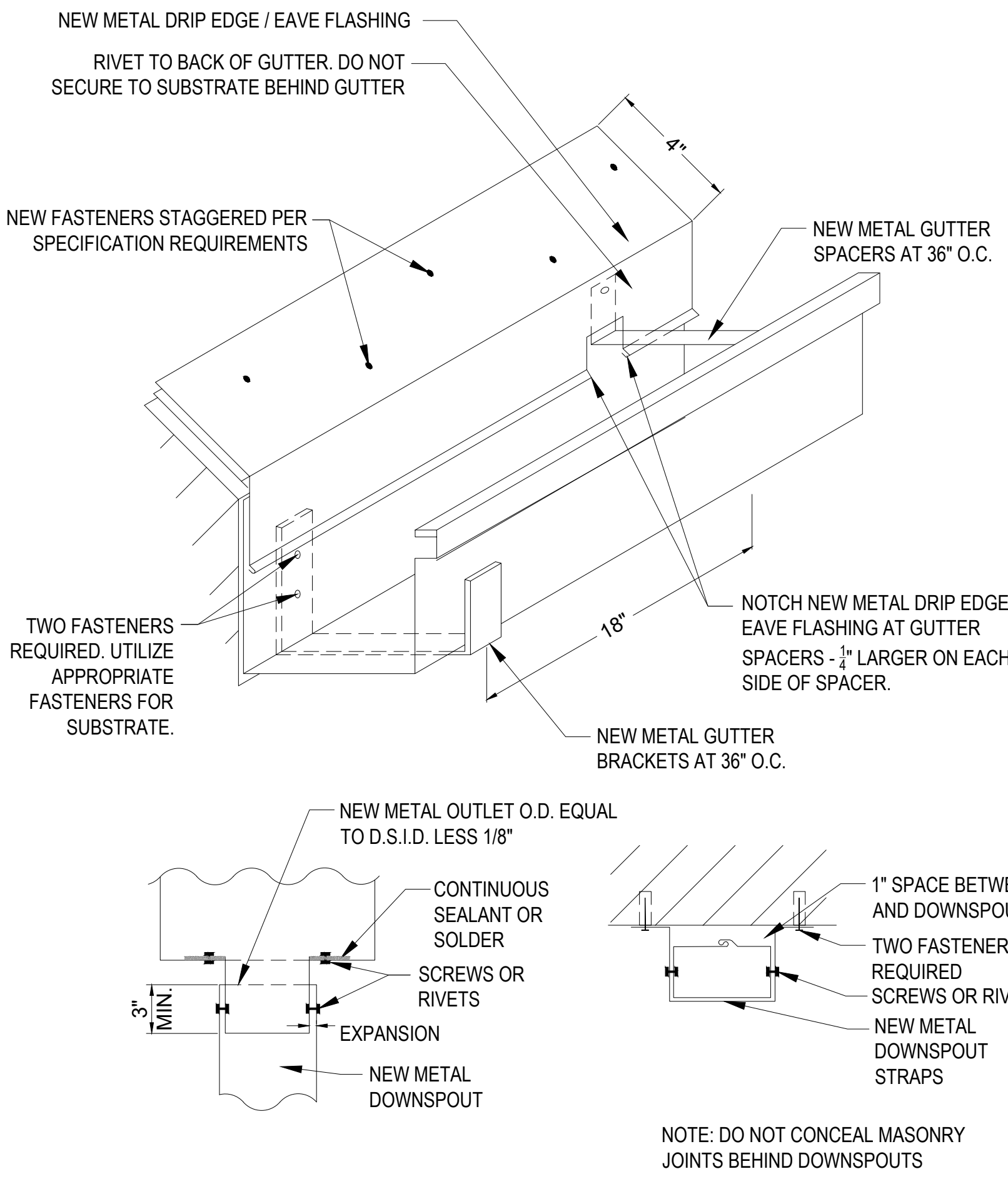

3 TYPICAL DRIP EDGE & GUTTER DETAILS
N.T.S.

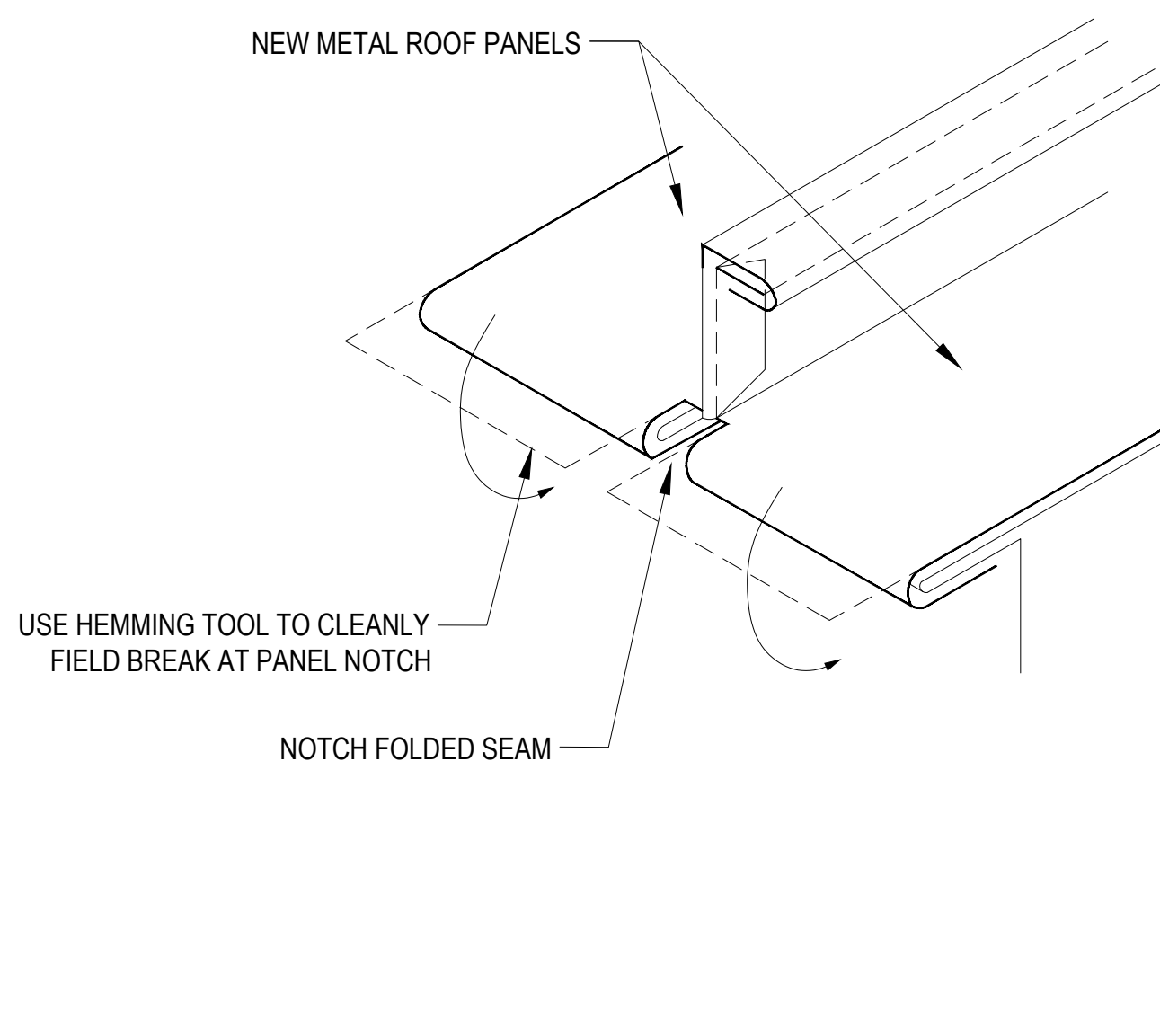

2 TYPICAL EAVE PANEL NOTCH DETAIL
N.T.S.

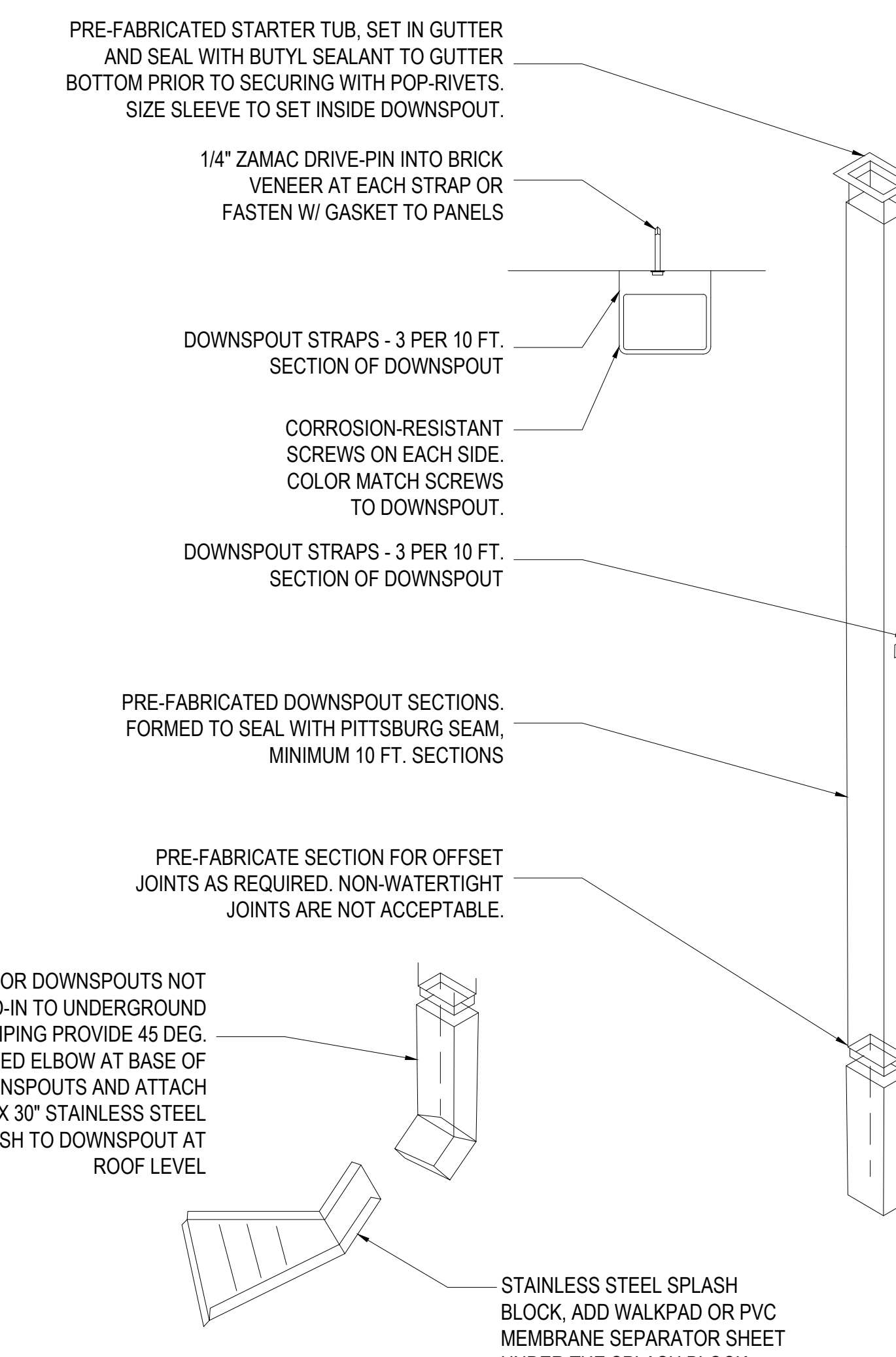

6 DOWNSPOUT DETAIL
N.T.S.

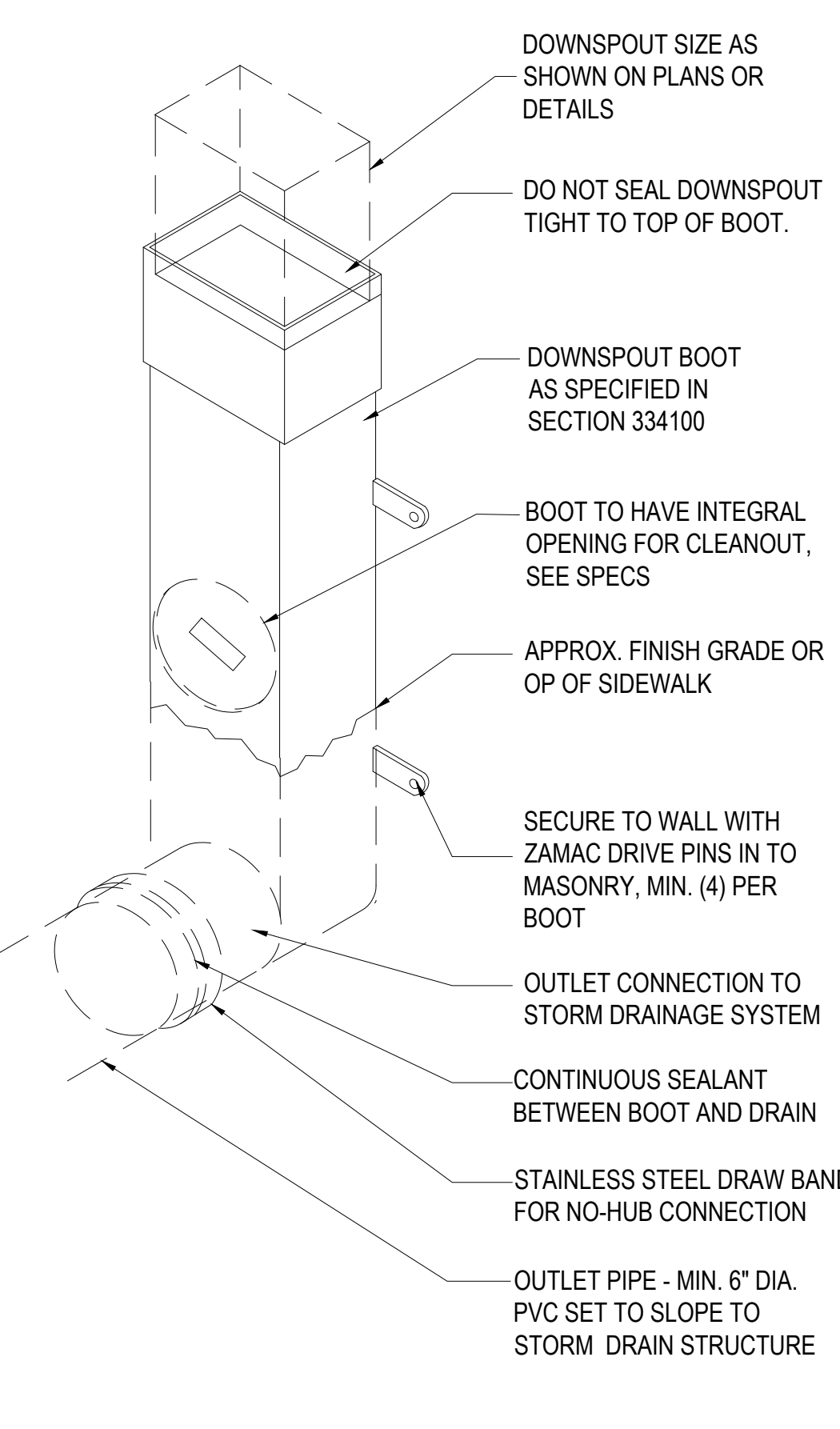

5A PVC DRAIN DETAIL
N.T.S.

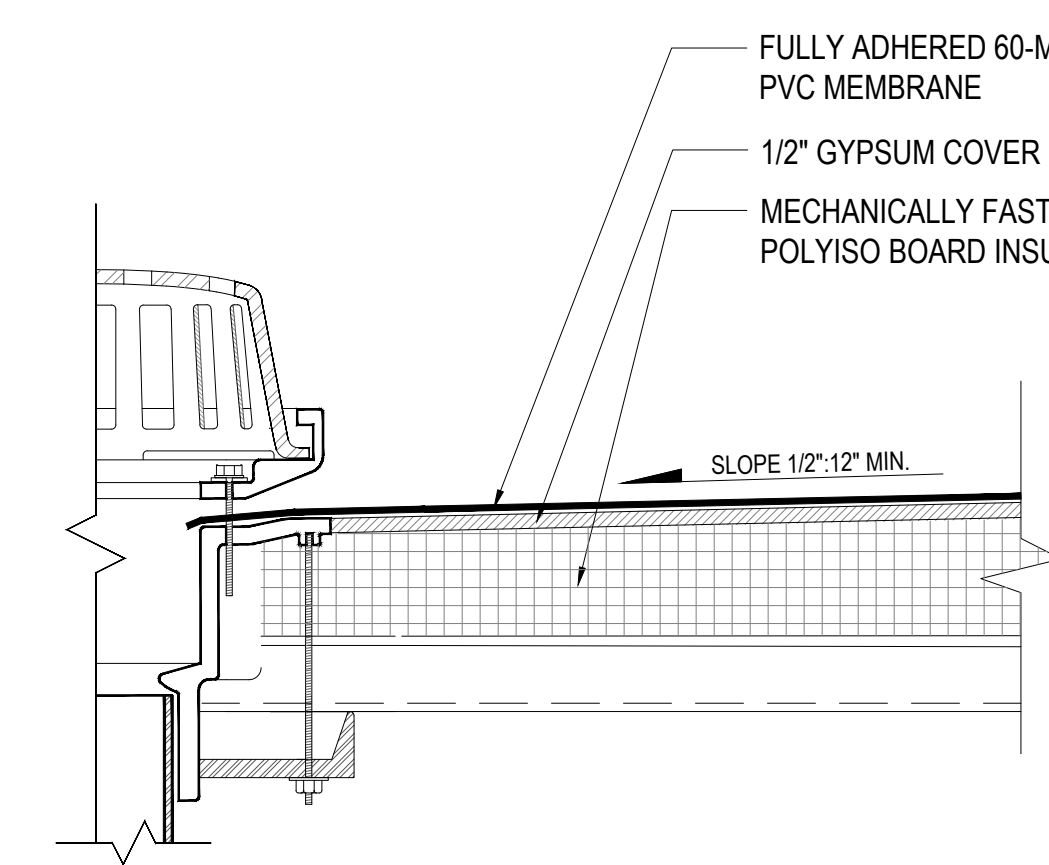

5 CANOPY DETAIL
N.T.S.

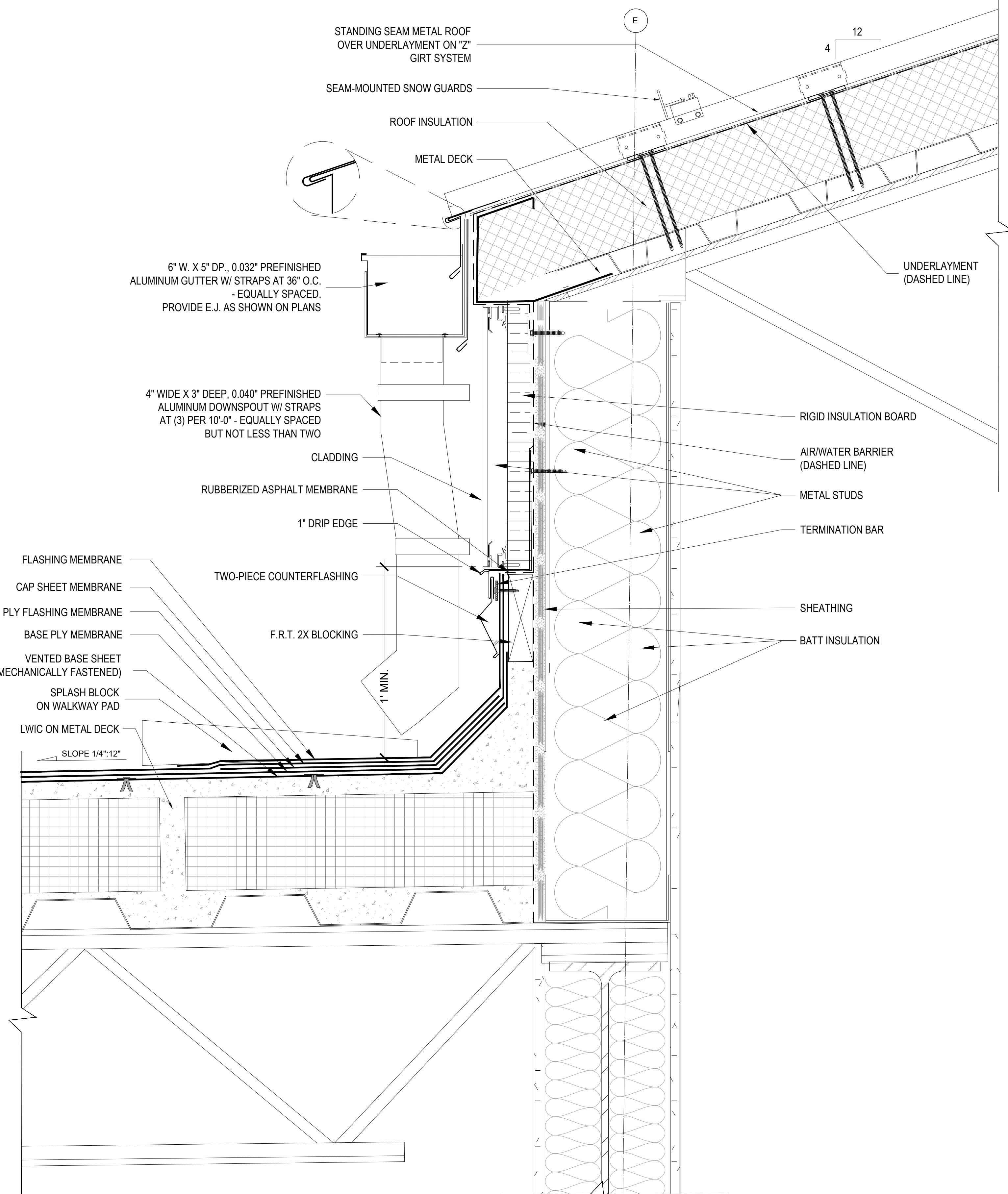

1 ROOF TO EAST CLADDING WALL SECTION
3" = 1'-0"

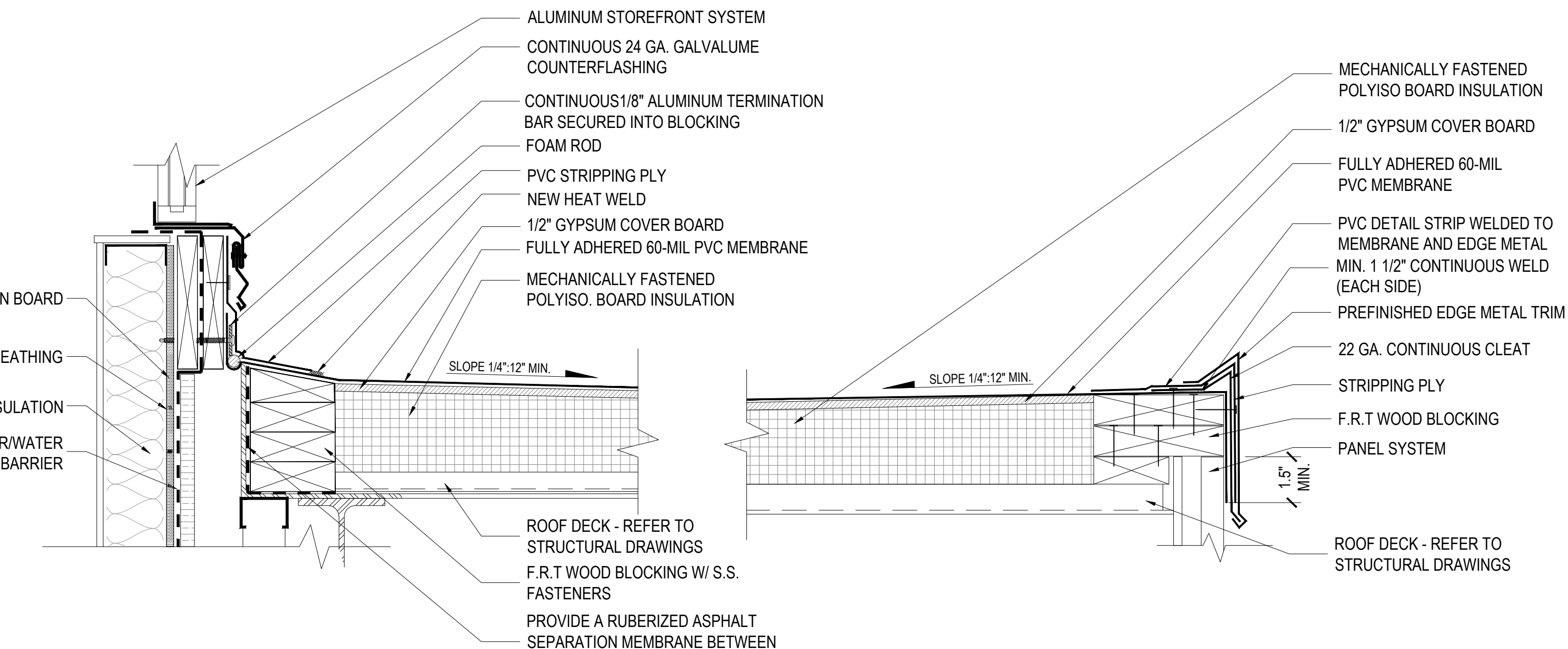

4 CANOPY DETAIL
N.T.S.

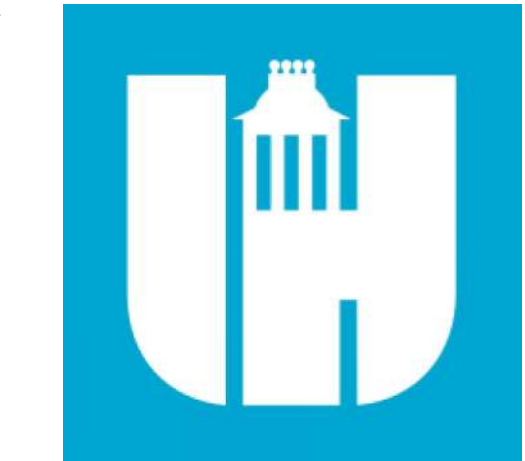

Wake County Public School System



434 FAYETTEVILLE STREET SUITE 1700
RALEIGH, NORTH CAROLINA 27601
TEL. 919.829.2700 FAX. 919.829.2730
WWW.LS3P.COM

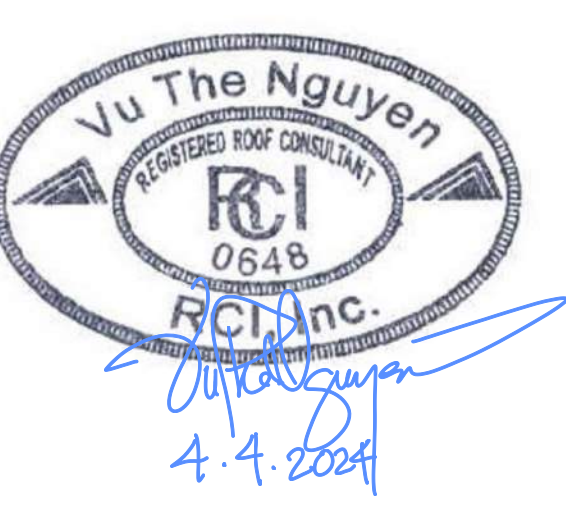

© COPYRIGHT 2024. ALL RIGHTS RESERVED. PRINTED OR ELECTRONIC DRAWINGS AND DOCUMENTATION MAY NOT BE REPRODUCED IN ANY FORM WITHOUT WRITTEN PERMISSION FROM LS3P ASSOCIATES LTD.

Swift Creek Elementary School
5601 Tryon Rd Raleigh, NC 27606

DATE	DESCRIPTION
10/17/2023	100%
4/10/2024	BID SET

SHEET NAME:
ROOF DETAILS

BID SET SUBMISSION: 2024.04.10

SHEET:
A05.03

LS3P PROJECT: 8201-207411

THE LINE DRAWING ABOVE IS EXACTLY ONE-HALF SCALE UNLESS OTHERWISE NOTED

E

D

C

B

A

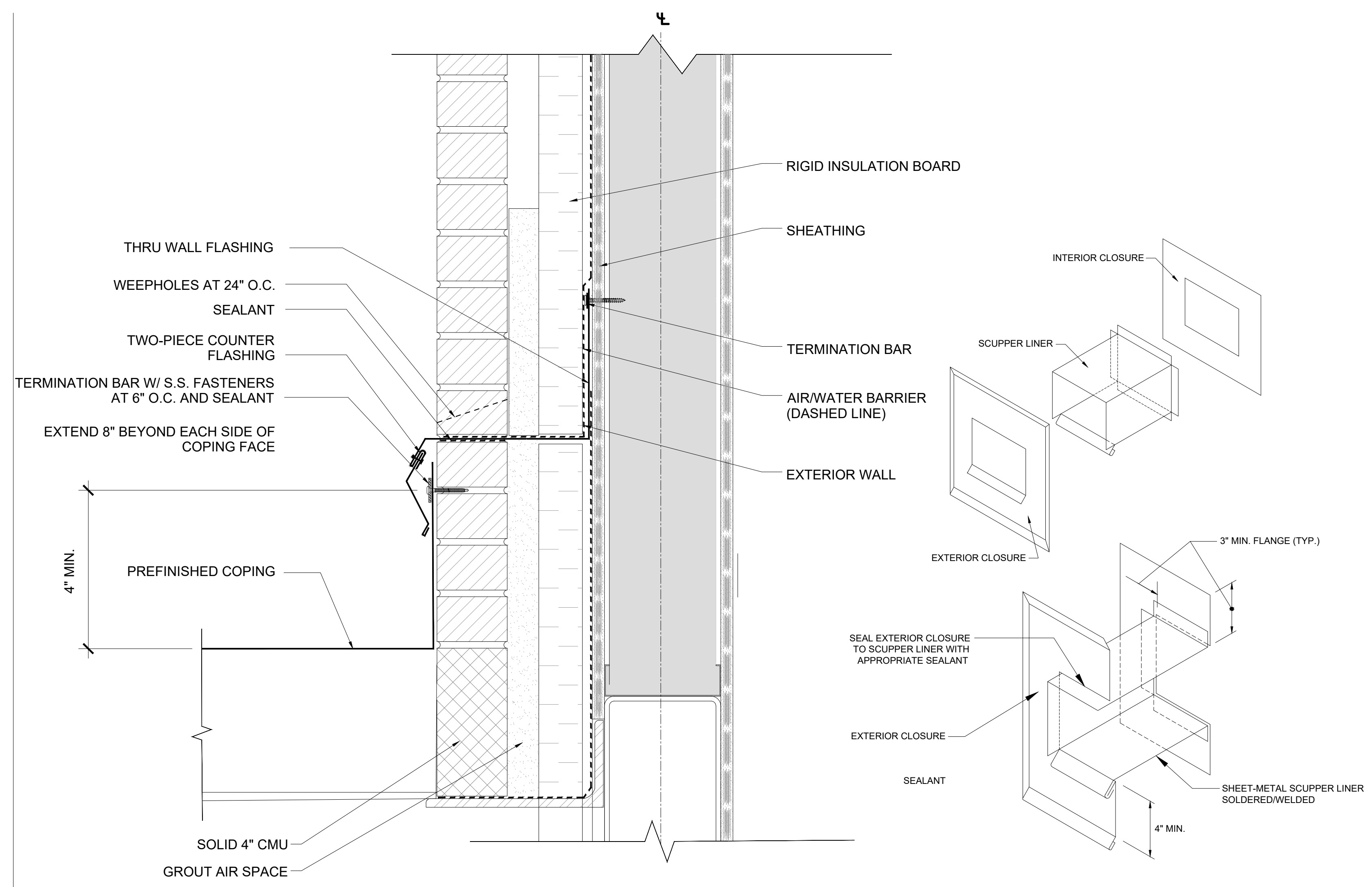

4 COPING TO WALL TRANSITION
NTS

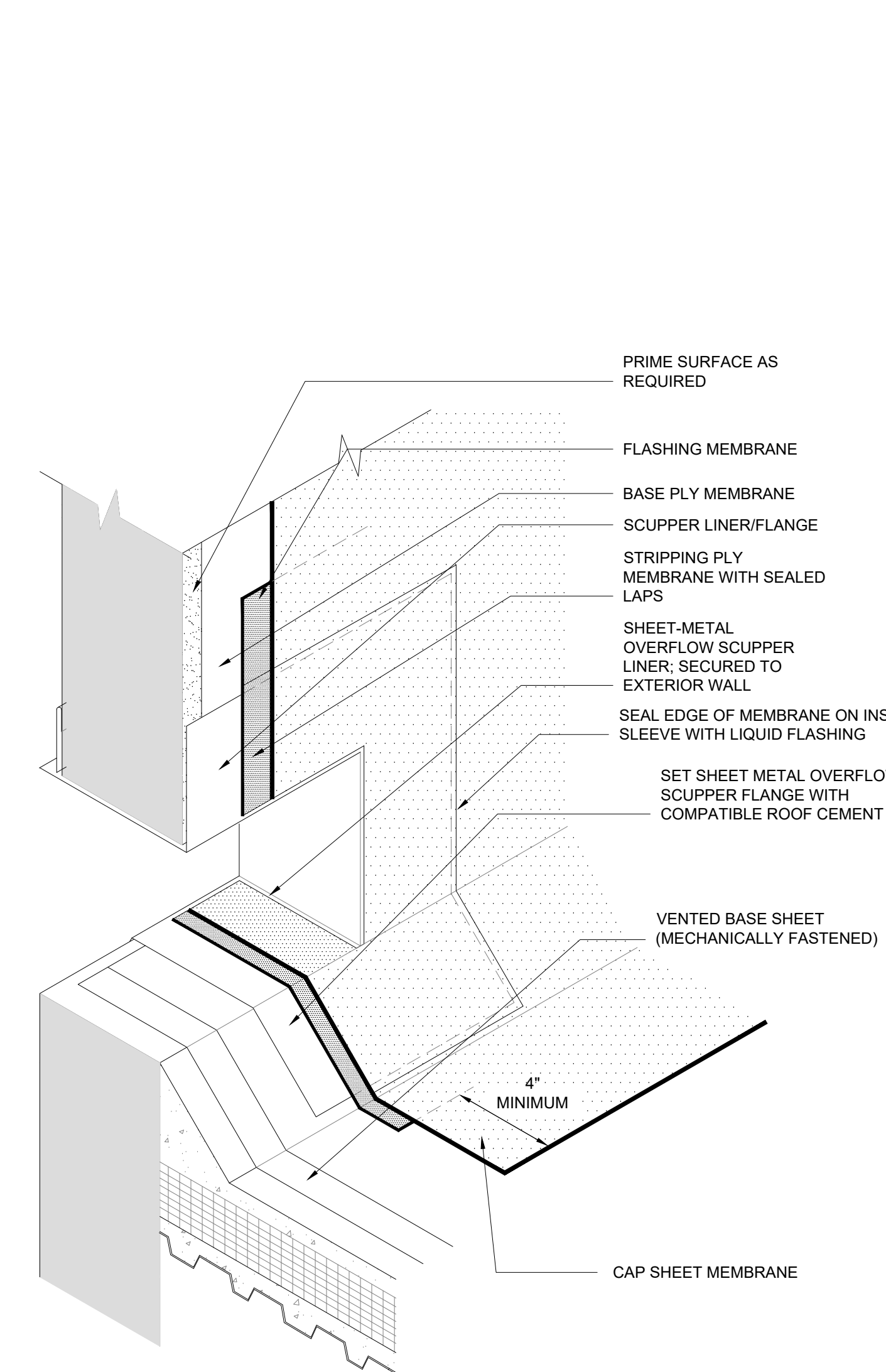

3 OVERFLOW THROUGH WALL SCUPPER SHEET METAL
NTS

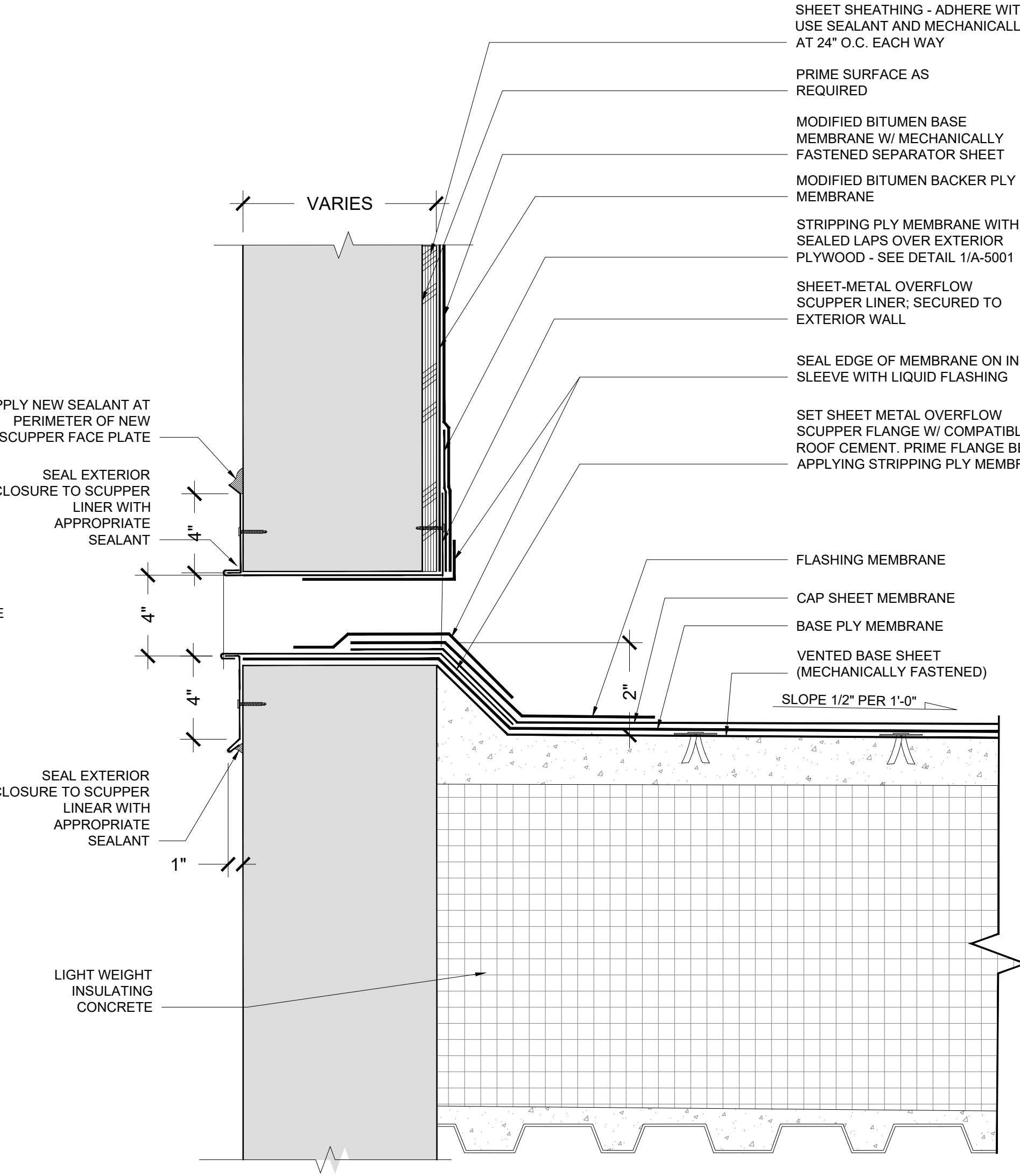

2 ISOMETRIC OVERFLOW THROUGH WALL SCUPPER
NTS

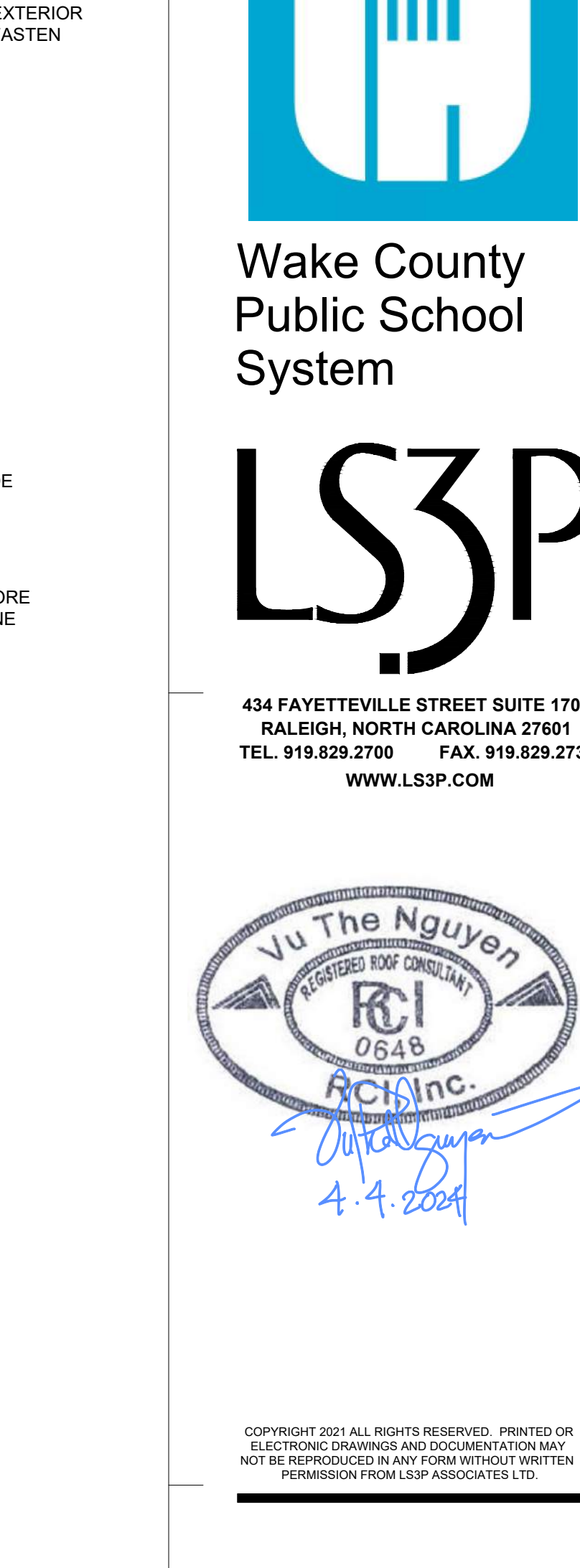

1 OVERFLOW THROUGH WALL SCUPPER
SCALE: 3\"/>

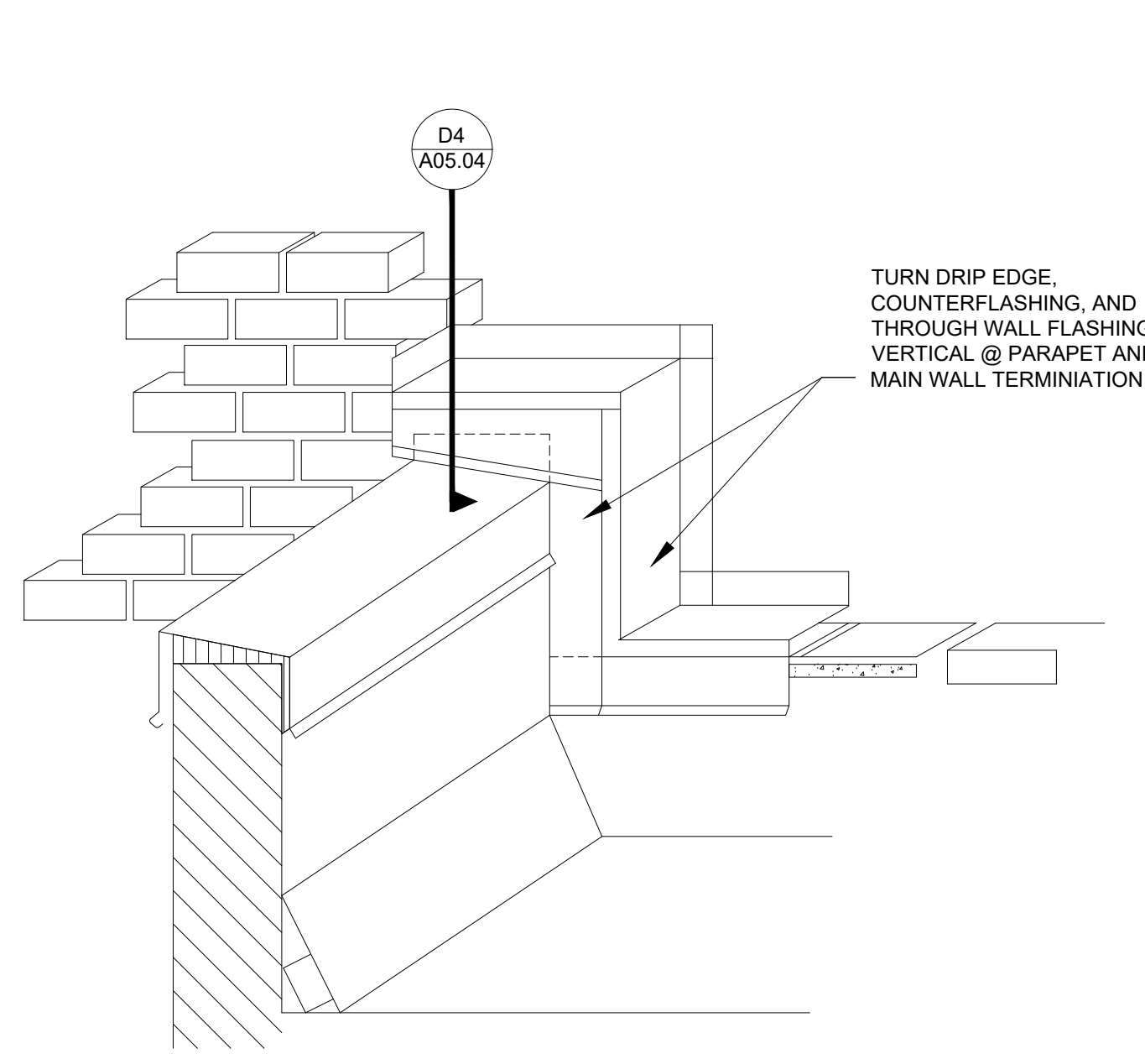

9 WALL FLASHING TRANSITION DETAIL
NTS

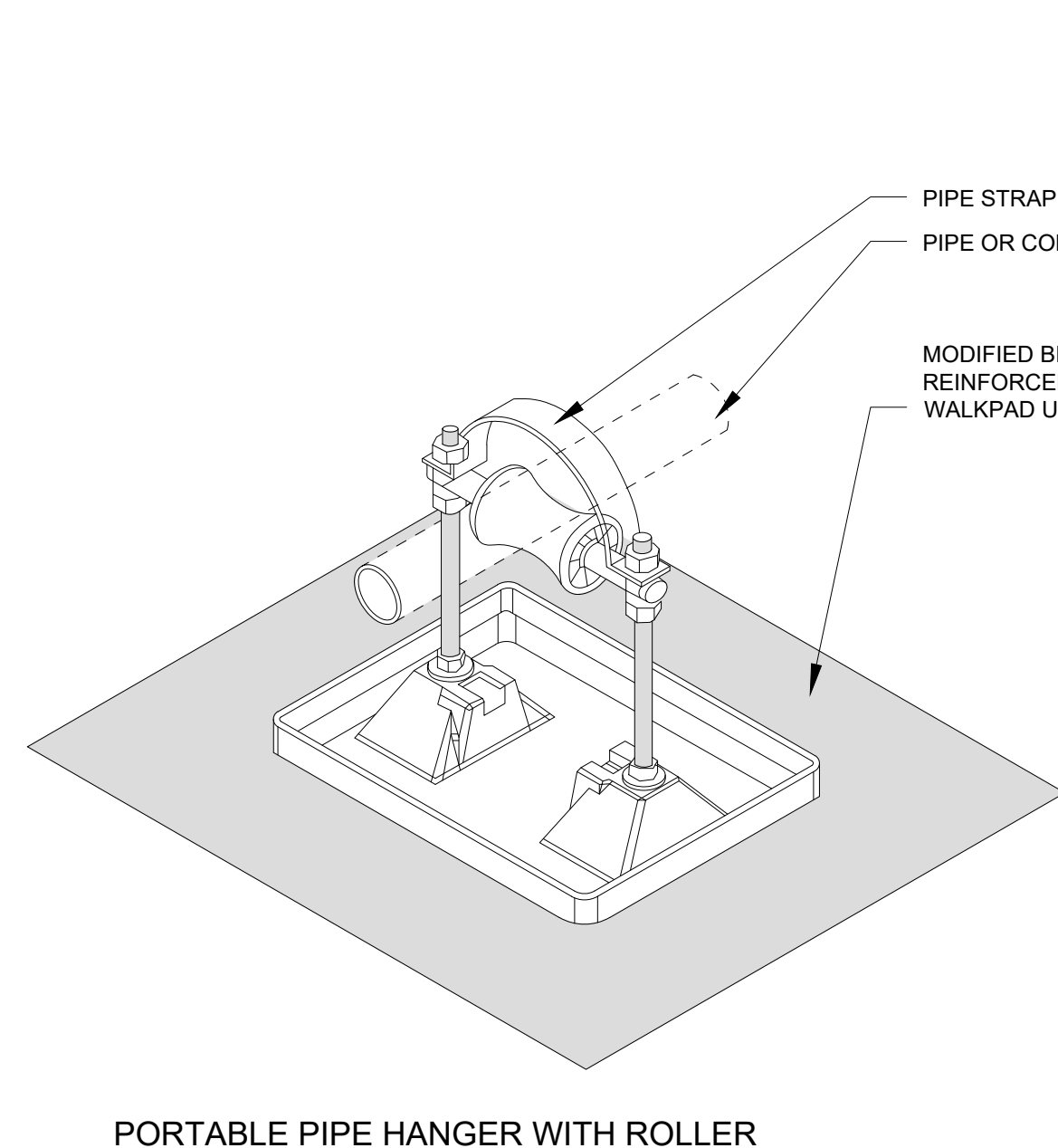

8 PIPE SUPPORT DETAIL
NTS

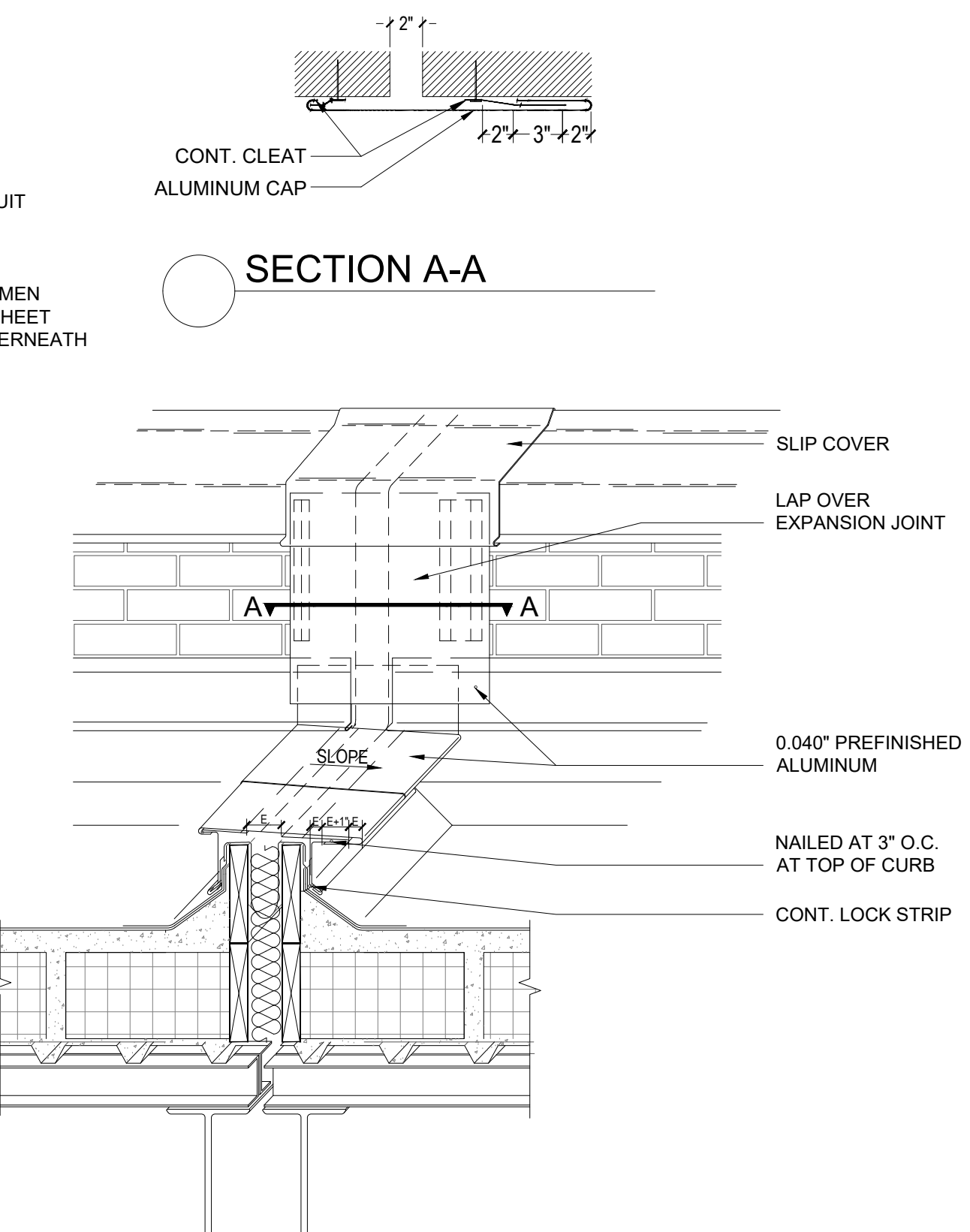

7 EXPANSION JOINT TRANSITION AT PARAPET
NTS

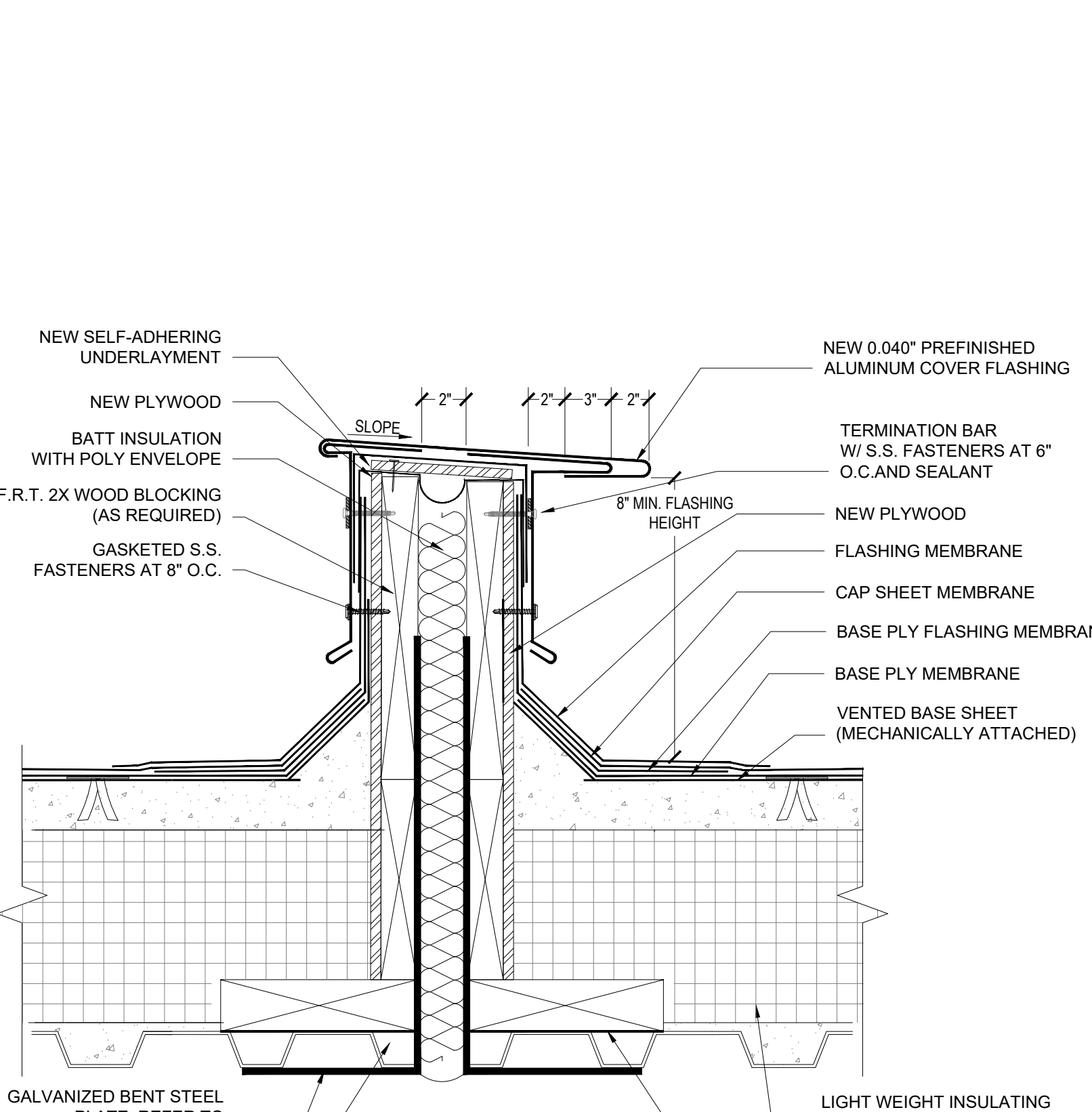

6 TYPICAL EXPANSION JOINT DETAIL
NTS

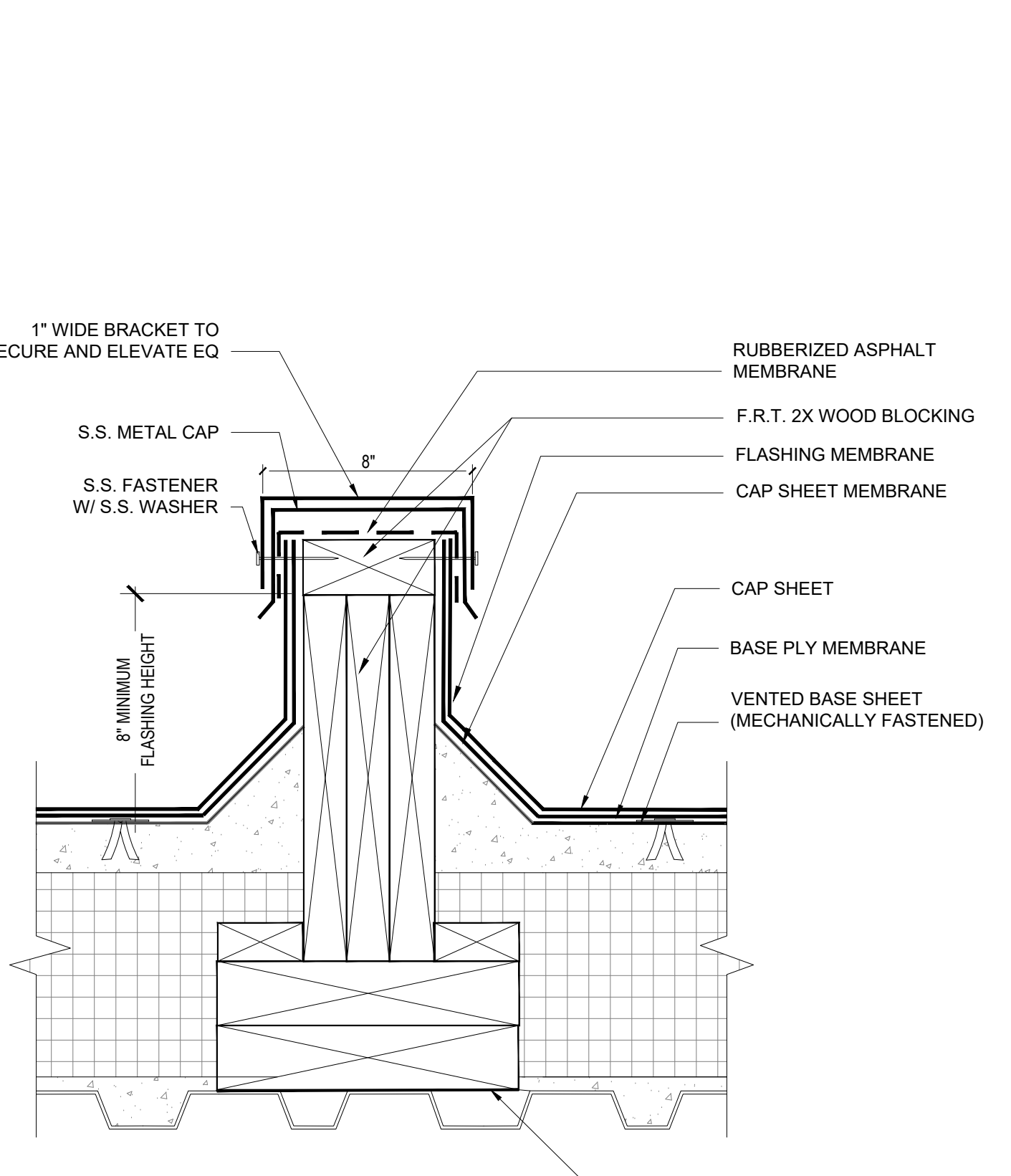

5 CURB DETAIL
NTS

GENERAL NOTE:
1. PROVIDE AT A MINIMUM OF 6 FT. O.C. - EQUALLY SPACED AND ONE AT EACH SIDE OF A CORNER AT 4 FT. FROM CORNER. PAINT METAL CONDUIT AND PIPING.

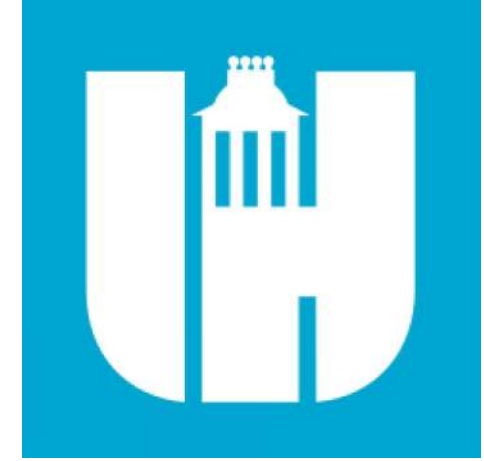

Wake County Public School System



434 FAYETTEVILLE STREET SUITE 1700
RALEIGH, NORTH CAROLINA 27601
TEL. 919.829.2700 FAX. 919.829.2730
WWW.LS3P.COM

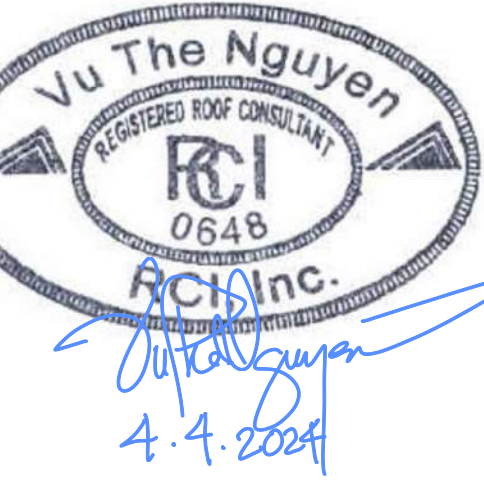

COPYRIGHT 2024. ALL RIGHTS RESERVED. PRINTED OR ELECTRONIC DRAWINGS AND DOCUMENTATION MAY NOT BE REPRODUCED IN ANY FORM WITHOUT WRITTEN PERMISSION FROM LS3P ASSOCIATES LTD.

Swift Creek Elementary School
5601 Tryon Rd Raleigh, NC 27606
LS3P PROJECT: 9201-207411

DATE	DESCRIPTION
10/17/2023	100% BID SET
4/10/2024	100% BID SET

SHEET NAME:
ROOF DETAILS

BID SET SUBMISSION: 2024.04.10

SHEET:
A05.04

1

2

3

4

5

6

BID SET



Wake County
Public School
System



434 FAYETTEVILLE STREET SUITE 1700
RALEIGH, NORTH CAROLINA 27601
TEL. 919.829.2700 FAX. 919.829.2730
WWW.LS3P.COM

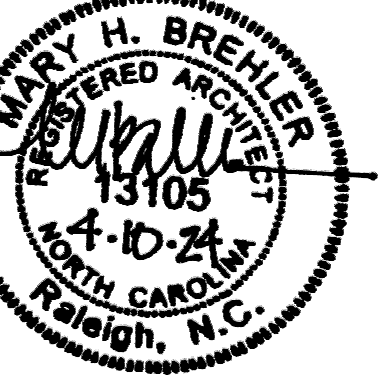

COPYRIGHT 2021 ALL RIGHTS RESERVED. PRINTED OR ELECTRONIC DRAWINGS AND DOCUMENTATION MAY NOT BE REPRODUCED IN ANY FORM WITHOUT WRITTEN PERMISSION FROM LS3P ASSOCIATES LTD.

**Swift Creek Elementary
School**
5601 Tryon Rd Raleigh, NC 27606

LS3P PROJECT: 9201-207411

DATE	DESCRIPTION

SHEET NAME:
**EXTERIOR WALL
PLAN DETAILS**

BID SET SUBMISSION: 2024.04.10

SHEET:
A05.06

BID SET

THE LINE SHOWN ABOVE IS EXACTLY ONE FOOT FROM THE CENTERLINE OF THE ROADWAY AND SHALL BE MAINTAINED AT ALL TIMES

E

D

C

B

A

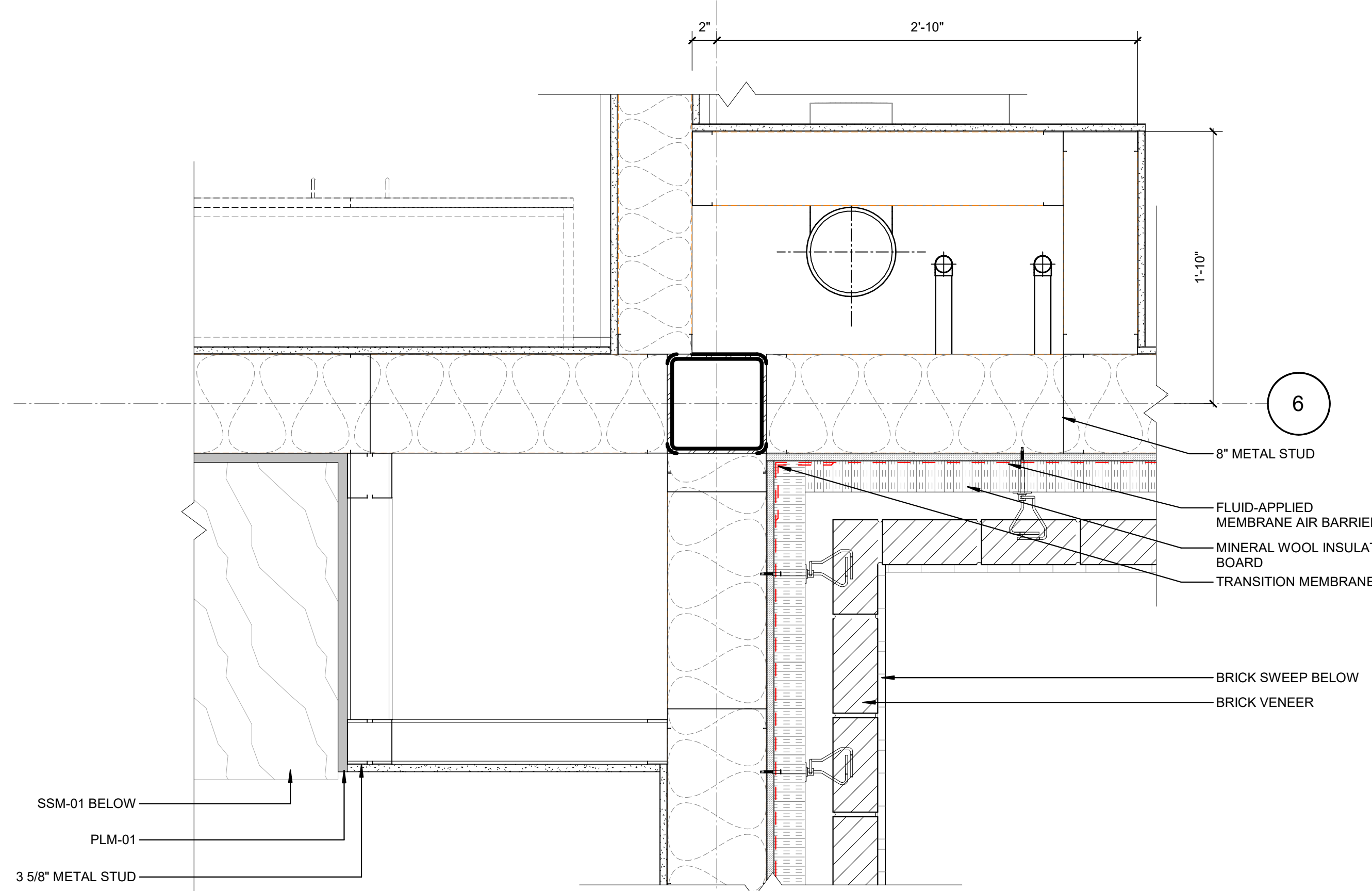

D1 PLAN DETAIL @ LEARNING COMMONS SEAT & EXTERIOR WALL
1 1/2" = 1'-0"

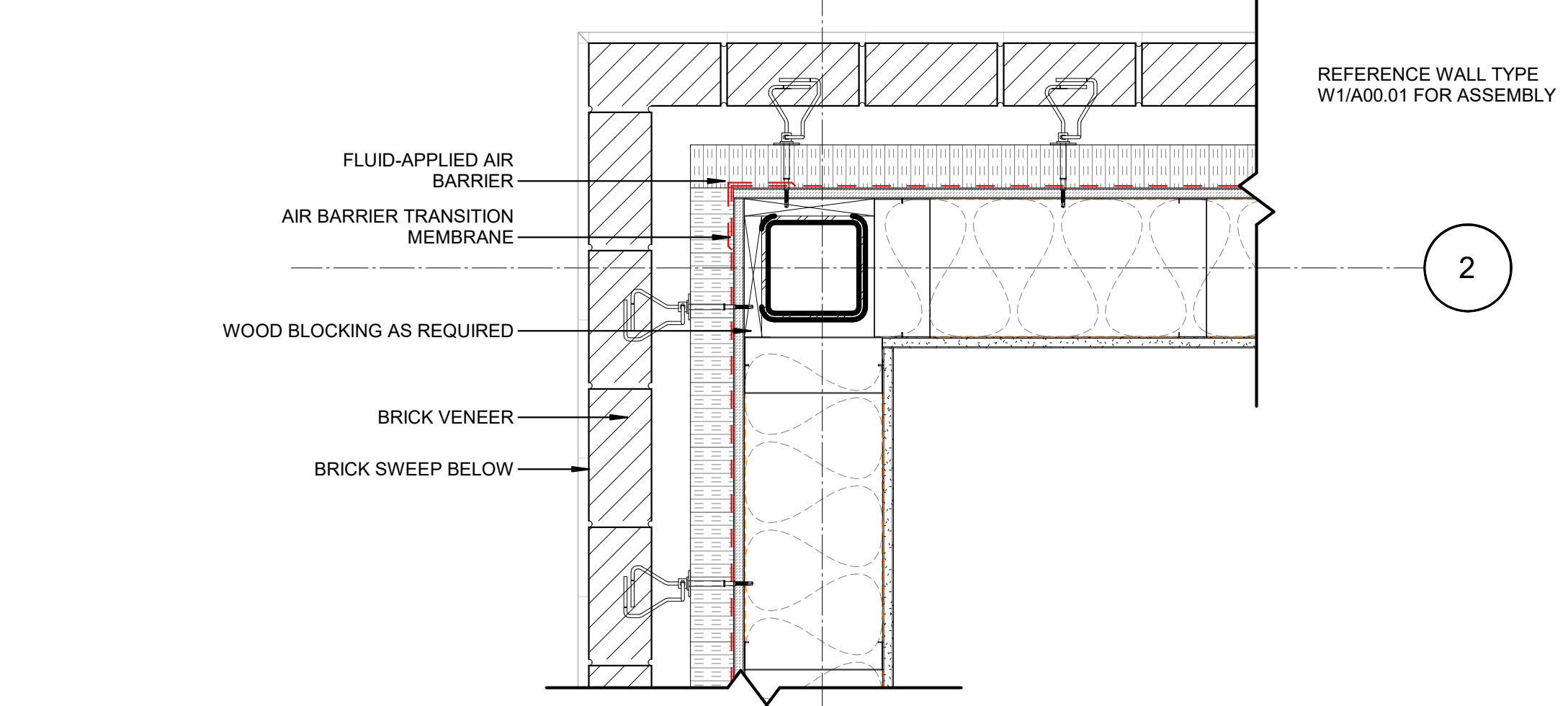

C1 PLAN DETAIL @ Z / 2
1 1/2" = 1'-0"

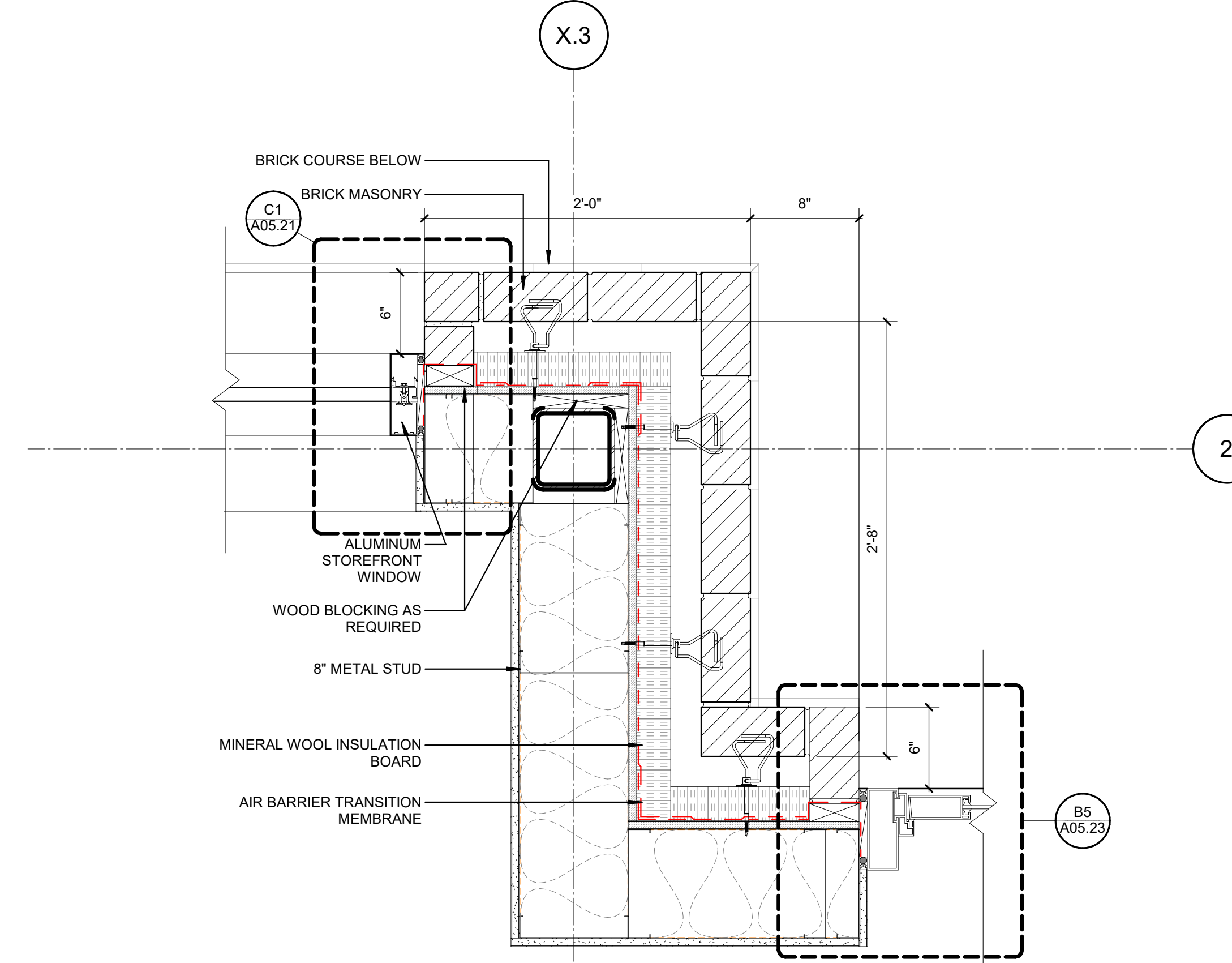

A1 PLAN DETAIL @ X.3 / 2
1 1/2" = 1'-0"

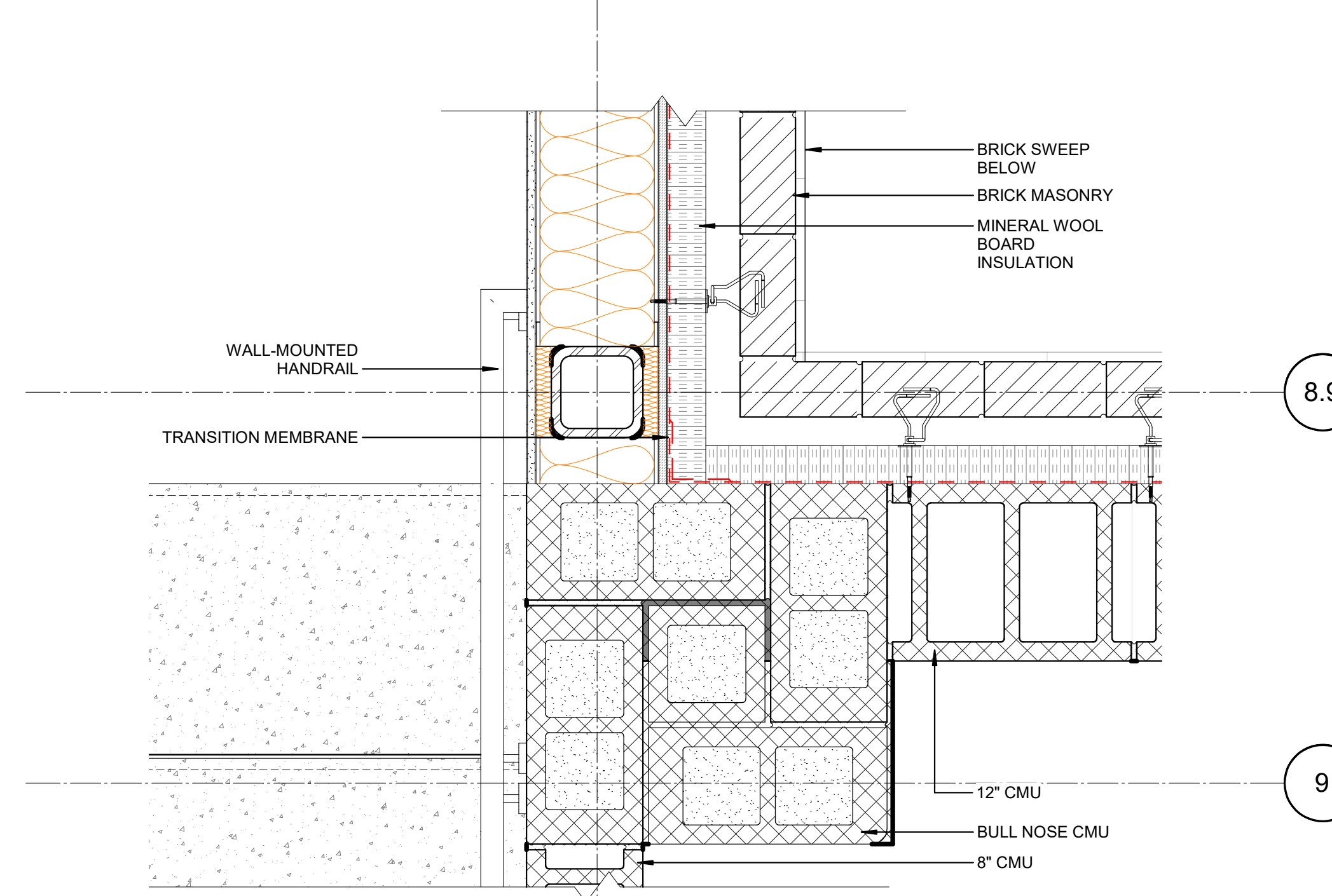

D3 PLAN DETAIL @ B / 8.9 & 9
1 1/2" = 1'-0"

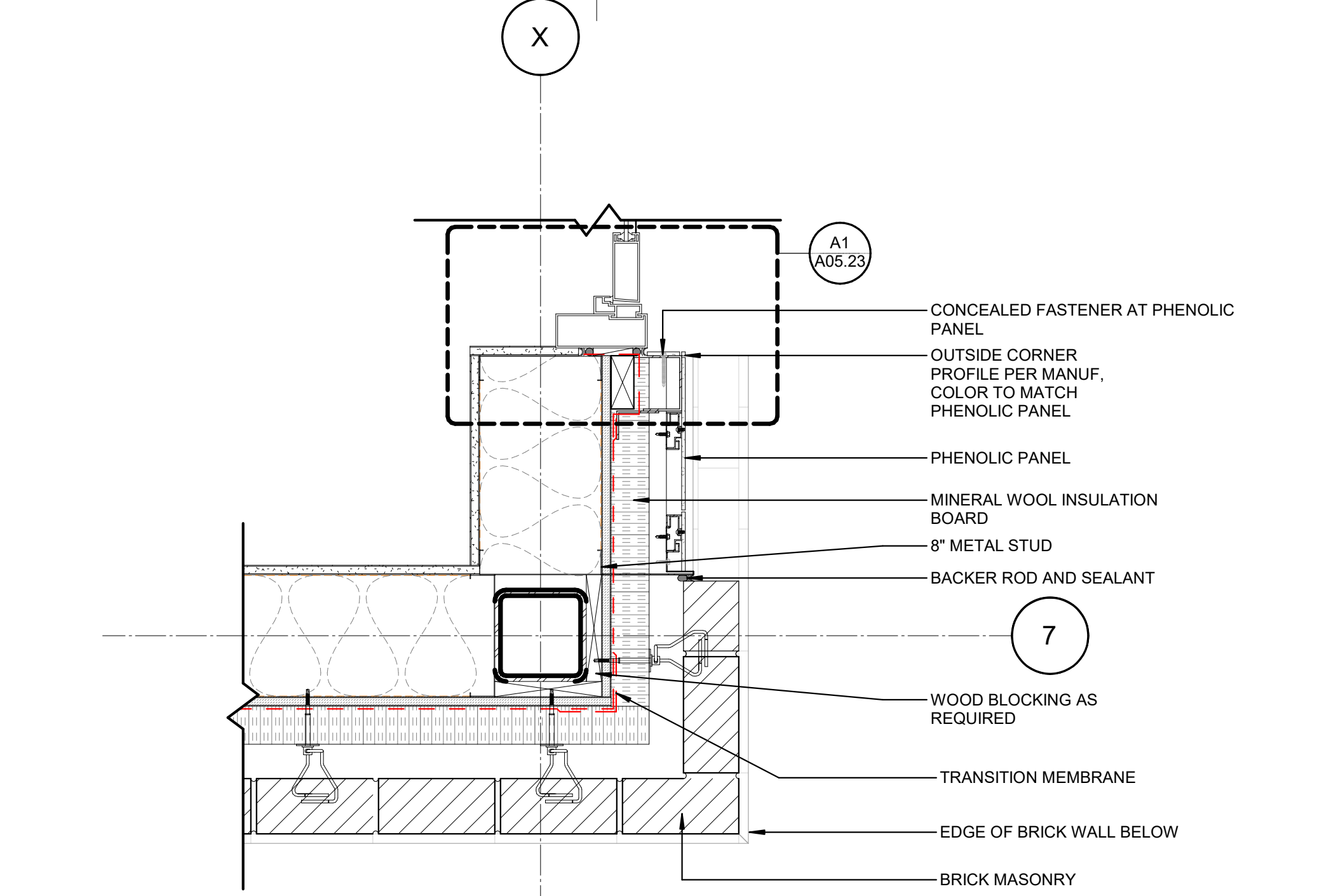

B3 PLAN DETAIL @ X / 7 - A
1 1/2" = 1'-0"

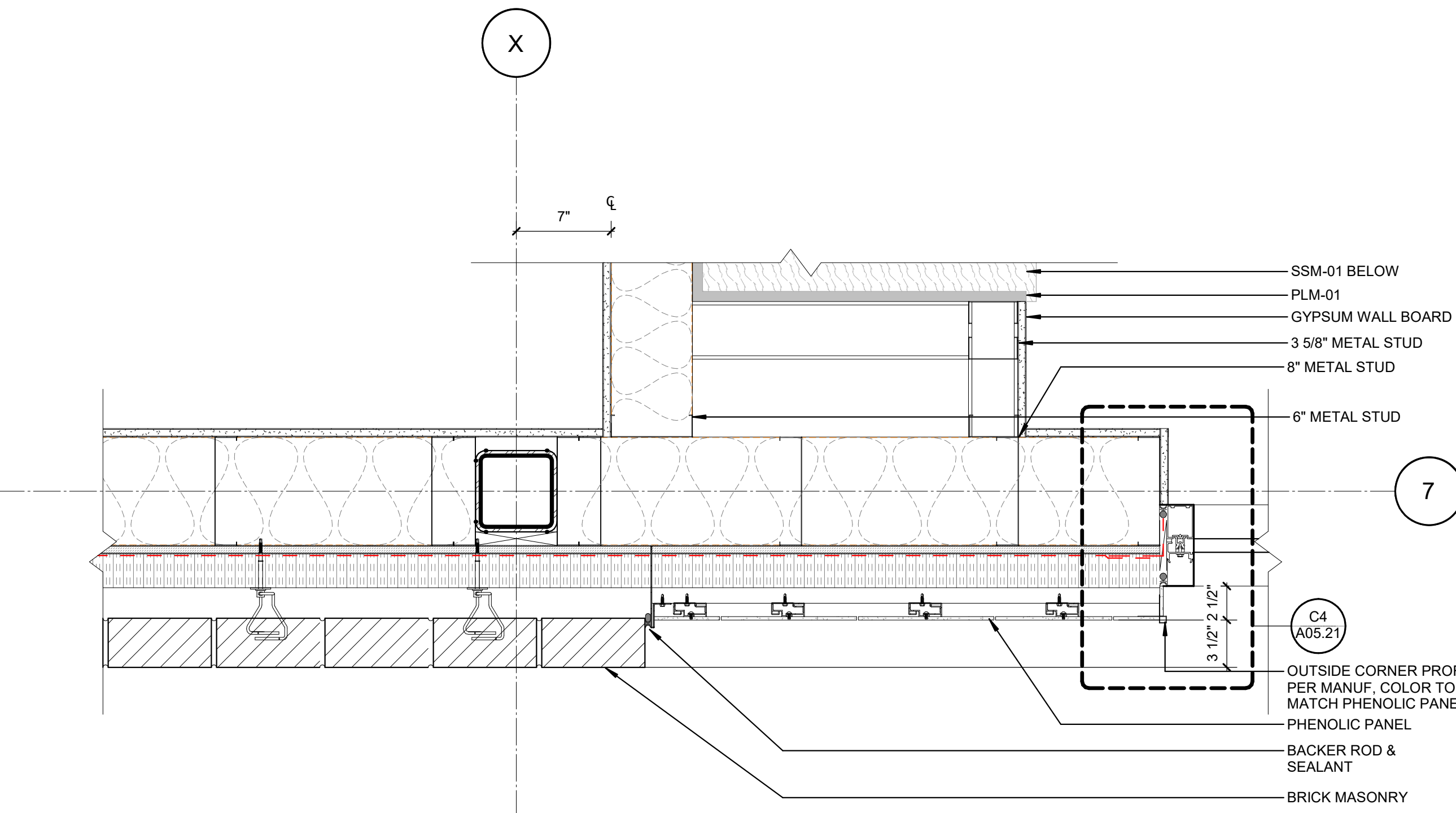

A3 PLAN DETAIL @ LEARNING COMMONS - X / 7 - B
1 1/2" = 1'-0"

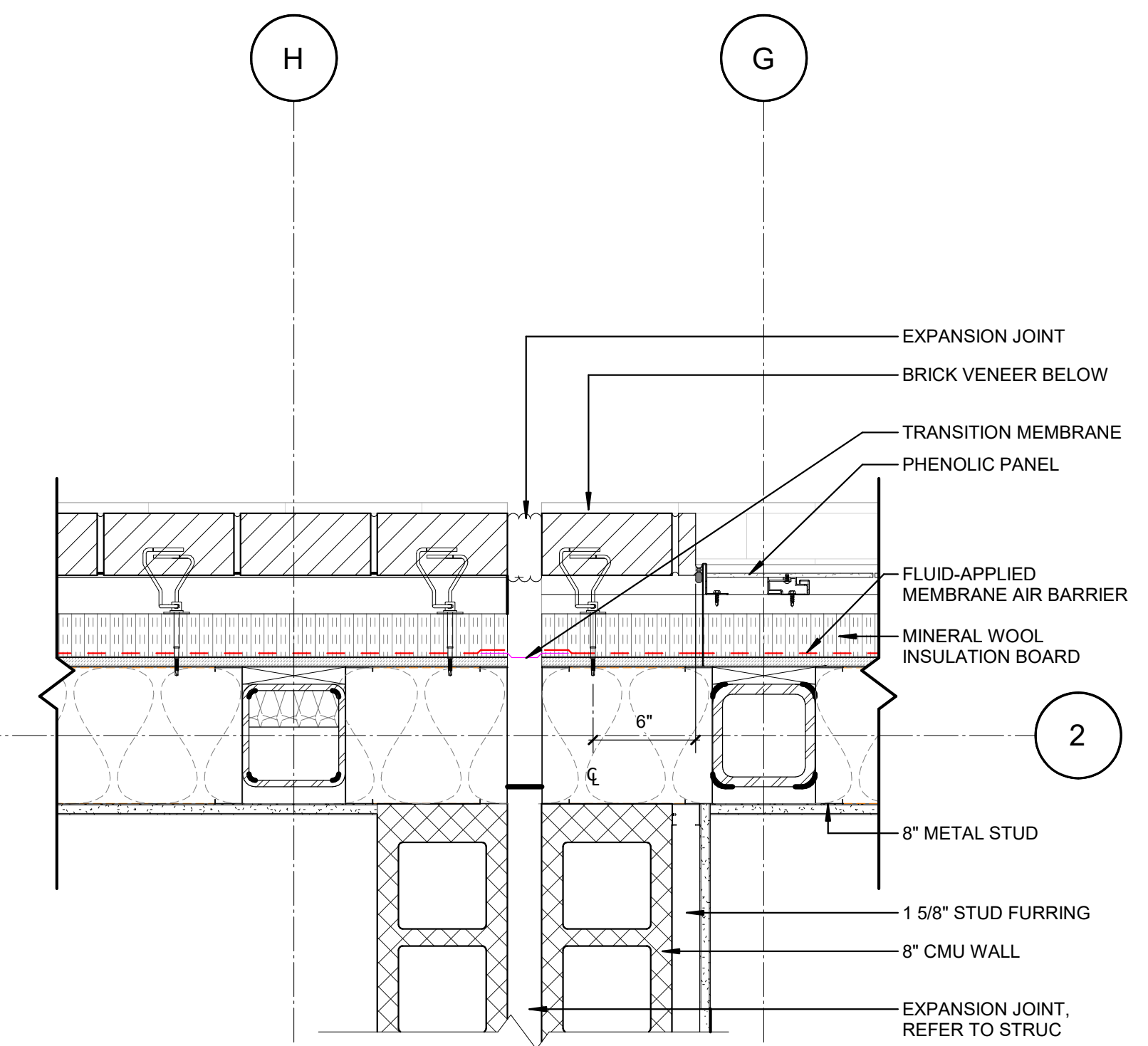

B5 PLAN DETAIL @ H / 2 & G / 2
1 1/2" = 1'-0"

THE LINE SHOWN ABOVE IS EXACTLY ONE HALF OF THE TOTAL WIDTH OF THE WALL.

E

D

C

B

A

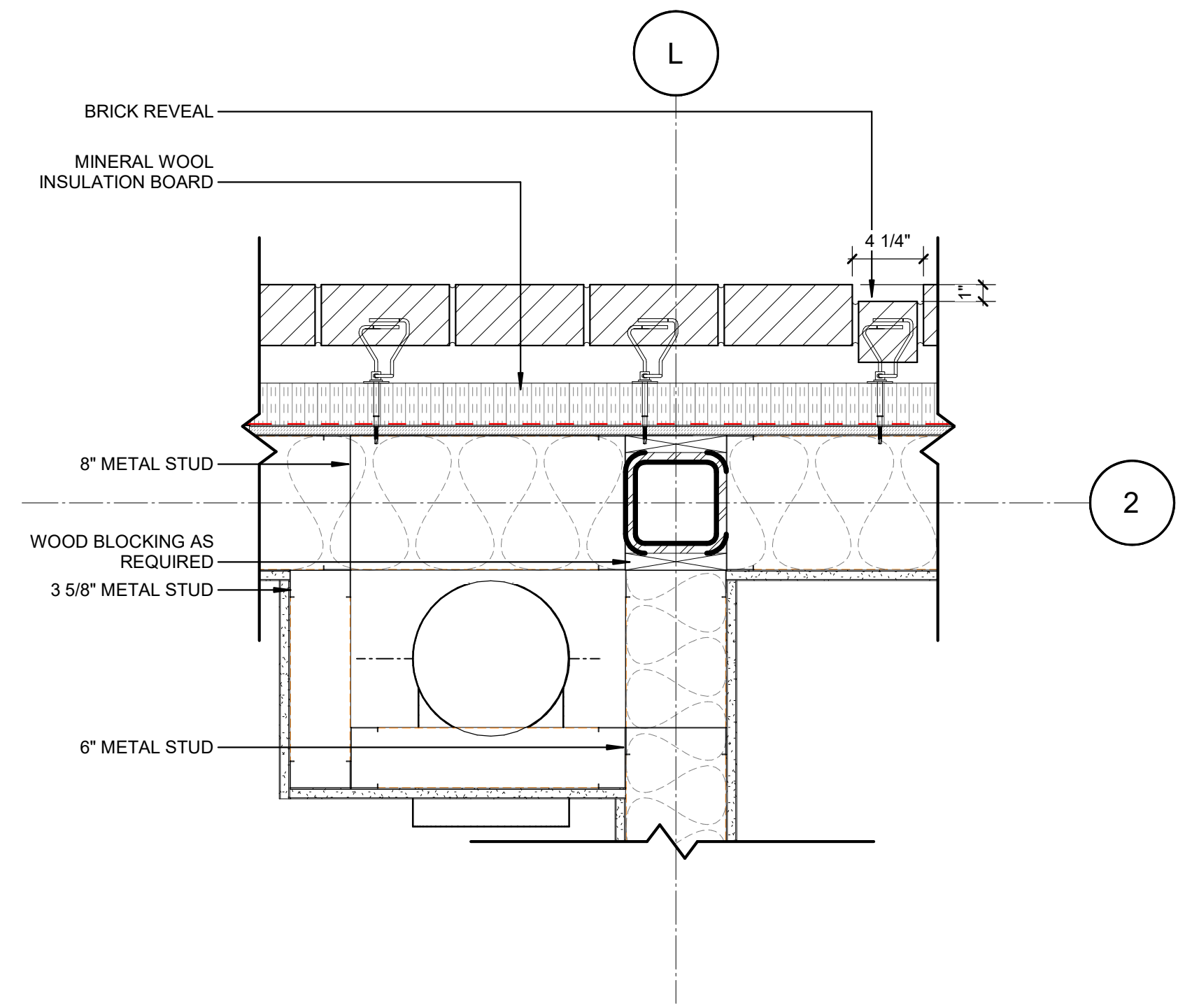

D1 PLAN DTL @ BRICK TO PHENOLIC WALL
1 1/2" = 1'-0"

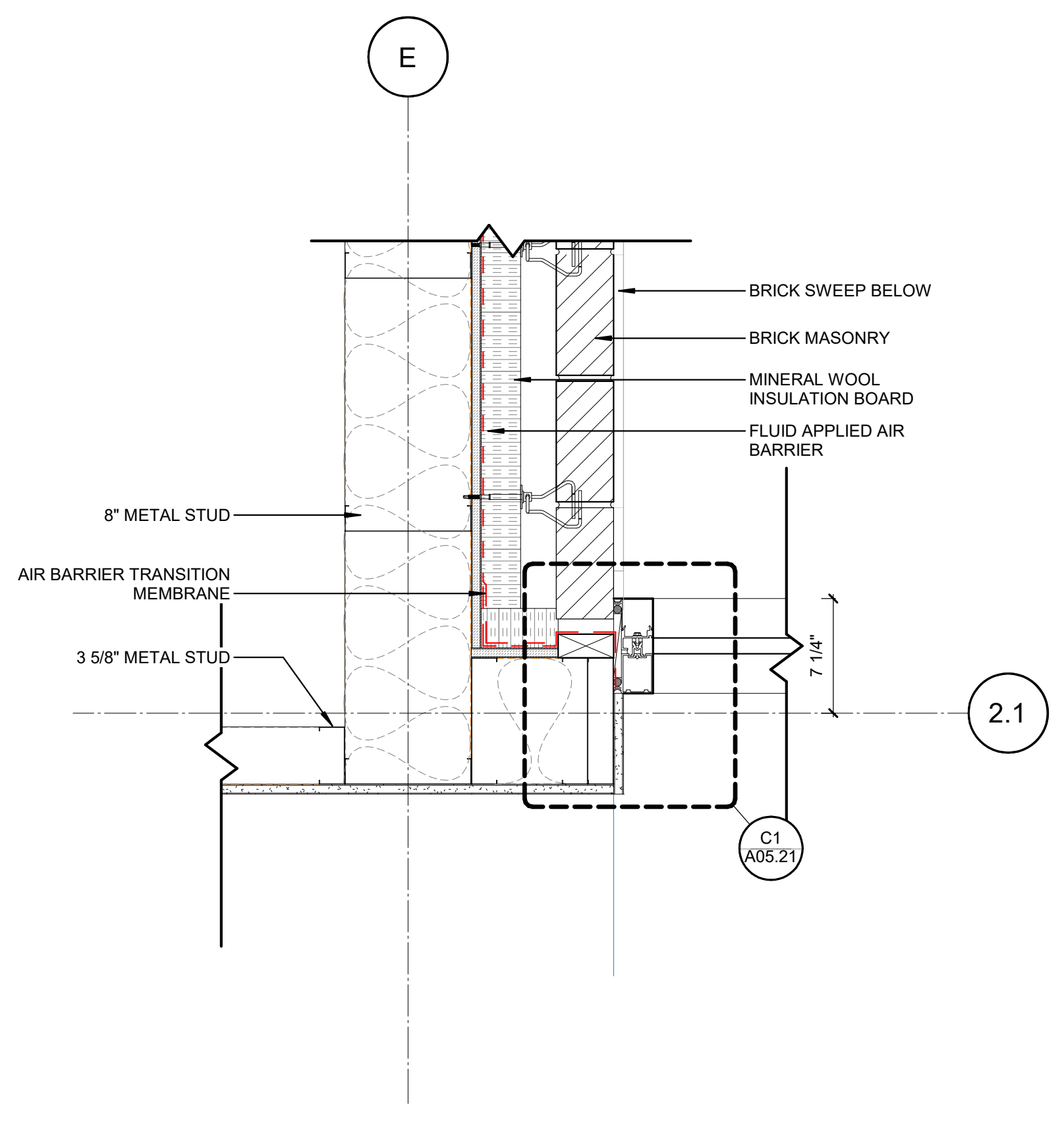

D2 EXT PLAN DETAIL @ ENTRY VESTIBULE
1 1/2" = 1'-0"

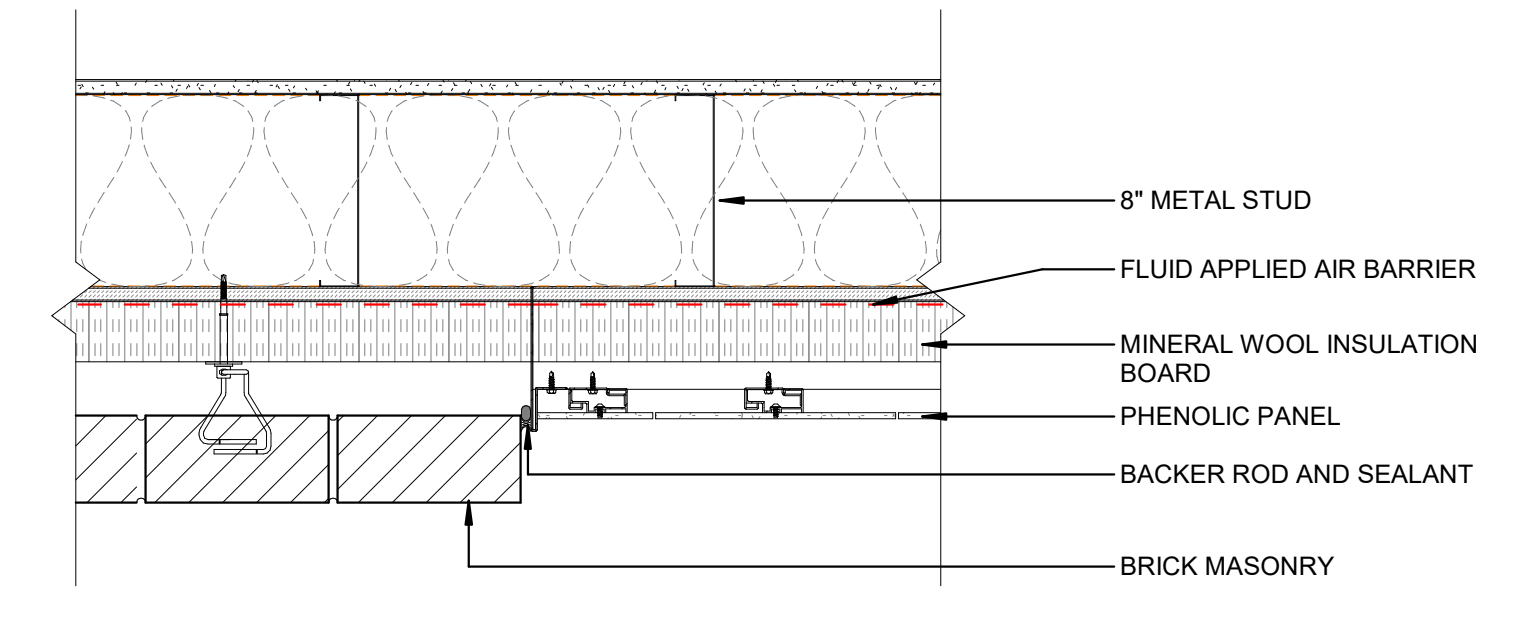

D3 PLAN DETAIL @ BRICK TO PHENOLIC TRANSITION
1 1/2" = 1'-0"

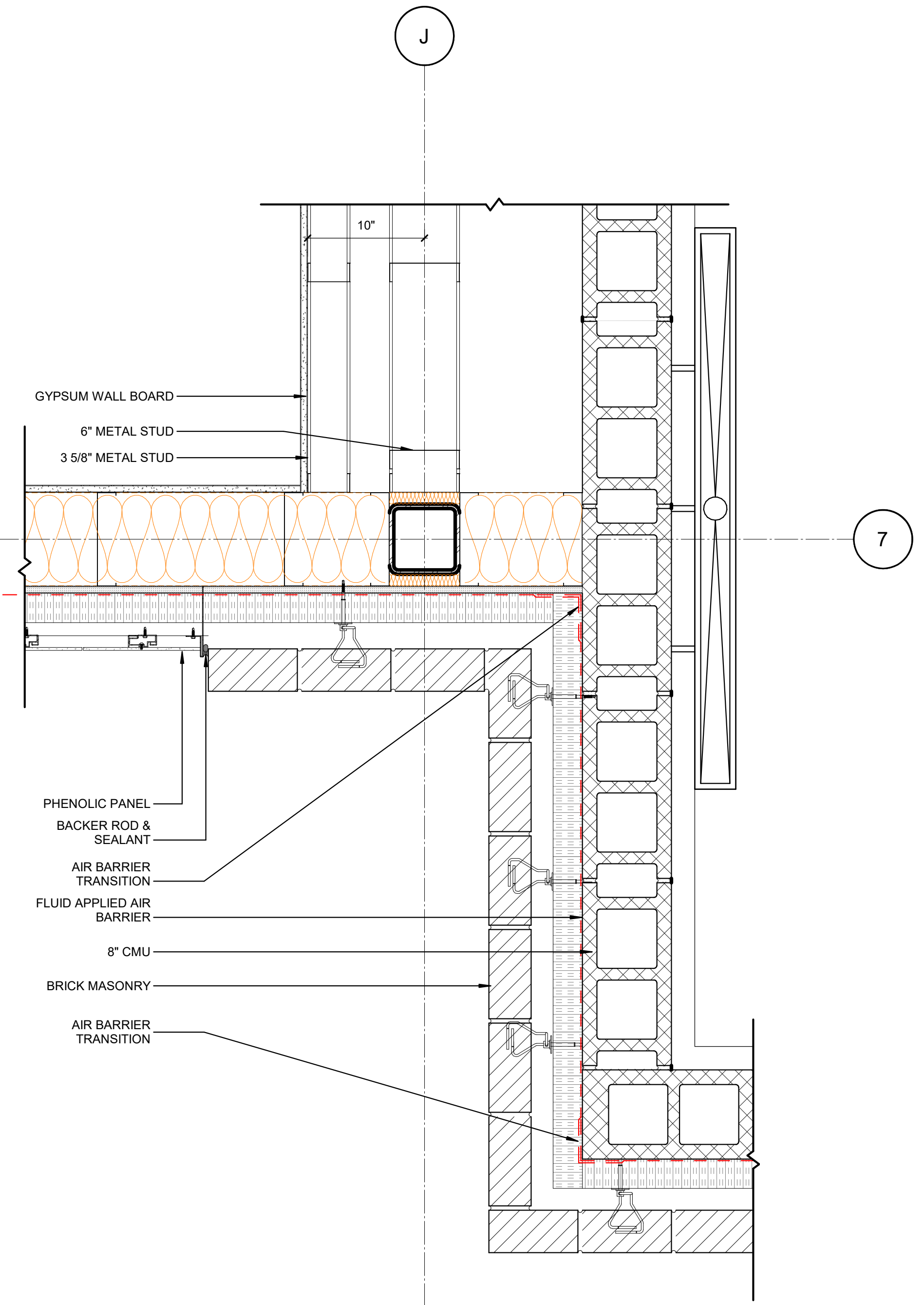

A1 PLAN DETAIL @ J / 7 LVL 2
1 1/2" = 1'-0"

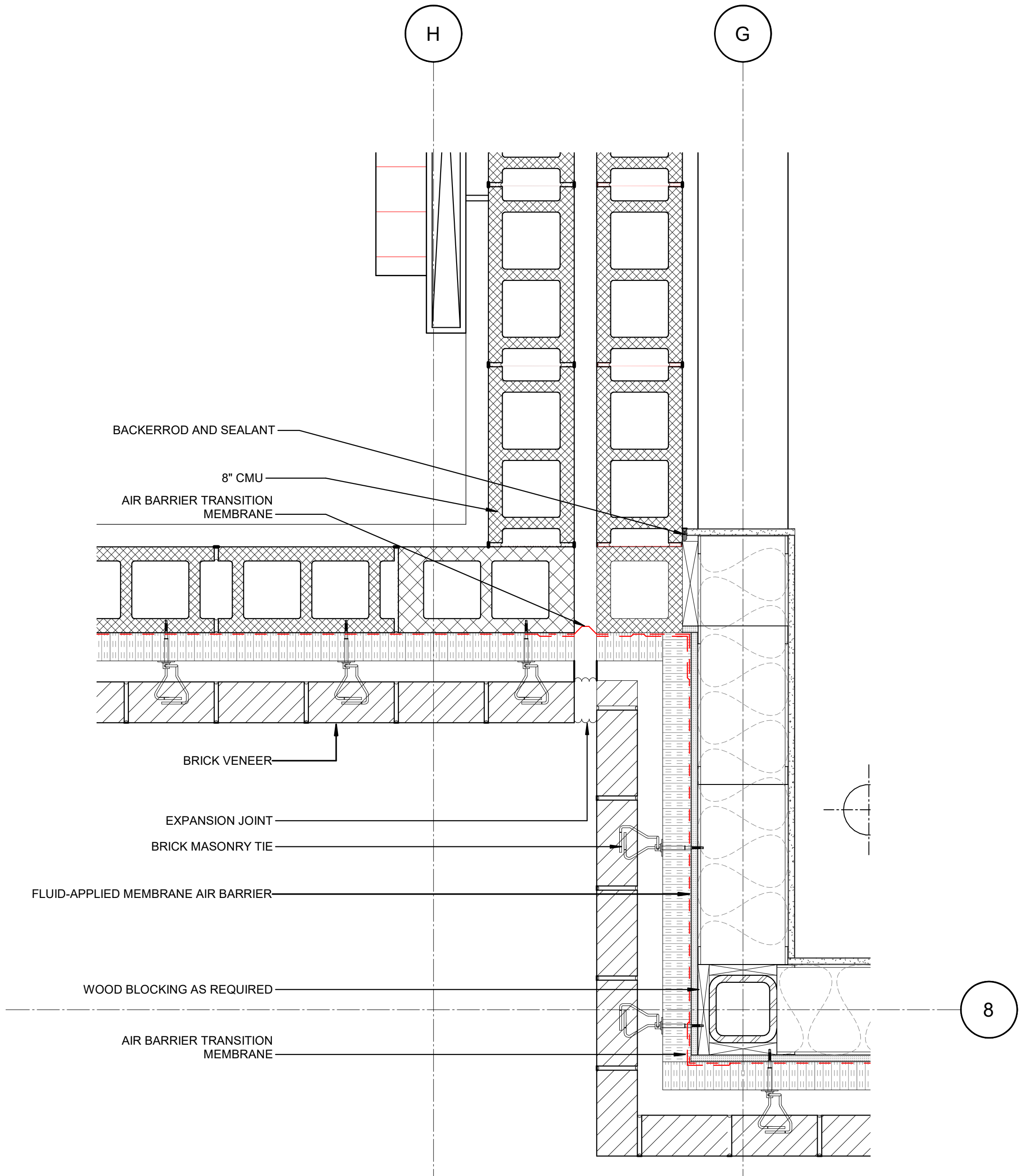

A2 PLAN DETAIL @ EXP JT 2ND FL SOUTH
1 1/2" = 1'-0"



Wake County Public School System



434 FAYETTEVILLE STREET SUITE 1700
RALEIGH, NORTH CAROLINA 27601
TEL. 919.829.2700 FAX. 919.829.2730
WWW.LS3P.COM



COPYRIGHT 2021 ALL RIGHTS RESERVED. PRINTED OR ELECTRONIC DRAWINGS AND DOCUMENTATION MAY NOT BE REPRODUCED IN ANY FORM WITHOUT WRITTEN PERMISSION FROM LS3P ASSOCIATES, LTD.

Swift Creek Elementary School

5601 Tryon Rd Raleigh, NC 27606

LS3P PROJECT: 9201-207411

DATE	DESCRIPTION

SHEET NAME:
EXTERIOR WALL
PLAN DETAILS

BID SET SUBMISSION: 2024.04.10

SHEET: A05.07

BID SET

1 2 3 4 5 6

THE LINE SHOWN ABOVE IS EXACTLY
ONE FOOT ABOVE THE FINISH FLOOR ELEVATION

E

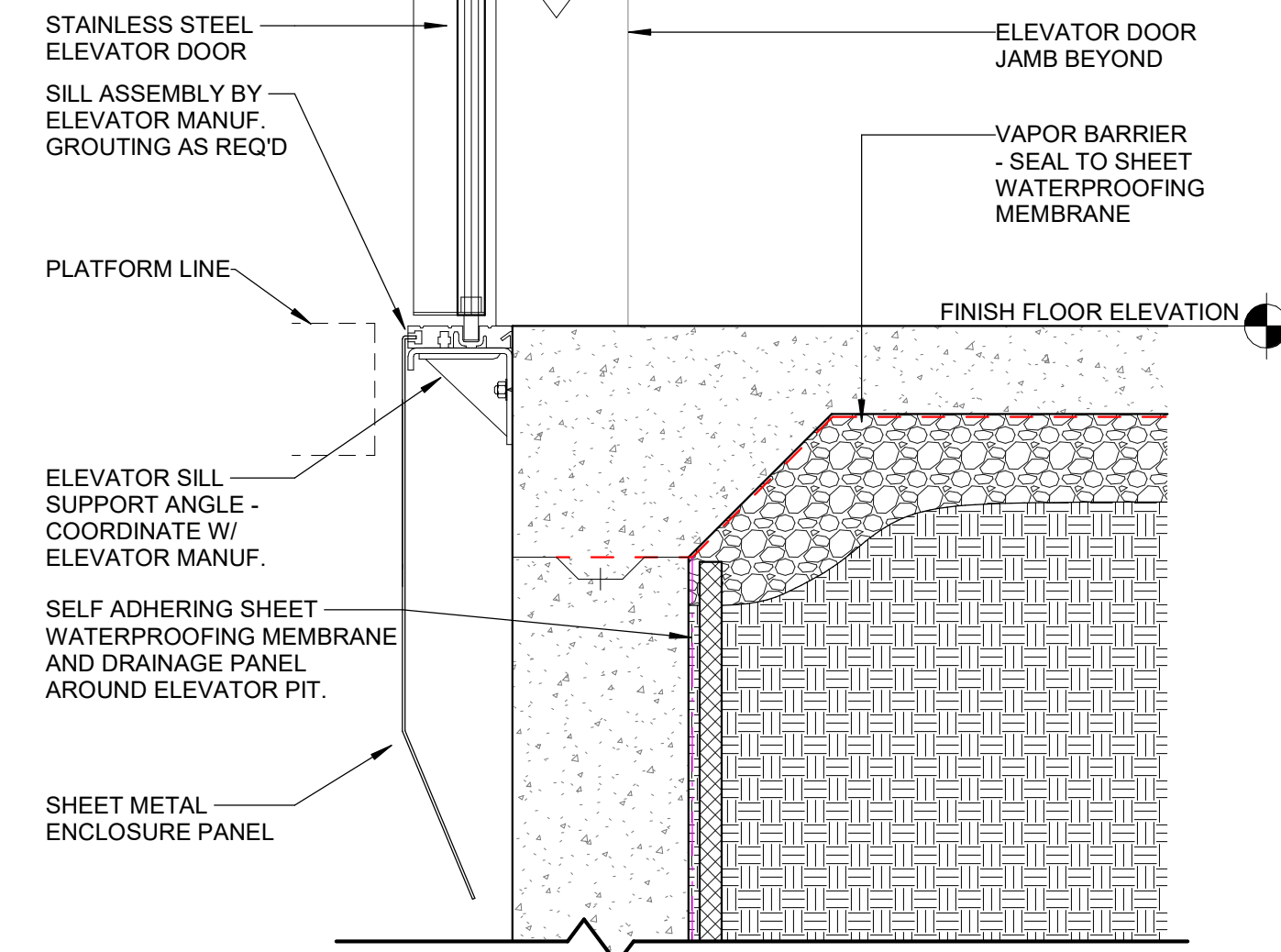

ADEQUATE SUPPORT AT ALL FASTENING POINTS OF ENTRANCE ASSEMBLY REQUIRED. MUST WITHSTAND A HORIZONTAL PULL-OUT FORCE OF 140LBS. @ EA. FASTENING POINT (@ @ EA. ENTRANCE) INCLUDING SUPPORTS FOR CENTRAL SILL SUPPORT BRACKET (NOT BY ELEVATOR MANUF.)

D1 TYPICAL ELEVATOR SILL @ PIT
1 1/2" = 1'-0"

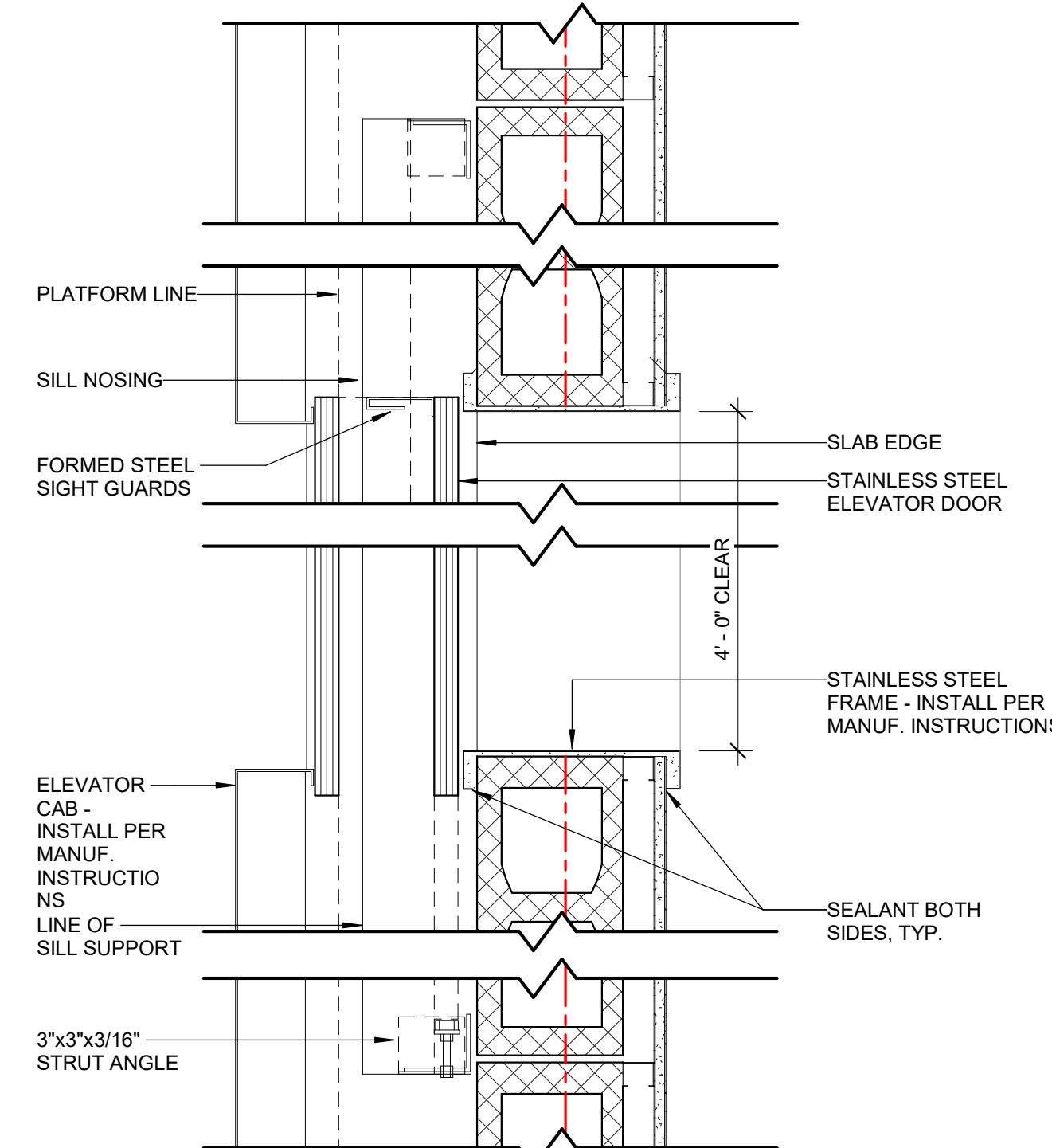

D3 TYP. ELEVATOR JAMB
1 1/2" = 1'-0"

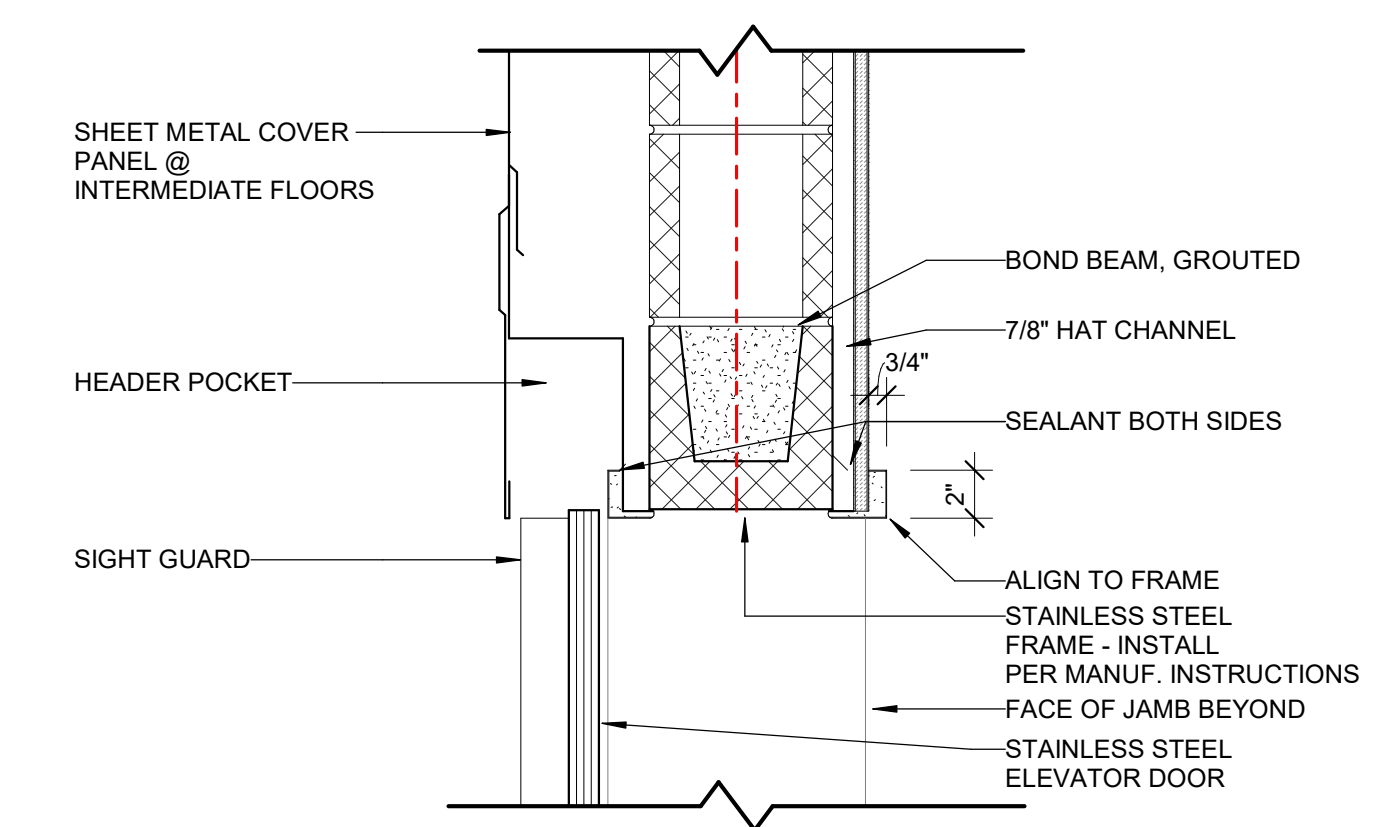

E5 TYP. ELEVATOR HEAD
1 1/2" = 1'-0"

D

C

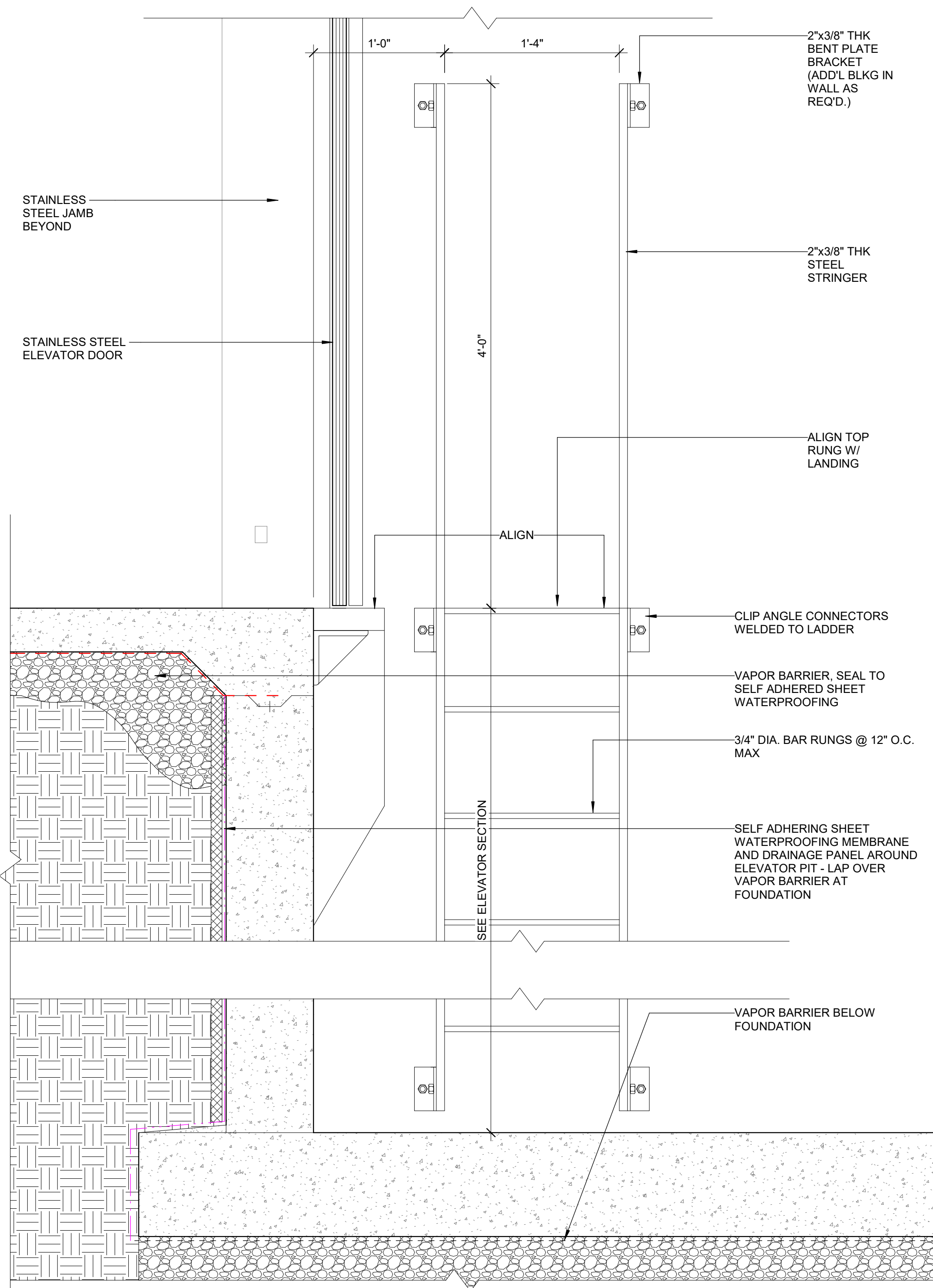

A1 TYPICAL ELEVATOR PIT LADDER
1 1/2" = 1'-0"

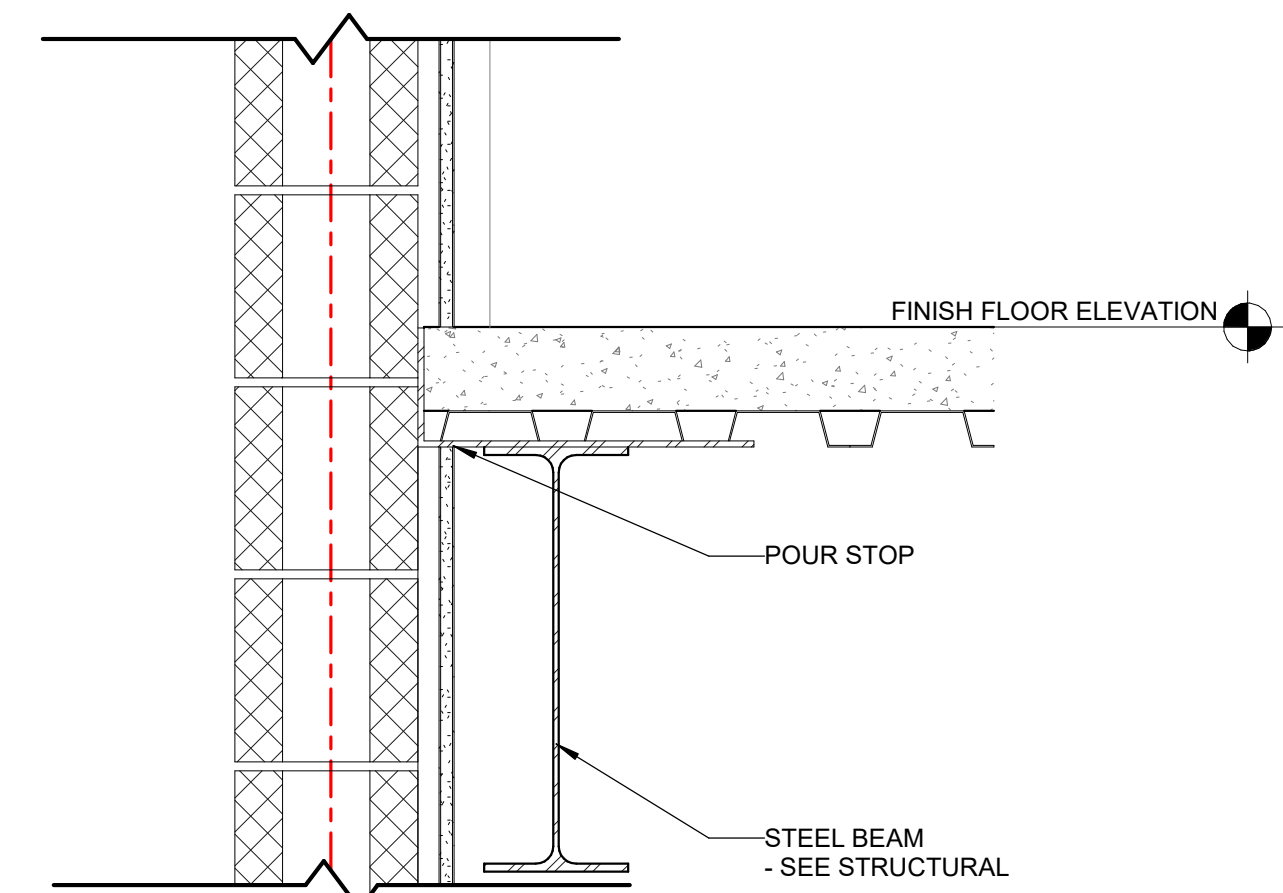

C3 TYP. ELEVATOR @ FLOOR SLAB
1 1/2" = 1'-0"

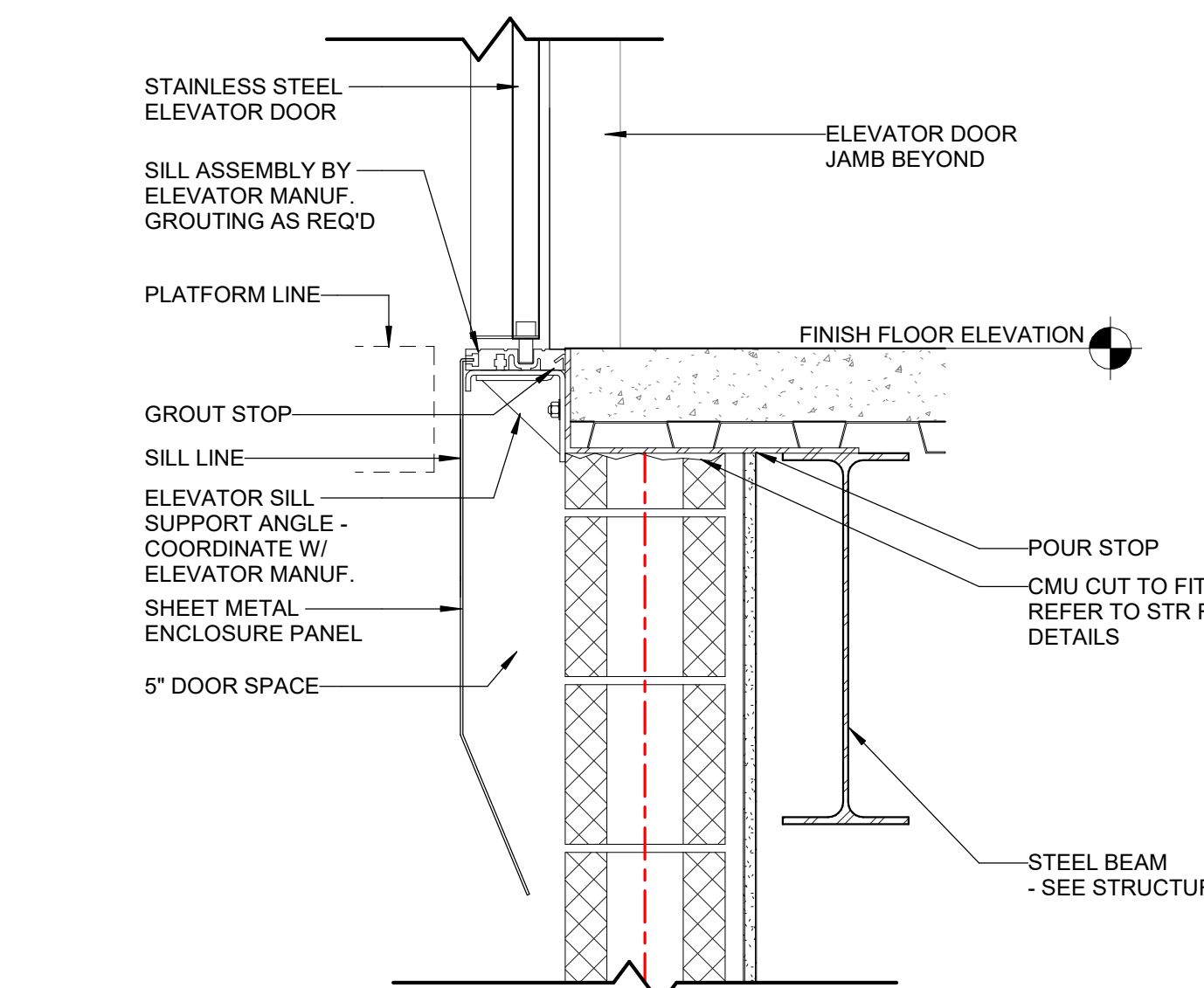

C5 TYP. ELEVATOR SILL ASSEMBLY
1 1/2" = 1'-0"

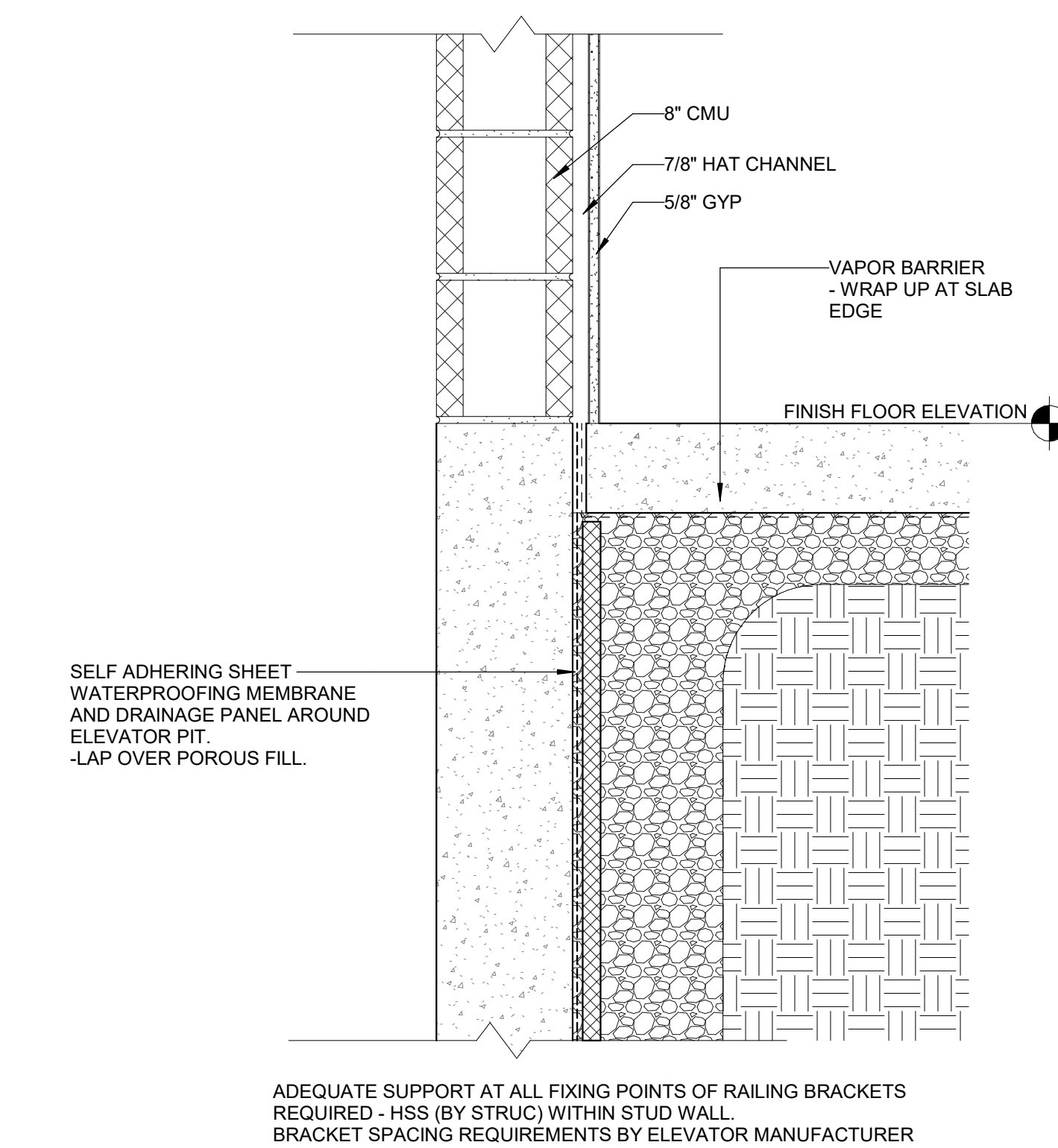

A3 TYP. ELEVATOR SHAFT @ PIT WATERPROOFING
1 1/2" = 1'-0"

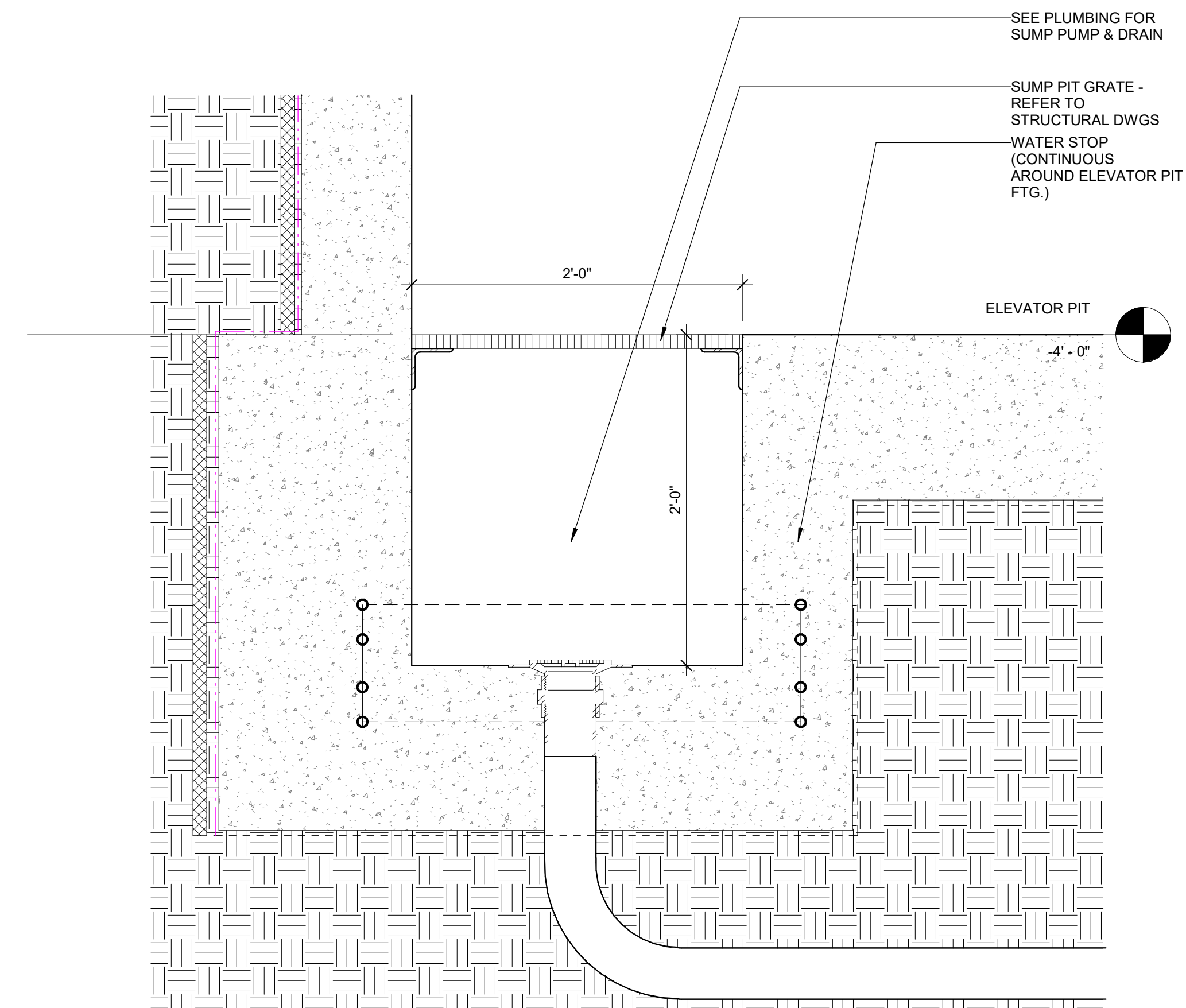

A5 ELEVATOR SUMP DRAIN DETAIL
1 1/2" = 1'-0"

A



Wake County
Public School
System



434 FAYETTEVILLE STREET SUITE 1700
RALEIGH, NORTH CAROLINA 27601
TEL. 919.829.2700 FAX. 919.829.2730
WWW.LS3P.COM

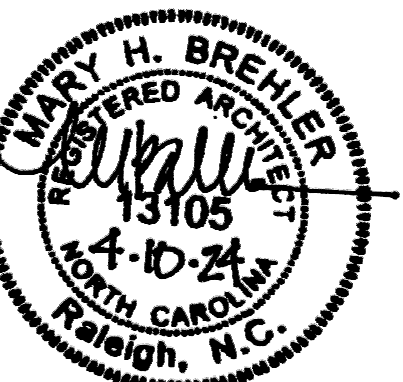

COPYRIGHT 2021 ALL RIGHTS RESERVED. PRINTED OR ELECTRONIC DRAWINGS AND DOCUMENTATION MAY NOT BE REPRODUCED IN ANY FORM WITHOUT WRITTEN PERMISSION FROM LS3P ASSOCIATES LTD.

Swift Creek Elementary
School
5601 Tryon Rd Raleigh, NC 27606

LS3P PROJECT: 9201-207411

DATE	DESCRIPTION

SHEET NAME:
ELEVATOR DETAILS

BID SET SUBMISSION: 2024.04.10

SHEET: A05.08



Wake County
Public School
System

LS3P

434 FAYETTEVILLE STREET SUITE 1700
RALEIGH, NORTH CAROLINA 27601
TEL. 919.829.2700 FAX. 919.829.2730
WWW.LS3P.COM

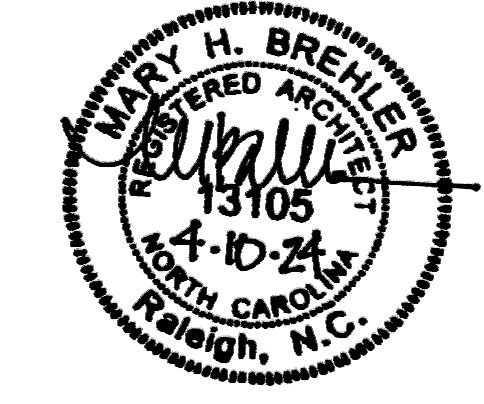

COPYRIGHT 2021 ALL RIGHTS RESERVED. PRINTED OR ELECTRONIC DRAWINGS AND DOCUMENTATION MAY NOT BE REPRODUCED IN ANY FORM WITHOUT WRITTEN PERMISSION FROM LS3P ASSOCIATES LTD.

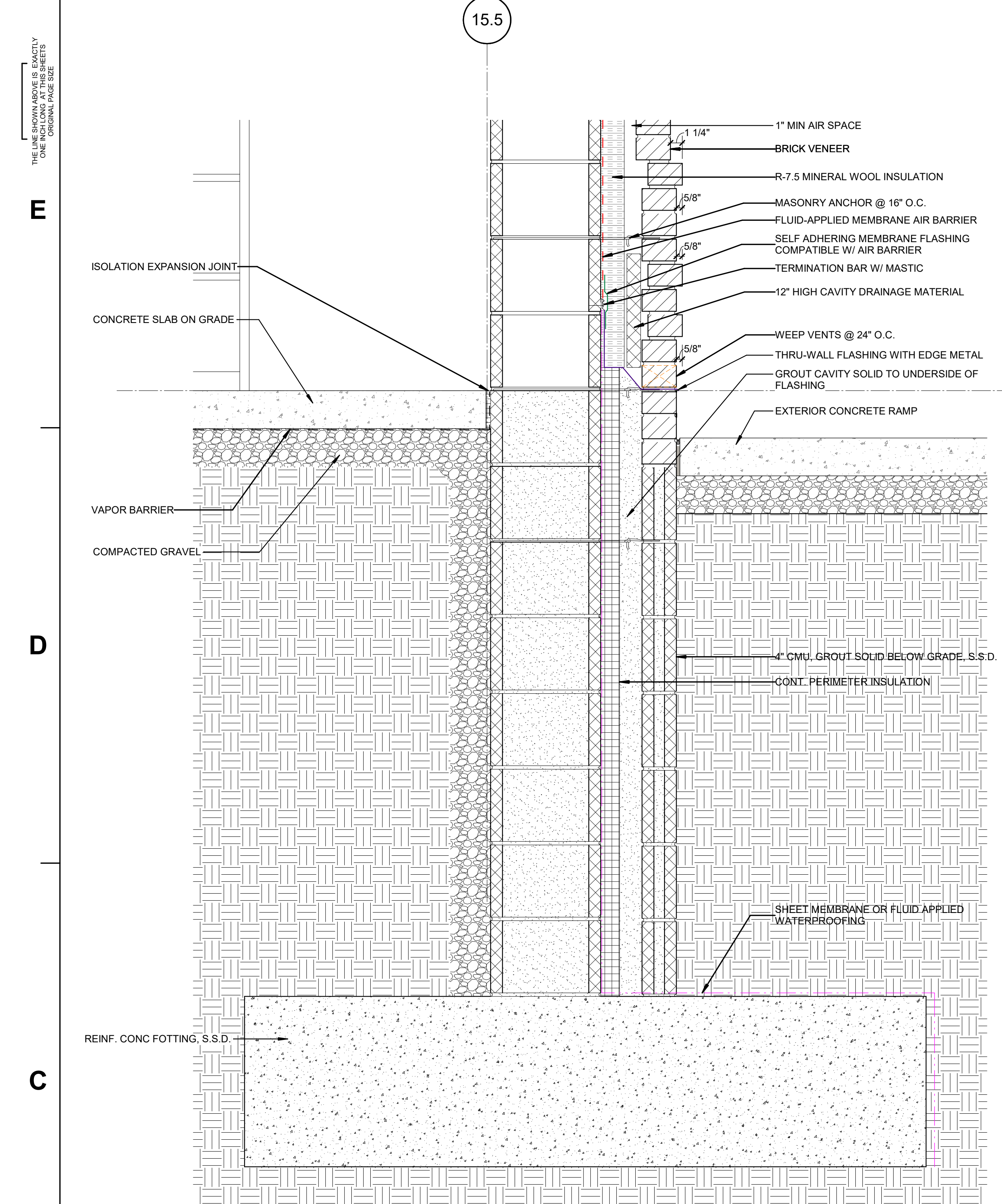

A1 FNDT MTL STUD @ BRICK (TYP.)
1 1/2" = 1'-0"

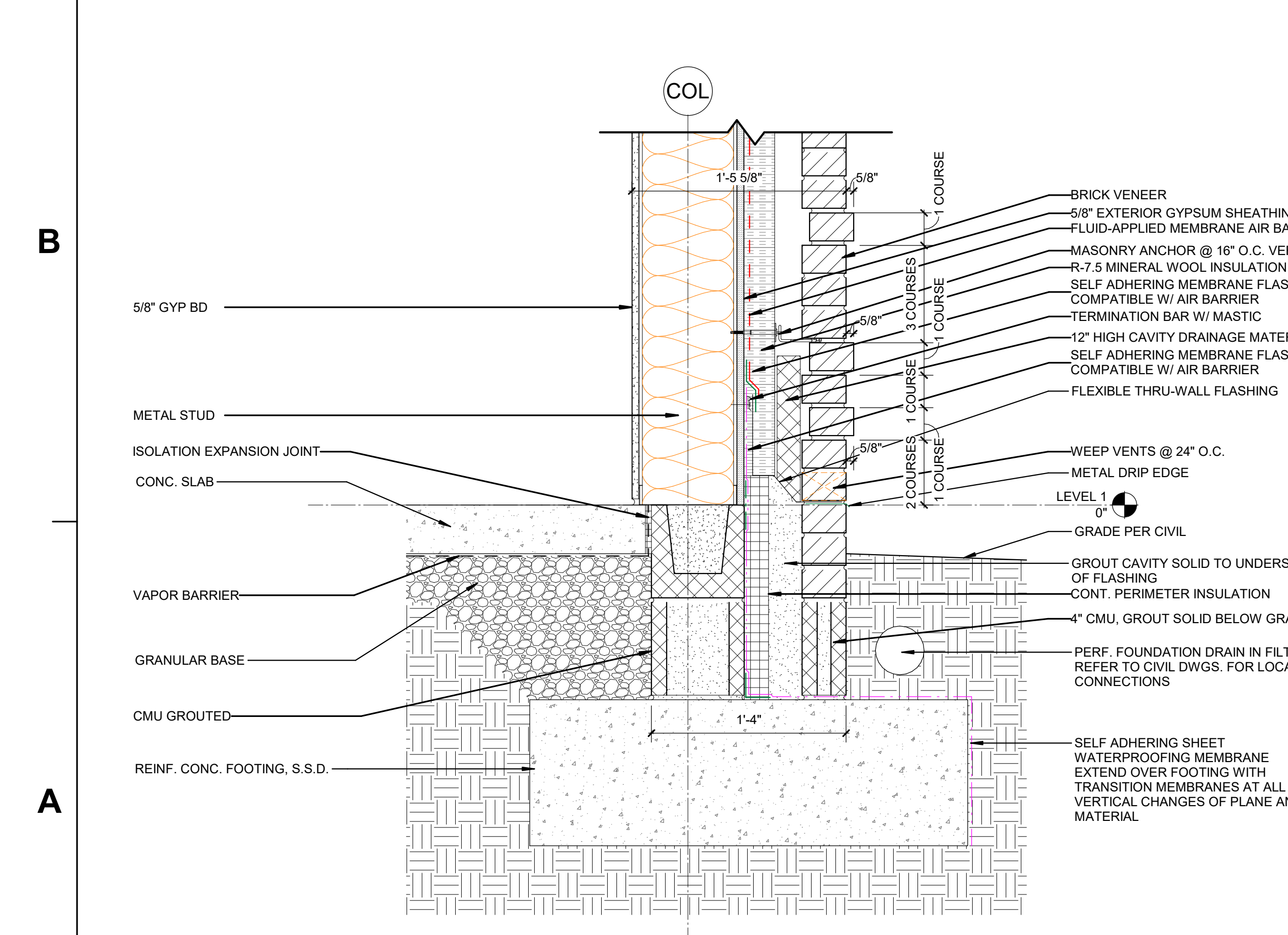

A3 FNDT MTL STUD @ PHENOLIC (TYP.)
1 1/2" = 1'-0"

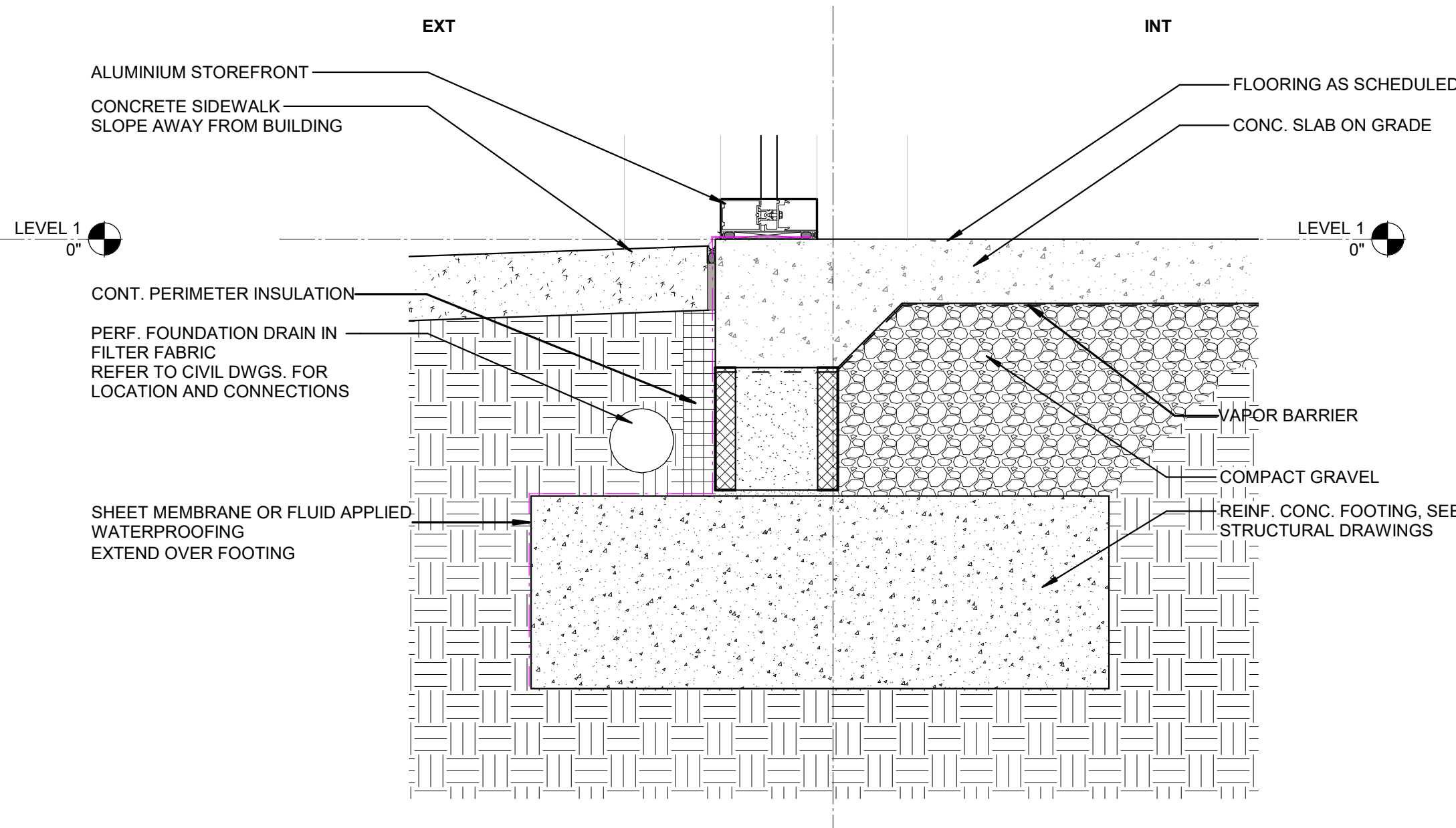

C3 FNDT DTL @ EXT STOREFRONT SILL PAV.
1 1/2" = 1'-0"

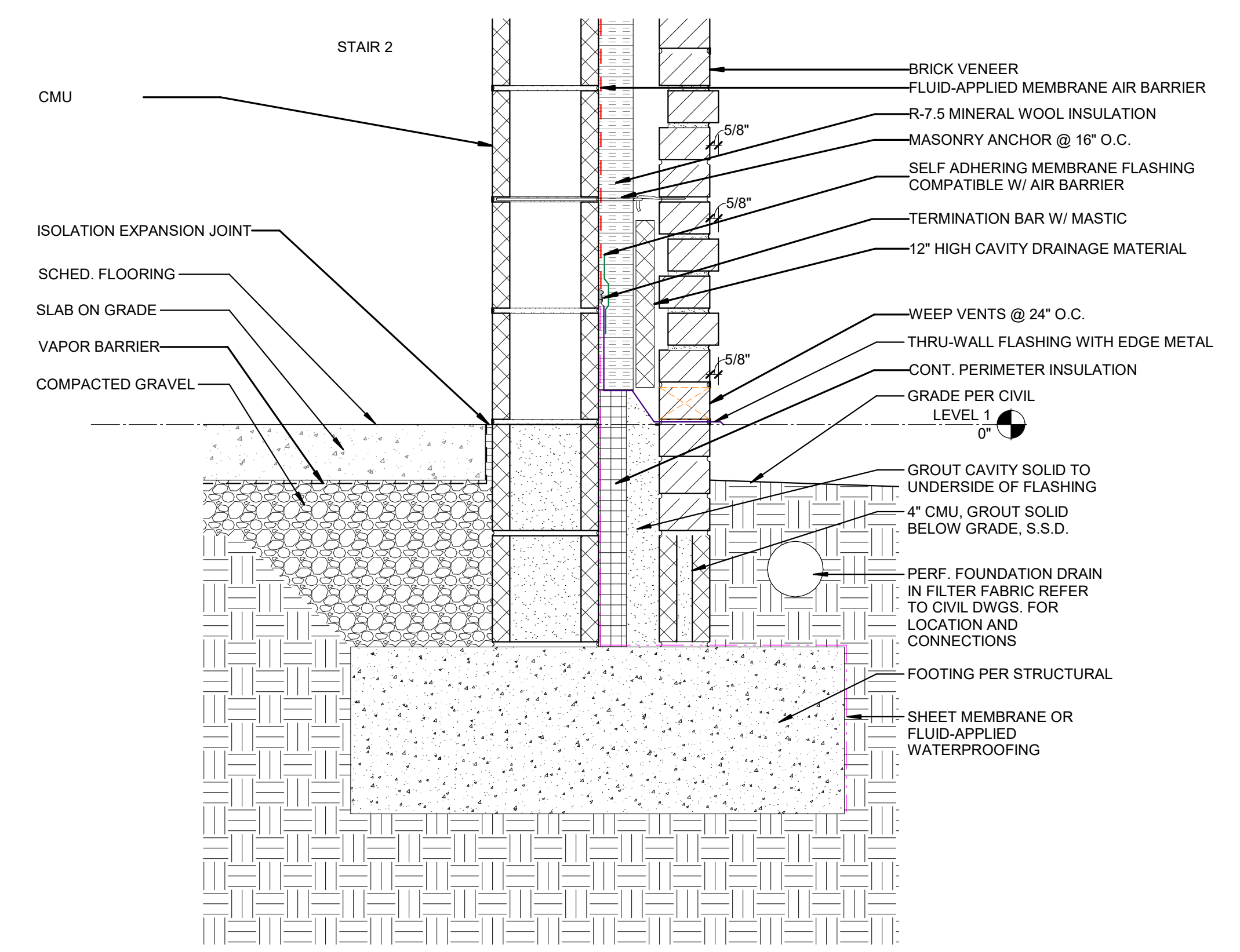

C5 FNDT 8" CMU @ BRICK (STAIR)
1 1/2" = 1'-0"

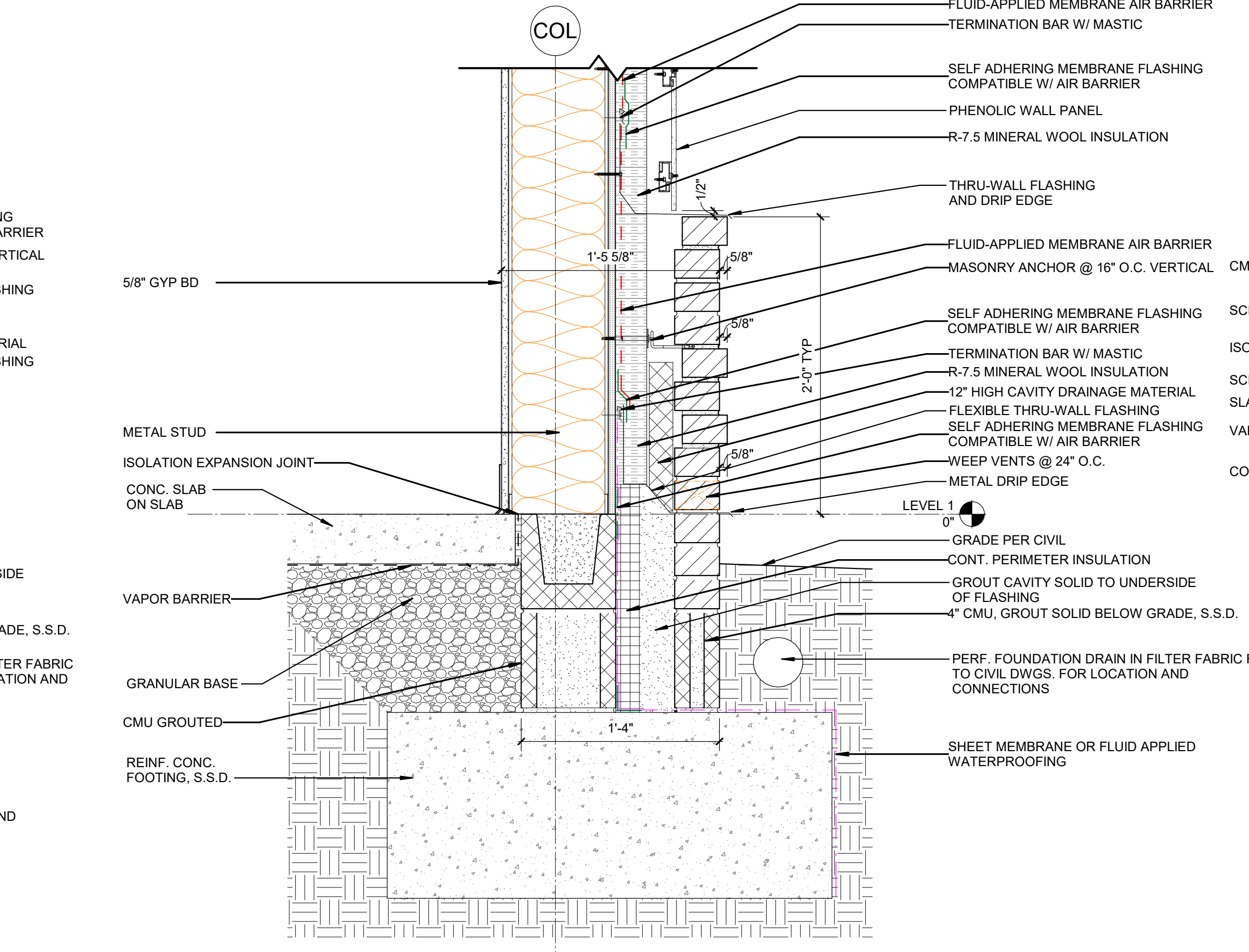

A5 FNDT 12" CMU @ BRICK (TYP.)
1 1/2" = 1'-0"

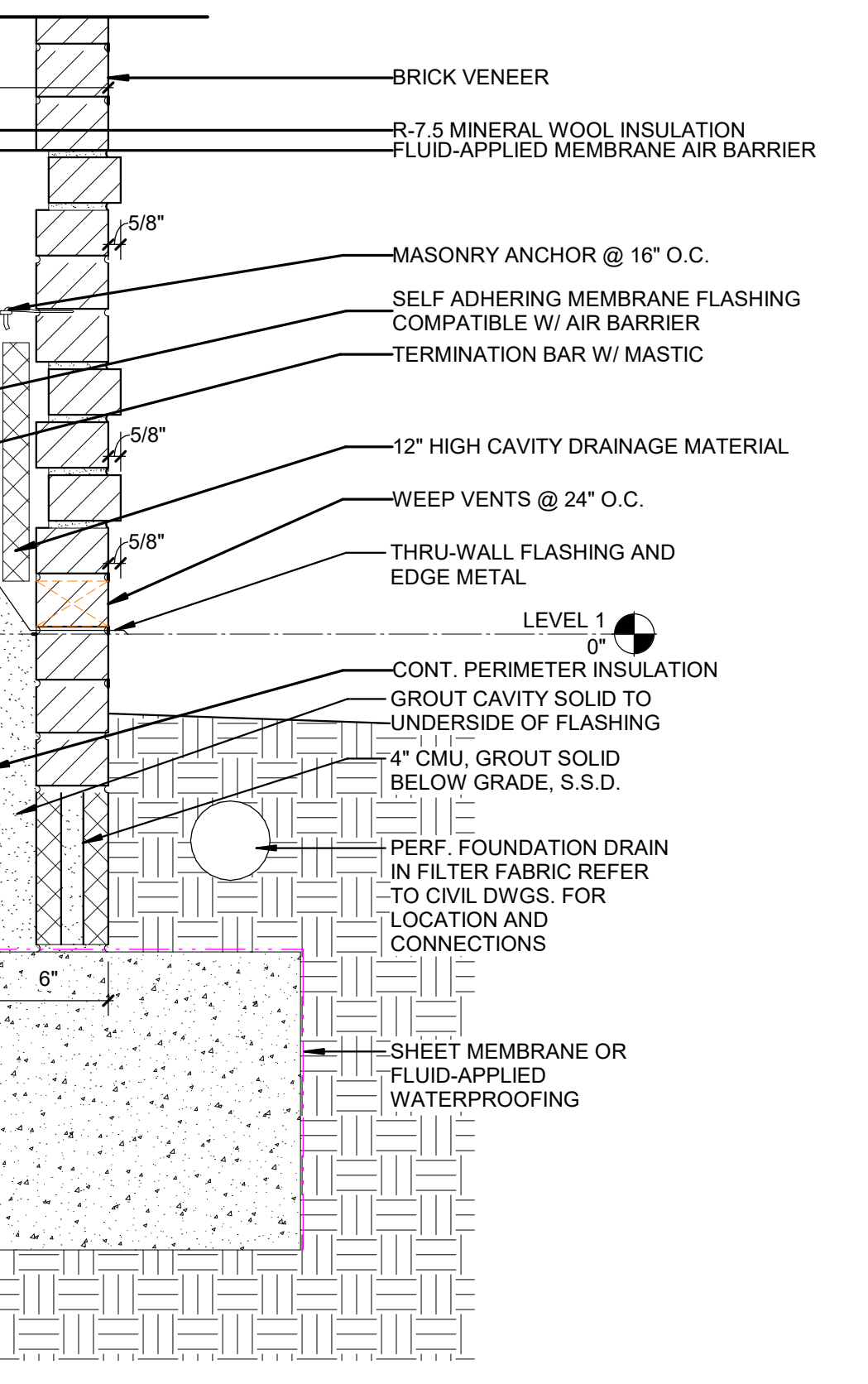

Swift Creek Elementary
School

5601 Tryon Rd
Raleigh, NC 27606

LS3P PROJECT: 9201-207411

DATE	DESCRIPTION

SHEET NAME:
EXTERIOR WALL
SECTION DETAILS

BID SET SUBMISSION: 2024.04.10

SHEET:
A05.11

DATE	DESCRIPTION

SHEET NAME:
EXTERIOR WALL SECTION DETAILS

BID SET SUBMISSION: 2024.04.10

SHEET:
A05.12

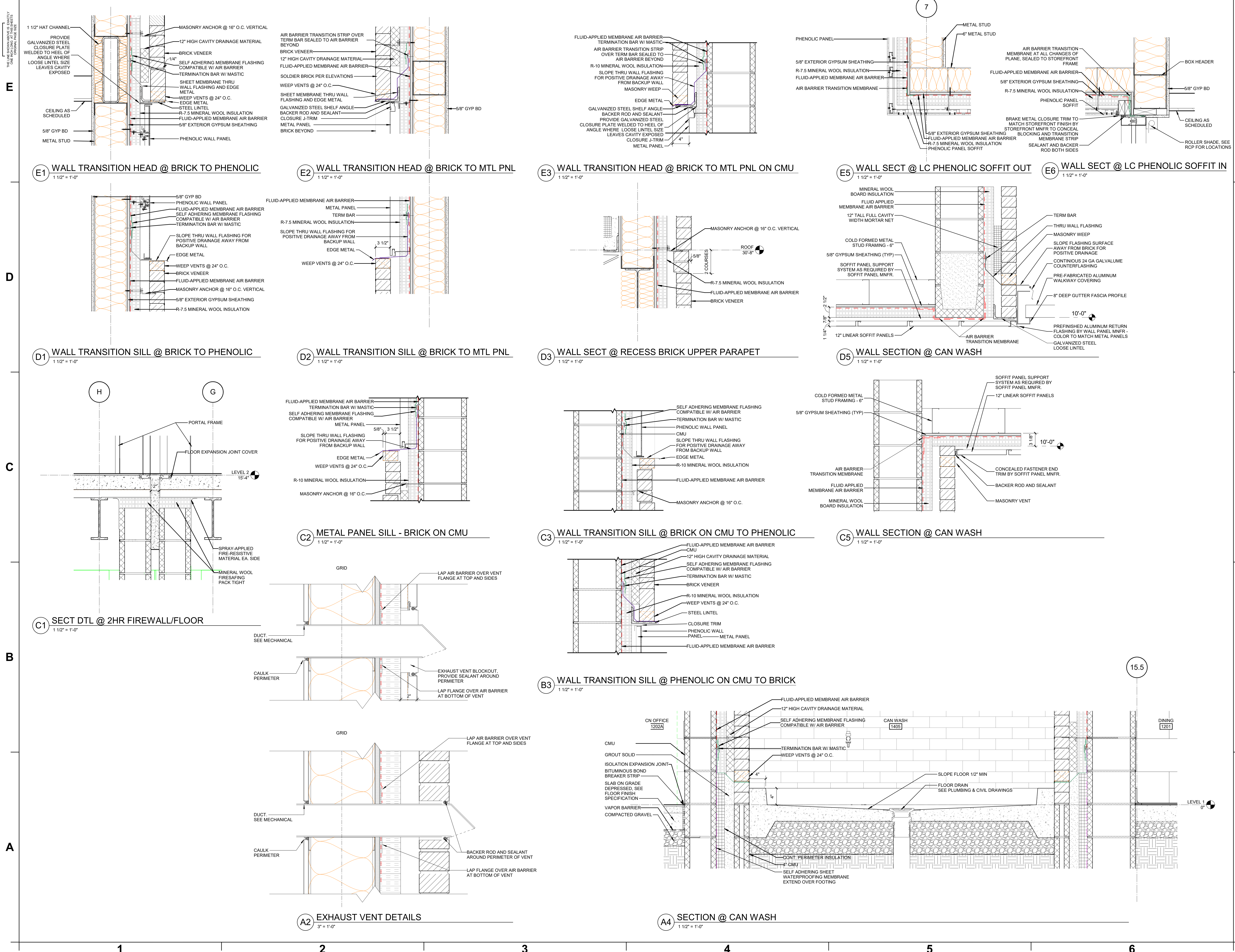

E
D
C
B
A

1 2 3 4 5 6



Wake County Public School System



434 FAYETTEVILLE STREET SUITE 1700 RALEIGH, NORTH CAROLINA 27601 TEL. 919.829.2700 FAX. 919.829.2730 WWW.LS3P.COM

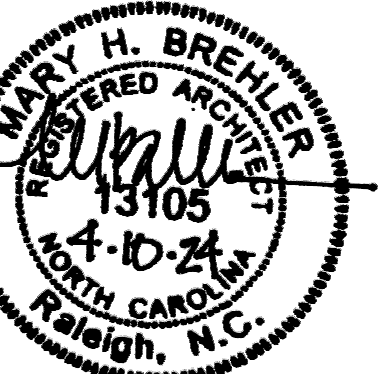

COPYRIGHT 2021 ALL RIGHTS RESERVED. PRINTED OR ELECTRONIC DRAWINGS AND DOCUMENTATION MAY NOT BE REPRODUCED IN ANY FORM WITHOUT WRITTEN PERMISSION FROM LS3P ASSOCIATES LTD.

Swift Creek Elementary School 5601 Tryon Rd Raleigh, NC 27606

LS3P PROJECT: 9201-207411

DATE	DESCRIPTION

SHEET NAME: EXTERIOR WALL SECTION DETAILS

BID SET SUBMISSION: 2024.04.10

SHEET: A05.13

BID SET

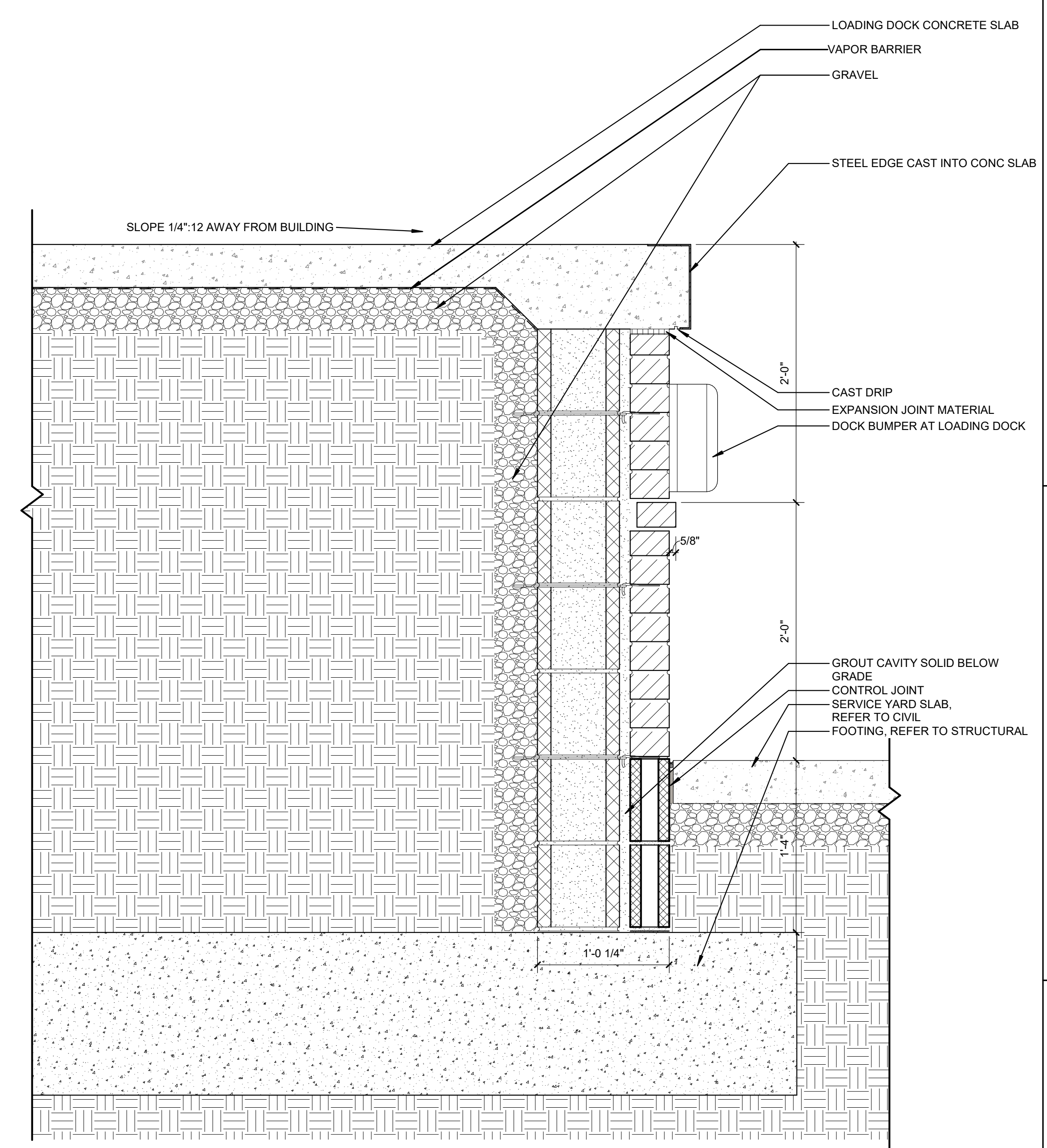

C5 LOADING DOCK WALL SECTION 1 1/2" = 1'-0"

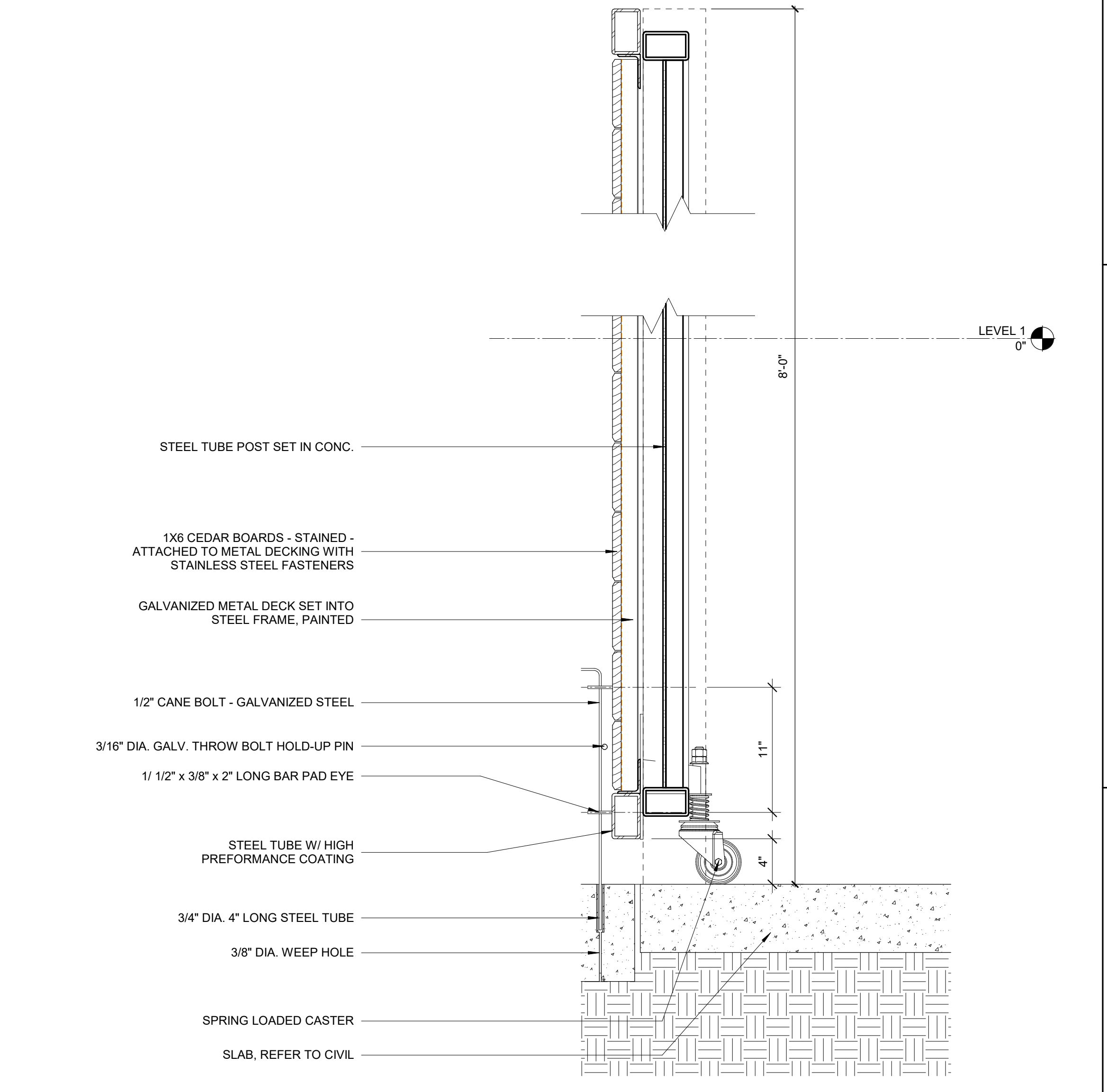

A5 GATE SECTION DETAIL 1 1/2" = 1'-0"

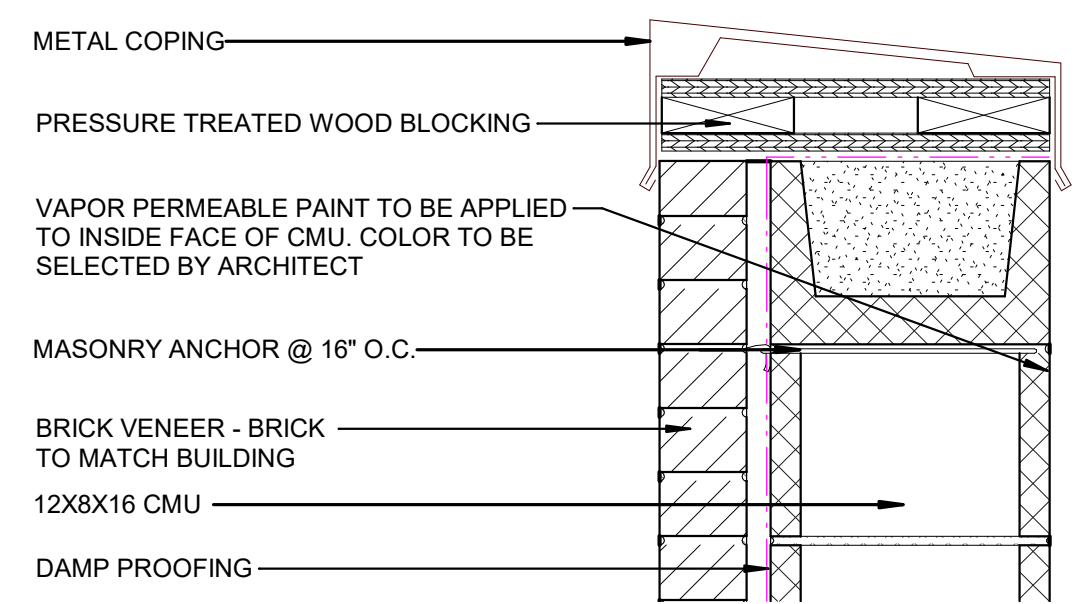

D3 SCREEN WALL COPING DETAIL 1 1/2" = 1'-0"

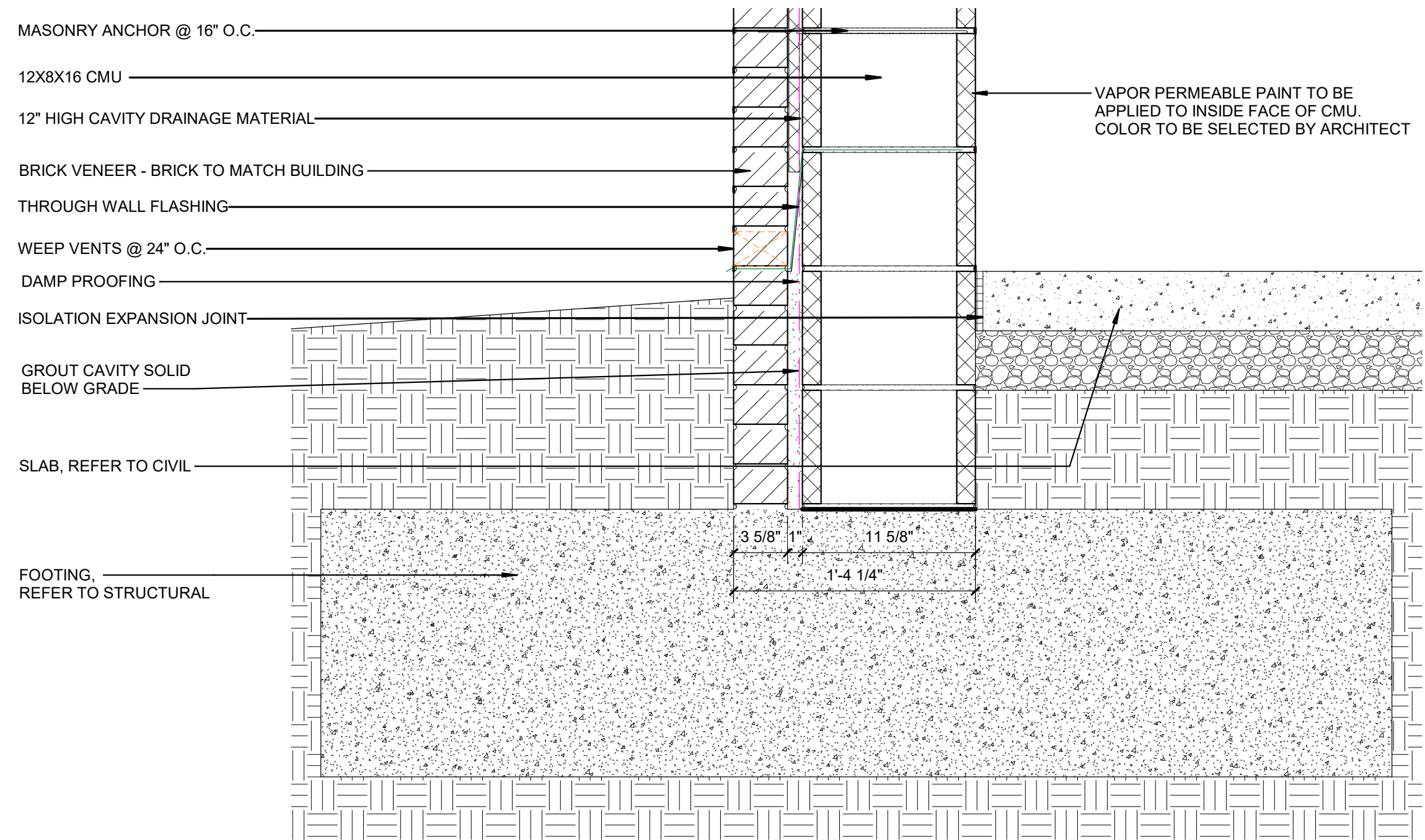

C3 SCREEN WALL FOUNDATION DETAIL 1 1/2" = 1'-0"

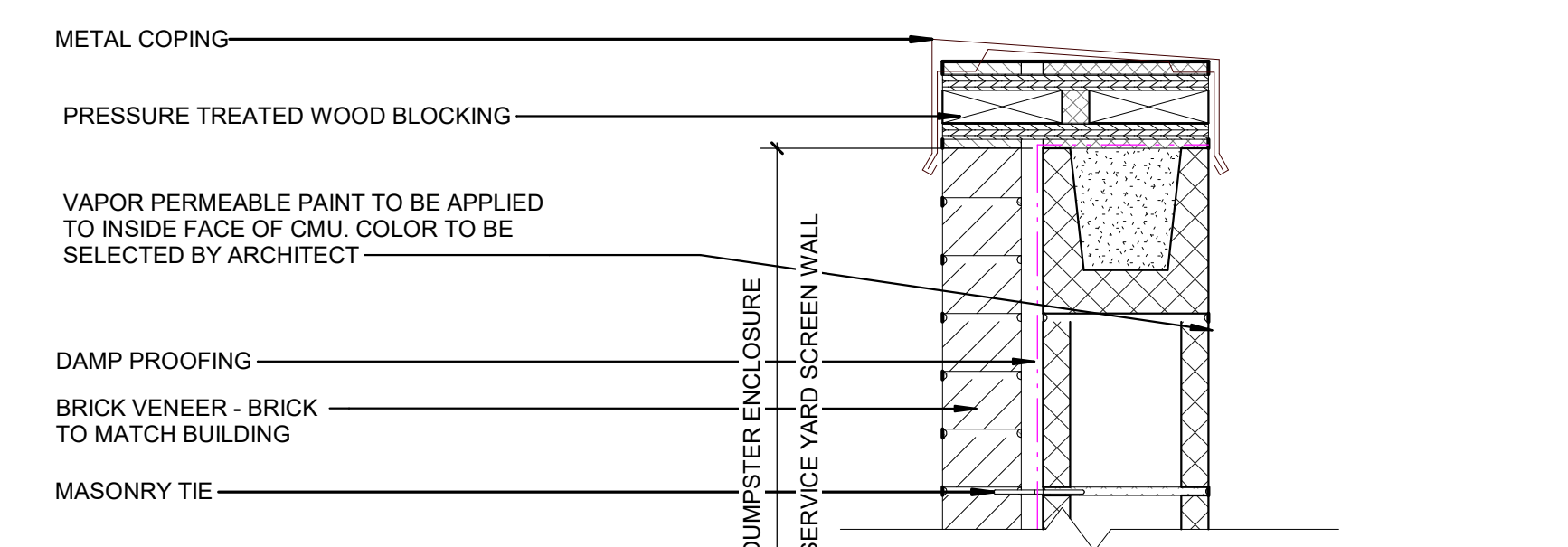

A3 SCREEN WALL DETAIL @ DUMPSTER ENCLOSURE 1 1/2" = 1'-0"

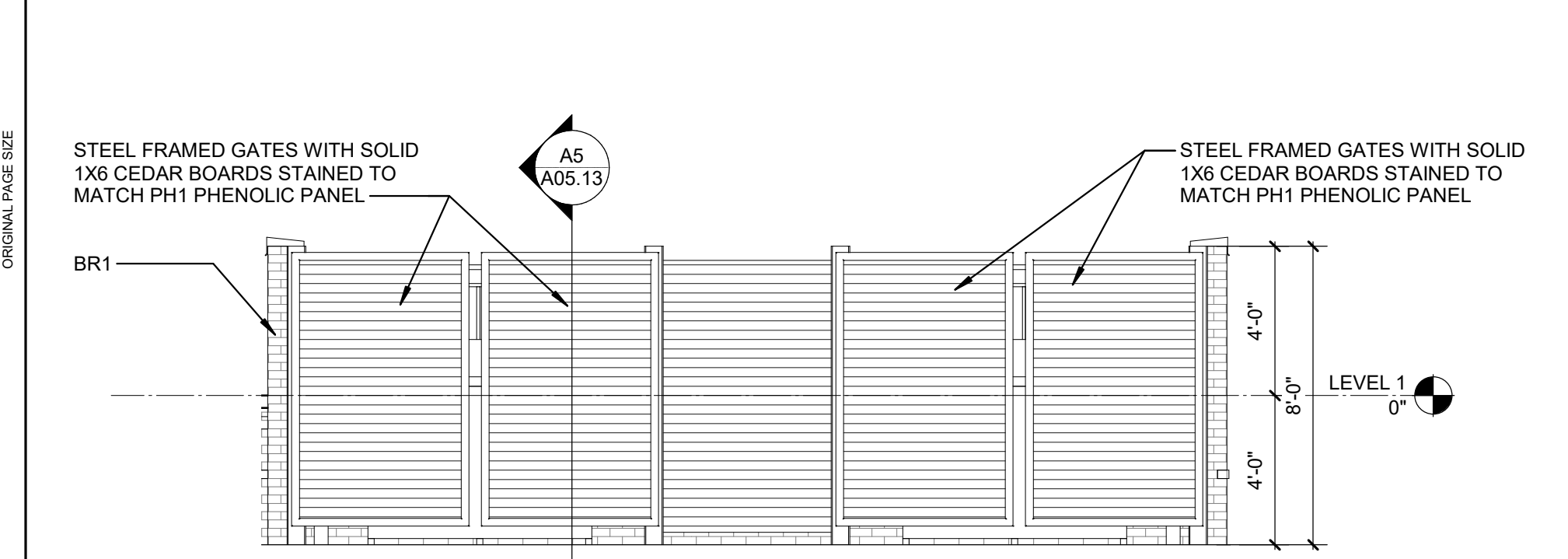

E1 ENLARGED EXT ELEV- SOUTH - DUMPSTER ENLCOSURE 1/4" = 1'-0"

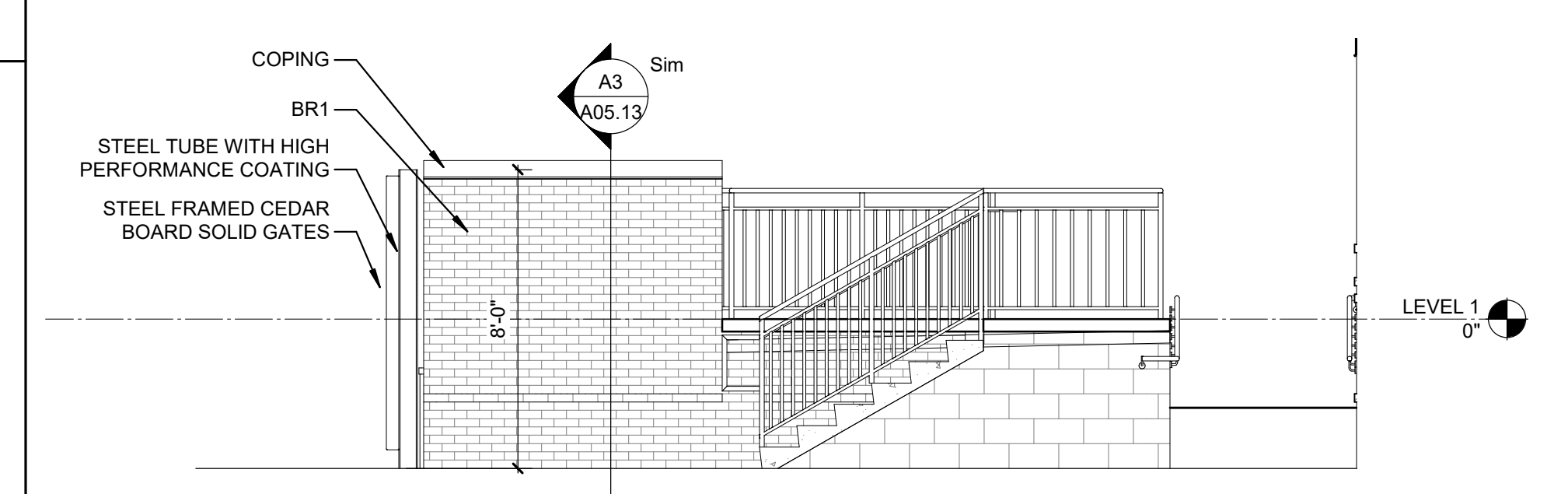

D1 ENLARGED EXT ELEV- EAST - DUMPSTER ENCLOSURE 1/4" = 1'-0"

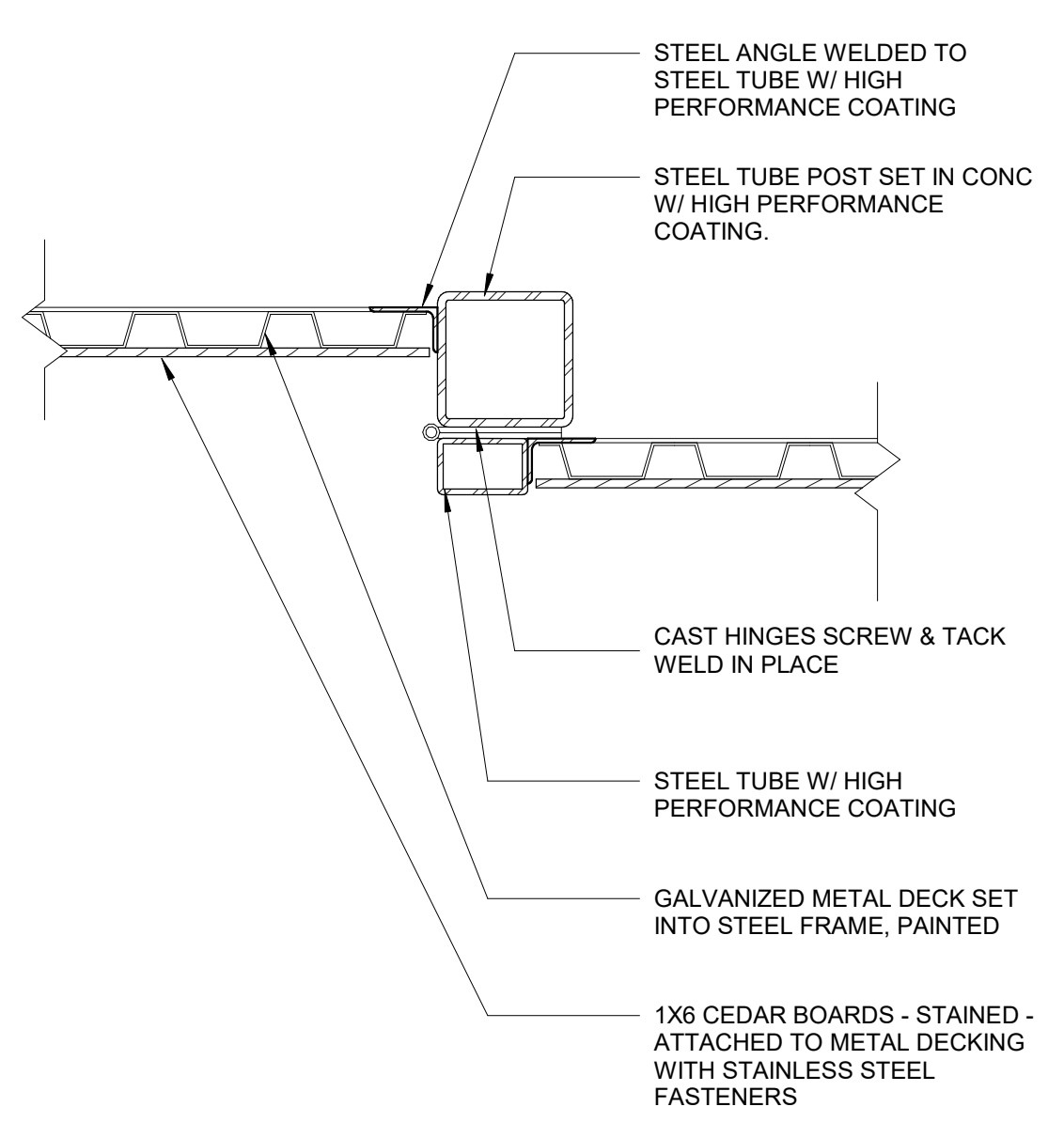

C1 DUMPSTER ENCLOSURE GATE PLAN DETAIL - MIDDLE 1 1/2" = 1'-0"

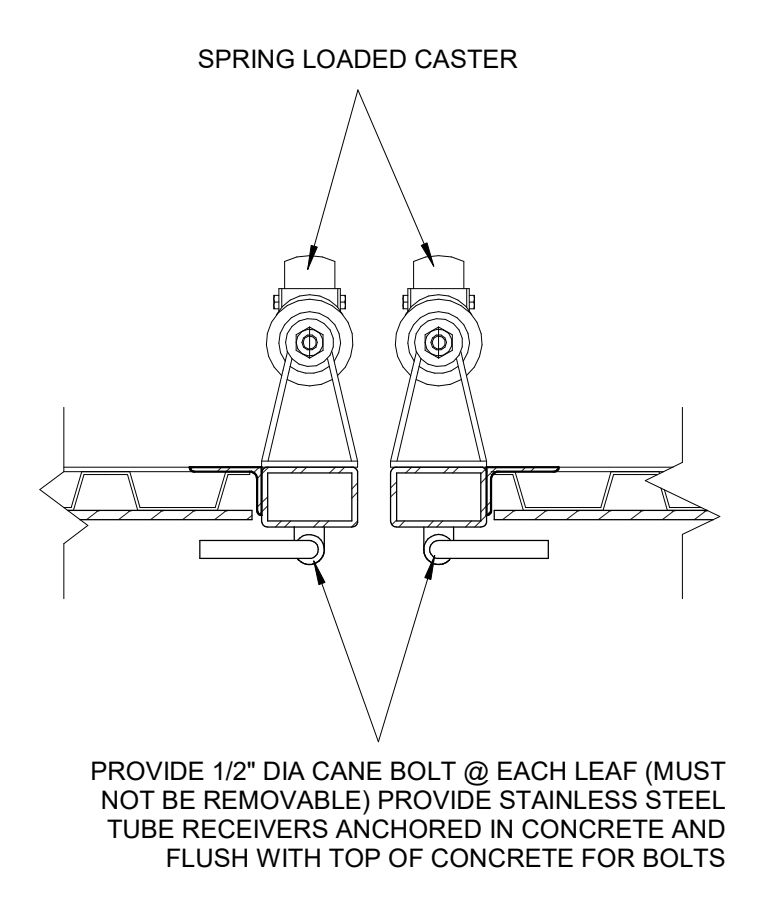

A1 DUMPSTER ENCLOSURE GATE PLAN DETAIL - EDGE 1 1/2" = 1'-0"

E

D

C

B

A

1

2

3

4

5

6

THEME SHOW ABOVE TO BE EXACTLY ONE HUNDRED AND FIFTY PER CENT OF THE ABOVE SIZE

E

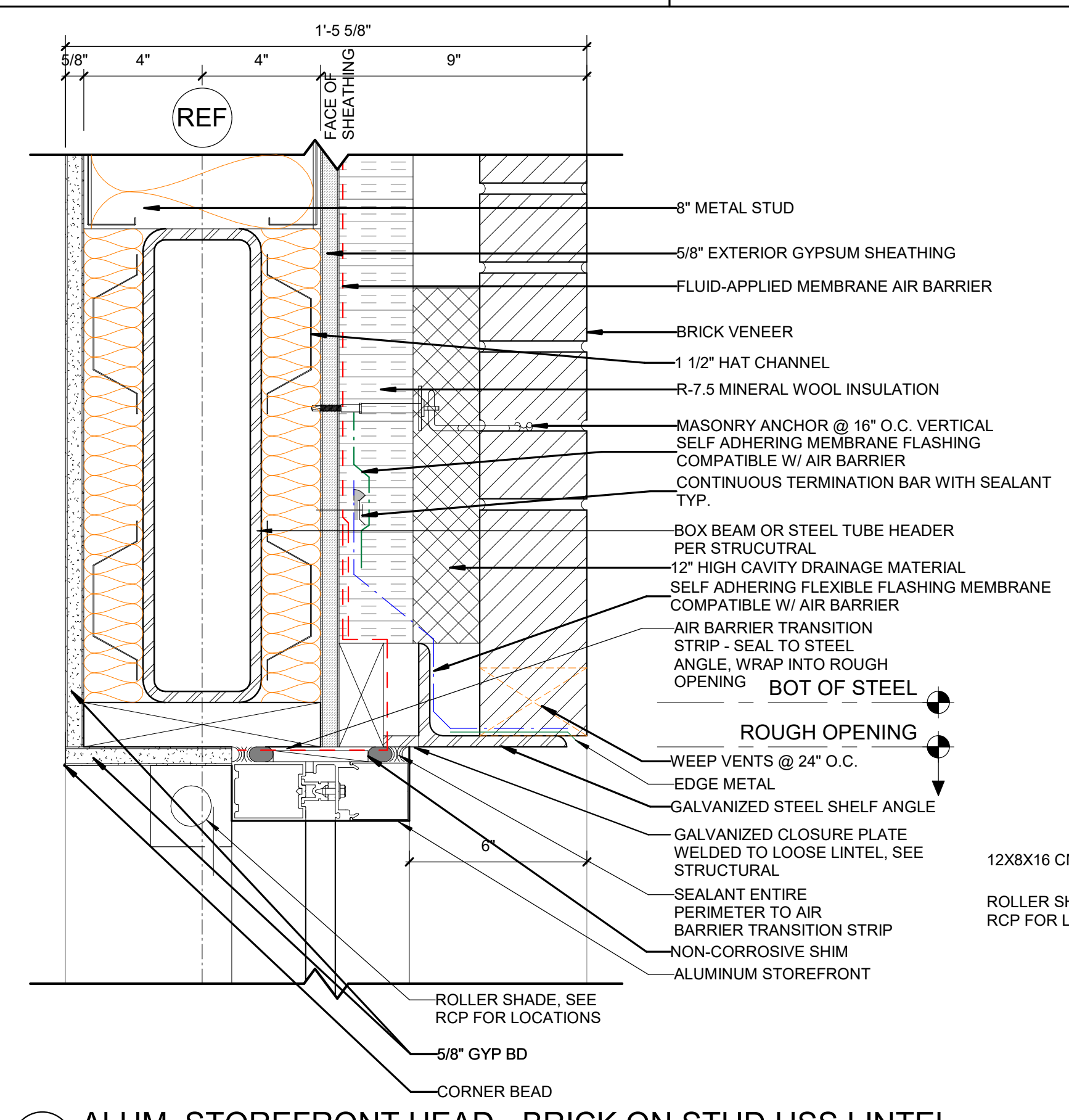

D1 ALUM. STOREFRONT HEAD - BRICK ON STUD HSS LINTEL
3" = 1'-0"

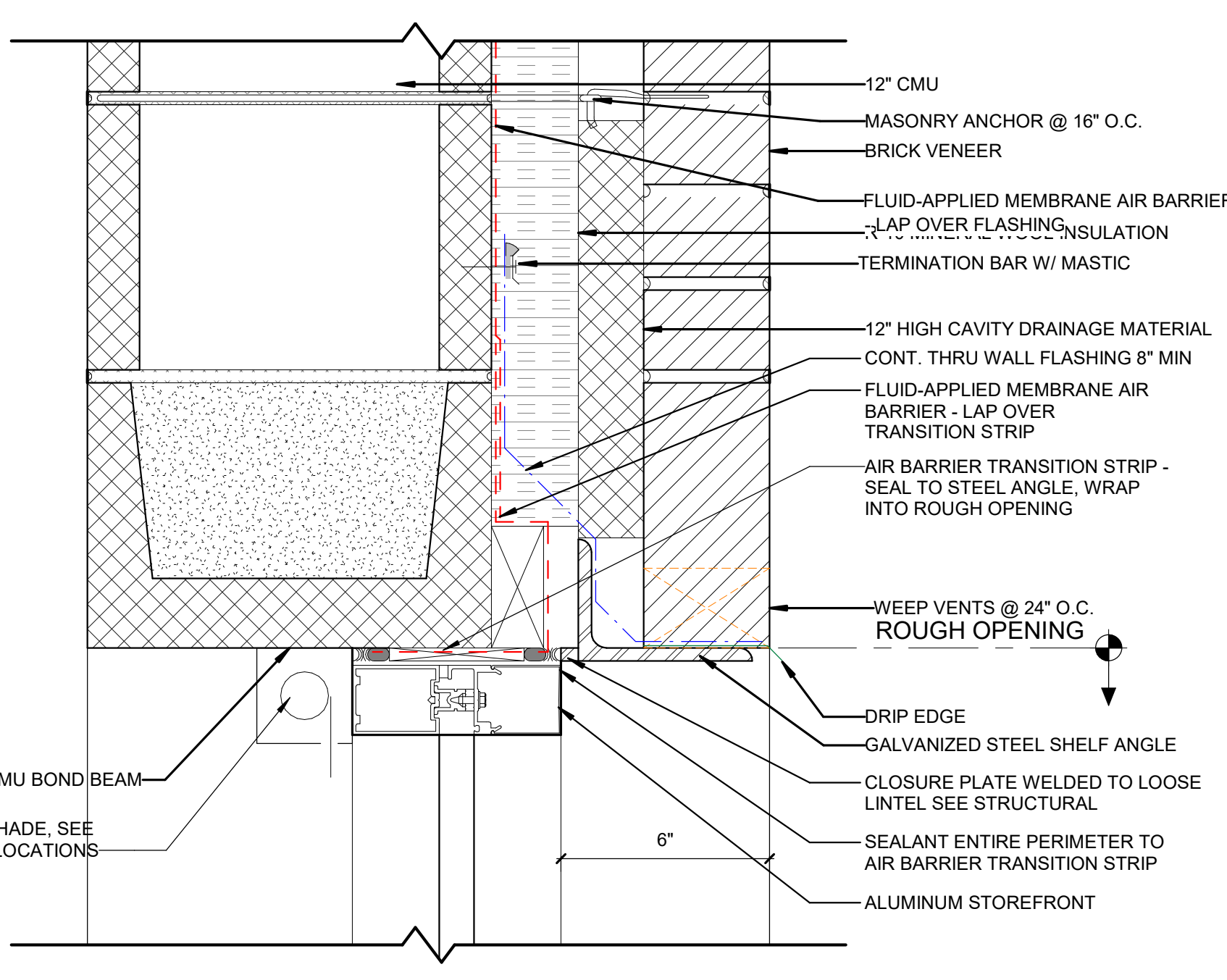

D3 ALUM. STOREFRONT HEAD - BRICK ON CMU
3" = 1'-0"

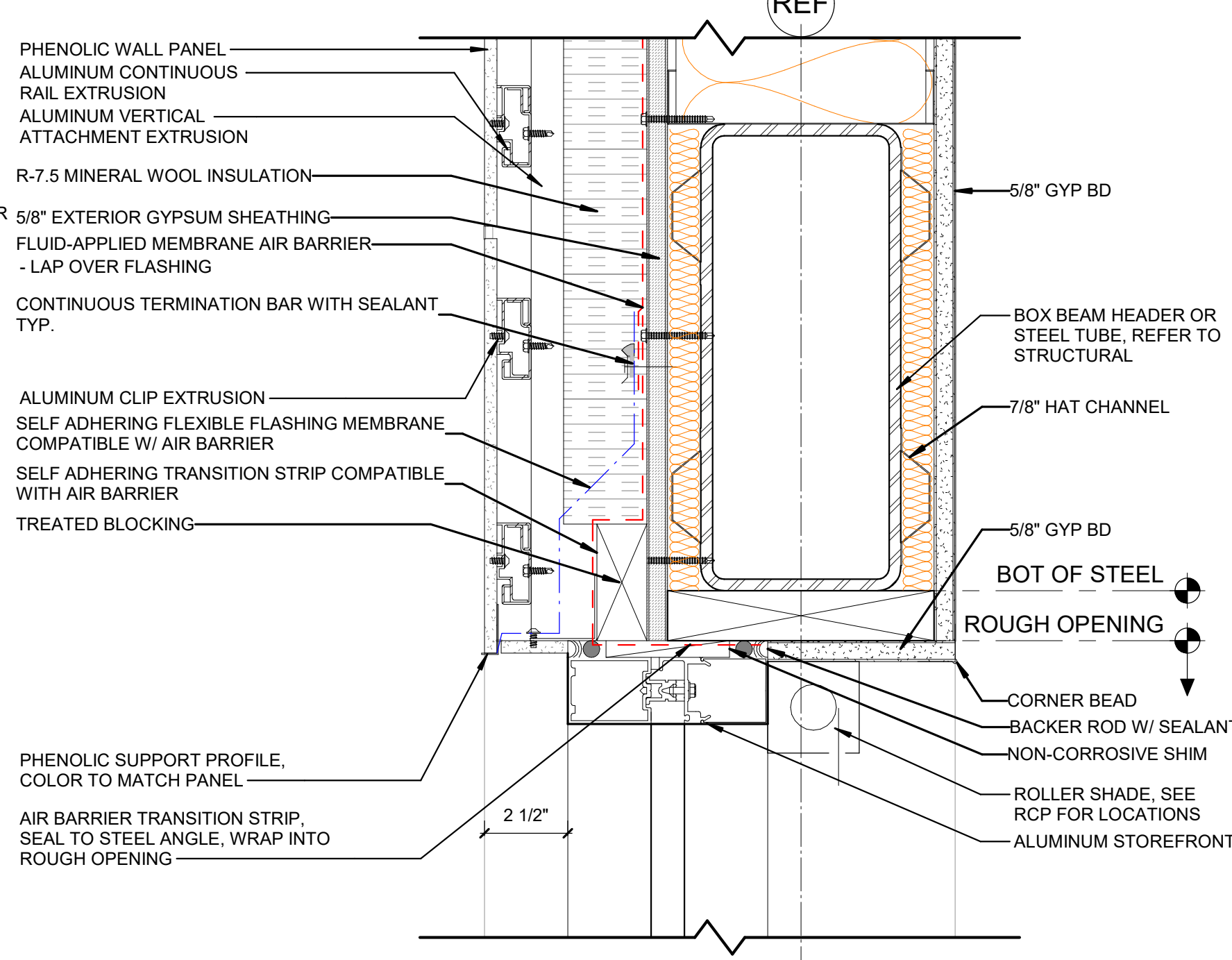

D4 ALUM. STOREFRONT HEAD - PHENOLIC ON STUD
3" = 1'-0"

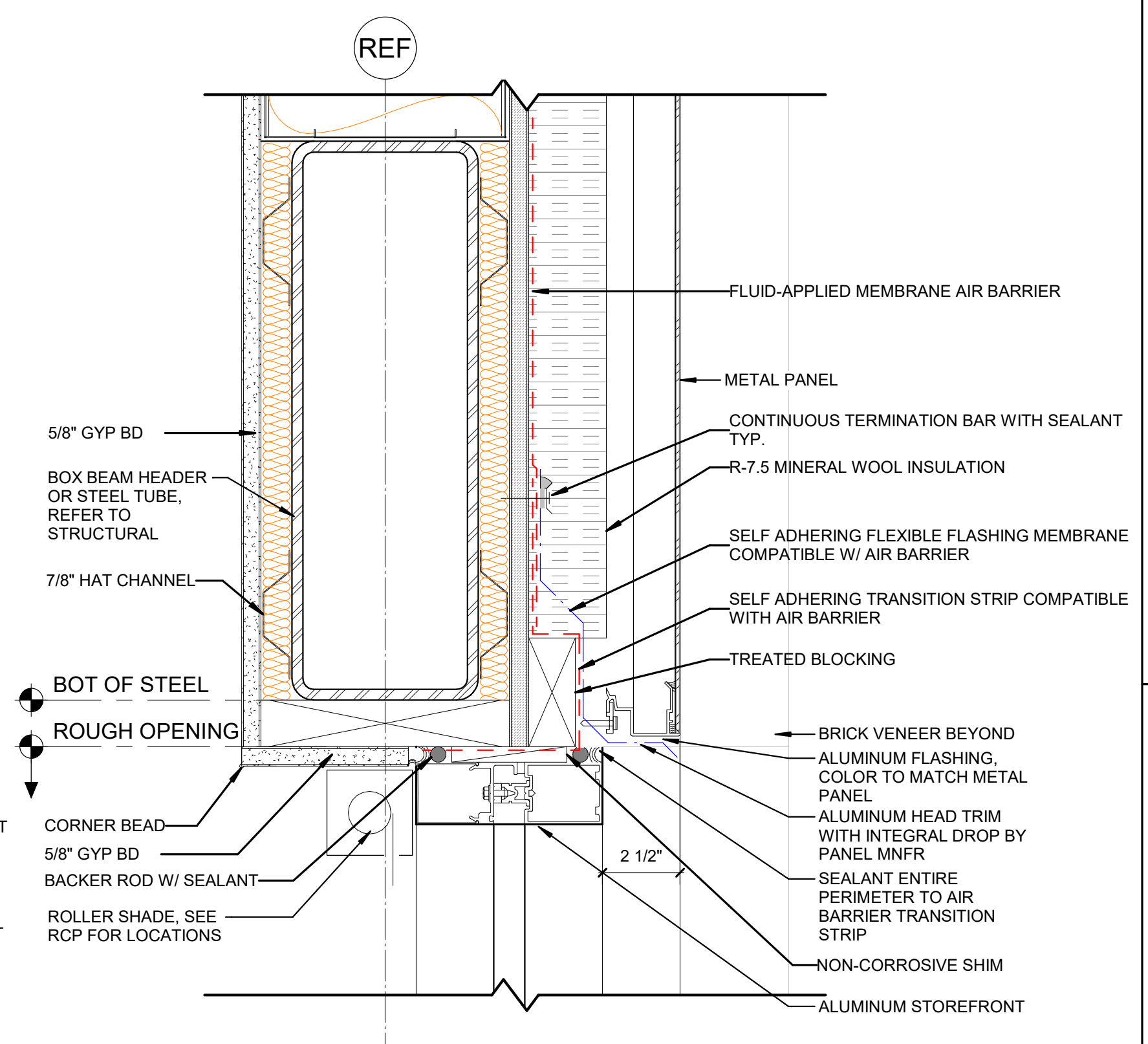

D5 ALUM. STOREFRONT HEAD - MTL PNL ON STUD
3" = 1'-0"

C

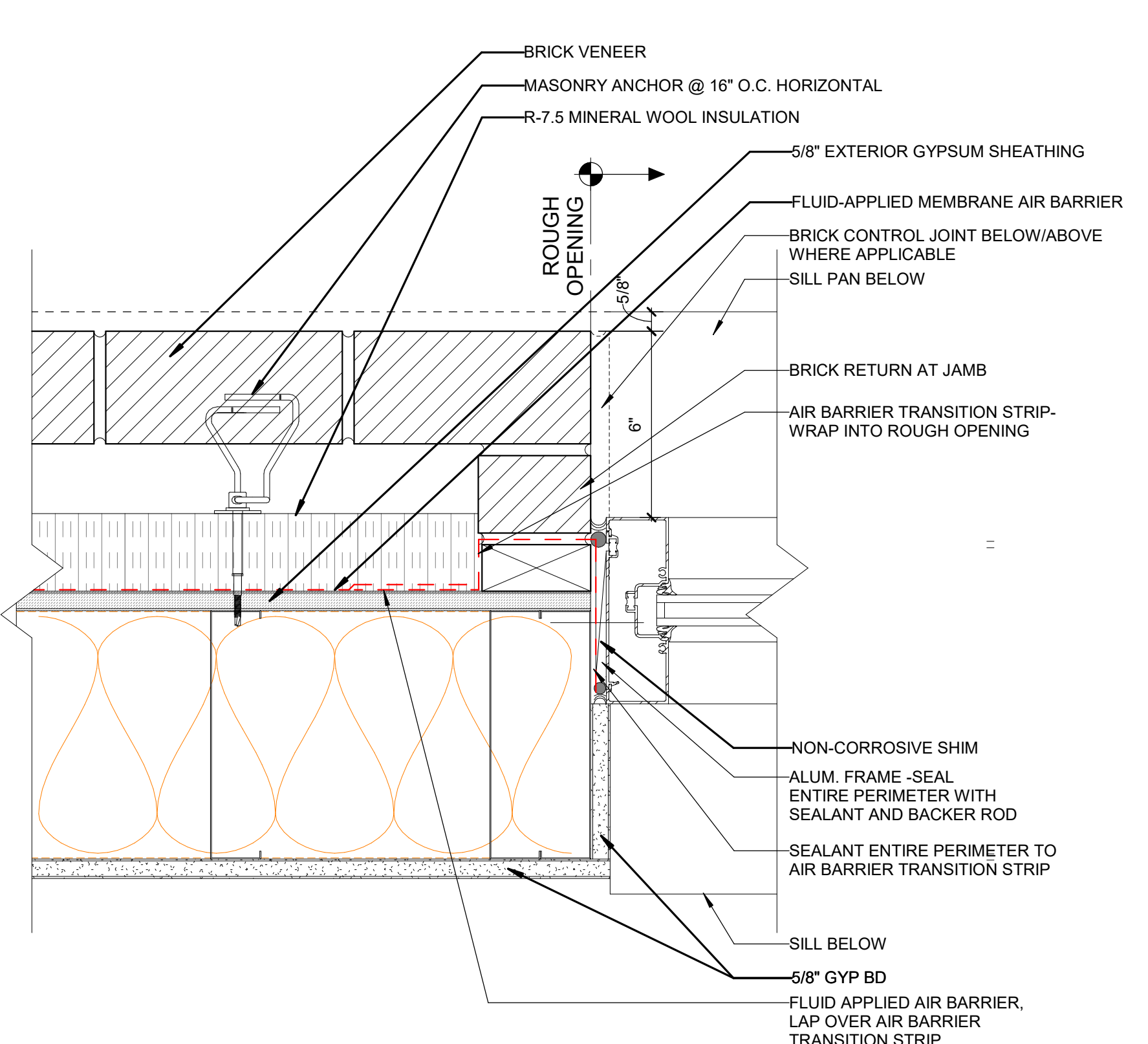

C1 ALUM. STOREFRONT JAMB - BRICK ON STUD
3" = 1'-0"

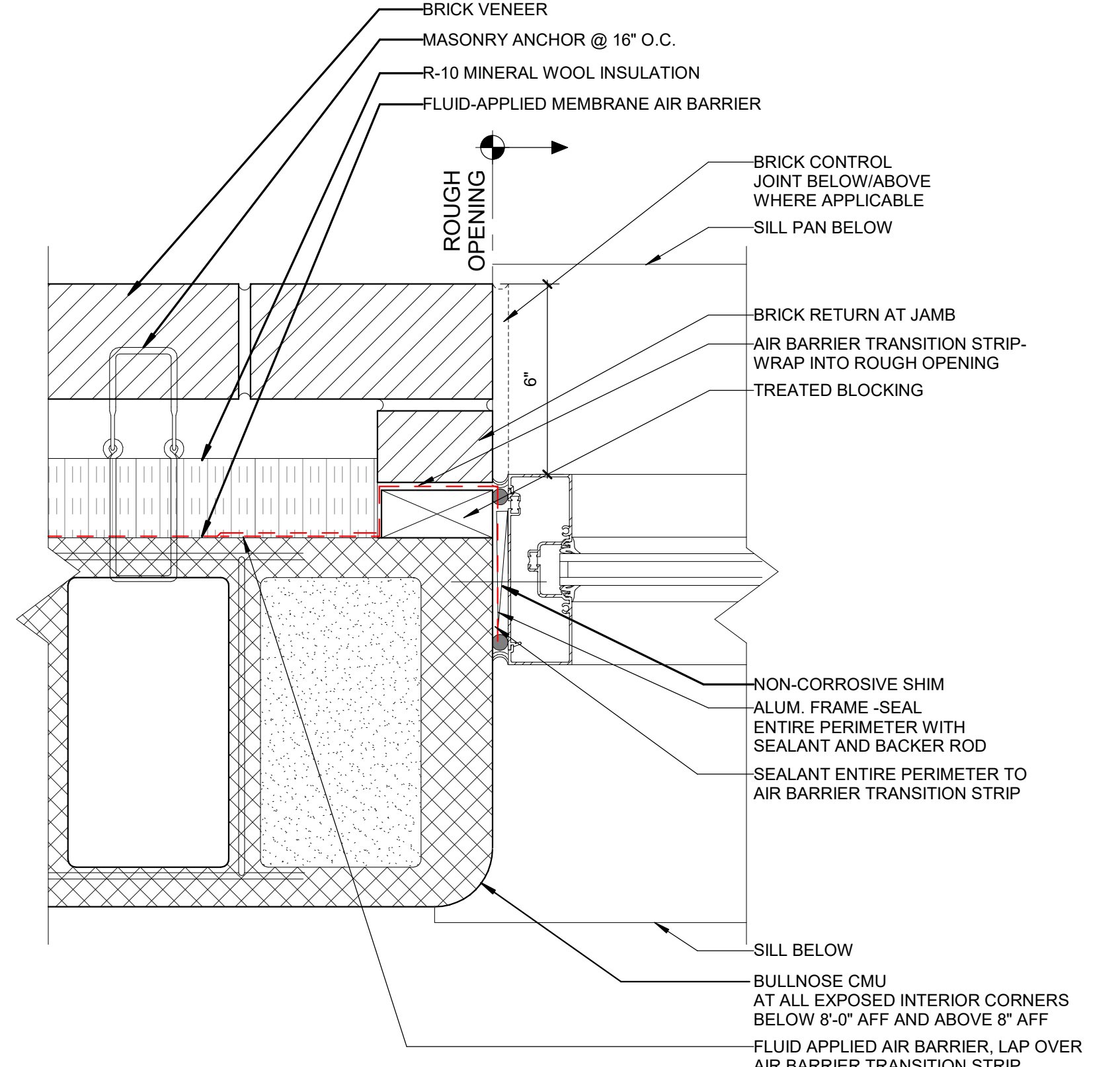

C3 ALUM. STOREFRONT JAMB - BRICK ON CMU
3" = 1'-0"

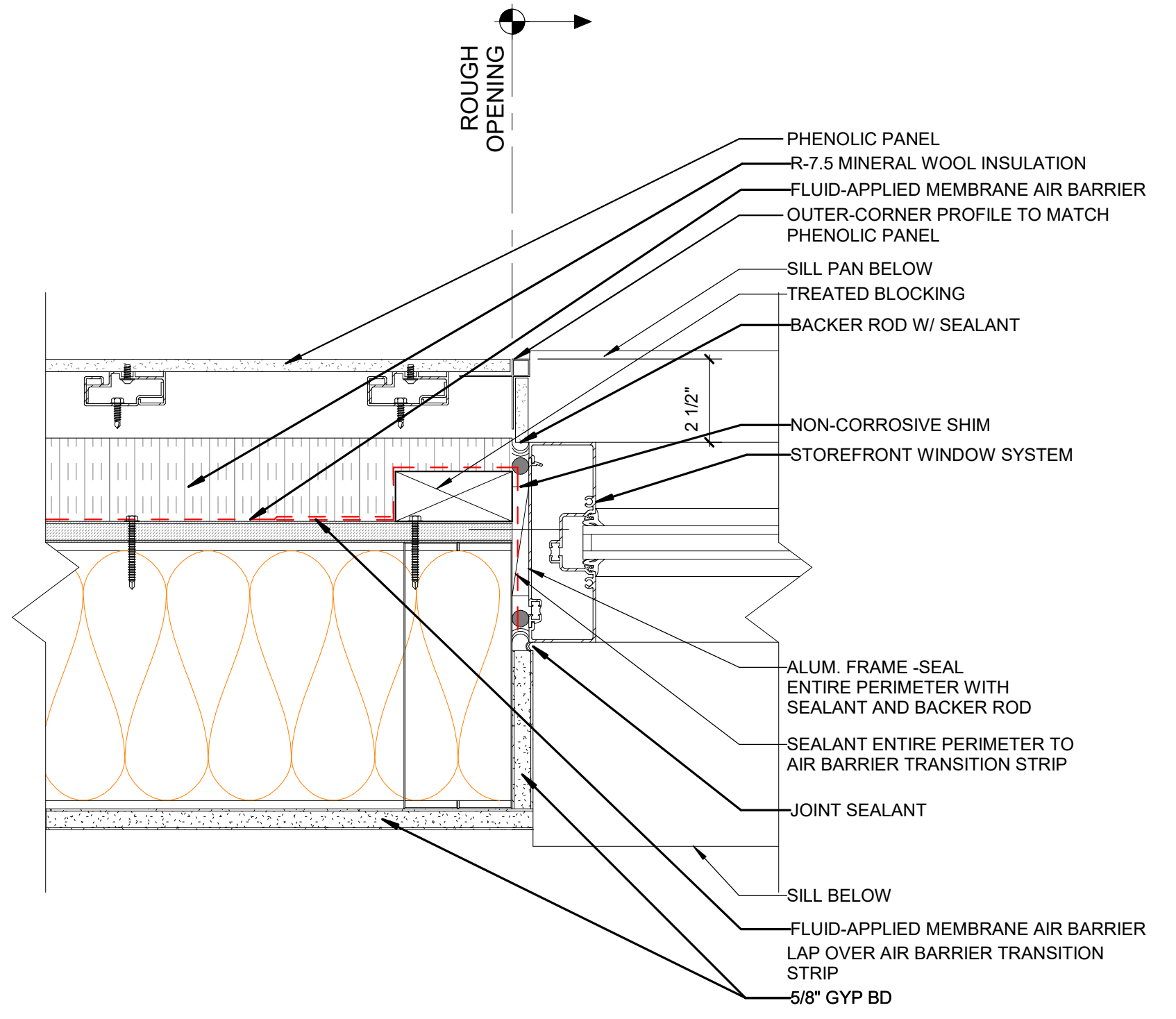

C4 ALUM. STOREFRONT JAMB - PHENOLIC ON STUD
3" = 1'-0"

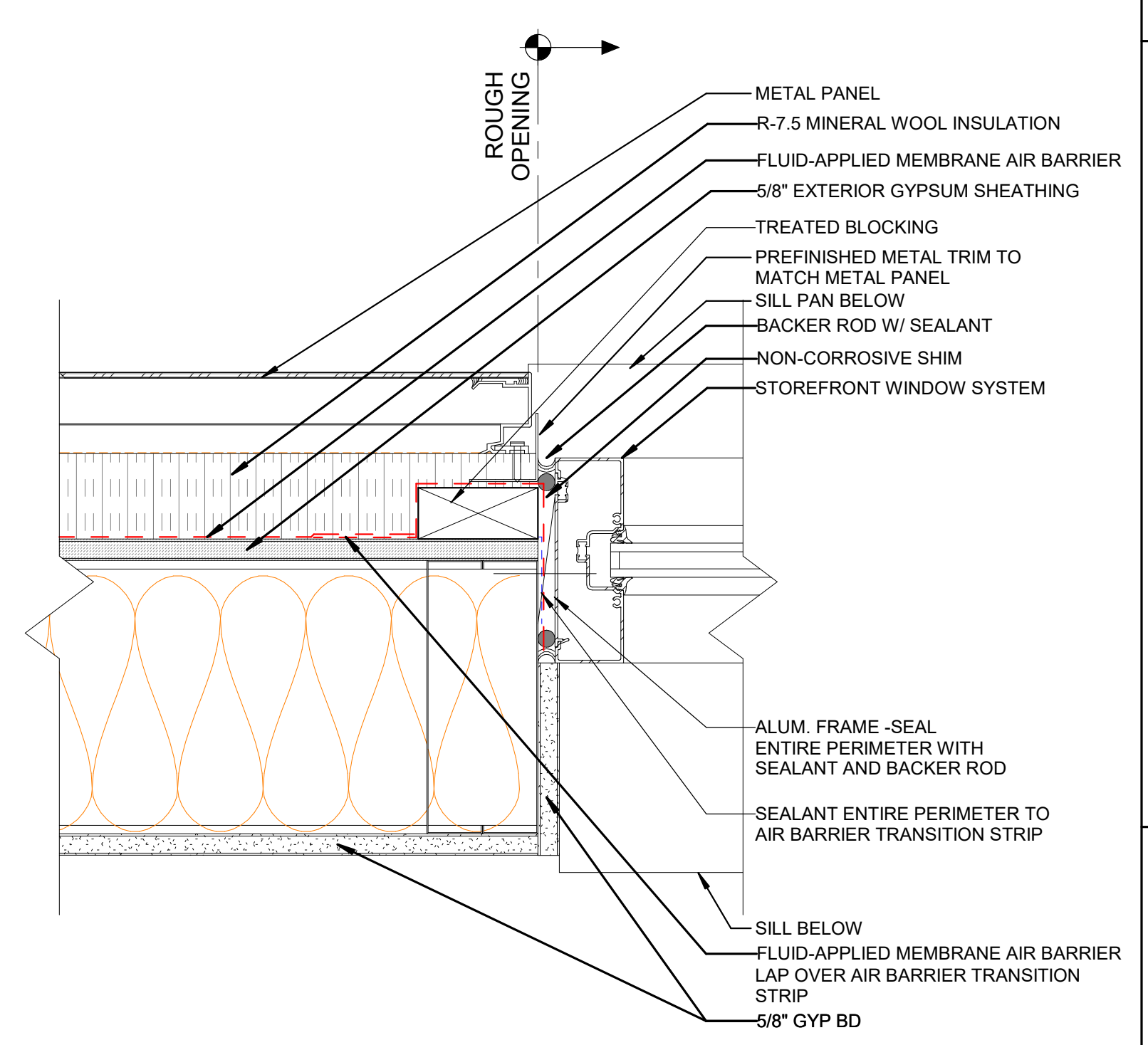

C5 ALUM. STOREFRONT JAMB - MTL PNL ON STUD
3" = 1'-0"

B

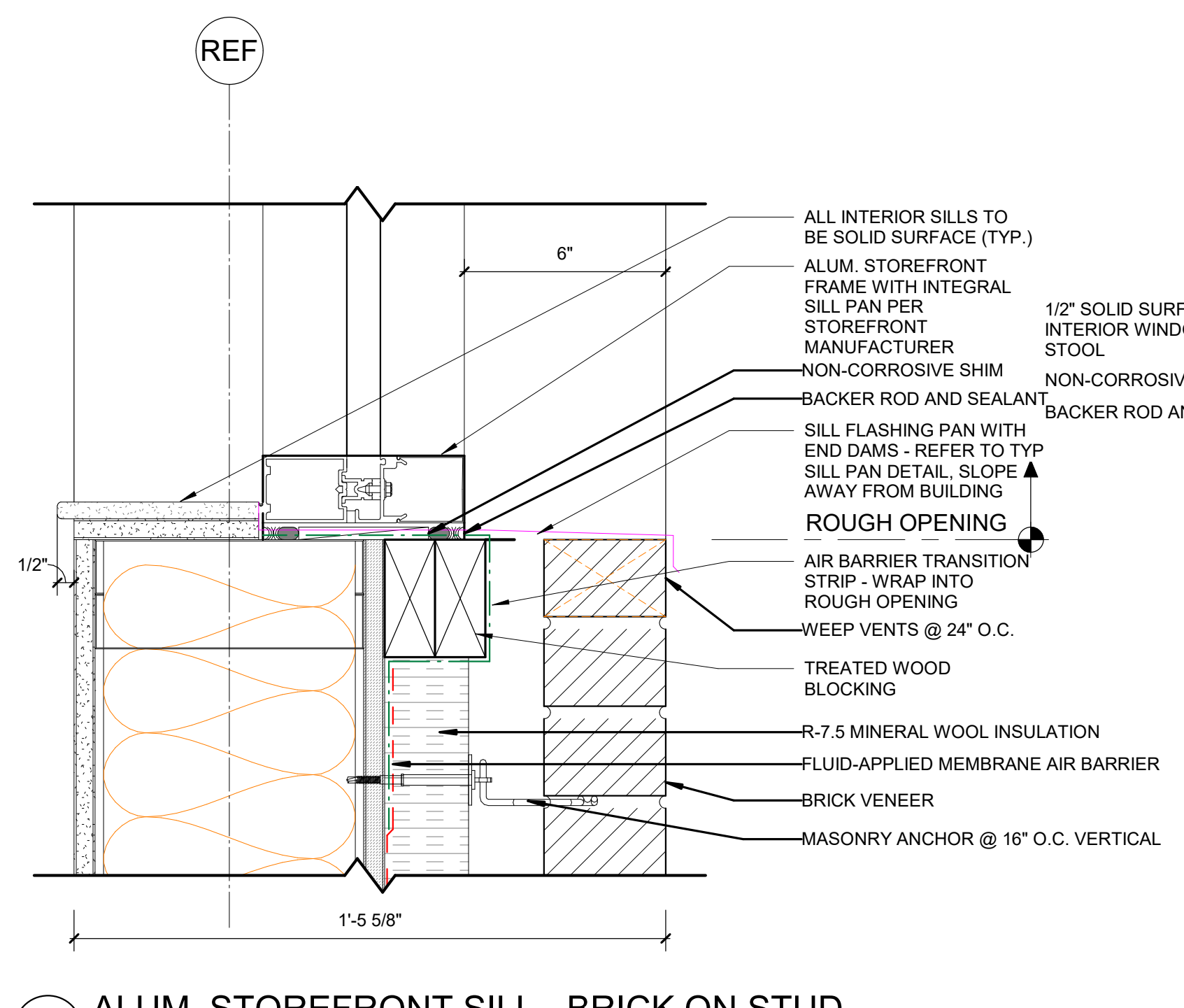

A1 ALUM. STOREFRONT SILL - BRICK ON STUD
3" = 1'-0"

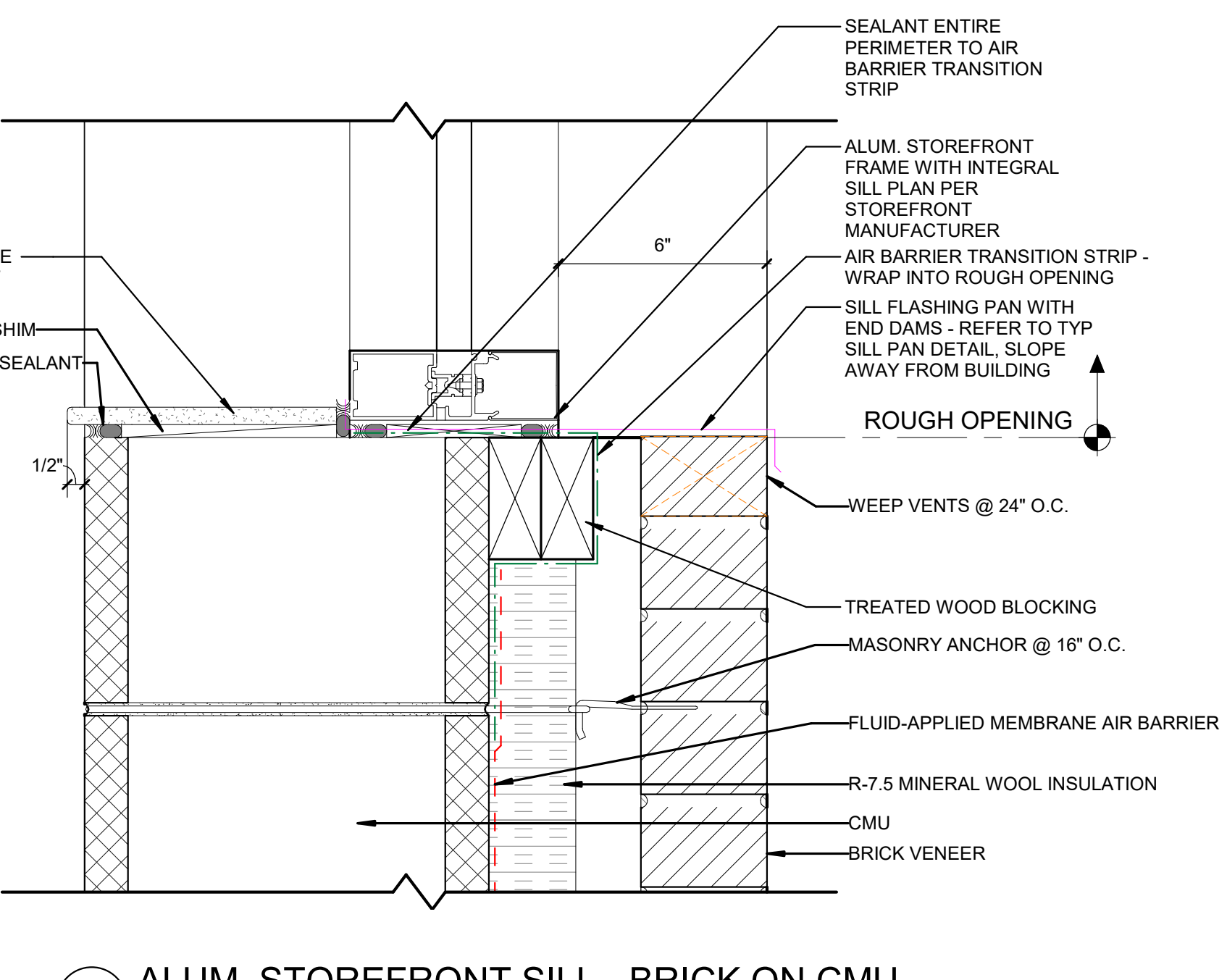

A3 ALUM. STOREFRONT SILL - BRICK ON CMU
3" = 1'-0"

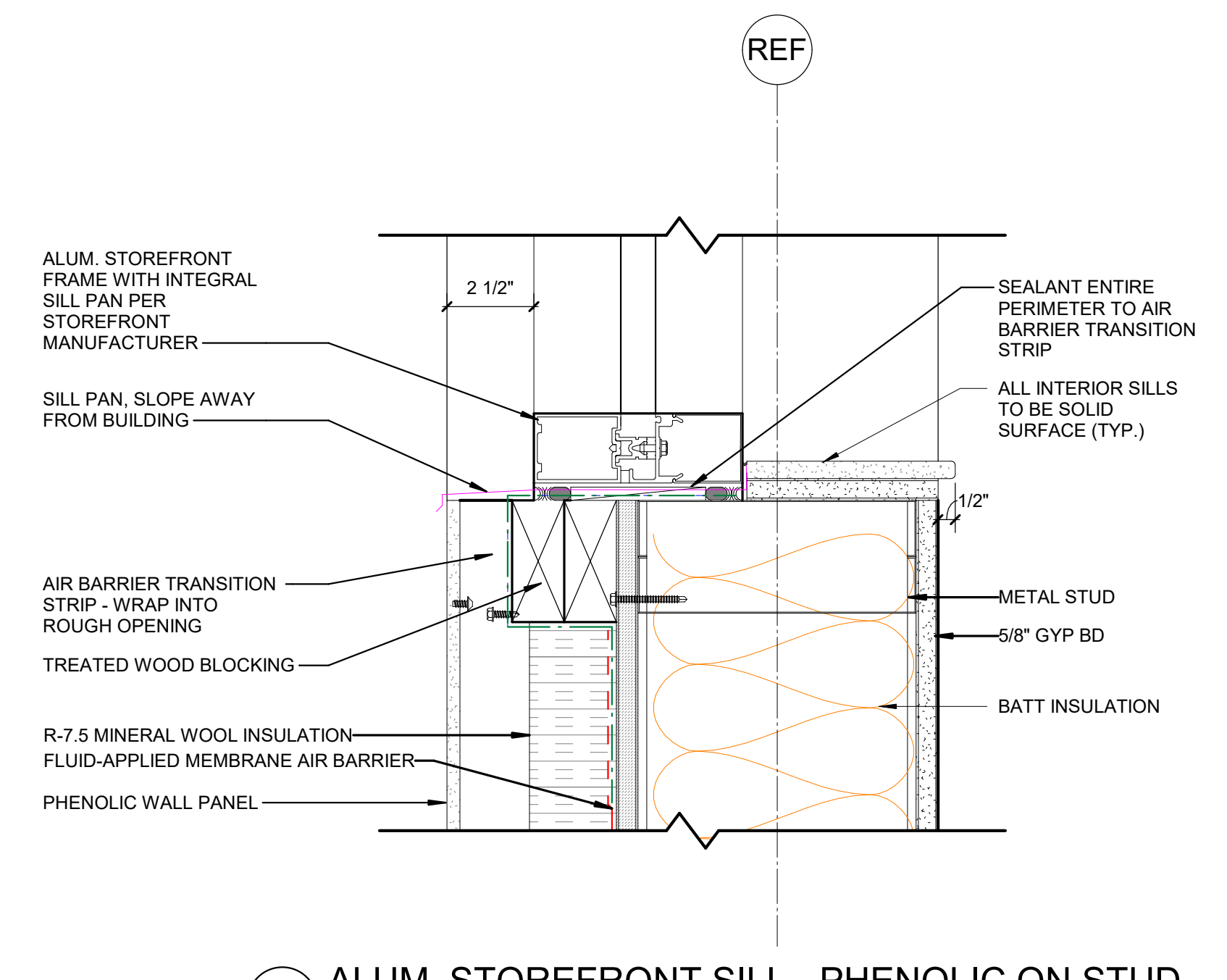

A4 ALUM. STOREFRONT SILL - PHENOLIC ON STUD
3" = 1'-0"

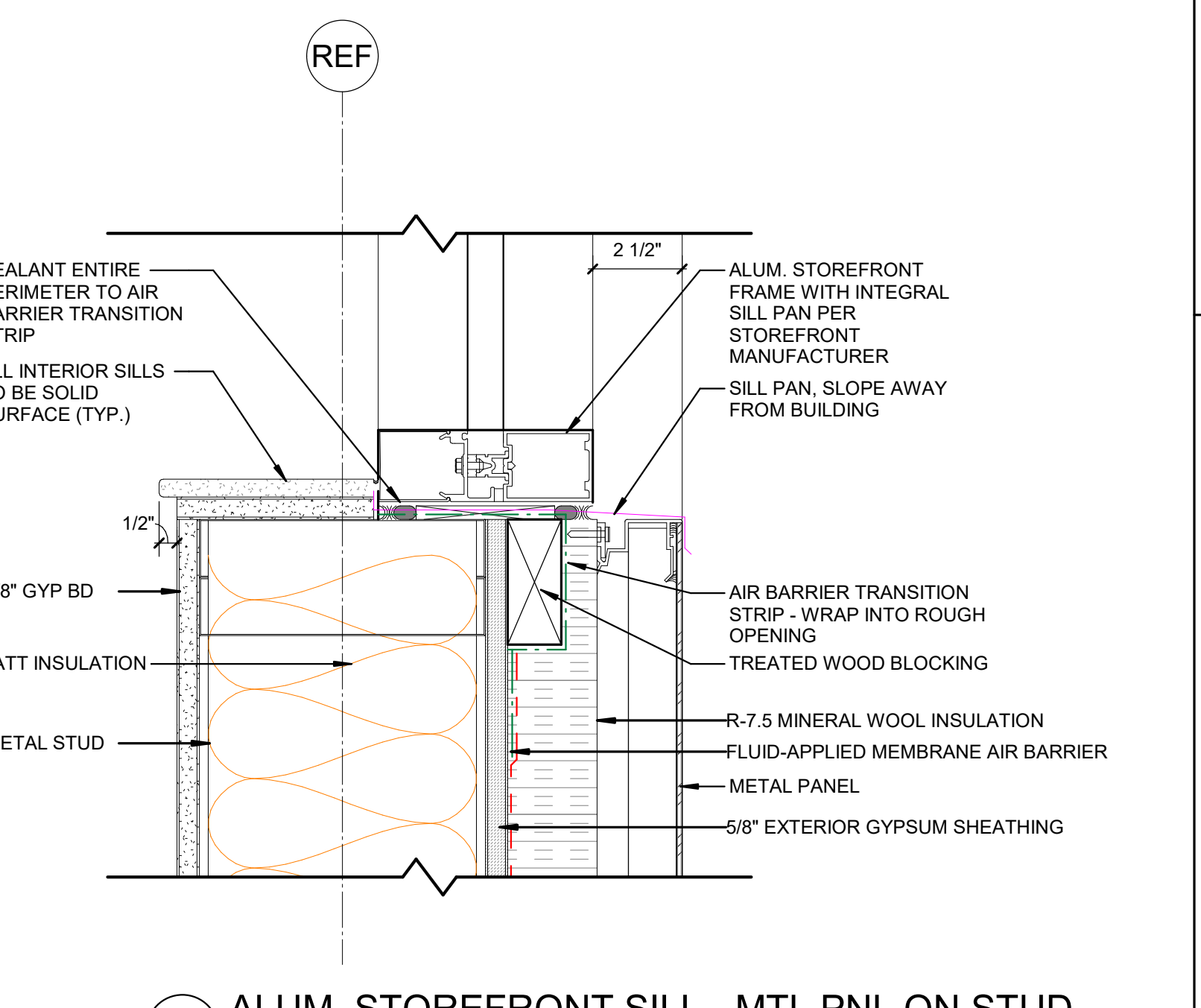

A5 ALUM. STOREFRONT SILL - MTL PNL ON STUD
3" = 1'-0"

A



Wake County Public School System



434 FAYETTEVILLE STREET SUITE 1700
RALEIGH, NORTH CAROLINA 27601
TEL. 919.829.2700 FAX. 919.829.2730
WWW.LS3P.COM

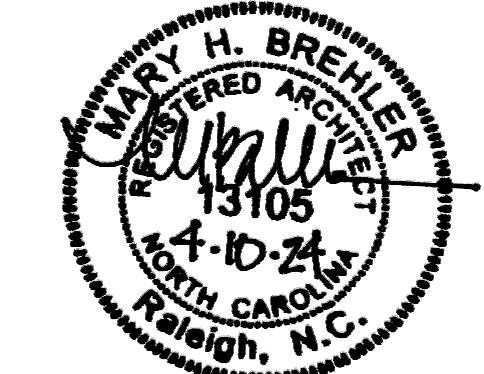

COPYRIGHT 2021 ALL RIGHTS RESERVED. PRINTED OR ELECTRONIC DRAWINGS AND DOCUMENTATION MAY NOT BE REPRODUCED IN ANY FORM WITHOUT WRITTEN PERMISSION FROM LS3P ASSOCIATES LTD.

Swift Creek Elementary School

5601 Tryon Rd Raleigh, NC 27606

LS3P PROJECT: 8201-207411

DATE	DESCRIPTION

SHEET NAME: EXTERIOR WINDOW DETAILS

BID SET SUBMISSION: 2024.04.10

SHEET: **A05.21**

BID SET

THEME SHOW ABOVE TO EXACTLY
DOWNSIDE TO SCHEDULED
DIMENSIONS AND TOLERANCES
UNLESS OTHERWISE SPECIFIED

7

E

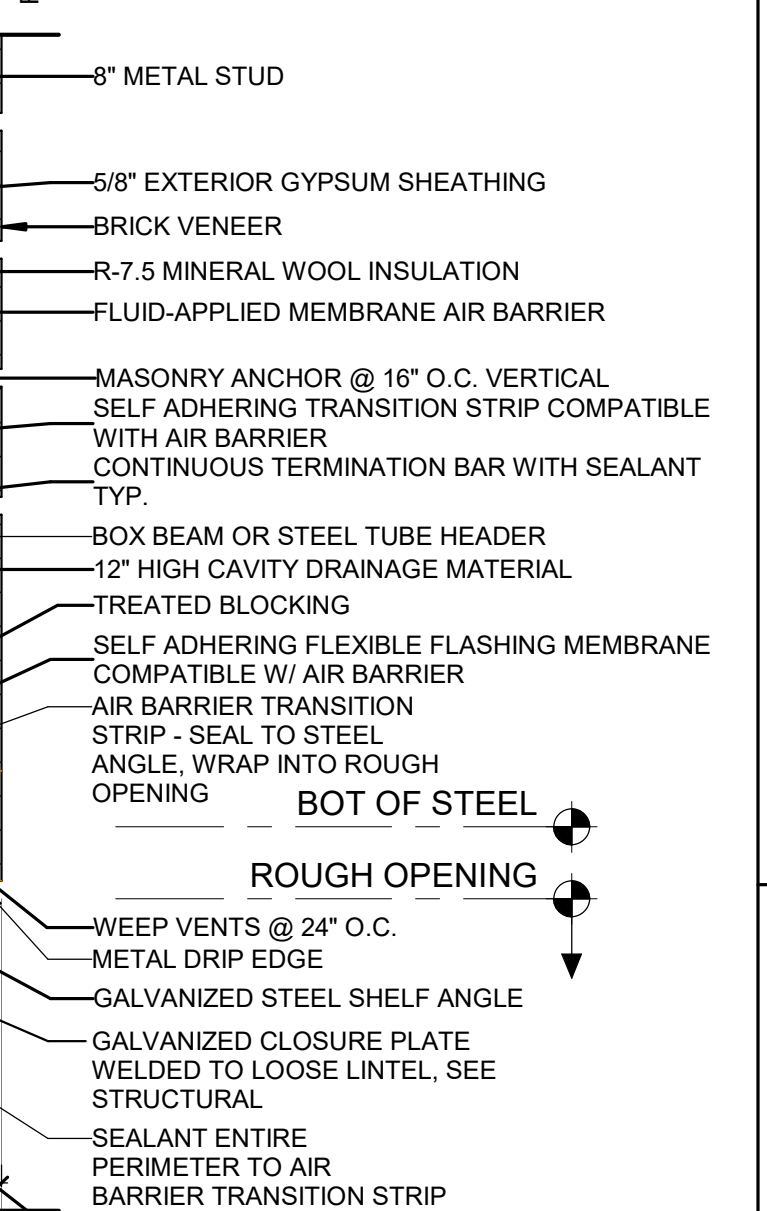
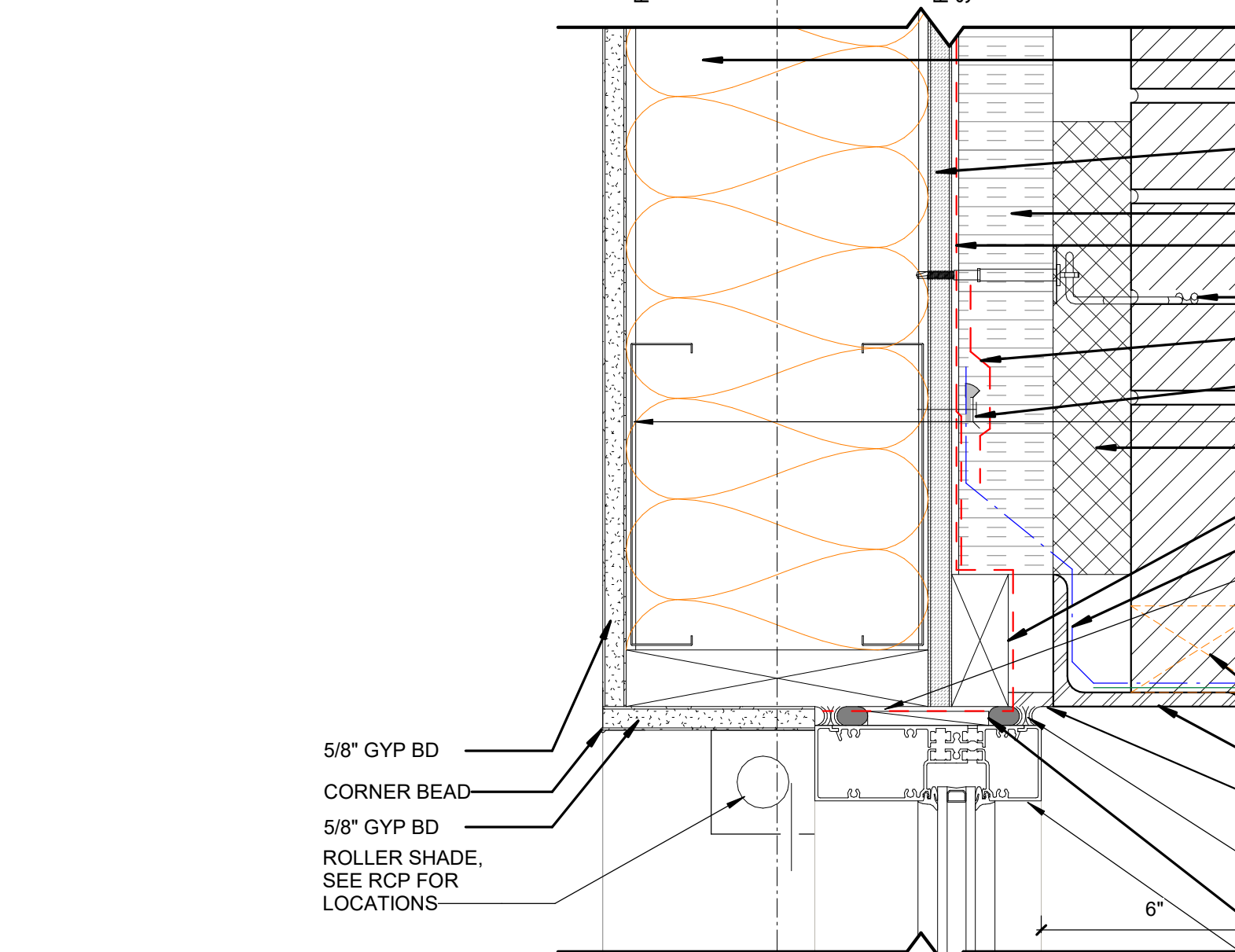
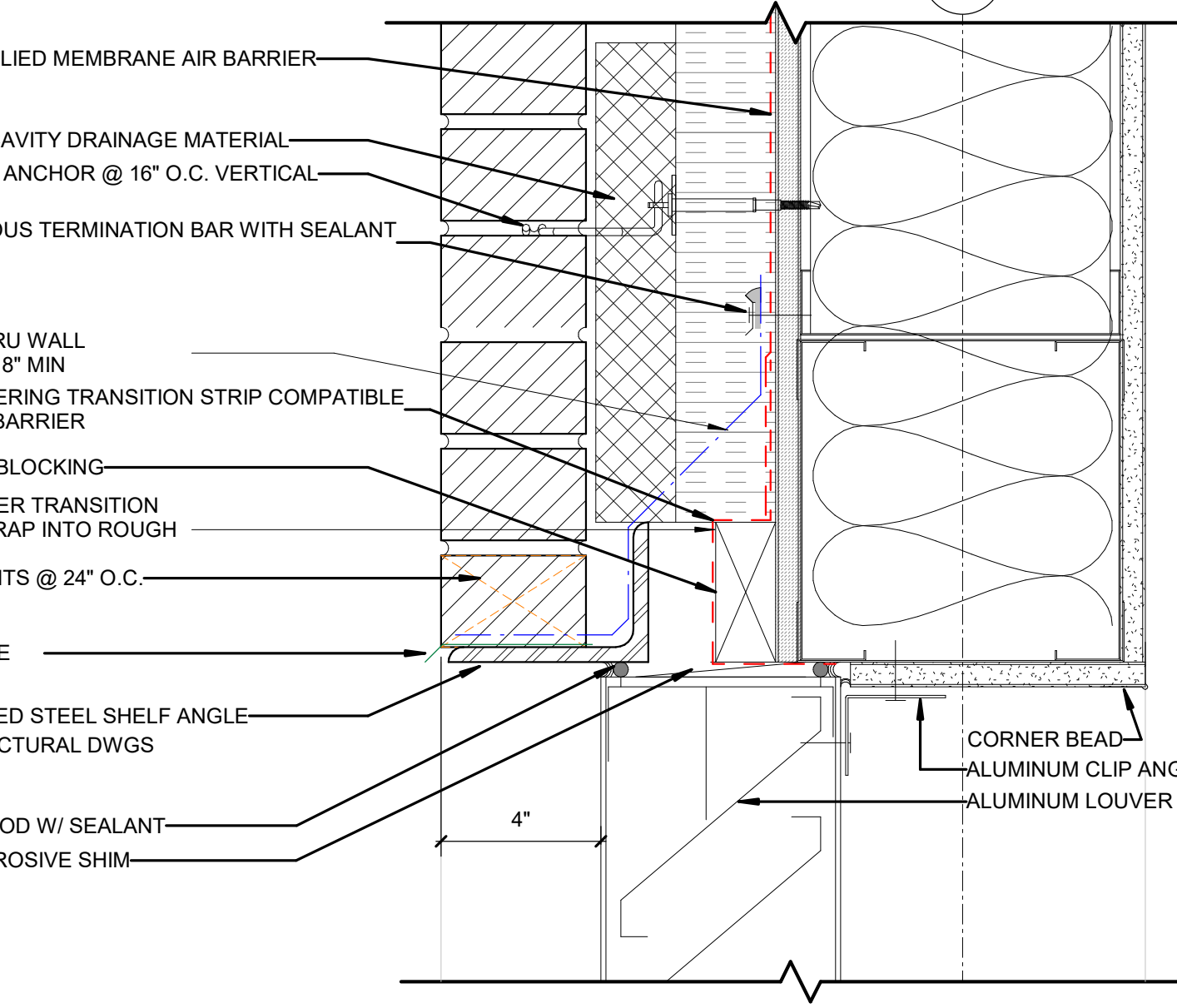
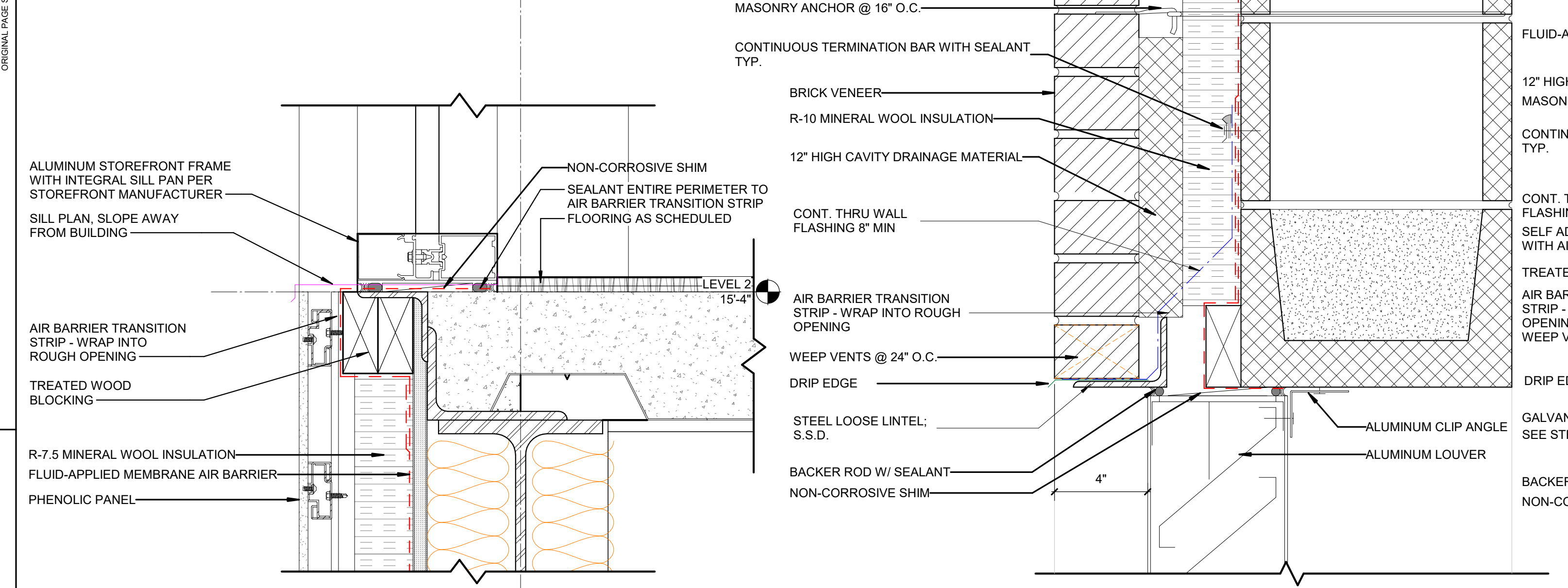

D

D1 ALUM. STOREFRONT SILL - PHENOLIC ON STUD @ LC FLR
3" = 1'-0"

D3 LOUVER HEAD - BRICK ON CMU
3" = 1'-0"

D4 LOUVER HEAD - BRICK ON STUD
3" = 1'-0"

D6 ALUM. STOREFRONT HEAD - BRICK ON STUD SHELF ANGLE
3" = 1'-0"

C

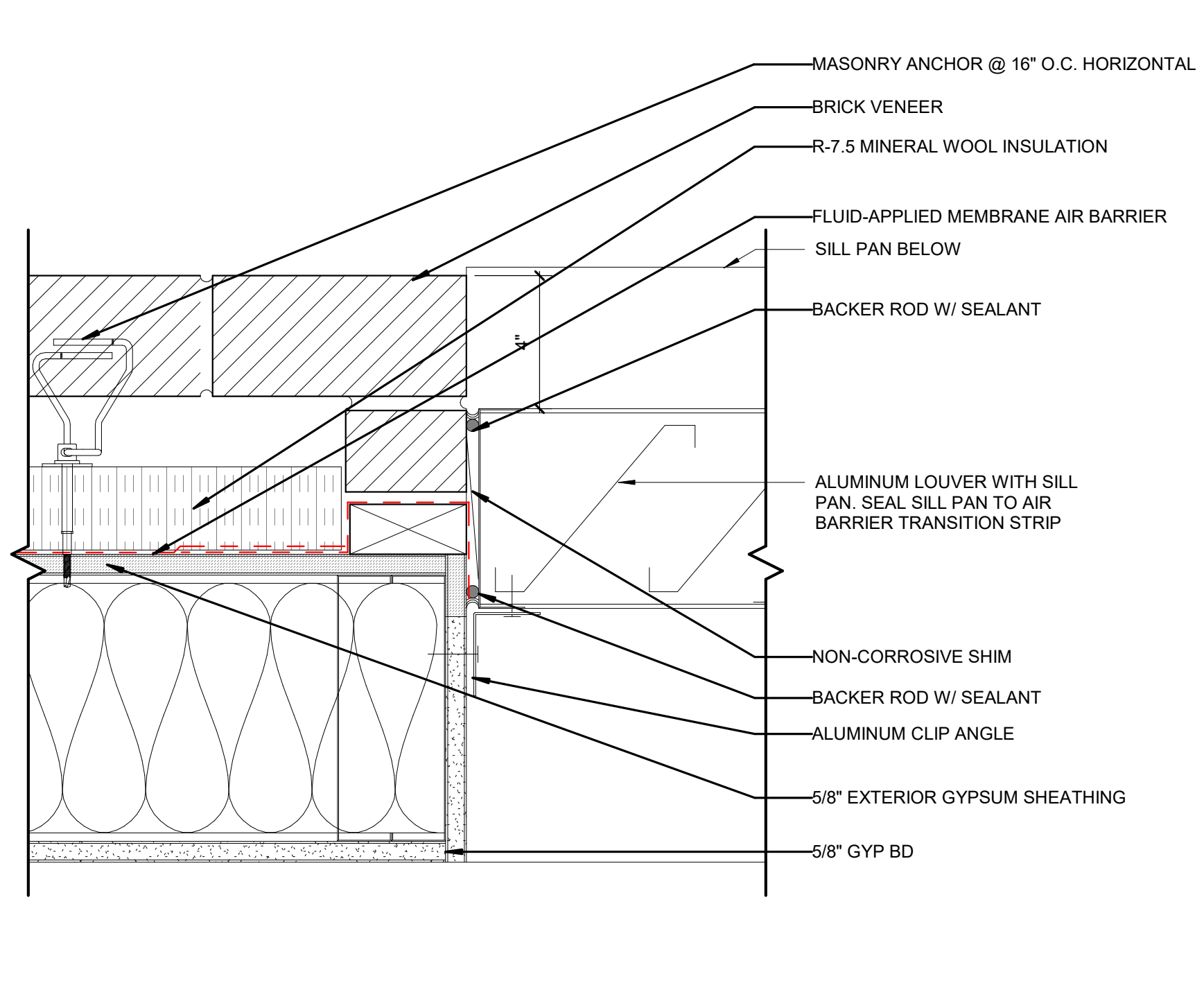
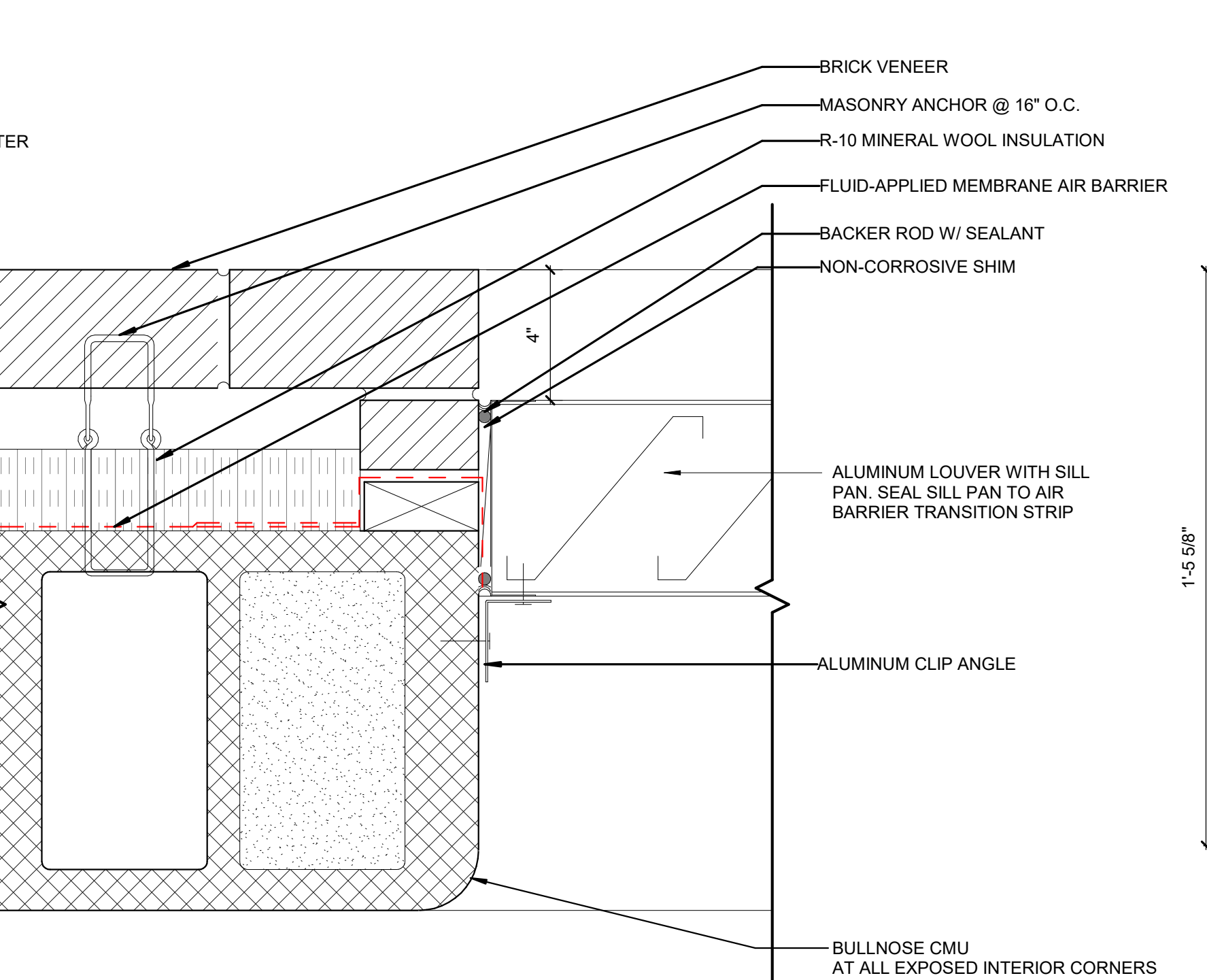
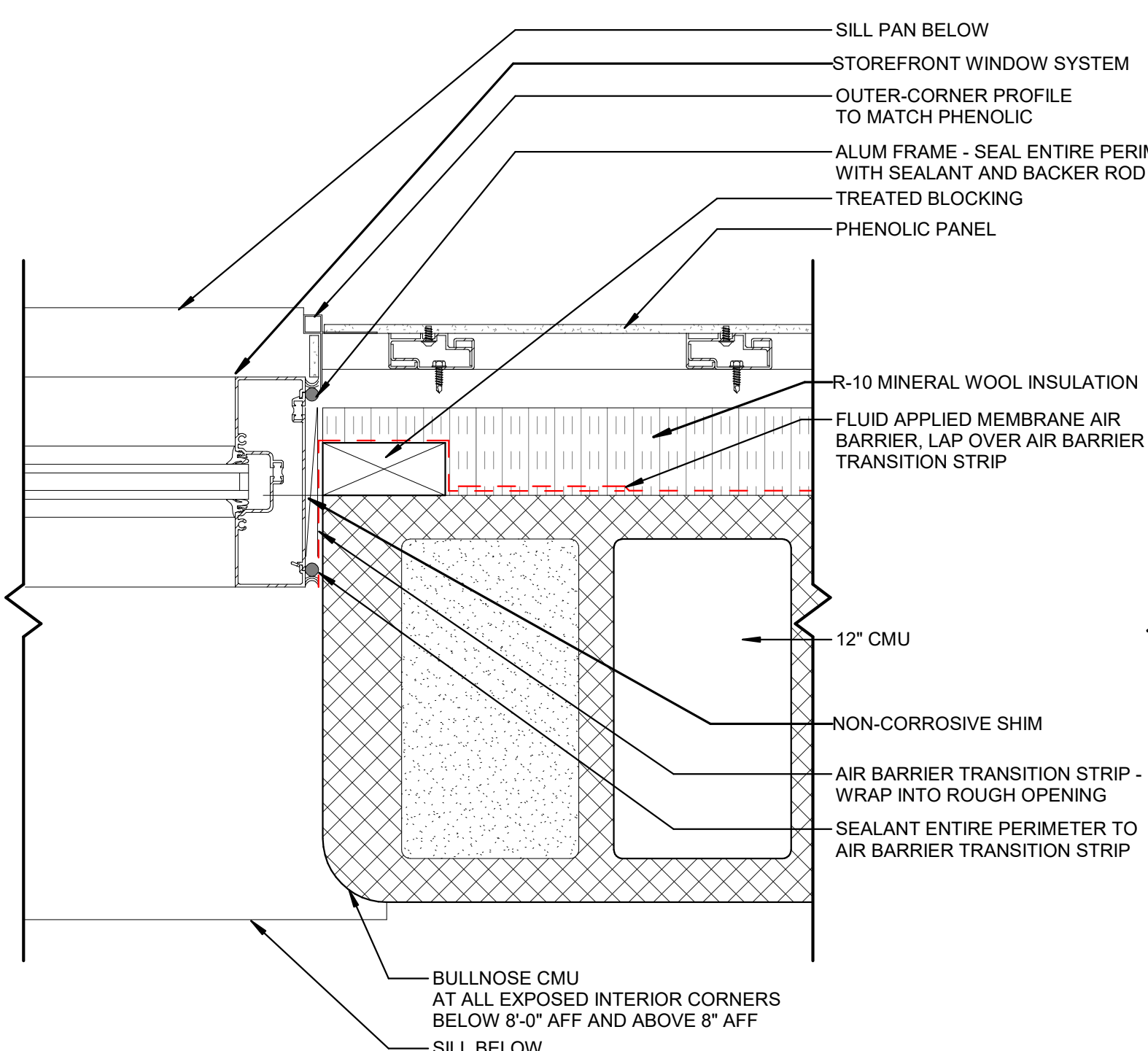

C1

C1 ALUM. STOREFRONT JAMB - PHENOLIC ON CMU
3" = 1'-0"

C3 LOUVER JAMB - BRICK ON CMU
3" = 1'-0"

C4 LOUVER JAMB - BRICK ON STUD
3" = 1'-0"

C6

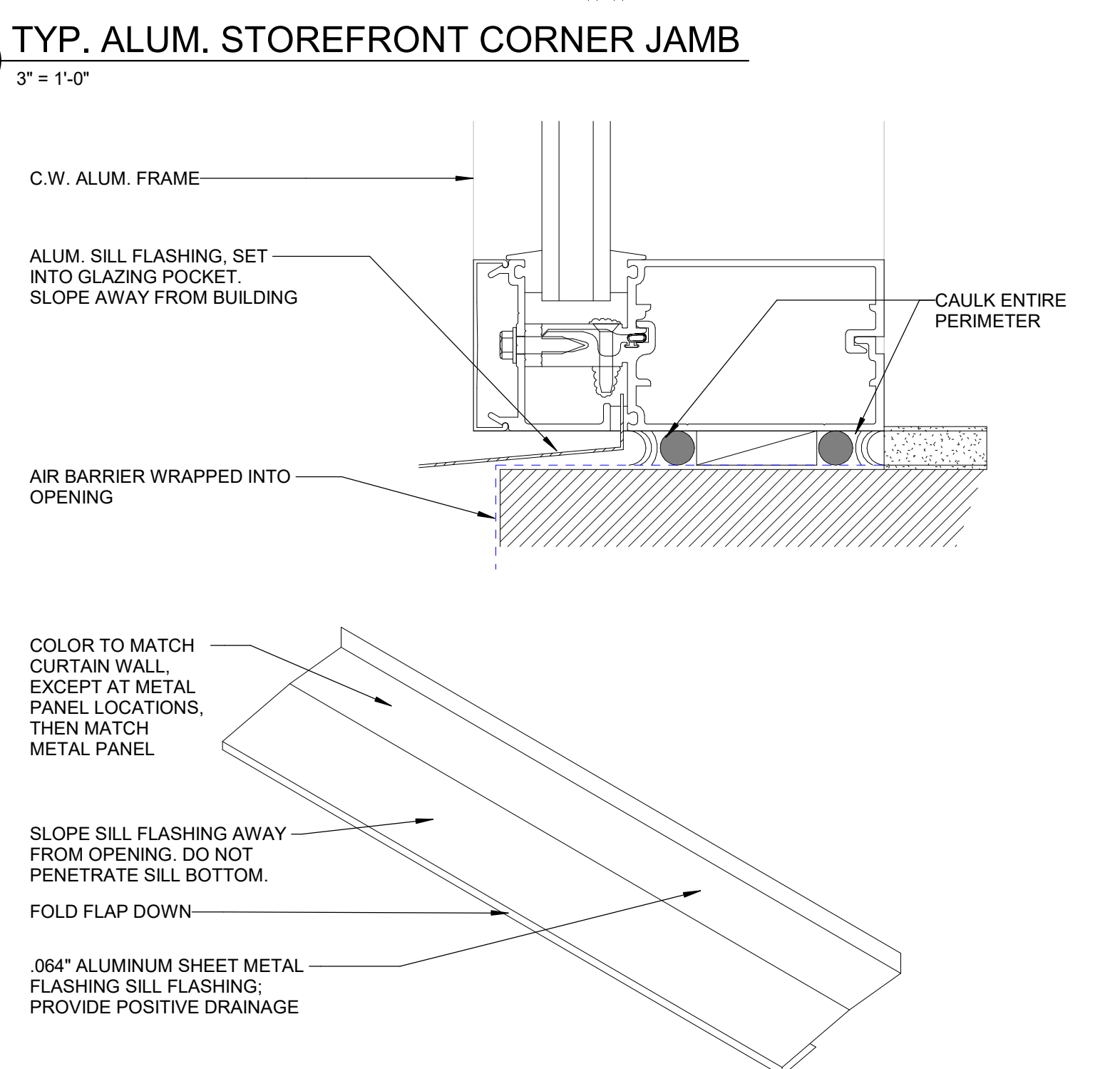

C6 TYP. ALUM. STOREFRONT CORNER JAMB
3" = 1'-0"

B

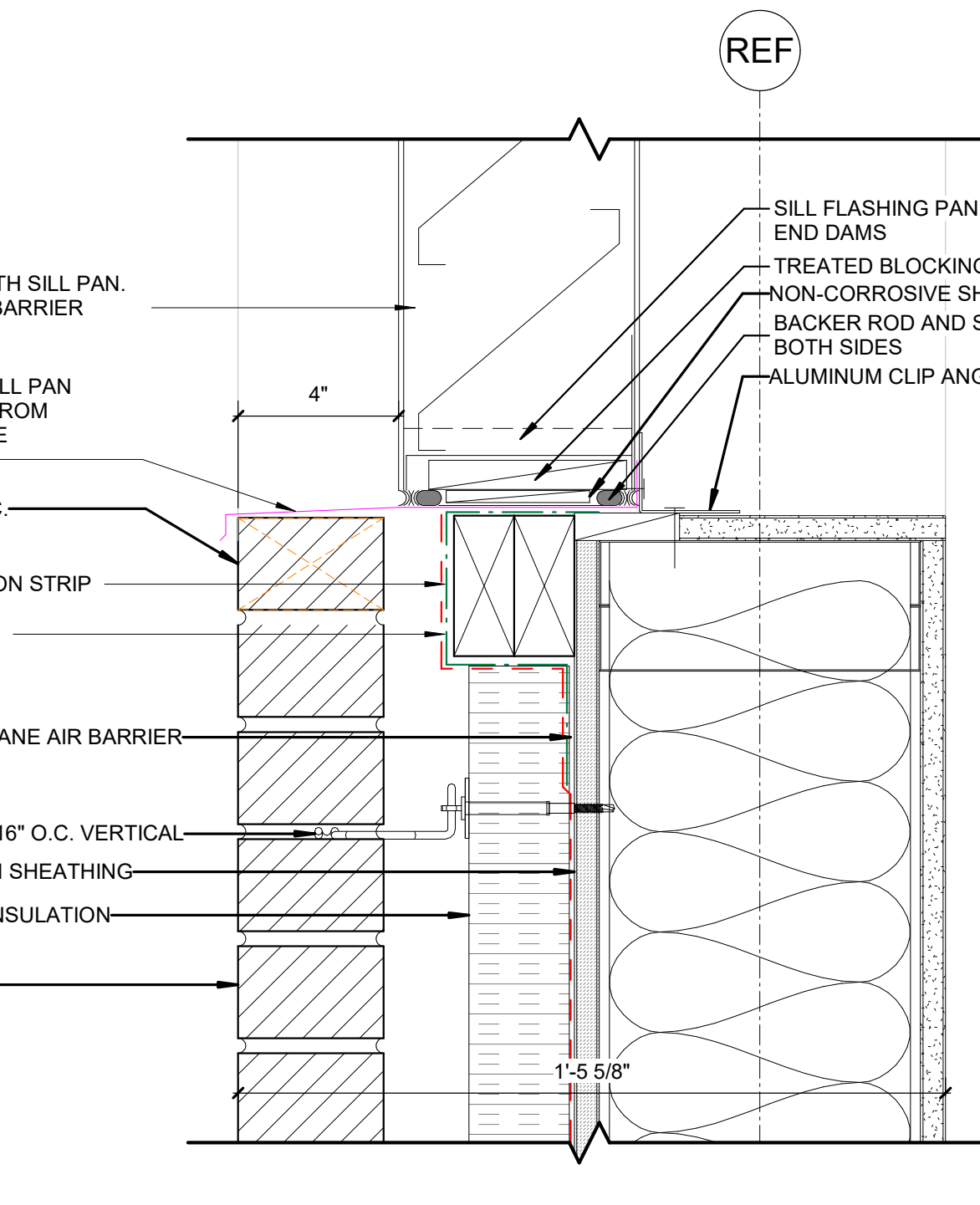
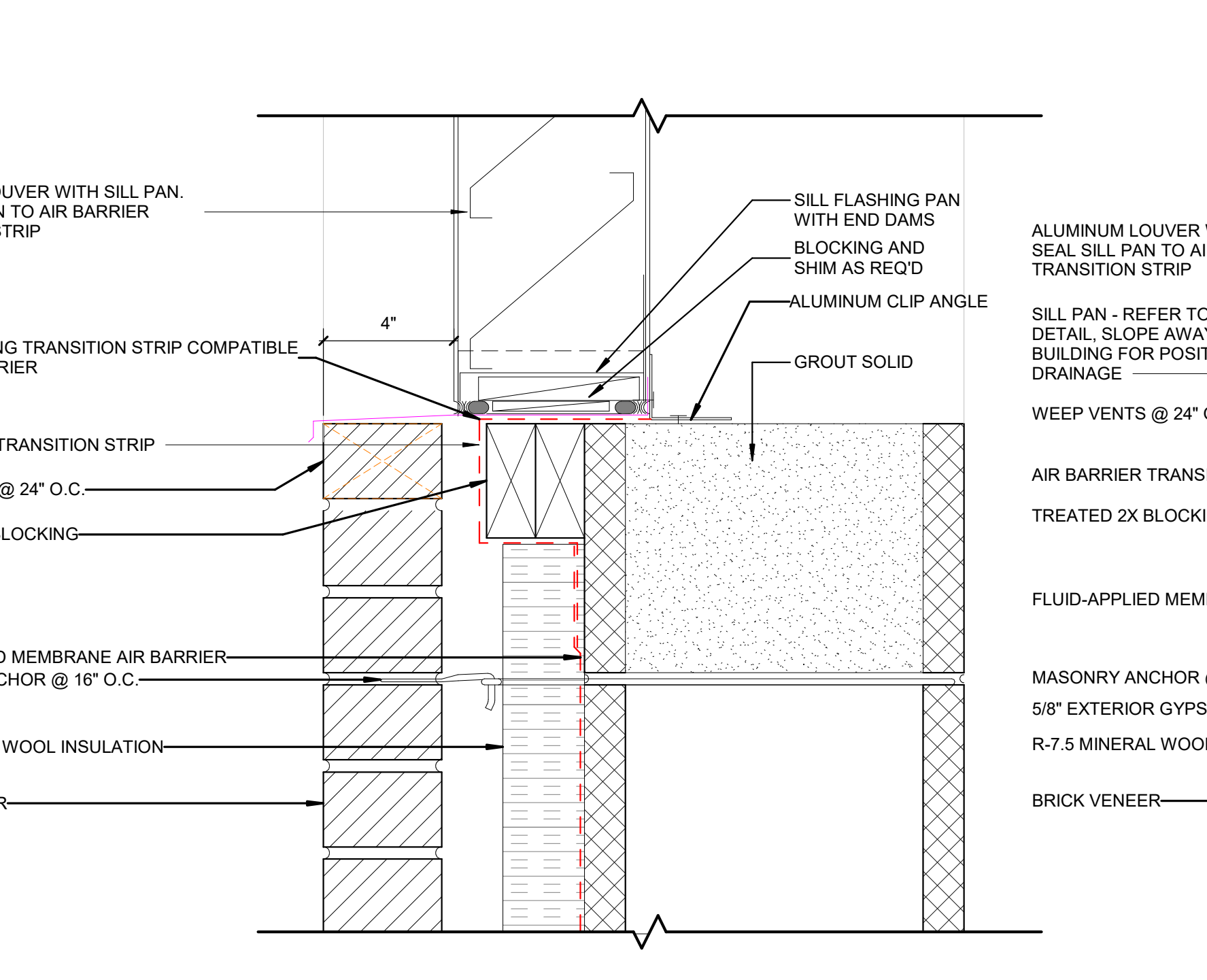
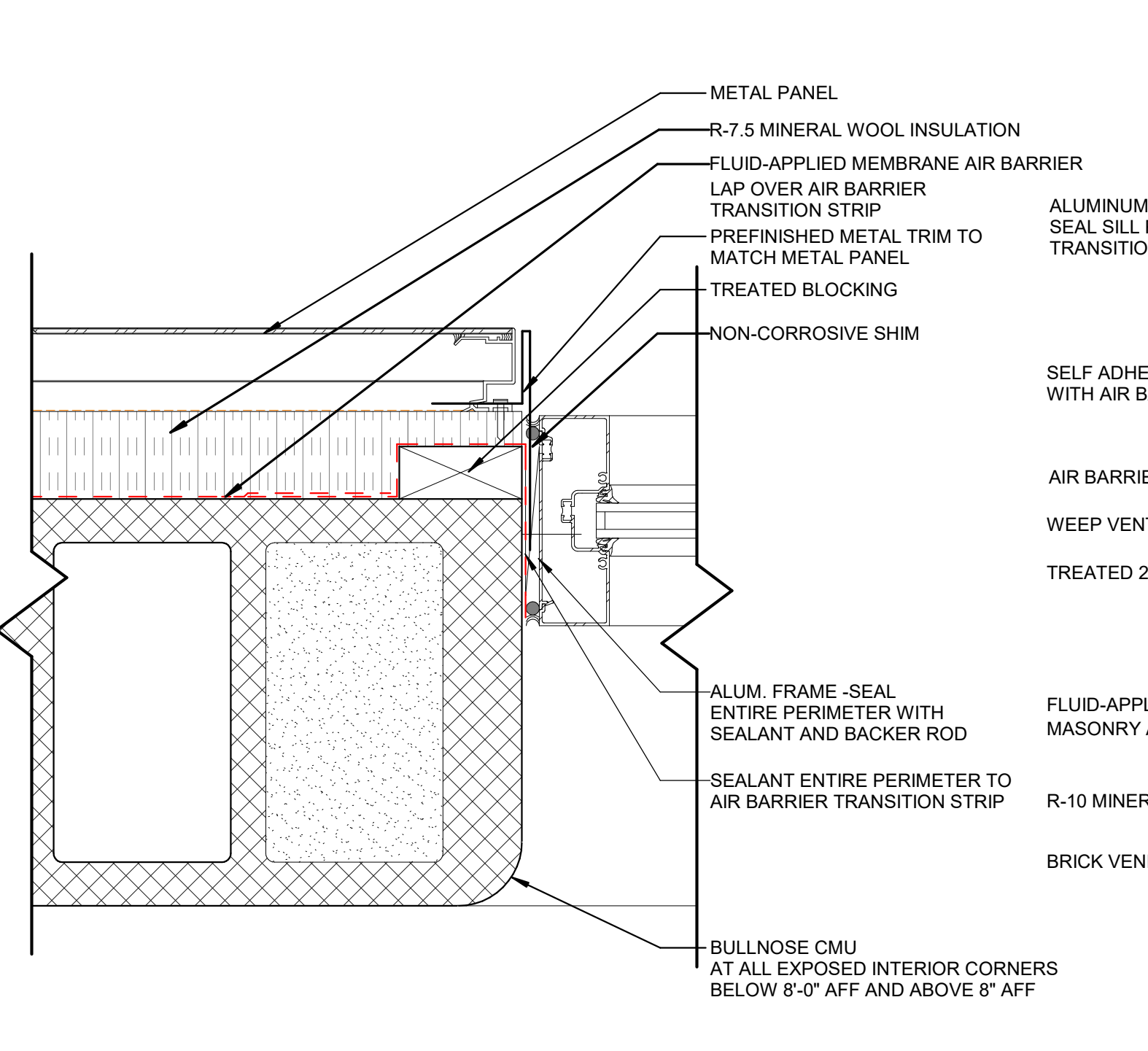

A1

A1 ALUM. STOREFRONT JAMB - MTL PNL ON CMU
3" = 1'-0"

A3 LOUVER SILL - BRICK ON CMU
3" = 1'-0"

A4 LOUVER SILL - BRICK ON STUD
3" = 1'-0"

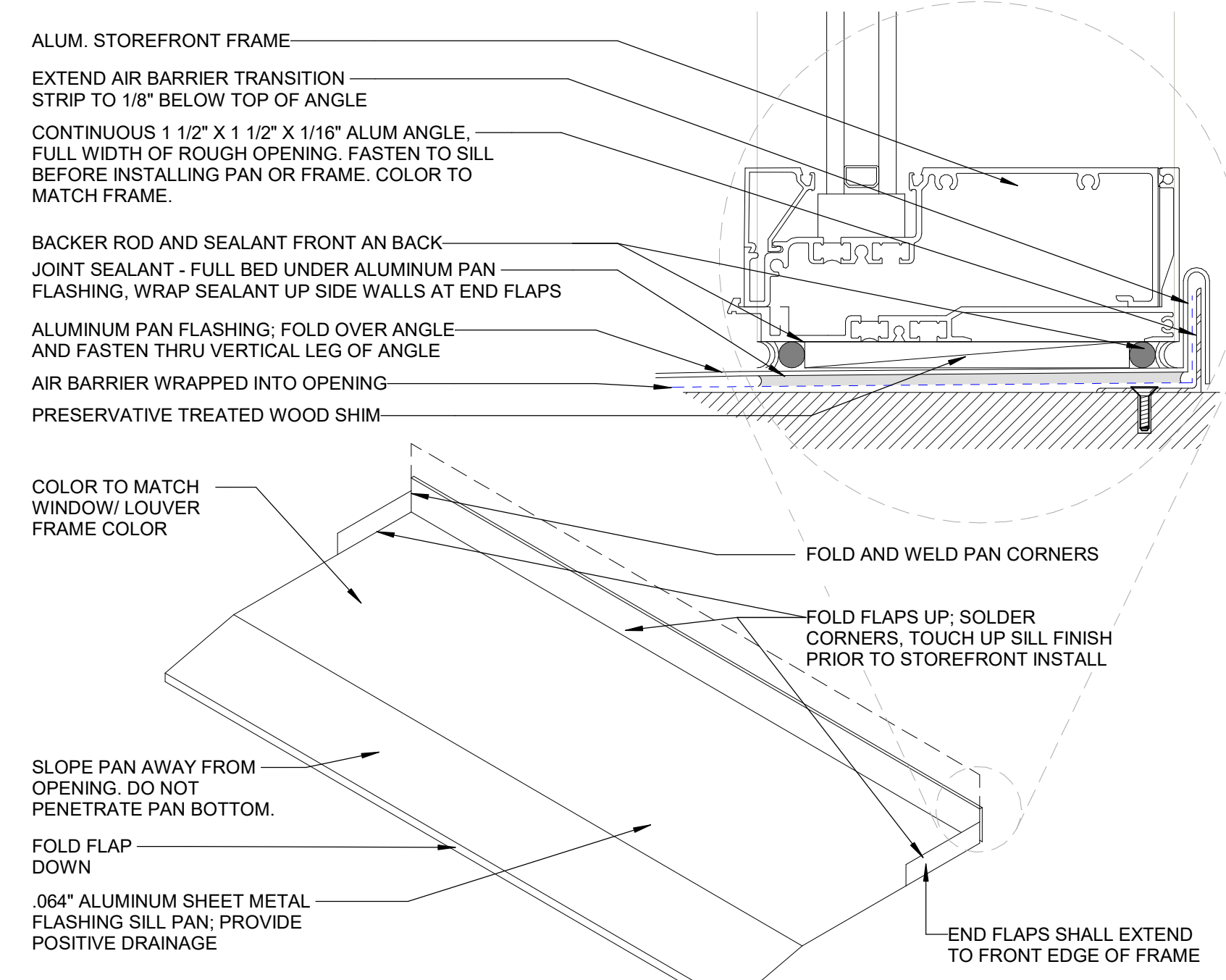

A6 TYPICAL SILL PAN DETAILS
6" = 1'-0"



Wake County
Public School
System



434 FAYETTEVILLE STREET SUITE 1700
RALEIGH, NORTH CAROLINA 27601
TEL. 919.829.2700 FAX. 919.829.2730
WWW.LS3P.COM

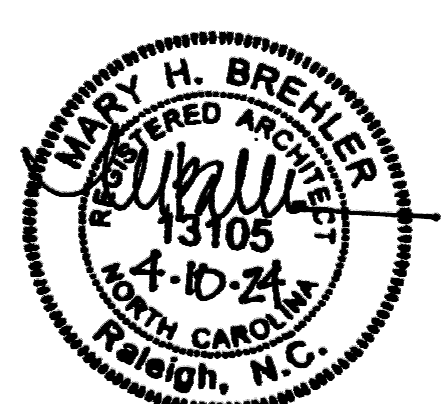

COPYRIGHT 2021 ALL RIGHTS RESERVED. PRINTED OR
ELECTRONIC DRAWINGS AND DOCUMENTATION MAY
NOT BE REPRODUCED IN ANY FORM WITHOUT WRITTEN
PERMISSION FROM LS3P ASSOCIATES, LTD.

**Swift Creek Elementary
School**
5601 Tryon Rd Raleigh, NC 27606
LS3P PROJECT: 9201-207411

DATE	DESCRIPTION

SHEET NAME:
**EXTERIOR WINDOW
DETAILS**

BID SET SUBMISSION: 2024.04.10

SHEET:
A05.22

BID SET

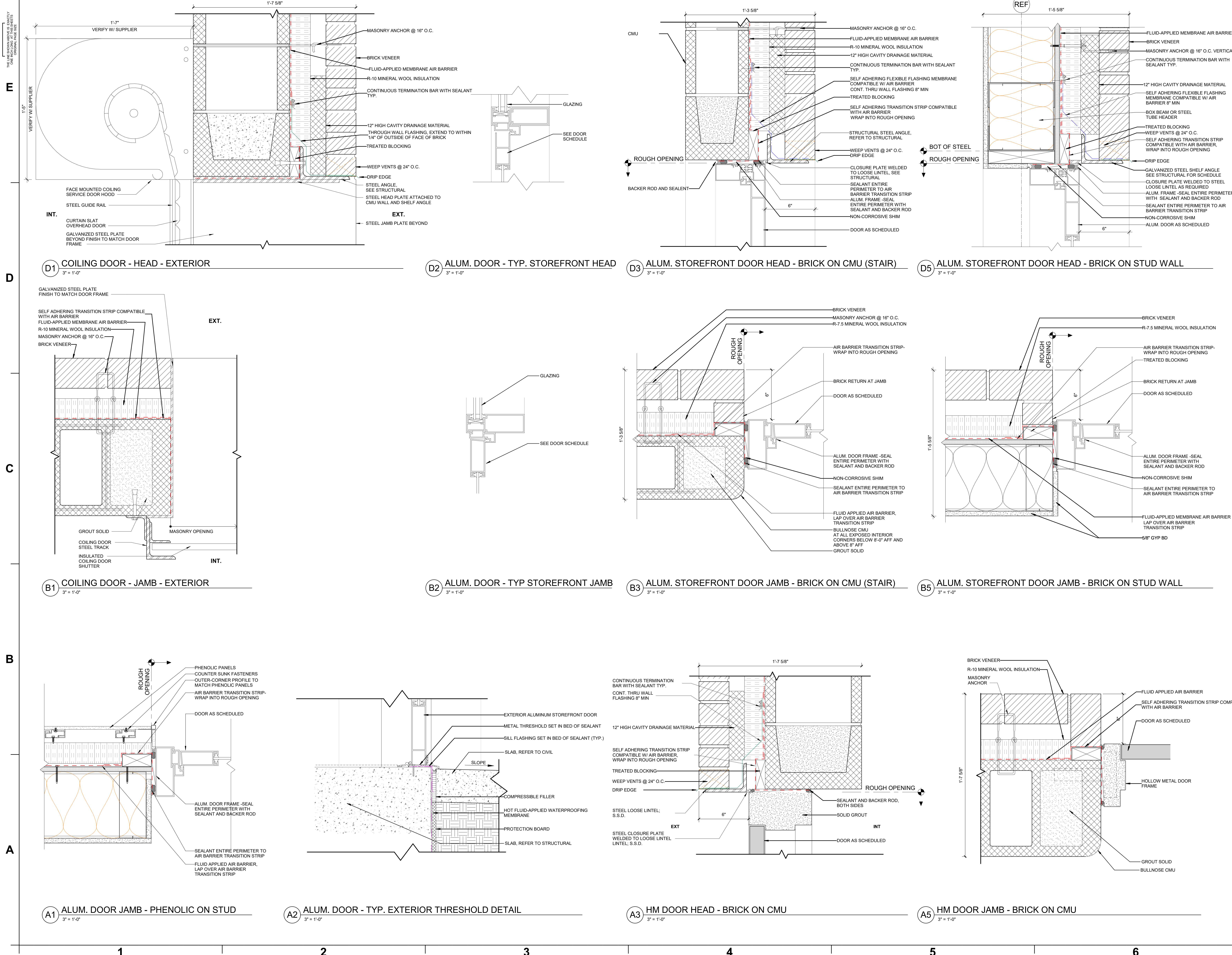

Wake County Public School System



434 FAYETTEVILLE STREET SUITE 1700
RALEIGH, NORTH CAROLINA 27601
TEL. 919.829.2700 FAX. 919.829.2730
WWW.LS3P.COM

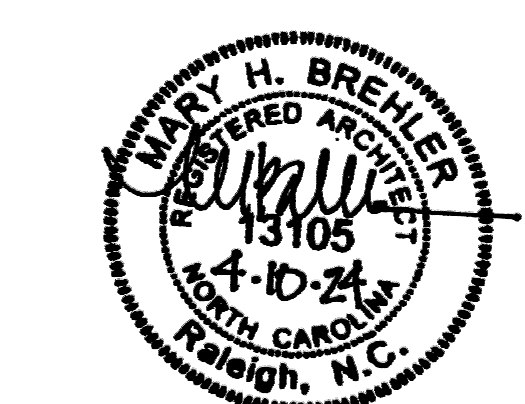

COPYRIGHT 2021 ALL RIGHTS RESERVED. PRINTED OR ELECTRONIC DRAWINGS AND DOCUMENTATION MAY NOT BE REPRODUCED IN ANY FORM WITHOUT WRITTEN PERMISSION FROM LS3P ASSOCIATES, LTD.

Swift Creek Elementary School
5601 Tryon Rd Raleigh, NC 27606
LSP PROJECT: 9201-207411

DATE	DESCRIPTION

SHEET NAME:
EXTERIOR DOOR DETAILS

BID SET SUBMISSION: 2024.04.10

SHEET: **A05.23**

BID SET

THE LINE SHOWN ABOVE IS EXACTLY ONE FOOT FROM THE CENTER OF THE SIGNAGE PANEL SIZE

E

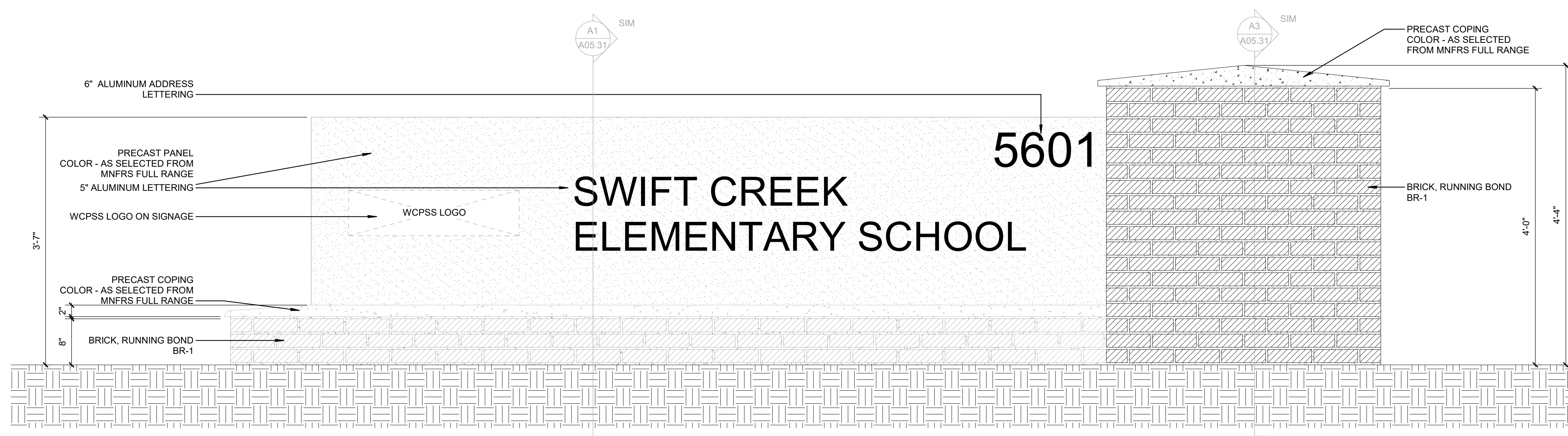

D1 MONUMENTAL SIGNAGE ELEVATION
1" = 1'-0"

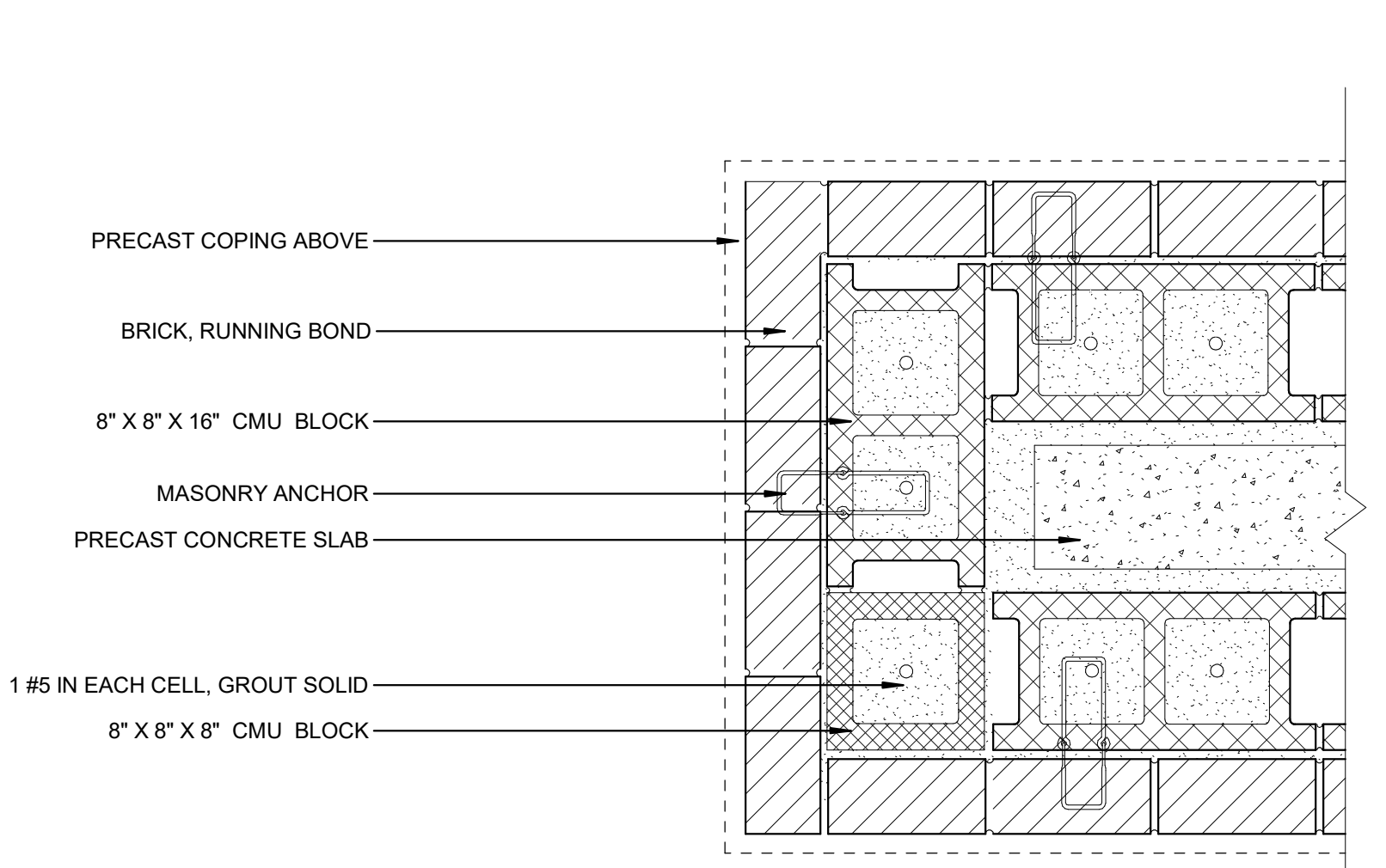

D5 MONUMENTAL SIGNAGE PLAN DETAIL - A
1 1/2" = 1'-0"

D

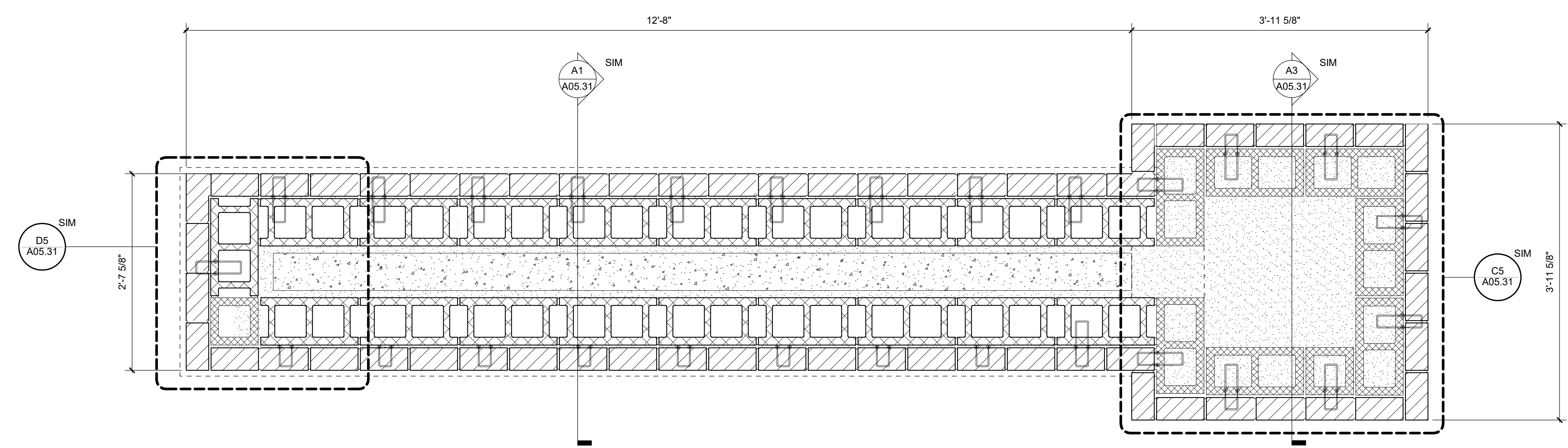

C1 MONUMENTAL SIGNAGE PLAN
1" = 1'-0"

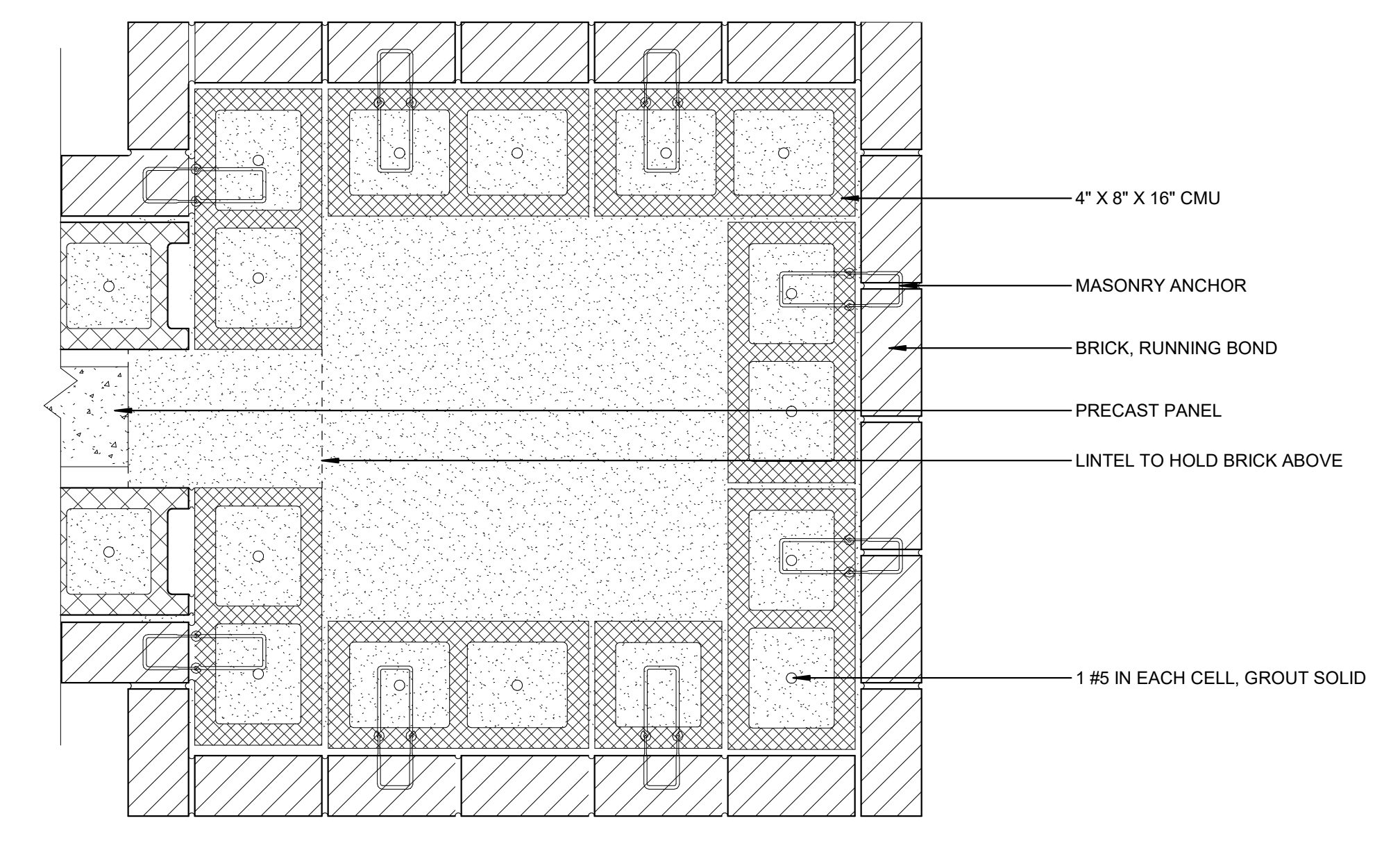

C5 MONUMENTAL SIGNAGE PLAN DETAIL - B
1 1/2" = 1'-0"

C

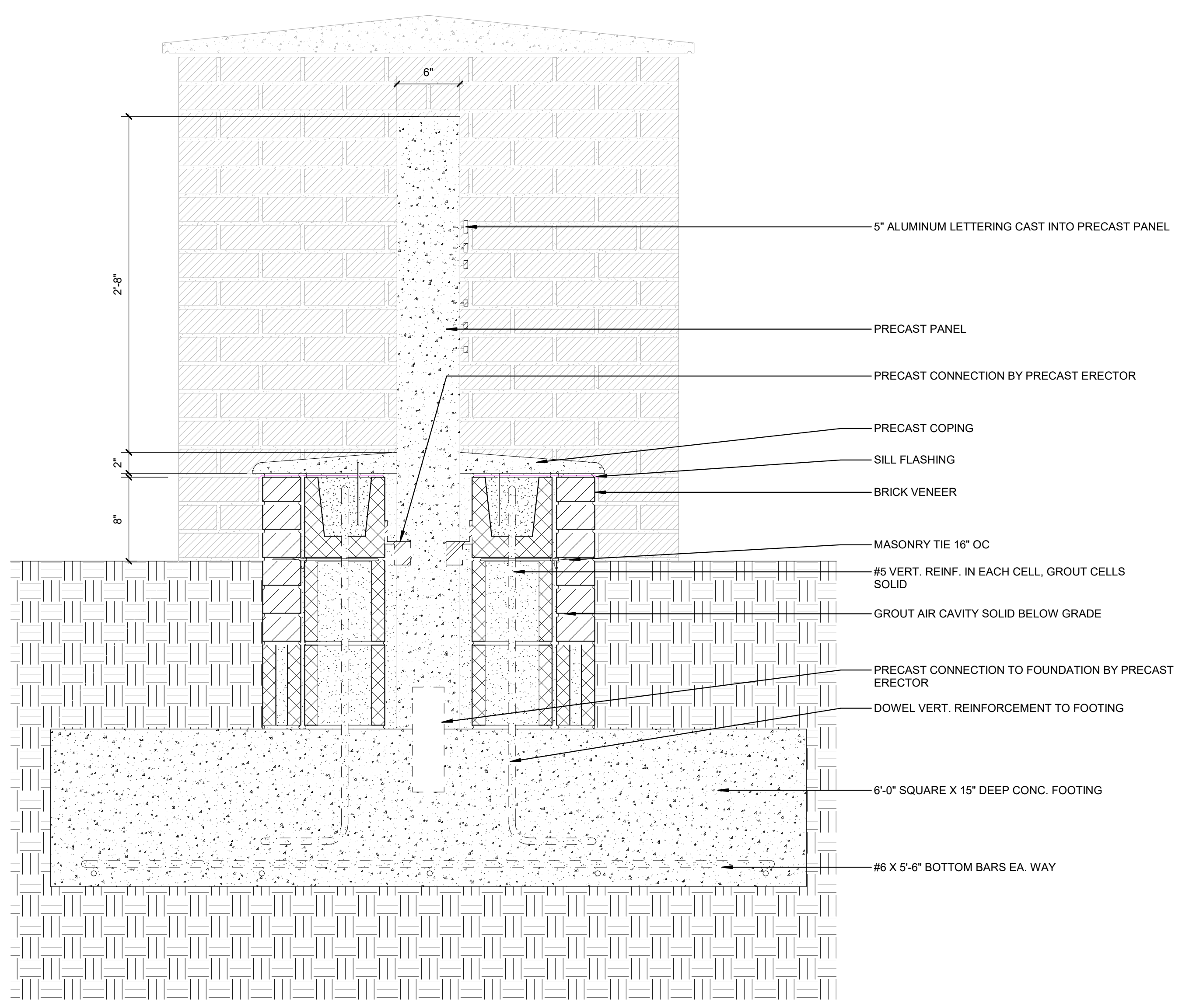

A1 MONUMENTAL SIGNAGE SECTION A
1 1/2" = 1'-0"

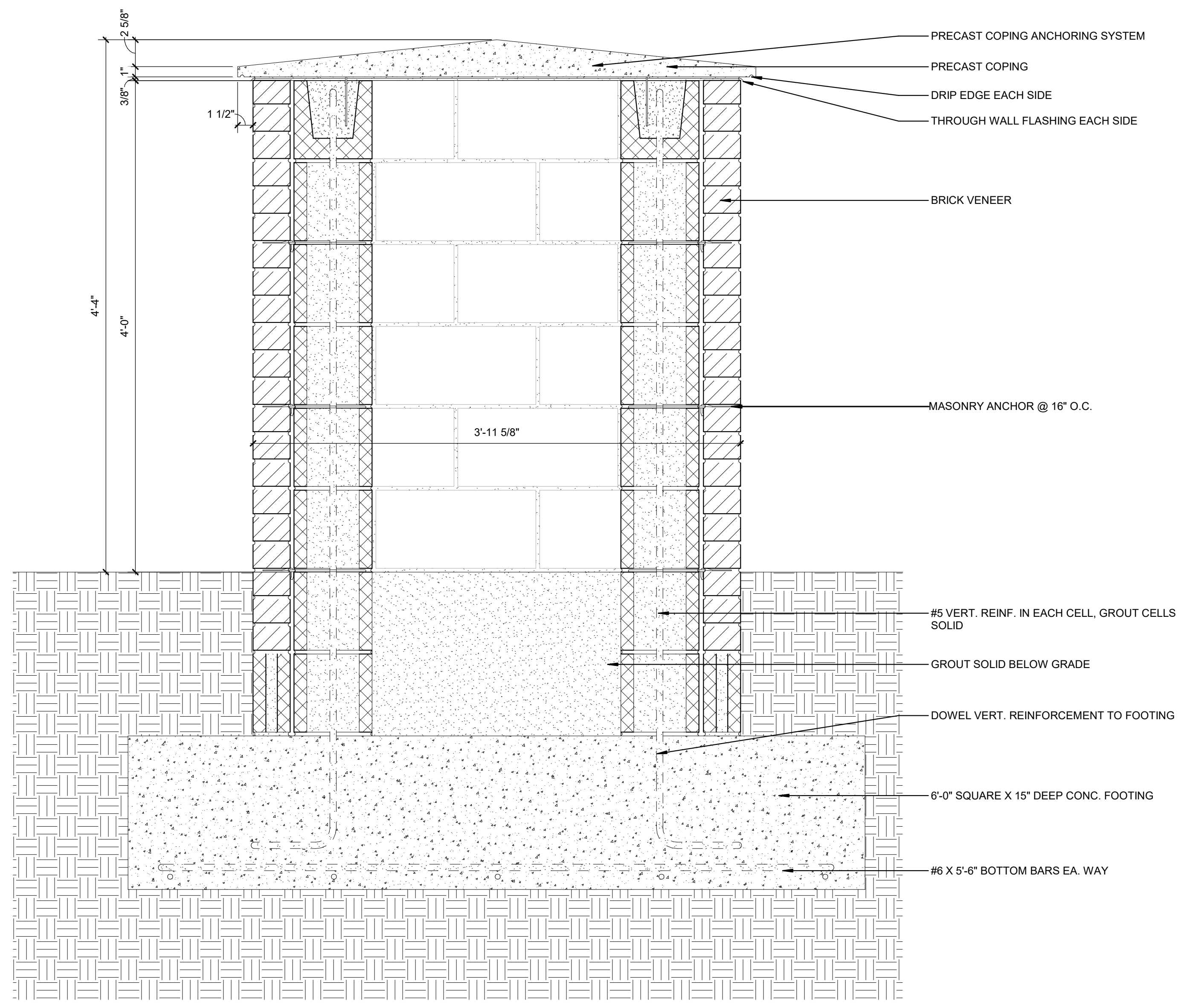

A3 MONUMENTAL SIGNAGE SECTION B
1 1/2" = 1'-0"



Wake County
Public School
System



434 FAYETTEVILLE STREET SUITE 1700
RALEIGH, NORTH CAROLINA 27601
TEL. 919.829.2700 FAX. 919.829.2730
WWW.LS3P.COM

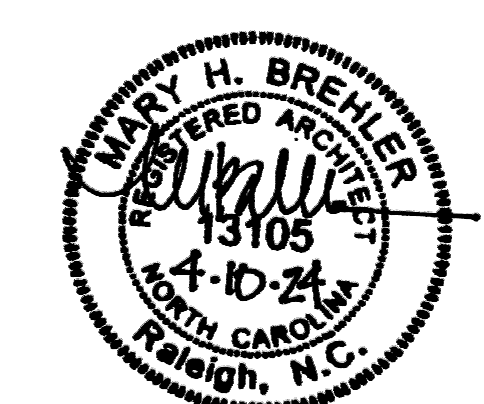

COPYRIGHT 2021 ALL RIGHTS RESERVED. PRINTED OR ELECTRONIC DRAWINGS AND DOCUMENTATION MAY NOT BE REPRODUCED IN ANY FORM WITHOUT WRITTEN PERMISSION FROM LS3P ASSOCIATES LTD.

Swift Creek Elementary
School

5601 Tryon Rd Raleigh, NC 27606

LS3P PROJECT: 9201-207411

DATE	DESCRIPTION

SHEET NAME:
EXTERIOR
SIGNAGE PLAN
AND DETAILS

BID SET SUBMISSION: 2024.04.10

SHEET:
A05.31

BID SET

THE LINE SHOWN ABOVE IS EXACTLY ONE FOOT LONG AND SHALL BE REPRODUCED AS SHOWN AND AS NOTED.

F

D

C

B

A

9.3

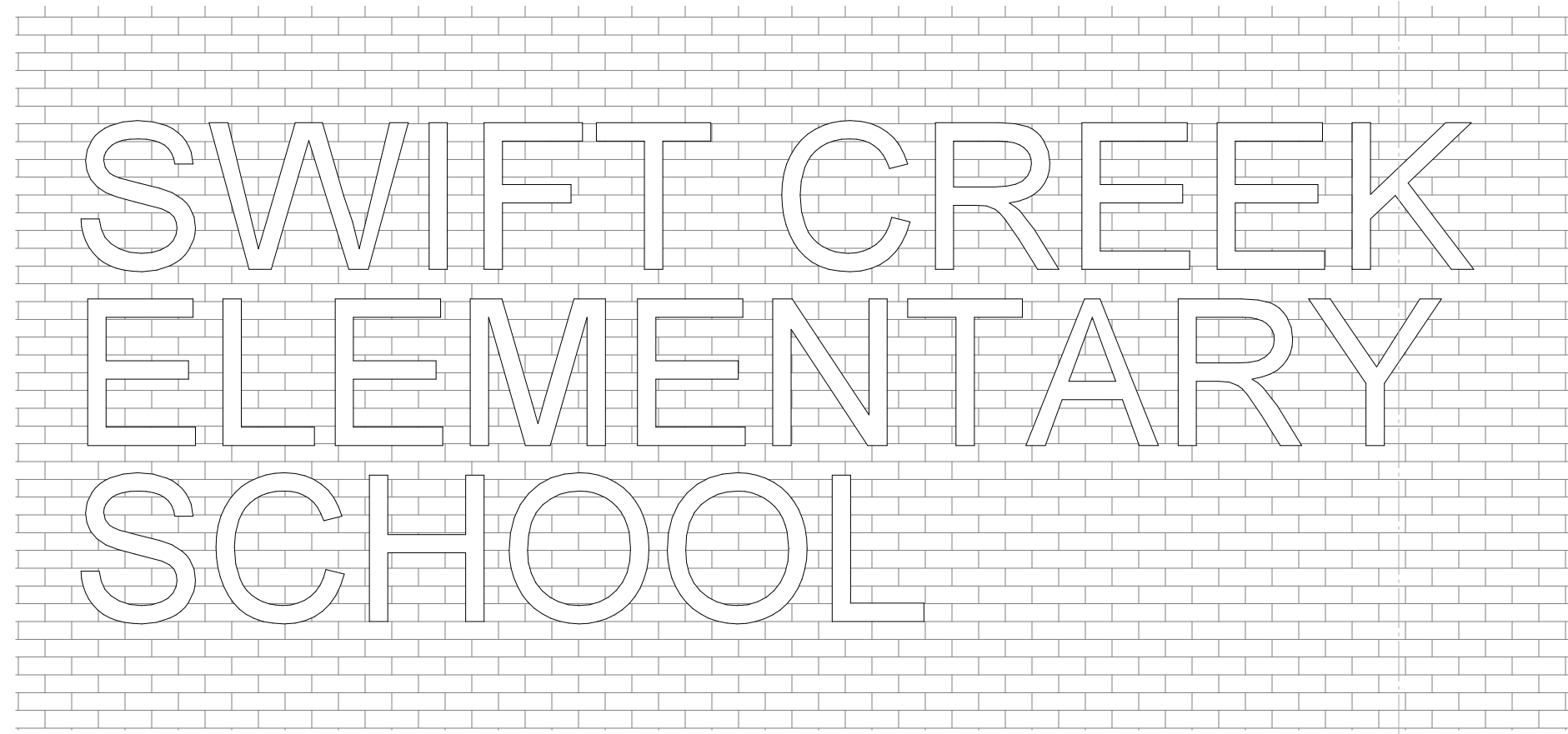

(C1) EXTERIOR BUILDING SIGNAGE - LOCATION A
1/2" = 1'-0"

CAST ALUMINUM LETTERS TO BE 1'-10" TALL, AND IN A TEXT STYLE CHOSEN BY THE ARCHITECTS FROM MANUFACTURER'S STANDARDS. INCLUDE TWENTY SIX (26) 1'-10" TALL LETTERS TO BE CHOSEN BY THE OWNER

INSTALL LETTERING ON EITHER SIDE OF EXPANSION JOINT

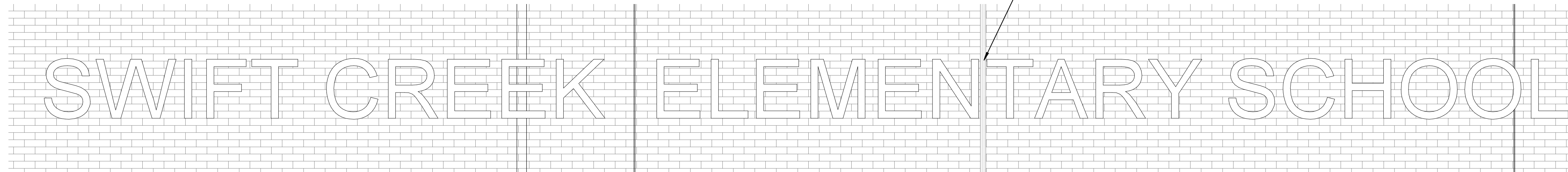

(A1) EXTERIOR BUILDING SIGNAGE - LOCATION B
1/2" = 1'-0"

1

2

3

4

5

6



Wake County
Public School
System



434 FAYETTEVILLE STREET SUITE 1700
RALEIGH, NORTH CAROLINA 27601
TEL. 919.829.2700 FAX. 919.829.2730
WWW.LS3P.COM

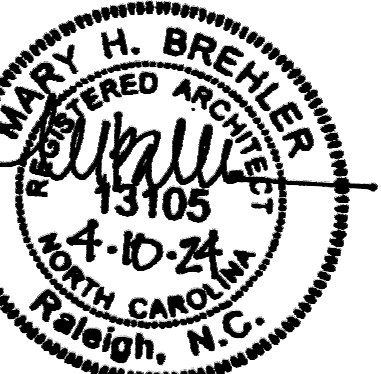

COPYRIGHT 2021 ALL RIGHTS RESERVED. PRINTED OR ELECTRONIC DRAWINGS AND DOCUMENTATION MAY NOT BE REPRODUCED IN ANY FORM WITHOUT WRITTEN PERMISSION FROM LS3P ASSOCIATES LTD.

Swift Creek Elementary
School
5601 Tryon Rd Raleigh, NC 27606

LS3P PROJECT: 9201-207411

DATE	DESCRIPTION

SHEET NAME:
EXTERIOR
BUILDING SIGNAGE

BID SET SUBMISSION: 2024.04.10

SHEET:
A05.32

BID SET

THE LINE SHOWN ABOVE IS EXACTLY ONE FOOT ABOVE FINISHED FLOOR AND SHALL BE USED FOR ALL PANELS.

E

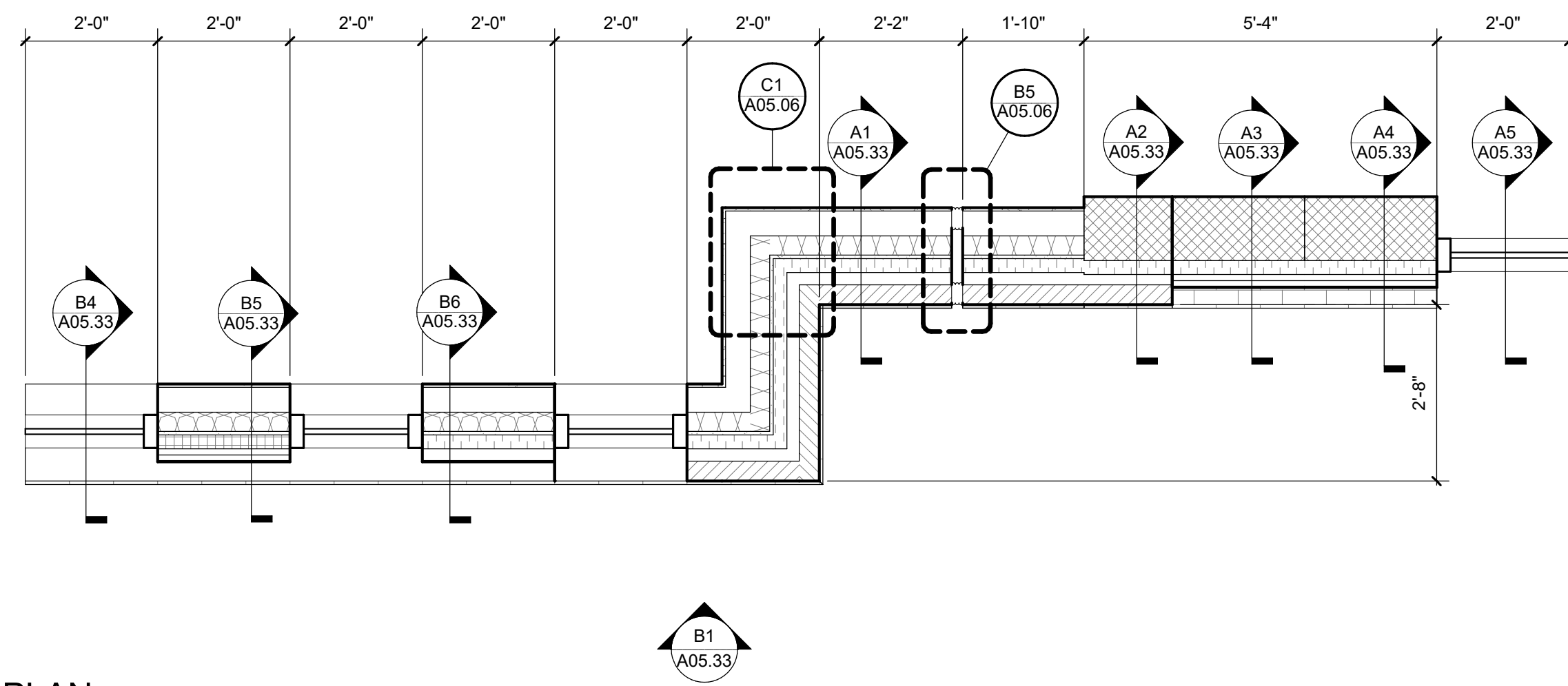

D1 WALL MOCK-UP PANEL PLAN
1/2" = 1'-0"



D4 MOCKUP WALL 3D VIEW

D

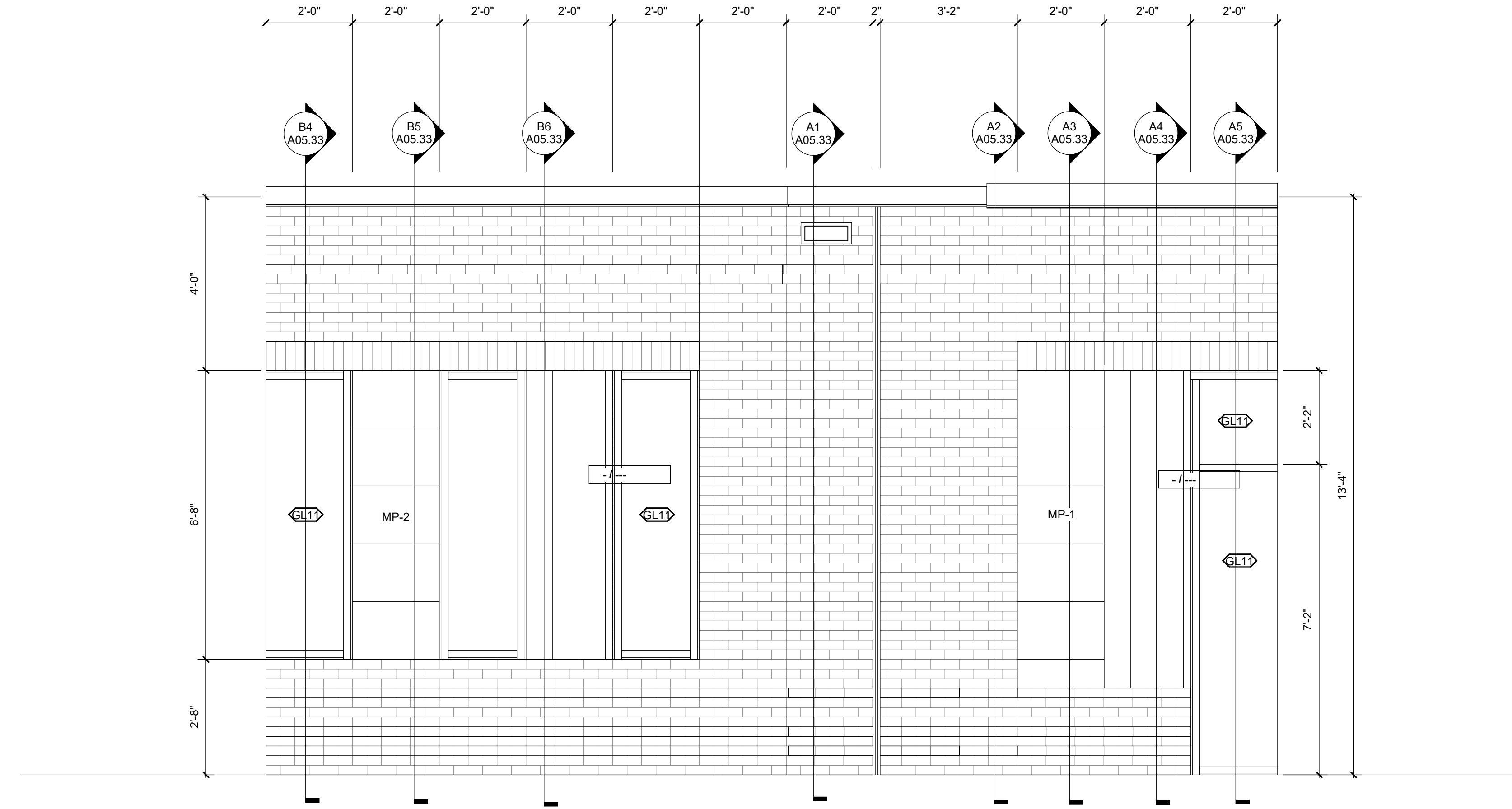

B1 WALL MOCK-UP PANEL ELEVATION
1/2" = 1'-0"

C

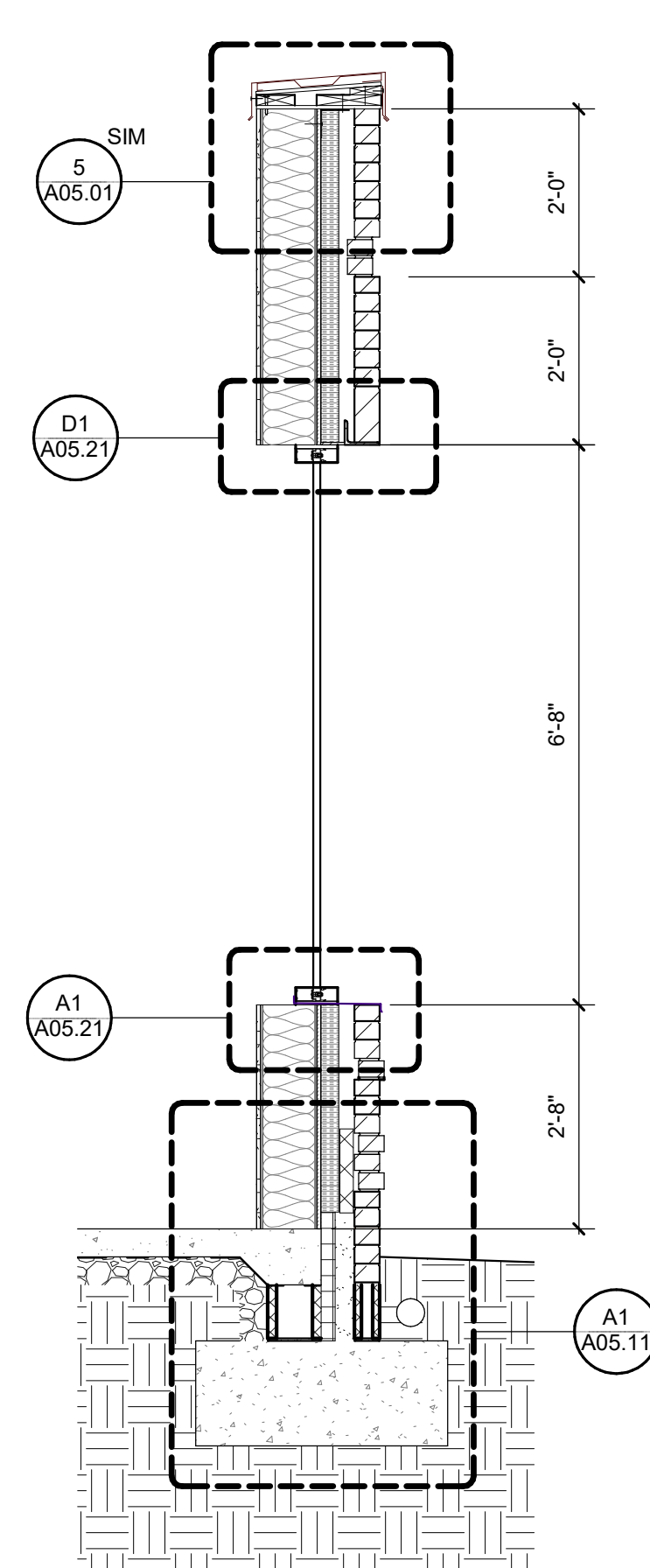

B4 MOCKUP WALL SECTION A
1/2" = 1'-0"

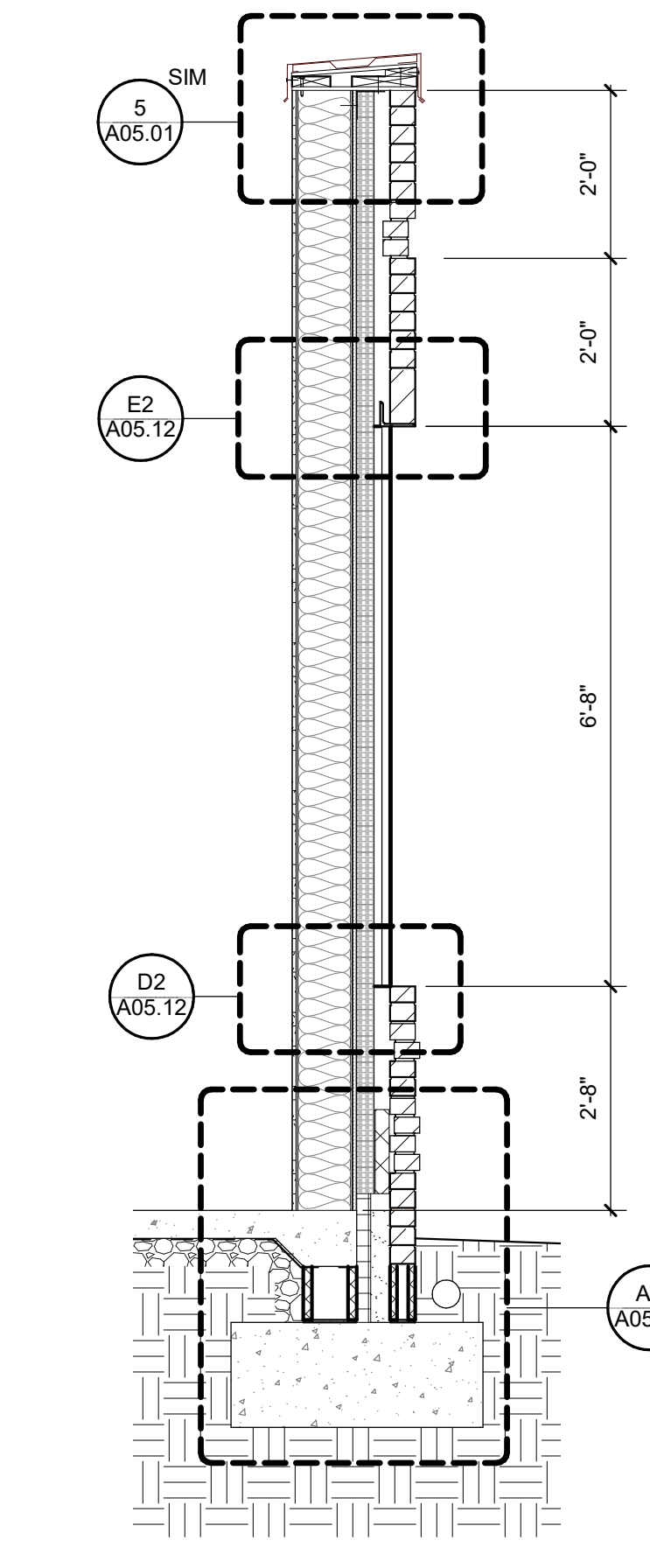

B5 MOCKUP WALL SECTION B
1/2" = 1'-0"

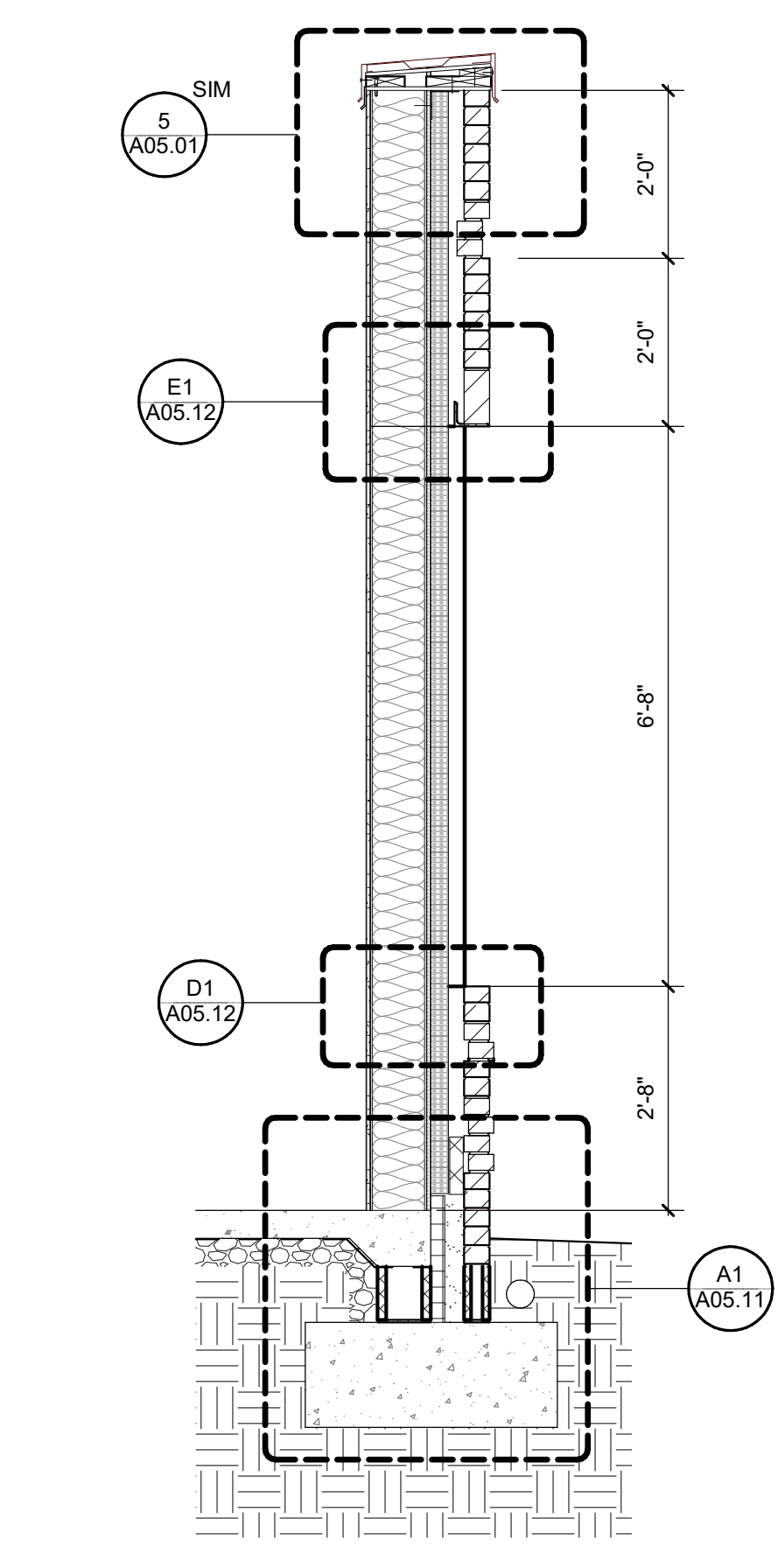

B6 WALL MOCKUP SECTION C
1/2" = 1'-0"

B

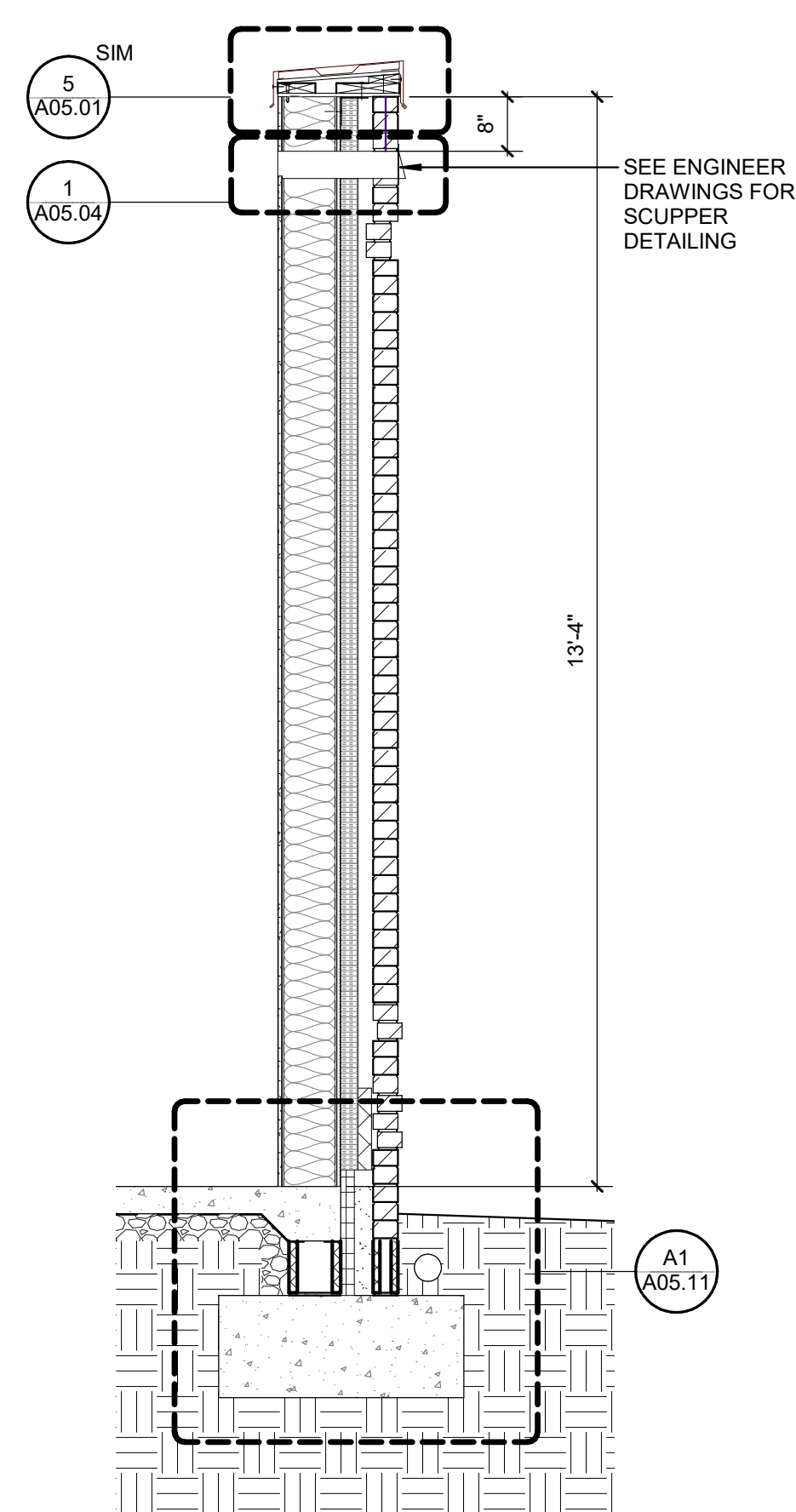

A1 WALL MOCKUP SECTION D
1/2" = 1'-0"

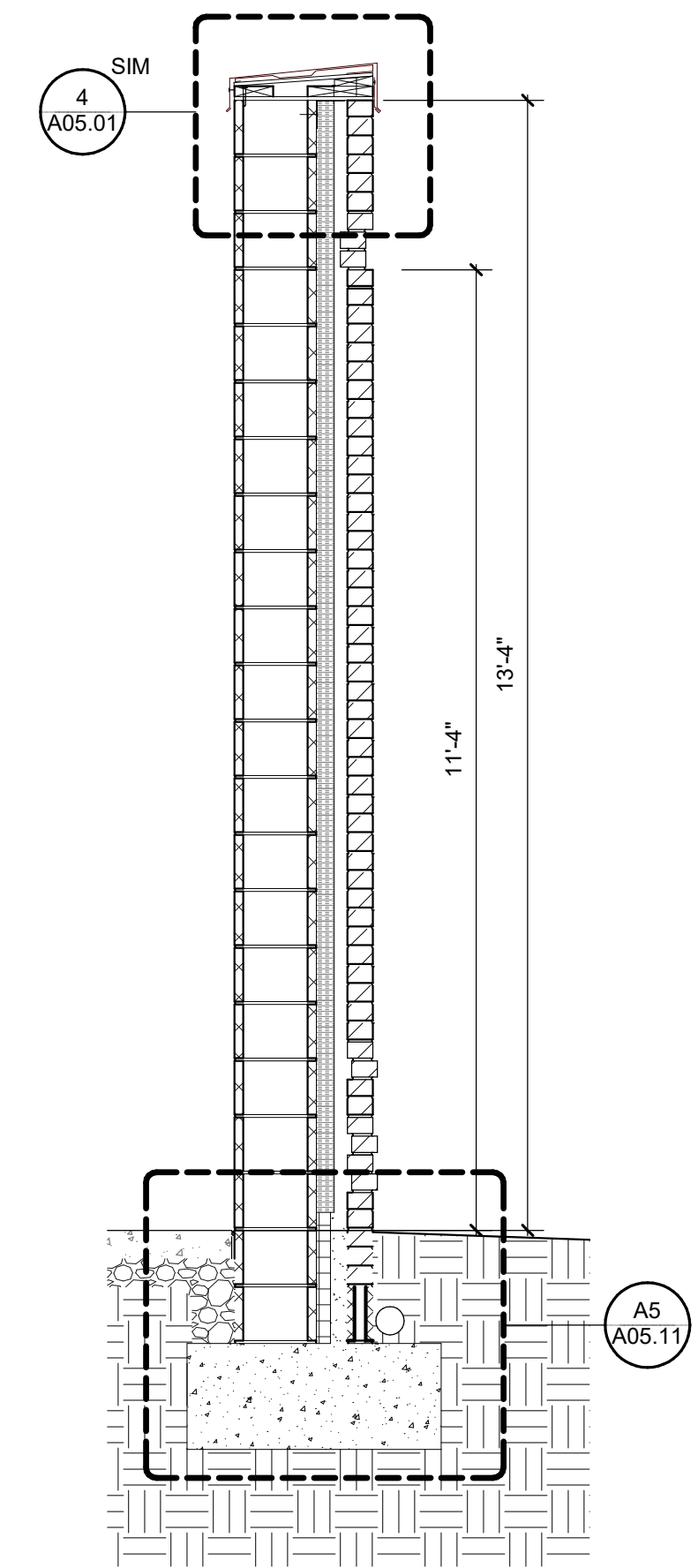

A2 WALL MOCKUP SECTION E
1/2" = 1'-0"

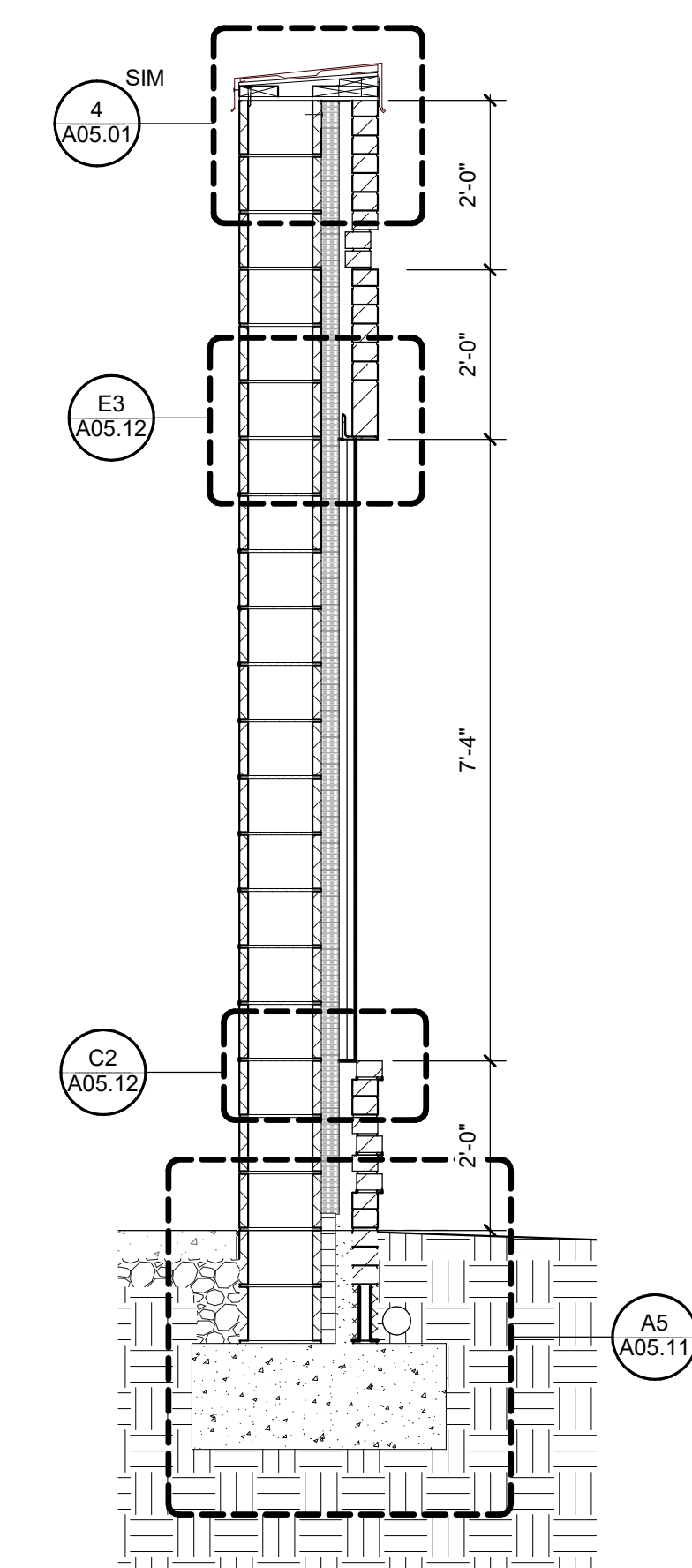

A3 WALL MOCKUP SECTION F
1/2" = 1'-0"

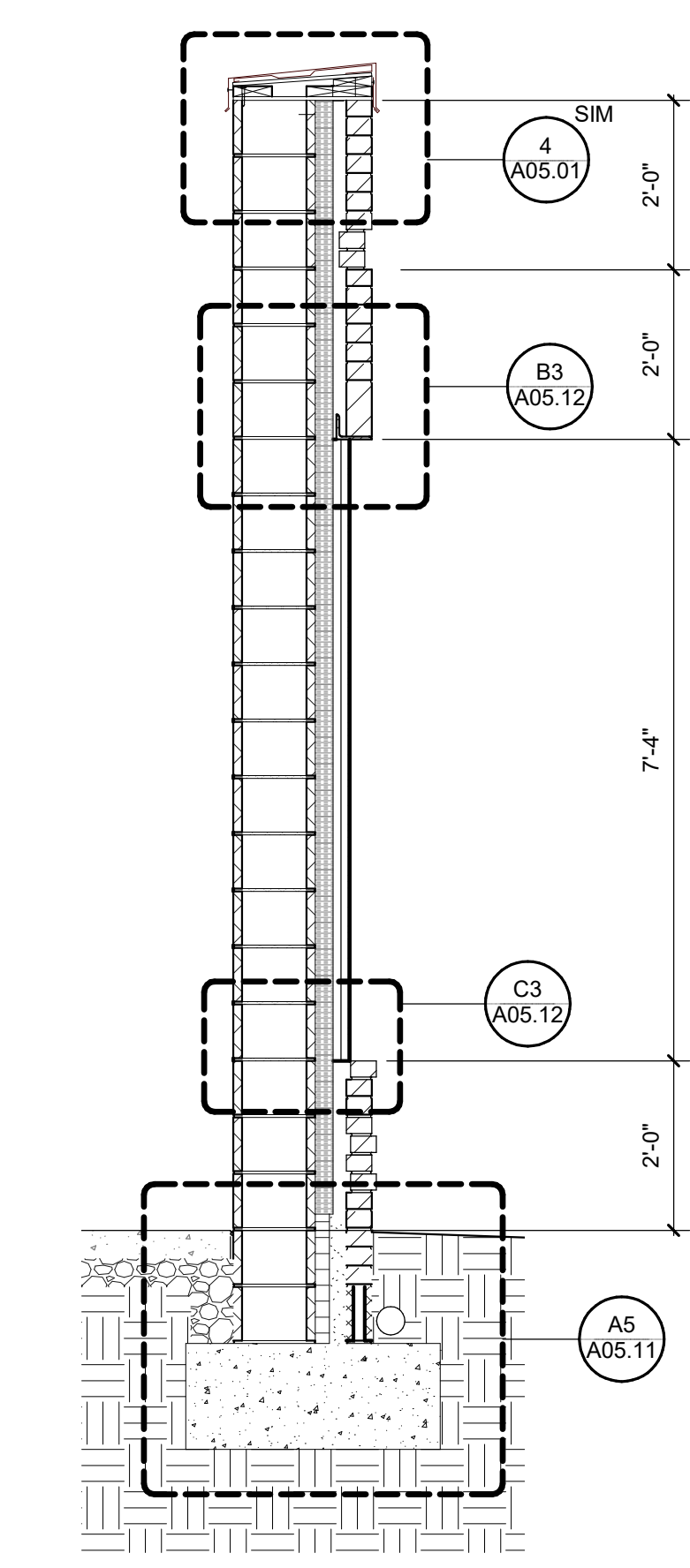

A4 WALL MOCKUP SECTION G
1/2" = 1'-0"

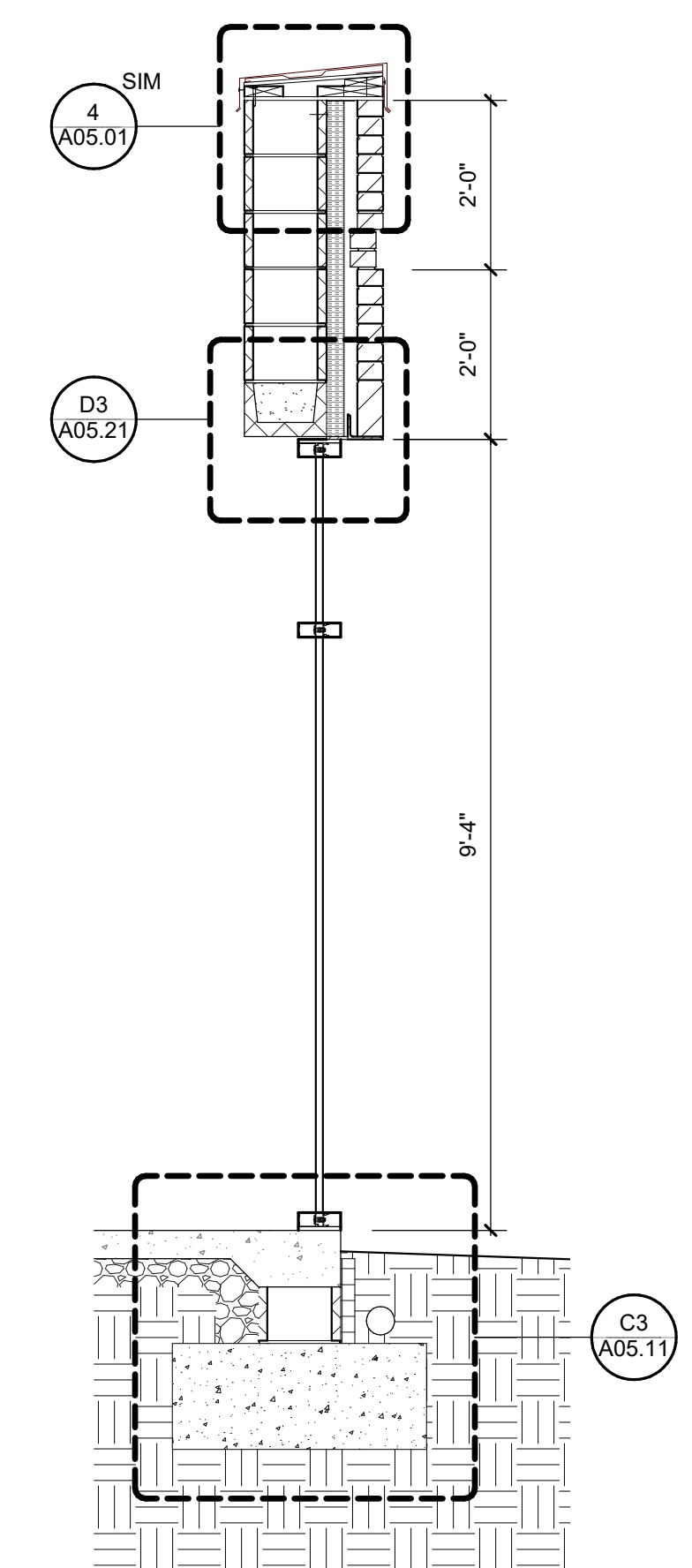

A5 WALL MOCKUP SECTION H
1/2" = 1'-0"

NOTE: FOR ALL MOCKUP WALL SECTIONS, REFERENCE ARCHITECTURAL WALL SECTIONS AND STRUCTURAL DRAWINGS.

A

1

2

3

4

5

6



Wake County
Public School
System



434 FAYETTEVILLE STREET SUITE 1700
RALEIGH, NORTH CAROLINA 27601
TEL. 919.829.2700 FAX. 919.829.2730
WWW.LS3P.COM

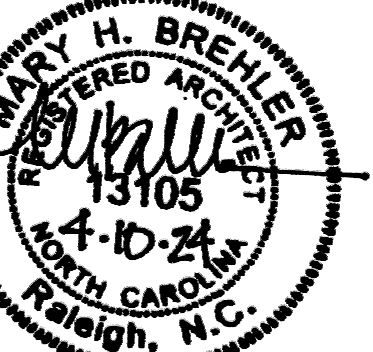

COPYRIGHT 2021 ALL RIGHTS RESERVED. PRINTED OR ELECTRONIC DRAWINGS AND DOCUMENTATION MAY NOT BE REPRODUCED IN ANY FORM WITHOUT WRITTEN PERMISSION FROM LS3P ASSOCIATES, LTD.

**Swift Creek Elementary
School**
5601 Tryon Rd. Raleigh, NC 27606

LS3P PROJECT: 2021-207411

DATE	DESCRIPTION

SHEET NAME:
EXTERIOR WALL
MOCKUP DETAILS

BID SET SUBMISSION: 2024.04.10

SHEET: **A05.33**

BID SET

THE LINE SHOWN ABOVE IS EXACTLY ONE HUNDRED AND SIXTY EIGHTS OF AN INCH AS SHOWN ON THIS SCALE

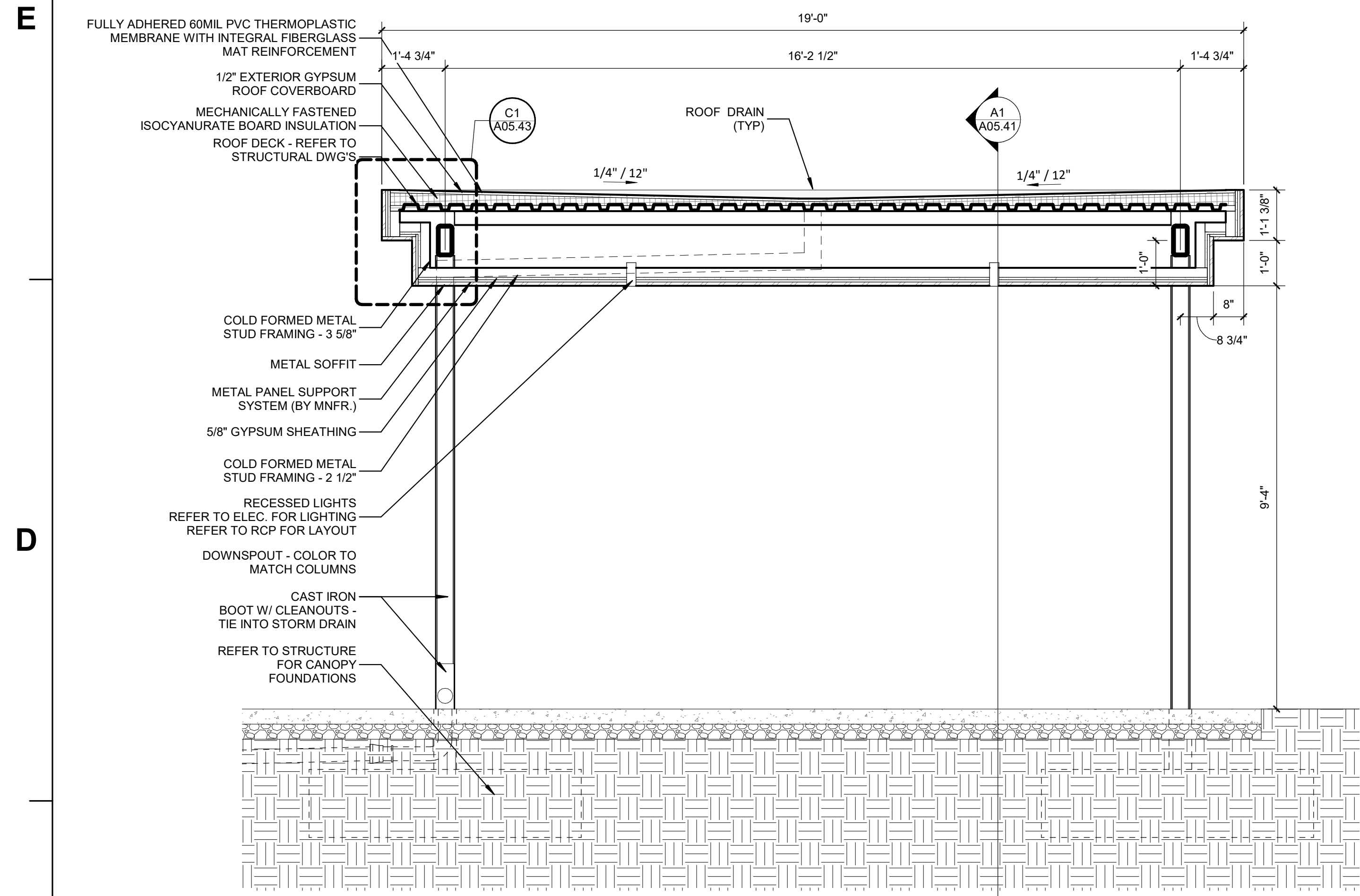

C1 SECTION - CANOPY MAIN ENTRY - EAST/WEST
1/2" = 1'-0"

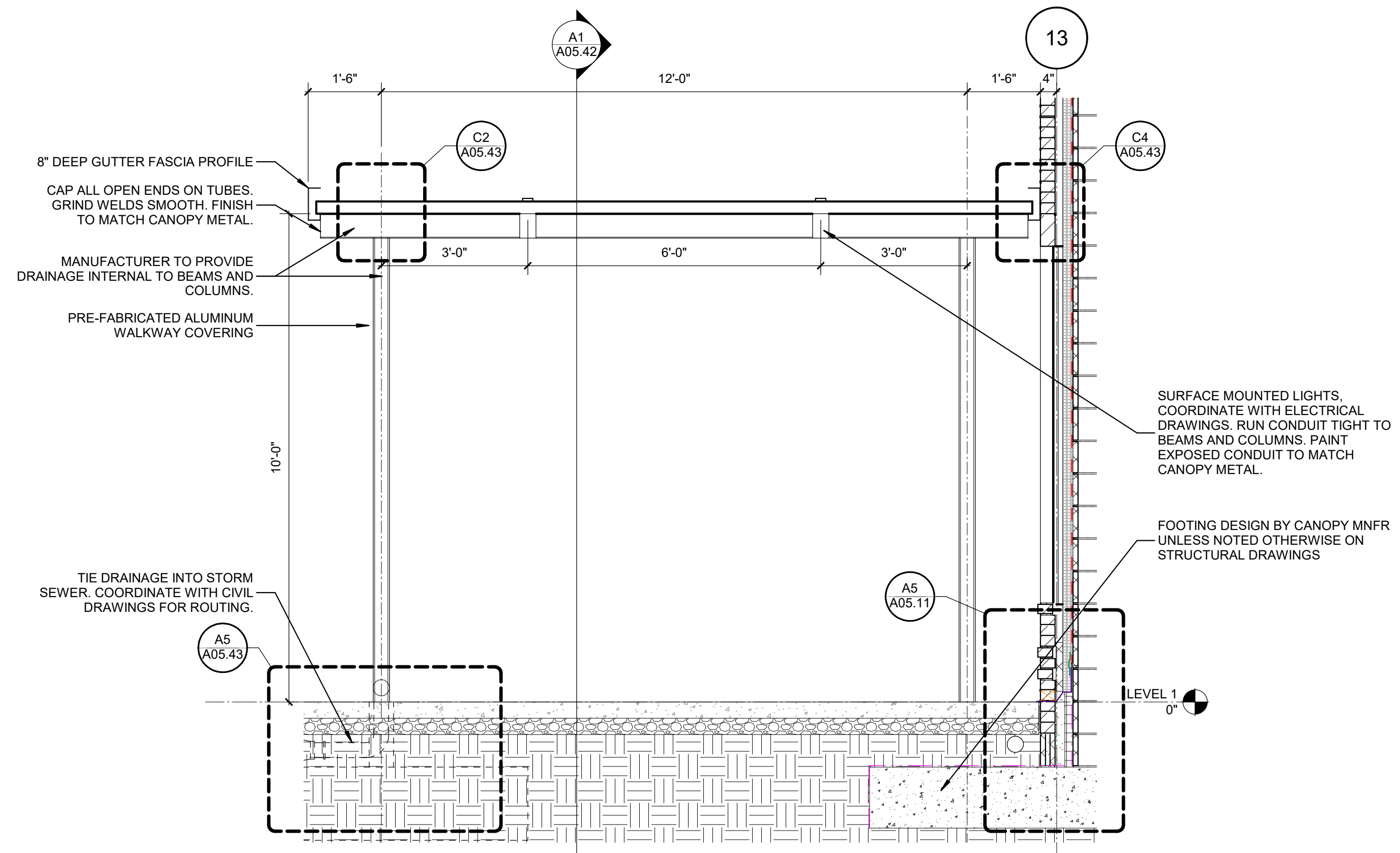

C3 SECTION - PREFAB CANOPY AT BUS ENTRY
1/2" = 1'-0"

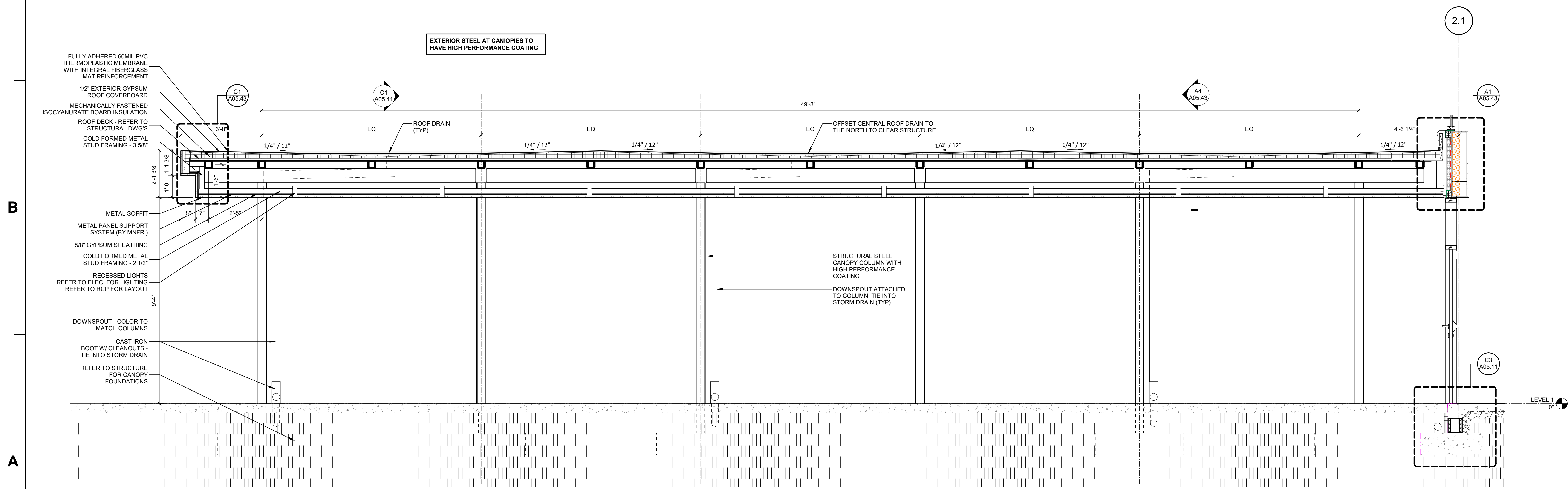

A1 SECTION - CANOPY MAIN ENTRY - NORTH/SOUTH
1/2" = 1'-0"

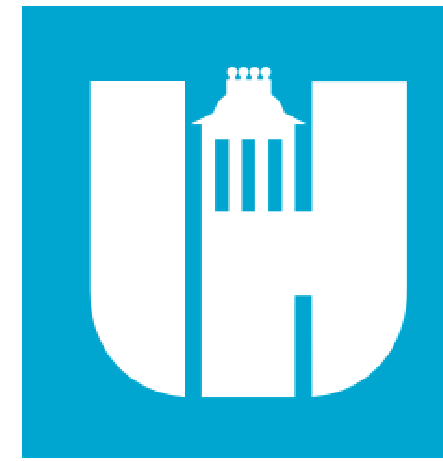

Wake County Public School System



434 FAYETTEVILLE STREET SUITE 1700
RALEIGH, NORTH CAROLINA 27601
TEL. 919.829.2700 FAX. 919.829.2730
WWW.LS3P.COM

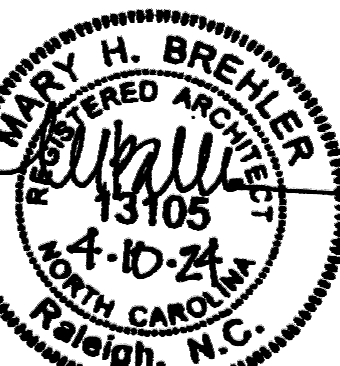

COPYRIGHT 2021 ALL RIGHTS RESERVED. PRINTED OR ELECTRONIC DRAWINGS AND DOCUMENTATION MAY NOT BE REPRODUCED IN ANY FORM WITHOUT WRITTEN PERMISSION FROM LS3P ASSOCIATES LTD.

Swift Creek Elementary School
5601 Tryon Rd Raleigh, NC 27606

LS3P PROJECT: 9201-207411

DATE	DESCRIPTION

SHEET NAME: CANOPY SECTIONS

BID SET SUBMISSION: 2024.04.10

SHEET: A05.41

BID SET

THE LINE SHOWN ABOVE IS EXACTLY ONE FOOT ABOVE FINISHED FLOOR FINISH

E

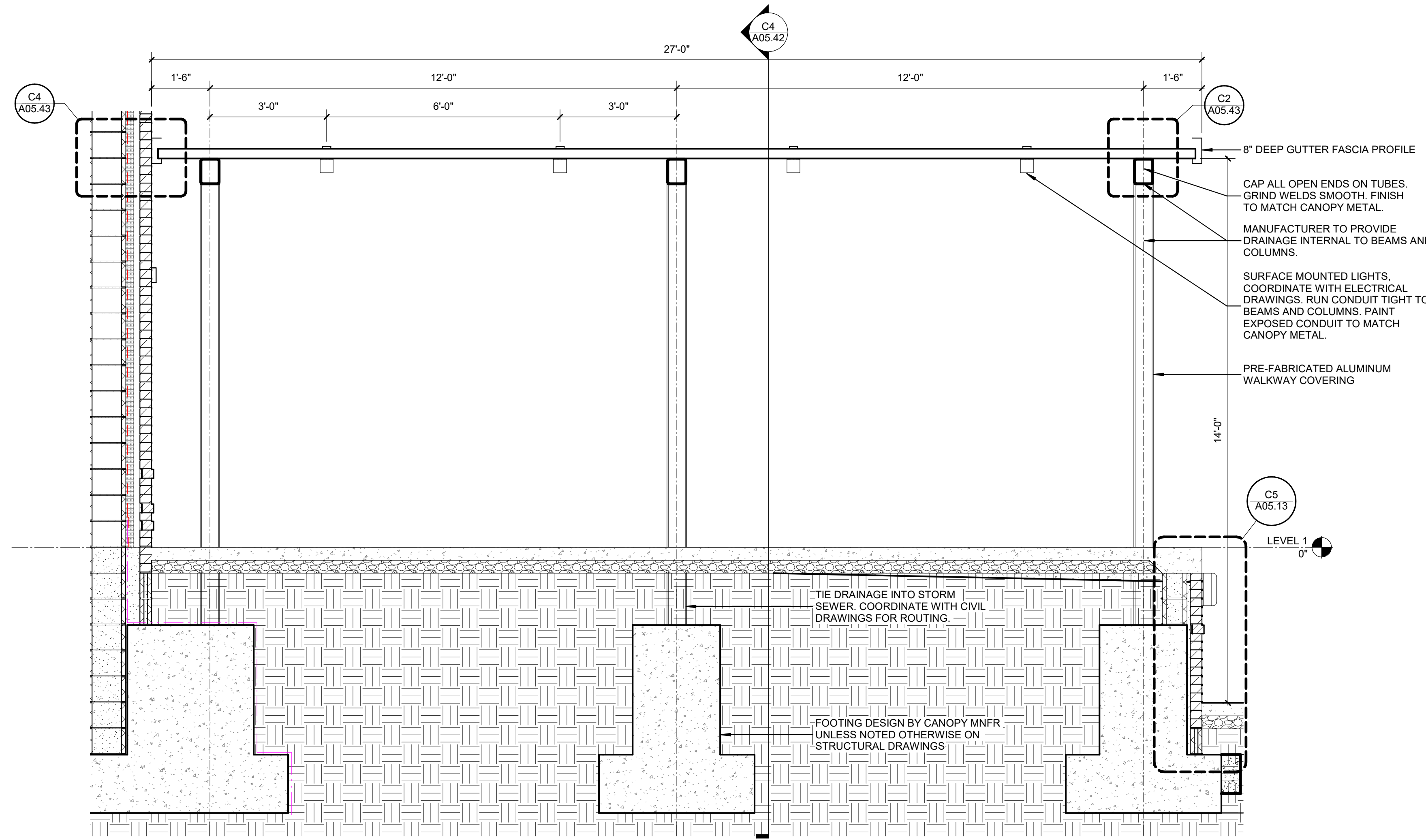

C1 LOADING DOCK CANOPY SECTION
1/2" = 1'-0"

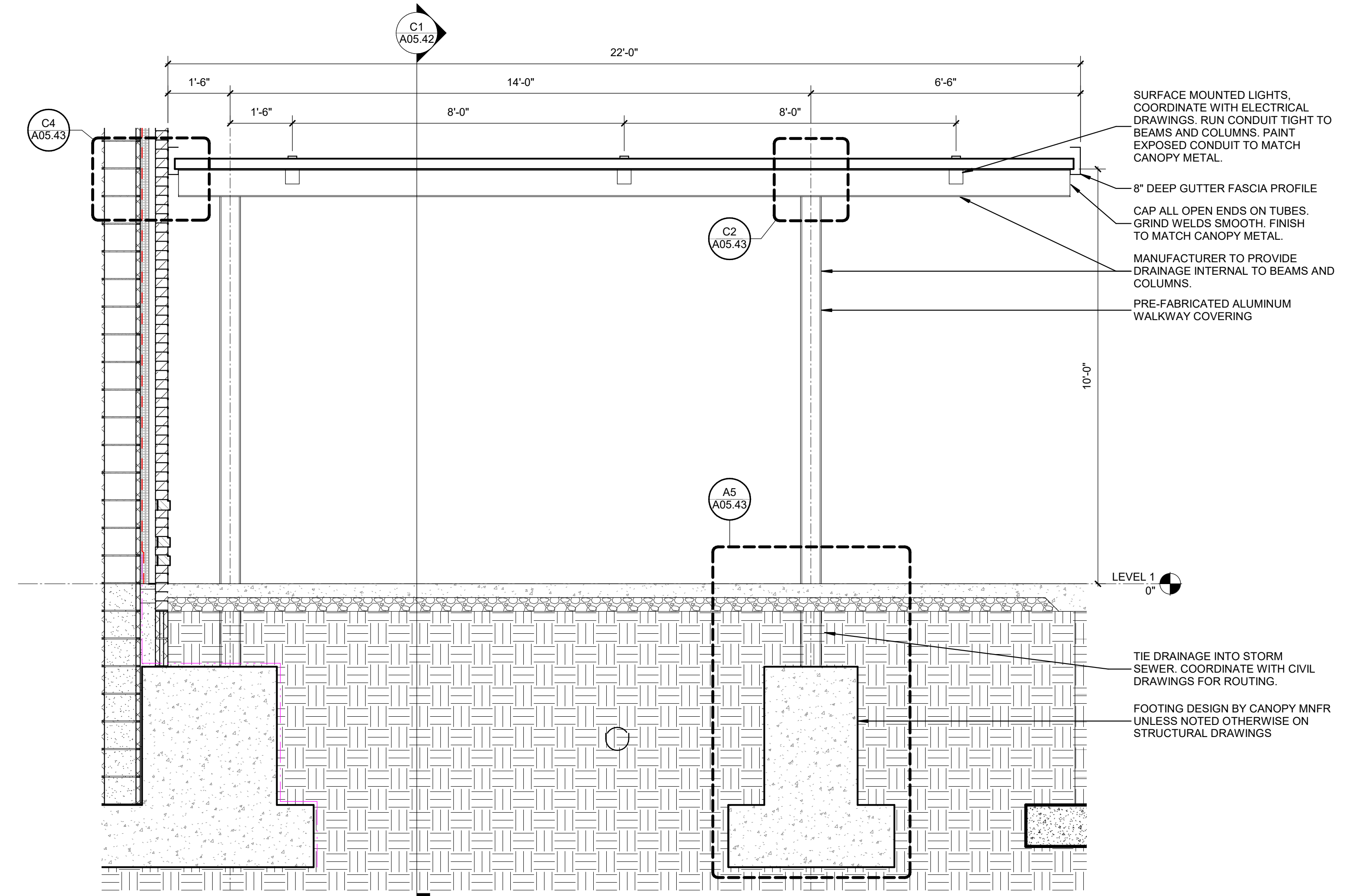

C4 LOADING DOCK CANOPY SECTION
1/2" = 1'-0"

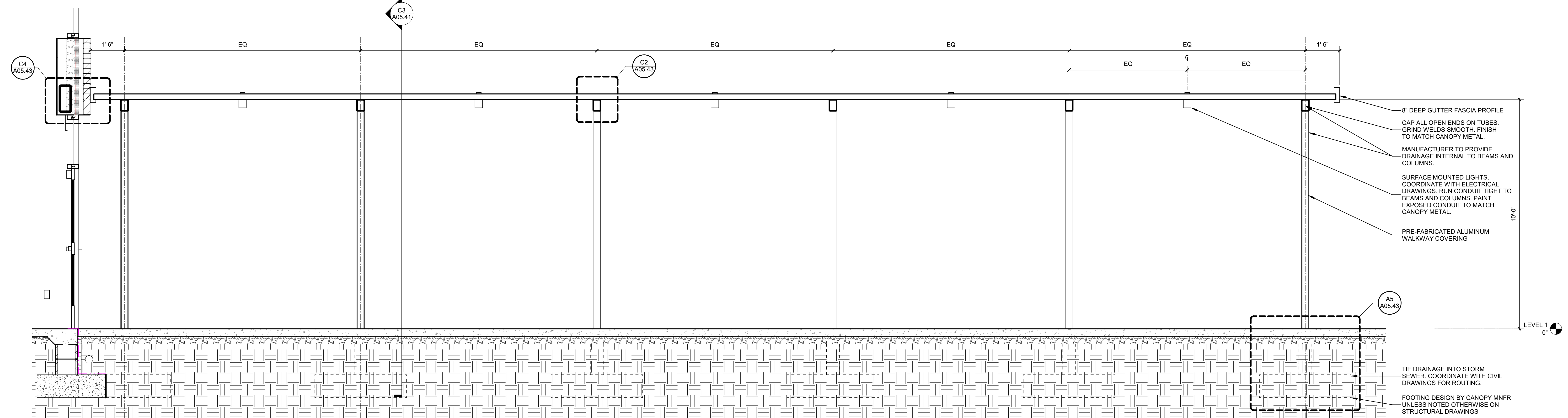

A1 BUS CANOPY SECTION
1/2" = 1'-0"

B

A

1

2

3

4

5

6

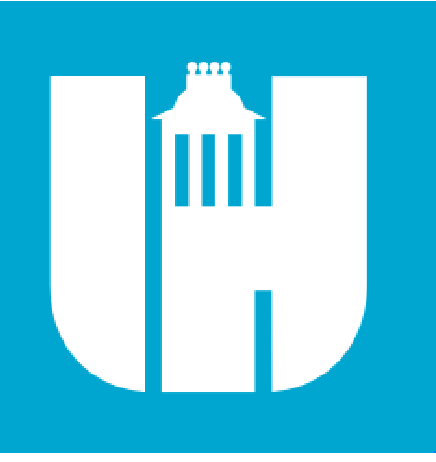

Wake County
Public School
System



434 FAYETTEVILLE STREET SUITE 1700
RALEIGH, NORTH CAROLINA 27601
TEL. 919.829.2700 FAX. 919.829.2730
WWW.LS3P.COM

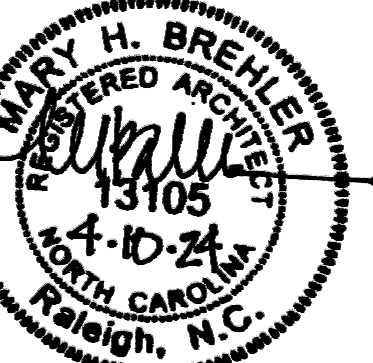

COPYRIGHT 2021 ALL RIGHTS RESERVED. PRINTED OR ELECTRONIC DRAWINGS AND DOCUMENTATION MAY NOT BE REPRODUCED IN ANY FORM WITHOUT WRITTEN PERMISSION FROM LS3P ASSOCIATES LTD.

Swift Creek Elementary
School

5601 Tryon Rd Raleigh, NC 27606

LS3P PROJECT: 8201-207411

DATE	DESCRIPTION

SHEET NAME:
CANOPY SECTIONS

BID SET SUBMISSION: 2024.04.10

SHEET: **A05.42**

BID SET

THE LINE SHOWN ABOVE IS EXACTLY ONE FOOT FROM THE CENTER OF THE COLUMN.

E

D

C

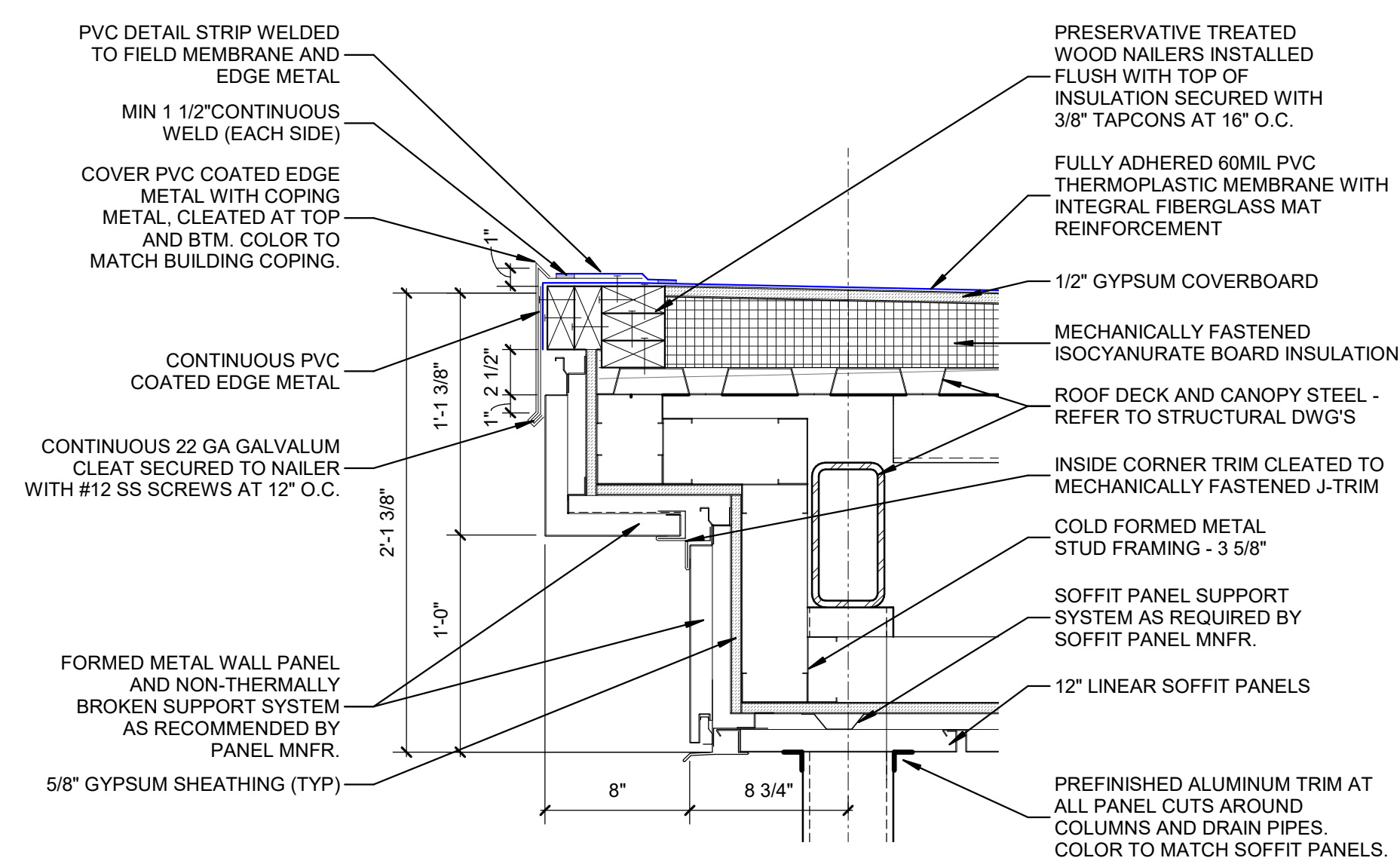

C1 CANOPY MAIN ENTRY - DETAIL 01
1 1/2" = 1'-0"

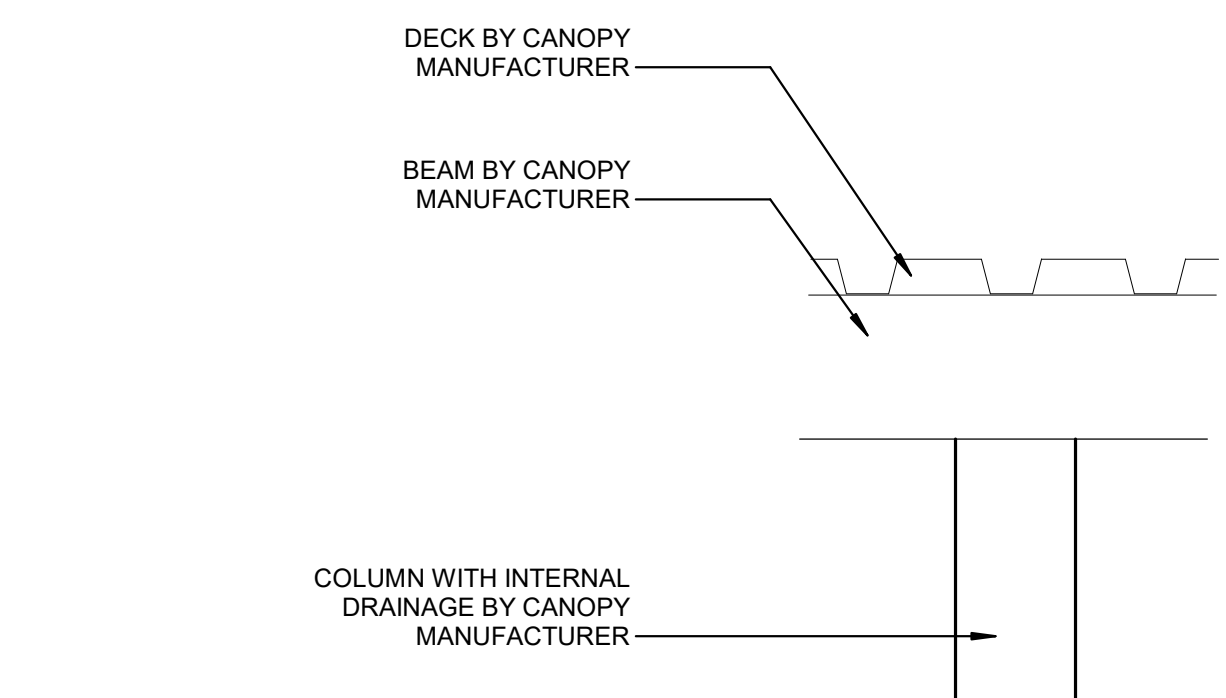

C2 PREFAB CANOPY STRUCTURE
1 1/2" = 1'-0"

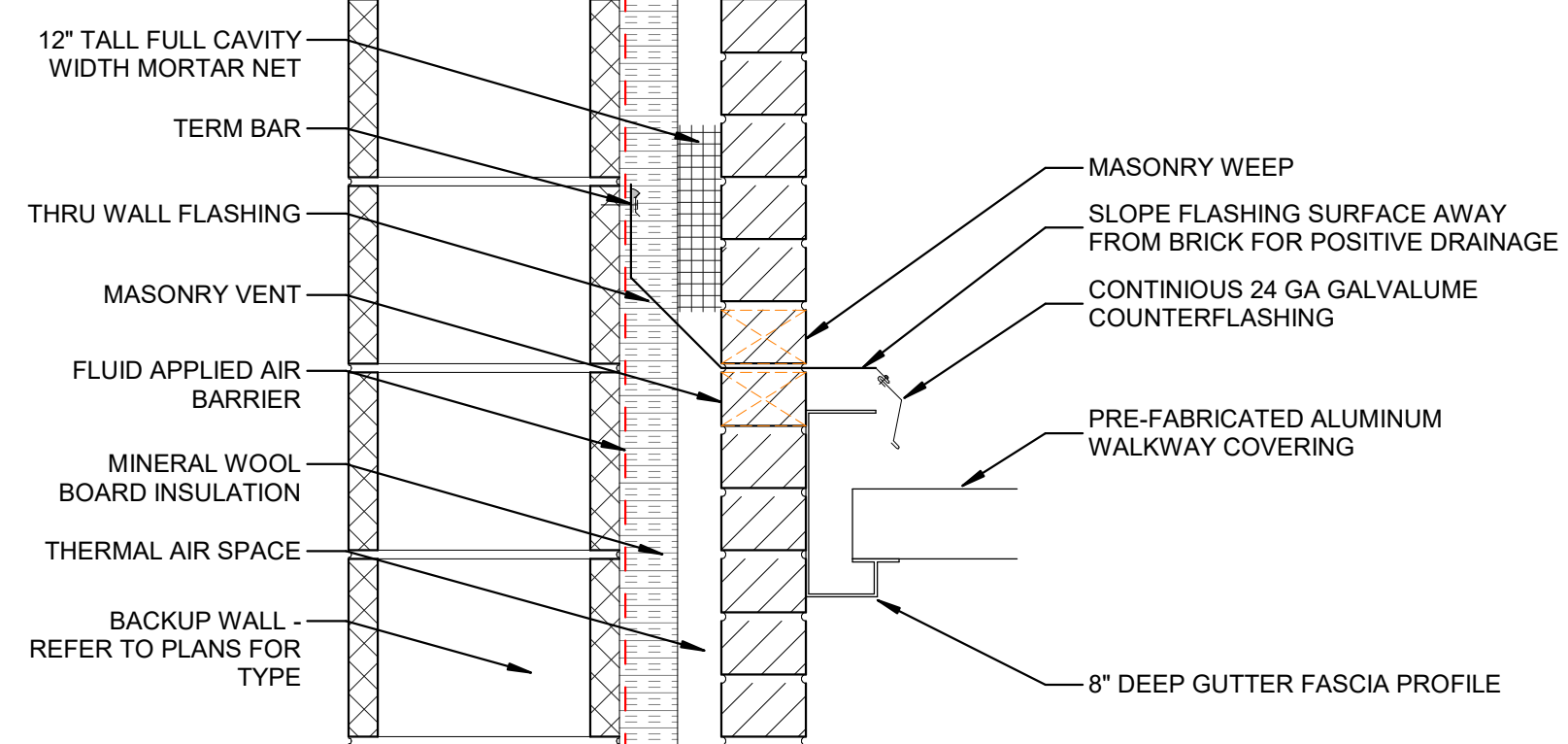

C4 THRU WALL FLASHING AT PRE-FAB CANOPY
1 1/2" = 1'-0"

B

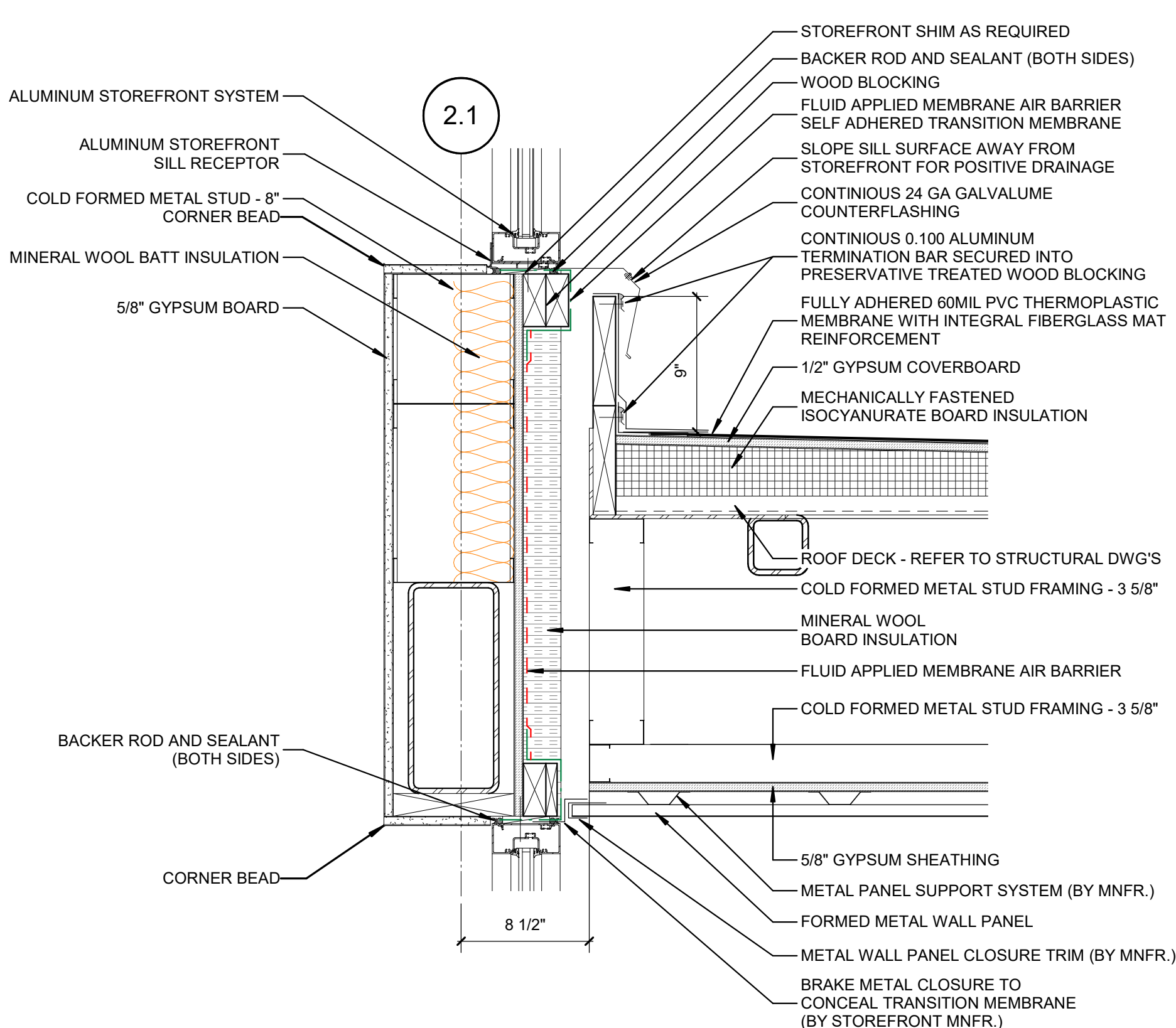

A1 CANOPY MAIN ENTRY - DETAIL @ MTL PANEL
1 1/2" = 1'-0"

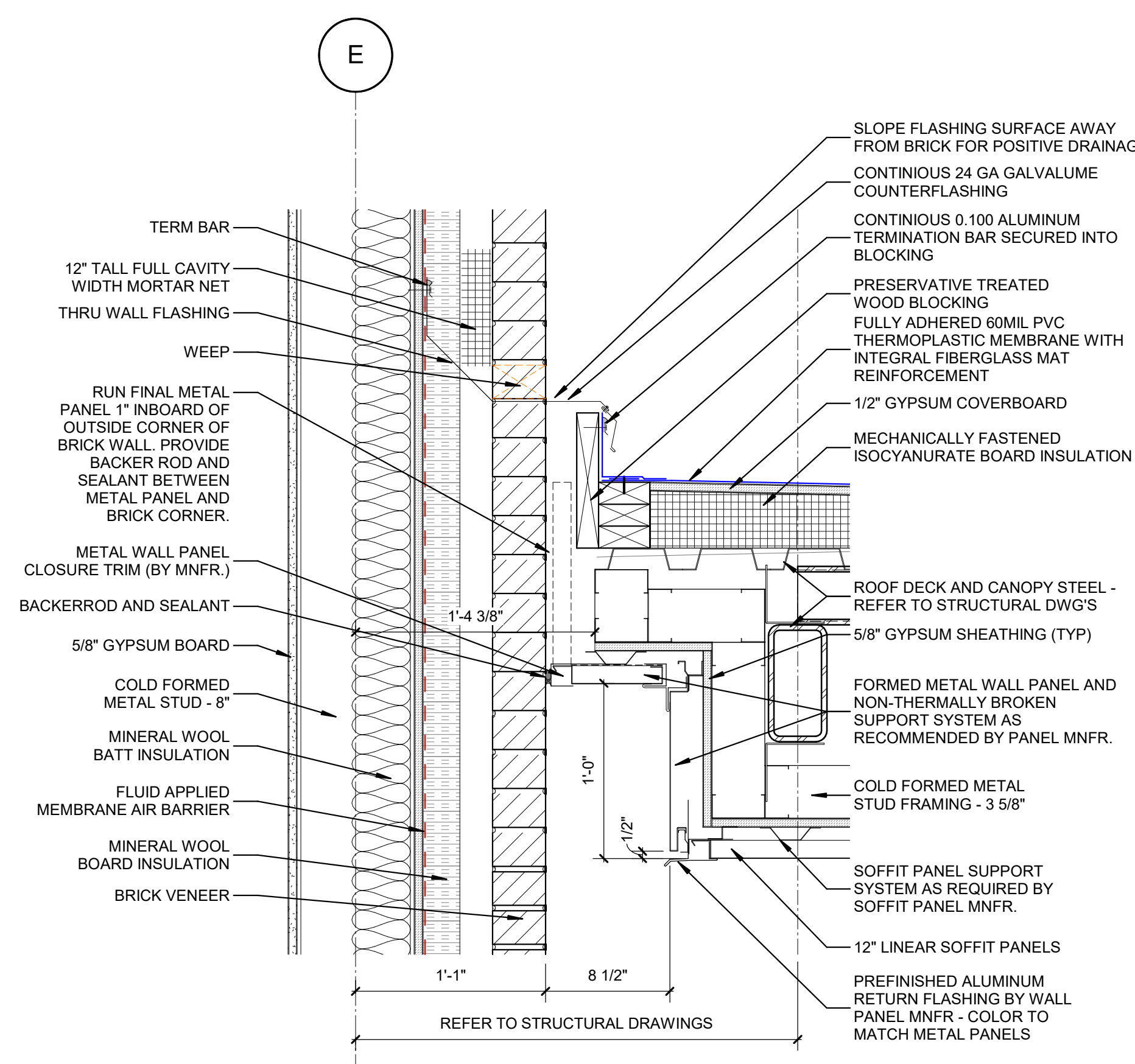

A3 CANOPY MAIN ENTRY - DETAIL @ BRICK HIGH
1 1/2" = 1'-0"

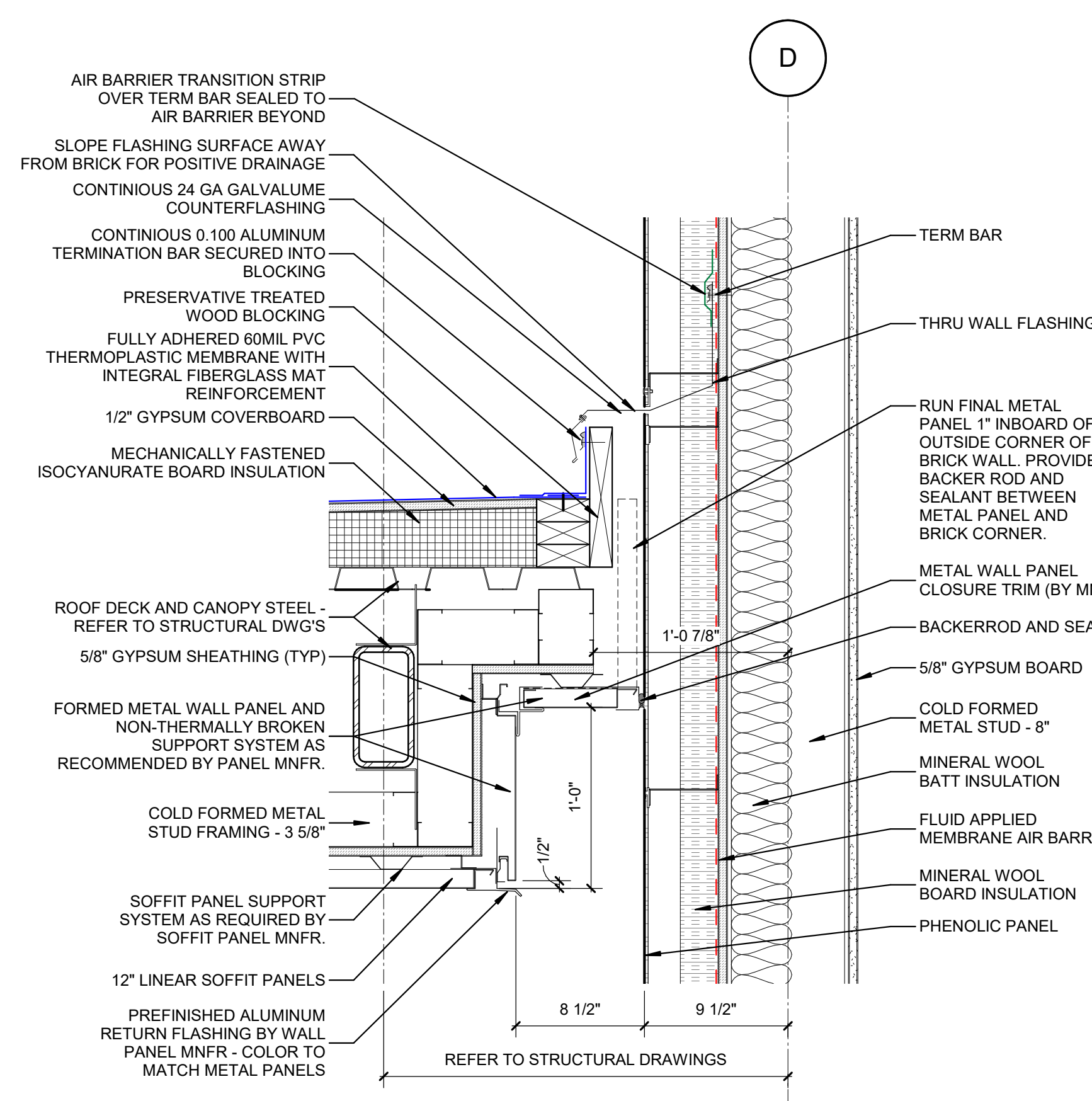

A4 CANOPY MAIN ENTRY - DETAIL @ PHENOLIC LOW
1 1/2" = 1'-0"

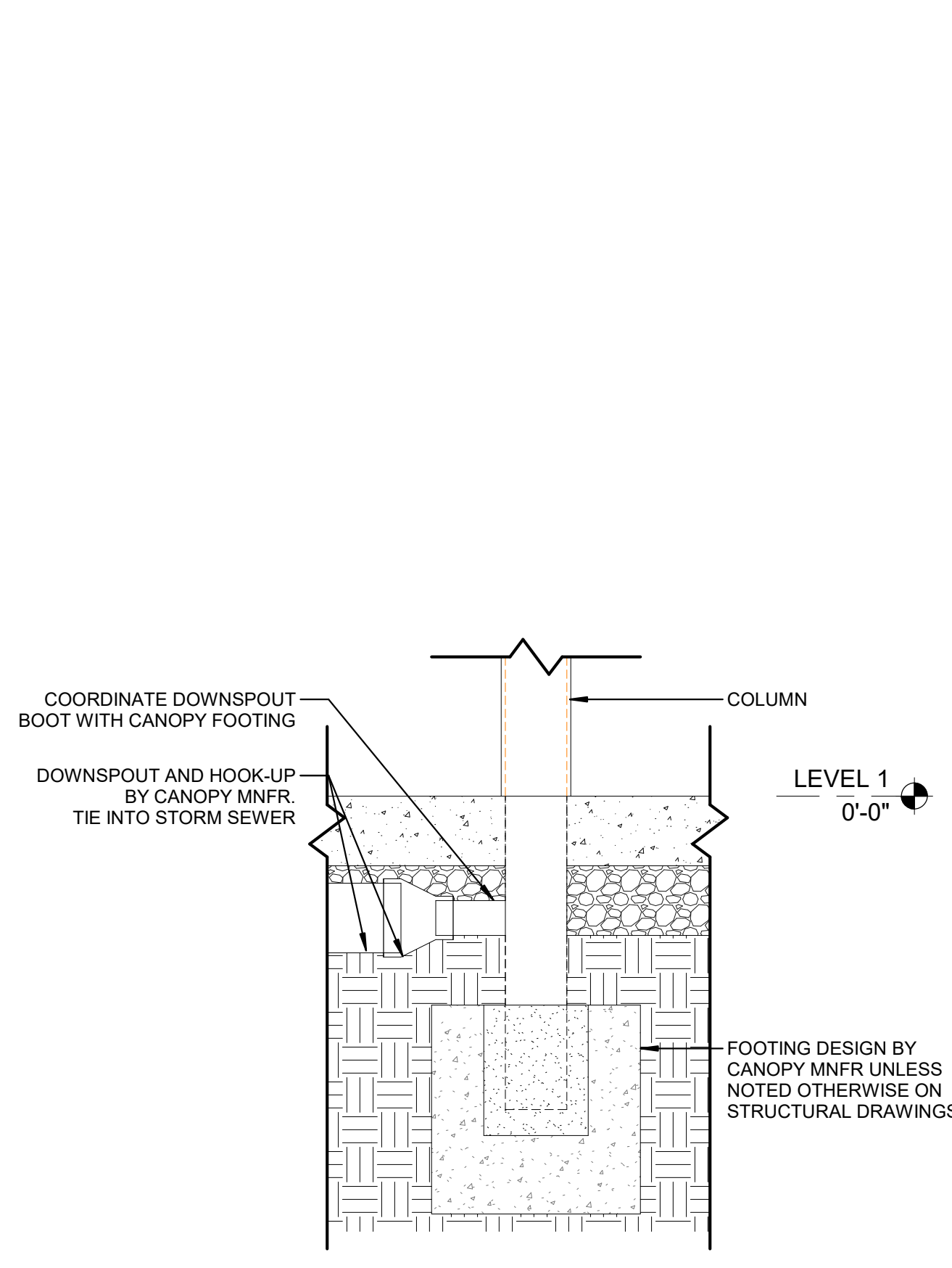

A5 CANOPY FOOTING DETAIL
1 1/2" = 1'-0"

1

2

3

4

5

6

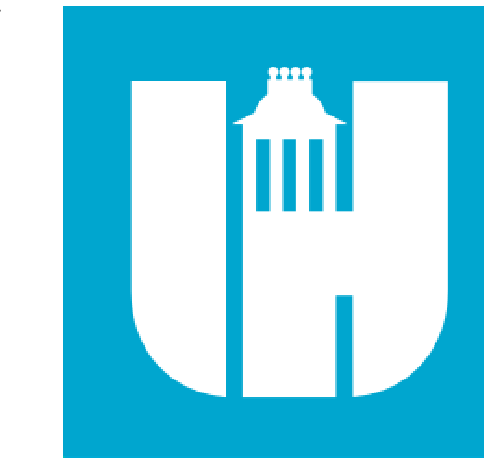

Wake County Public School System



434 FAYETTEVILLE STREET SUITE 1700 RALEIGH, NORTH CAROLINA 27601 TEL. 919.829.2700 FAX. 919.829.2730 WWW.LS3P.COM

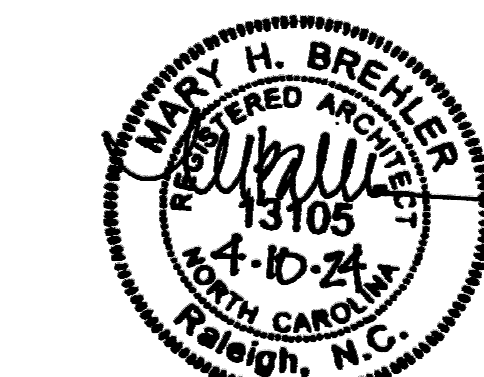

COPYRIGHT 2021 ALL RIGHTS RESERVED. PRINTED OR ELECTRONIC DRAWINGS AND DOCUMENTATION MAY NOT BE REPRODUCED IN ANY FORM WITHOUT WRITTEN PERMISSION FROM LS3P ASSOCIATES LTD.

Swift Creek Elementary School

5601 Tryon Rd Raleigh, NC 27606

DATE	DESCRIPTION

SHEET NAME: CANOPY DETAILS

BID SET SUBMISSION: 2024.04.10

SHEET: A05.43

BID SET

E

D

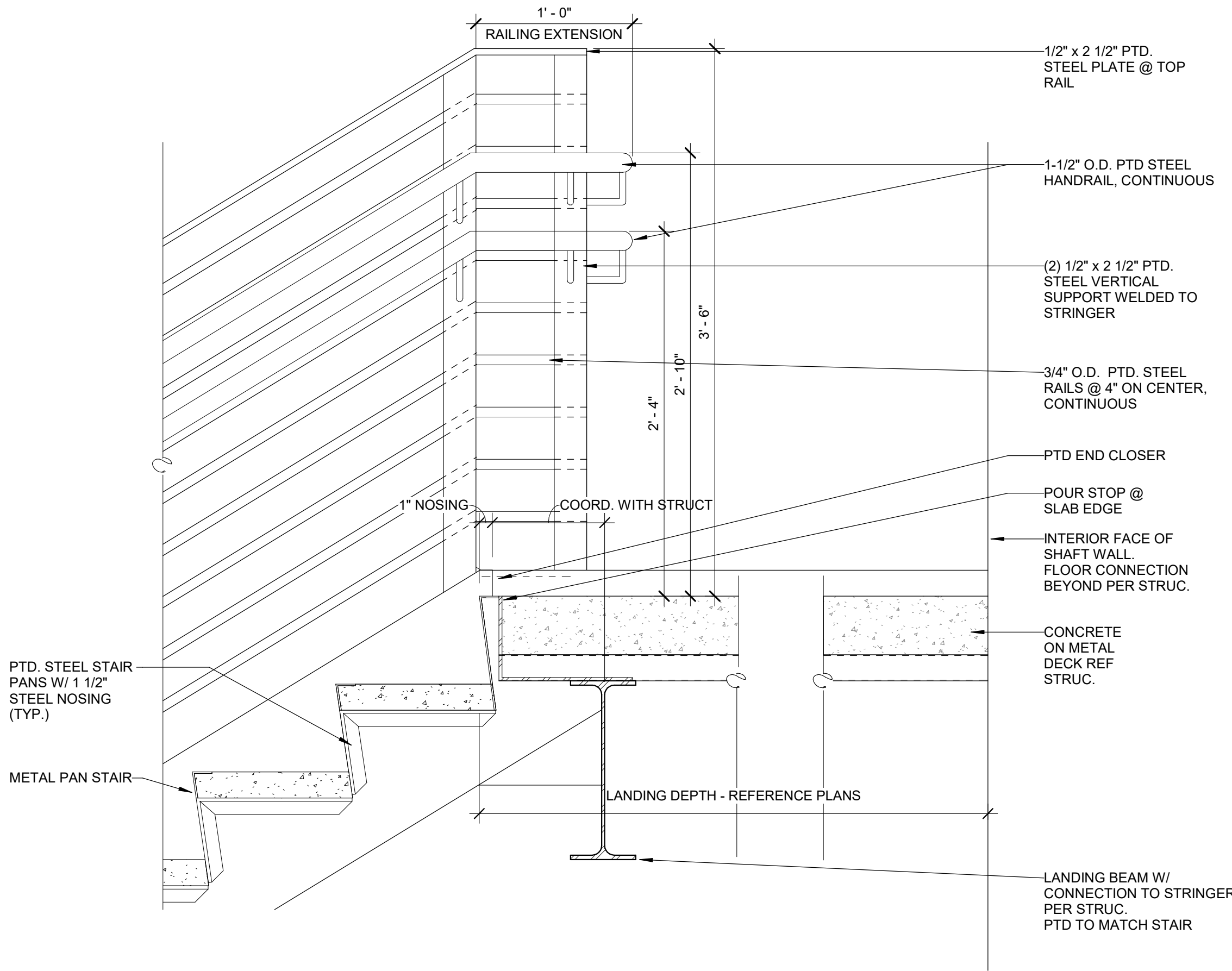

E1 DETAIL OF TOP OF STAIR @ RAILING
1 1/2" = 1'-0"

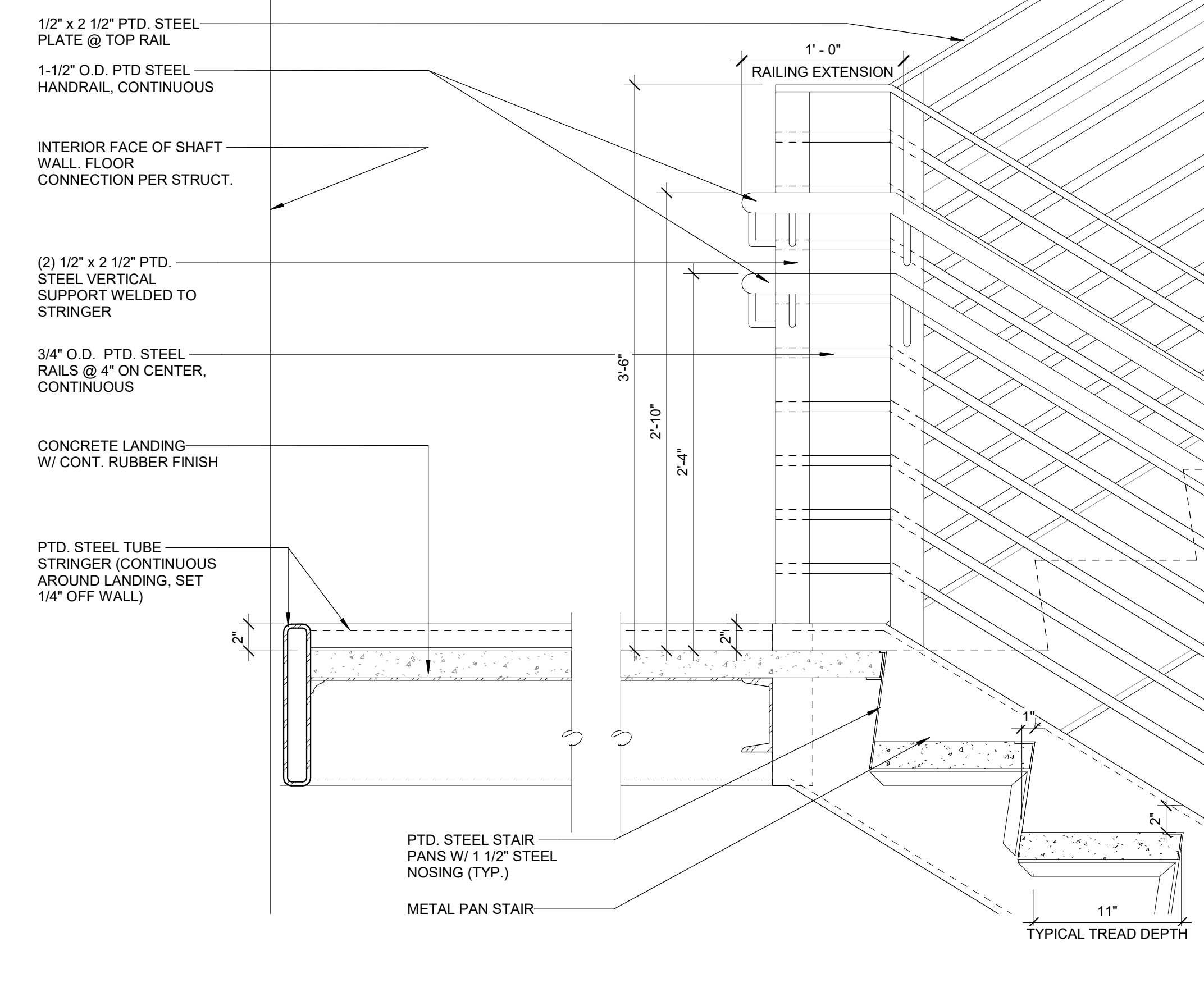

E3 SECTION @ INTERMEDIATE LANDING
1 1/2" = 1'-0"

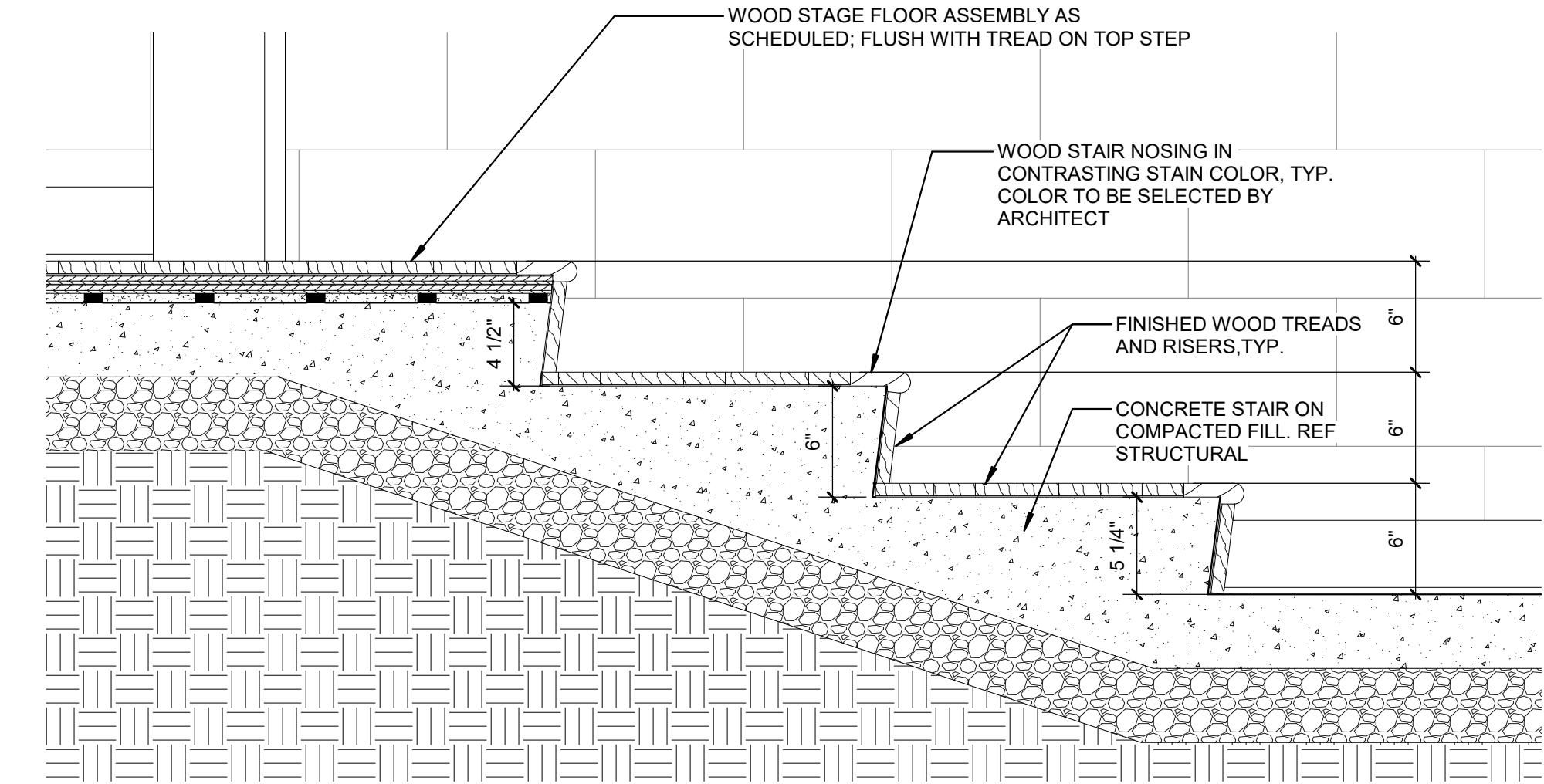

E5 SECTION @ PLAY PLATFORM
1 1/2" = 1'-0"

C

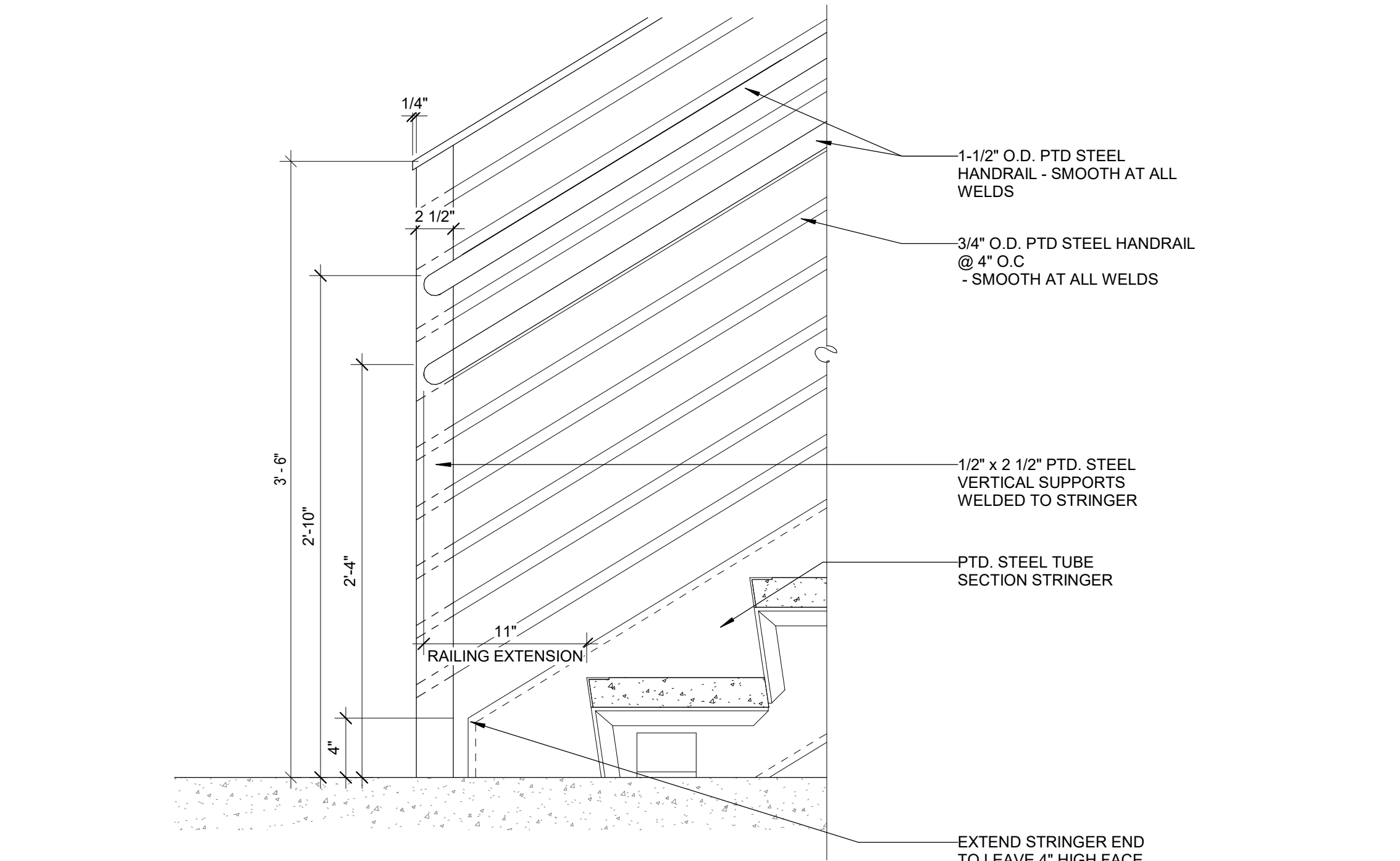

C1 DETAIL OF BASE OF STAIR @ RAILING
1 1/2" = 1'-0"

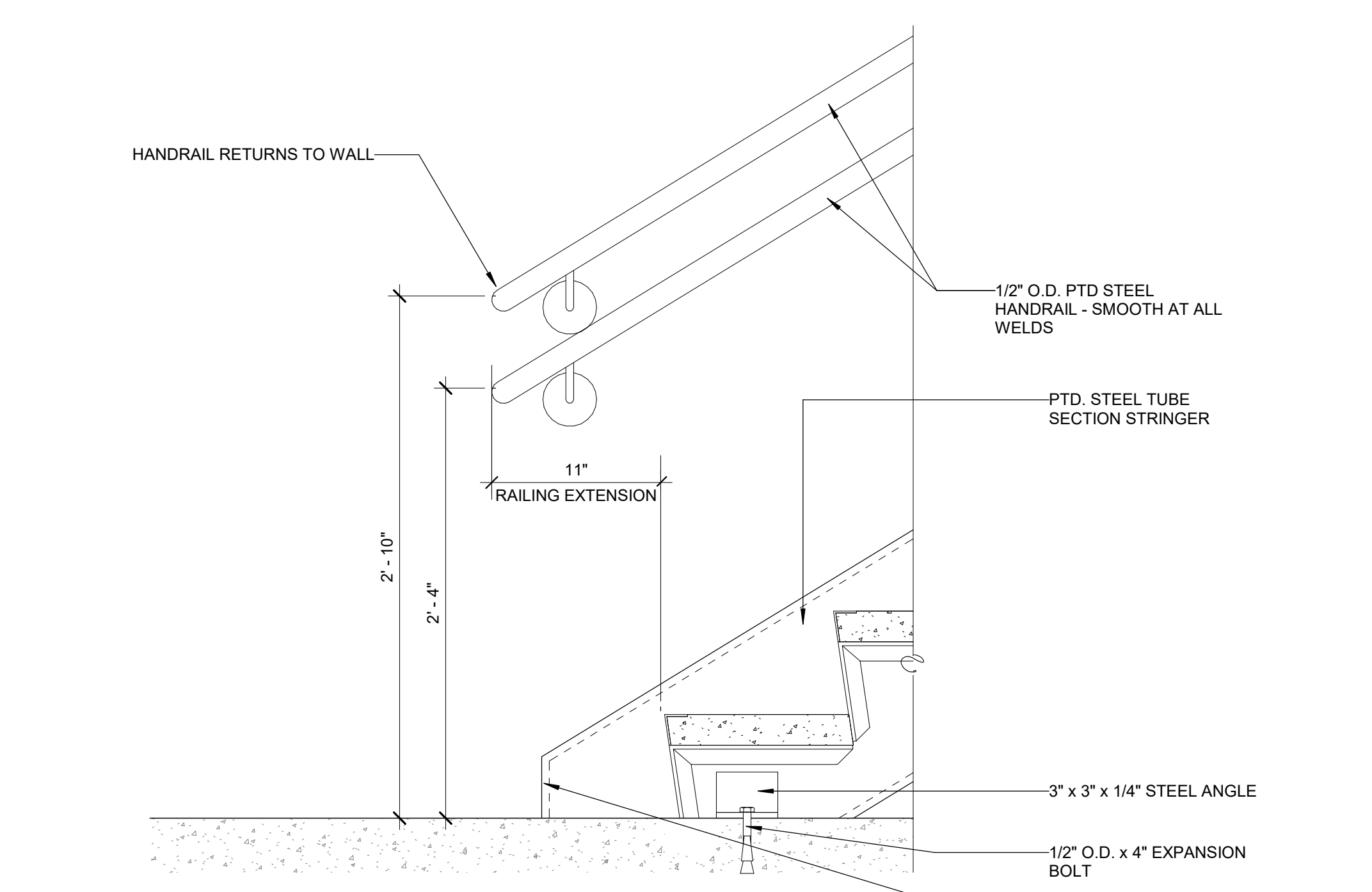

C3 DETAIL OF BASE OF STAIR @ WALL
1 1/2" = 1'-0"

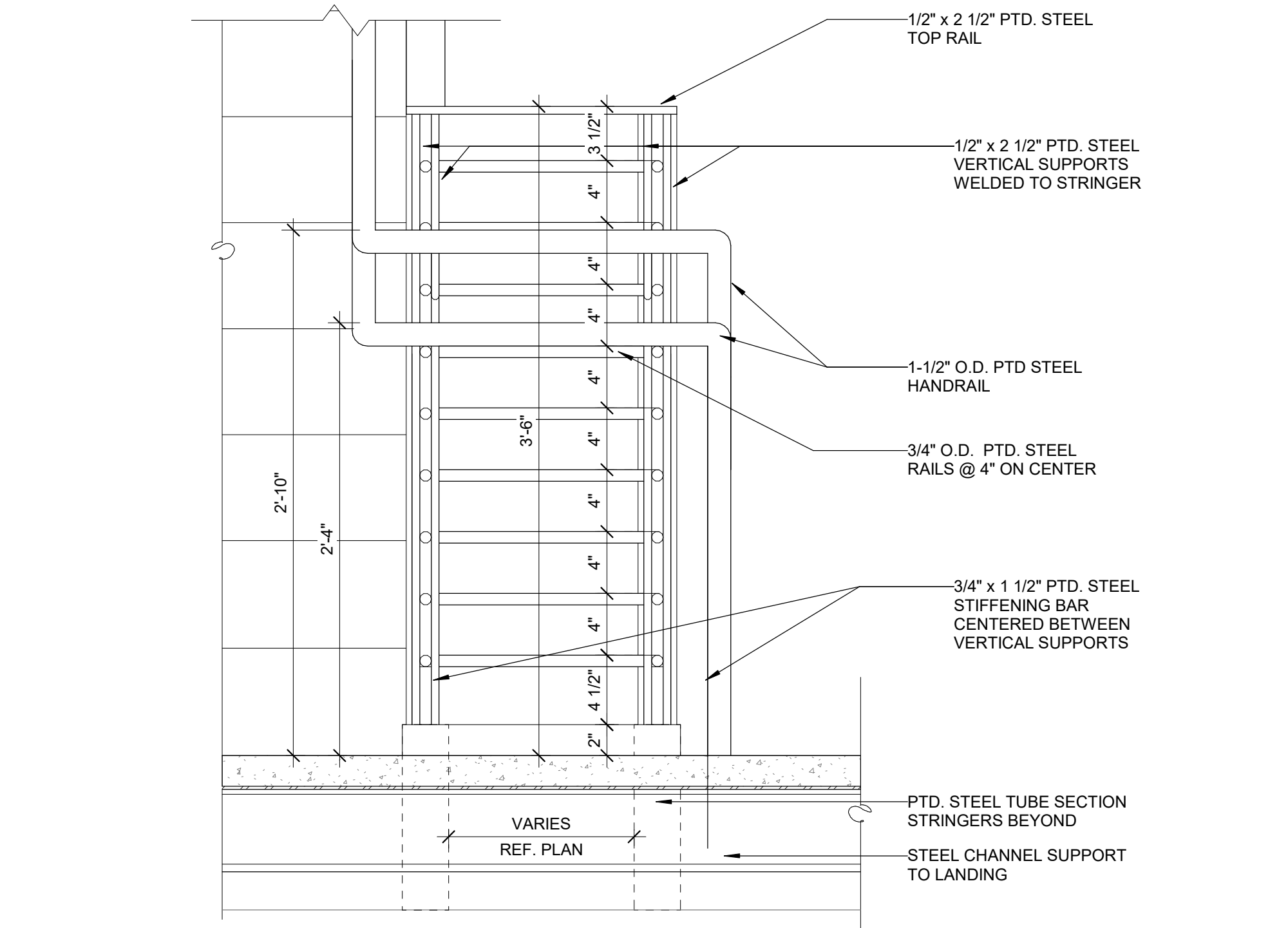

C5 RAILING ELEVATION @ LANDING
1 1/2" = 1'-0"

B

A

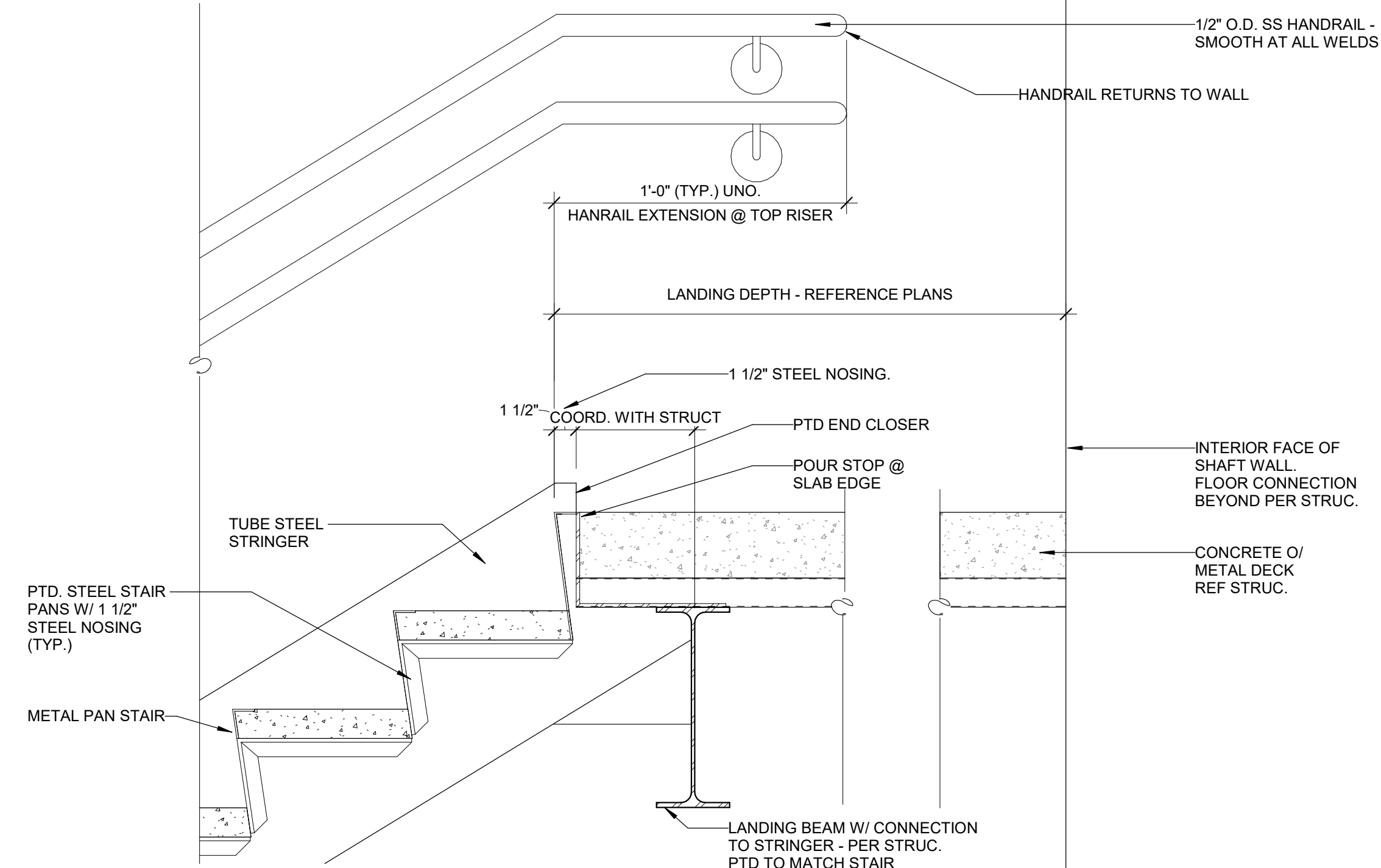

A1 DETAIL OF TOP OF STAIR @ WALL
1 1/2" = 1'-0"

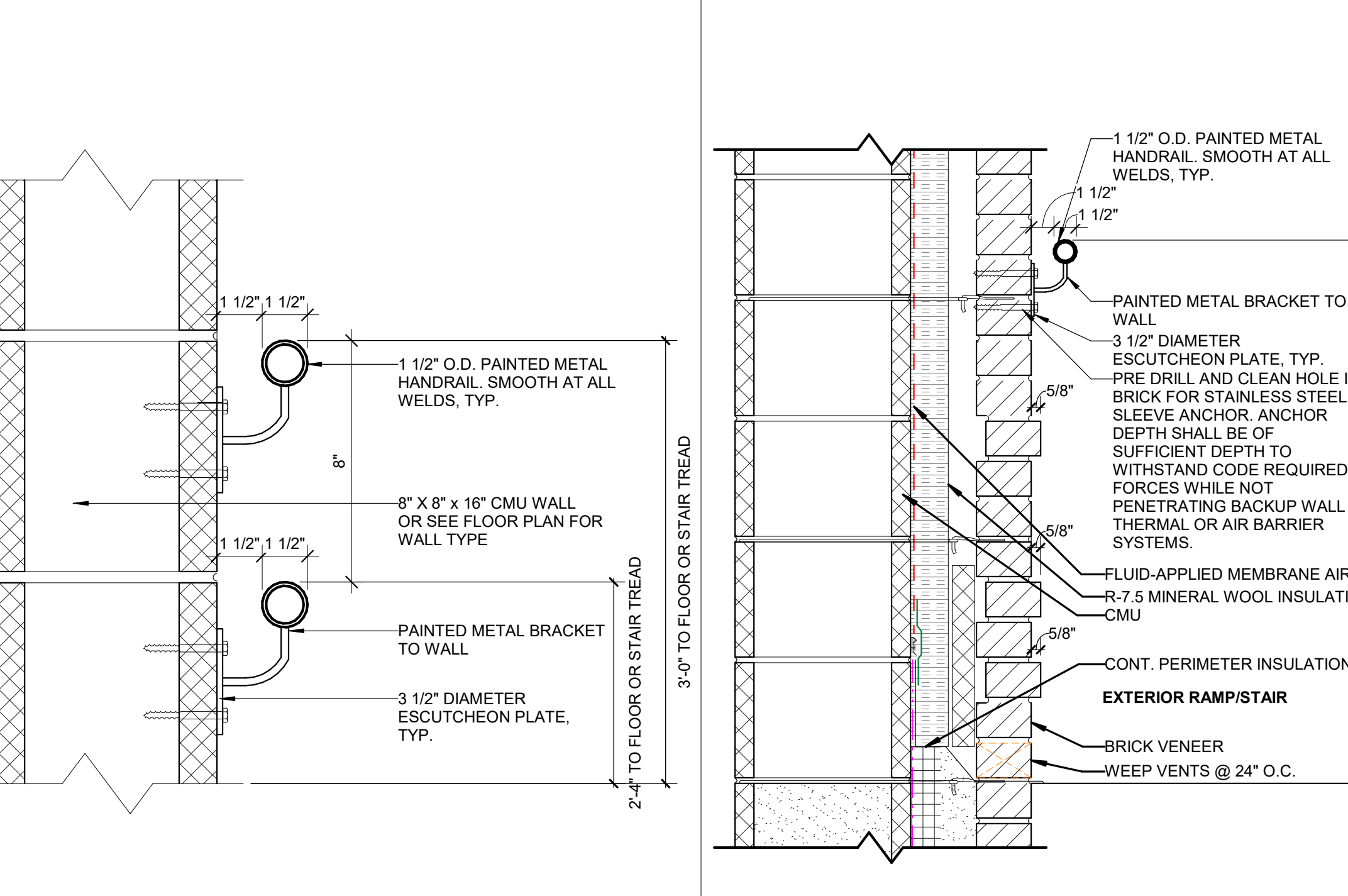

A3 SECTION DETAIL @ HANDRAILS
3" = 1'-0"

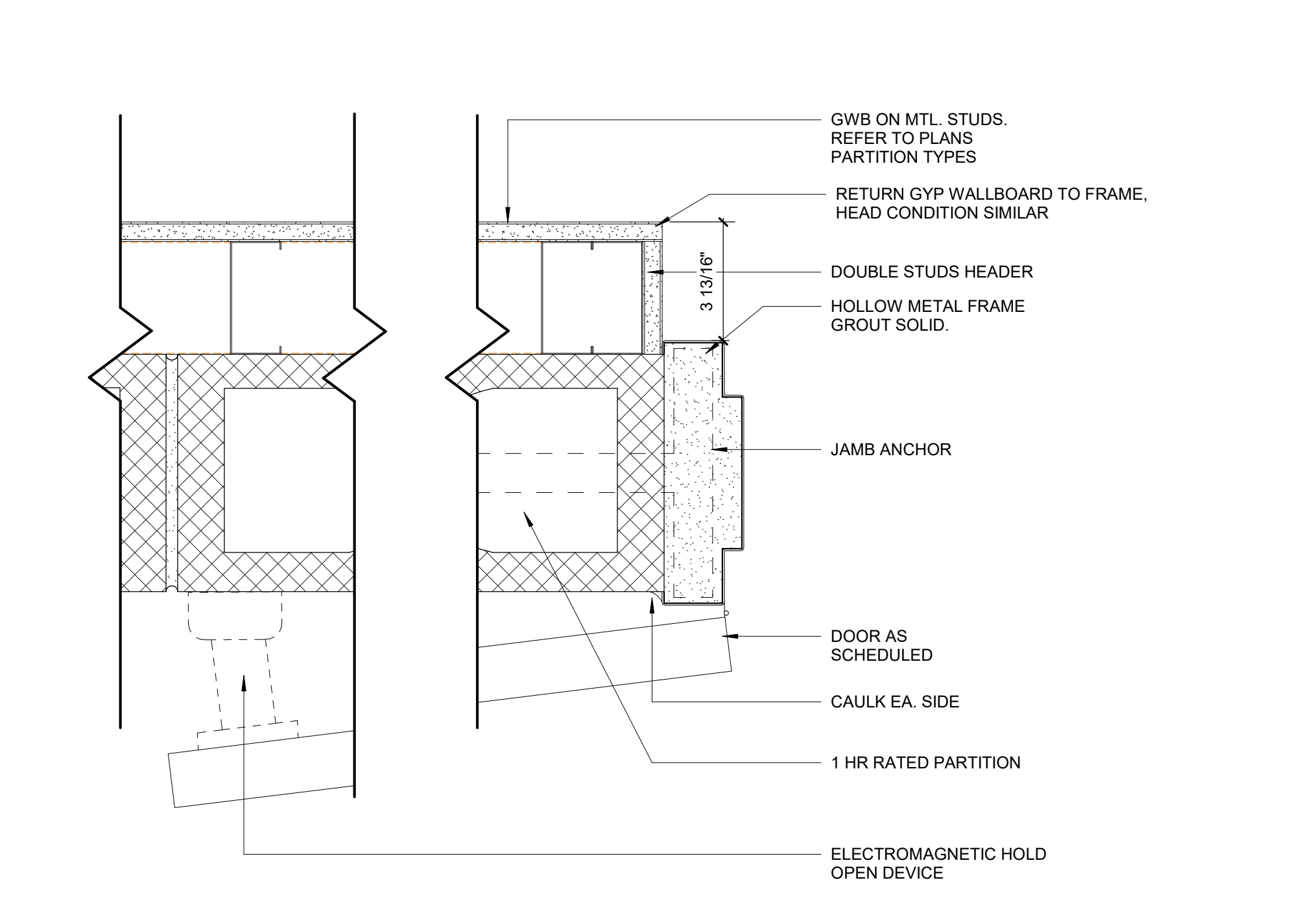

A5 STAIR DOOR JAMBS
3" = 1'-0"

1

2

3

4

5

6



Wake County
Public School
System



434 FAYETTEVILLE STREET SUITE 1700
RALEIGH, NORTH CAROLINA 27601
TEL. 919.829.2700 FAX. 919.829.2730
WWW.LS3P.COM



COPYRIGHT 2021 ALL RIGHTS RESERVED. PRINTED OR ELECTRONIC DRAWINGS AND DOCUMENTATION MAY NOT BE REPRODUCED IN ANY FORM WITHOUT WRITTEN PERMISSION FROM LS3P ASSOCIATES LTD.

Swift Creek Elementary
School
5601 Tryon Rd Raleigh, NC 27606

LS3P PROJECT: 02011-207411

DATE	DESCRIPTION

SHEET NAME:
STAIR DETAILS

BID SET SUBMISSION: 2024.01.10

SHEET:
A05.50

BID SET

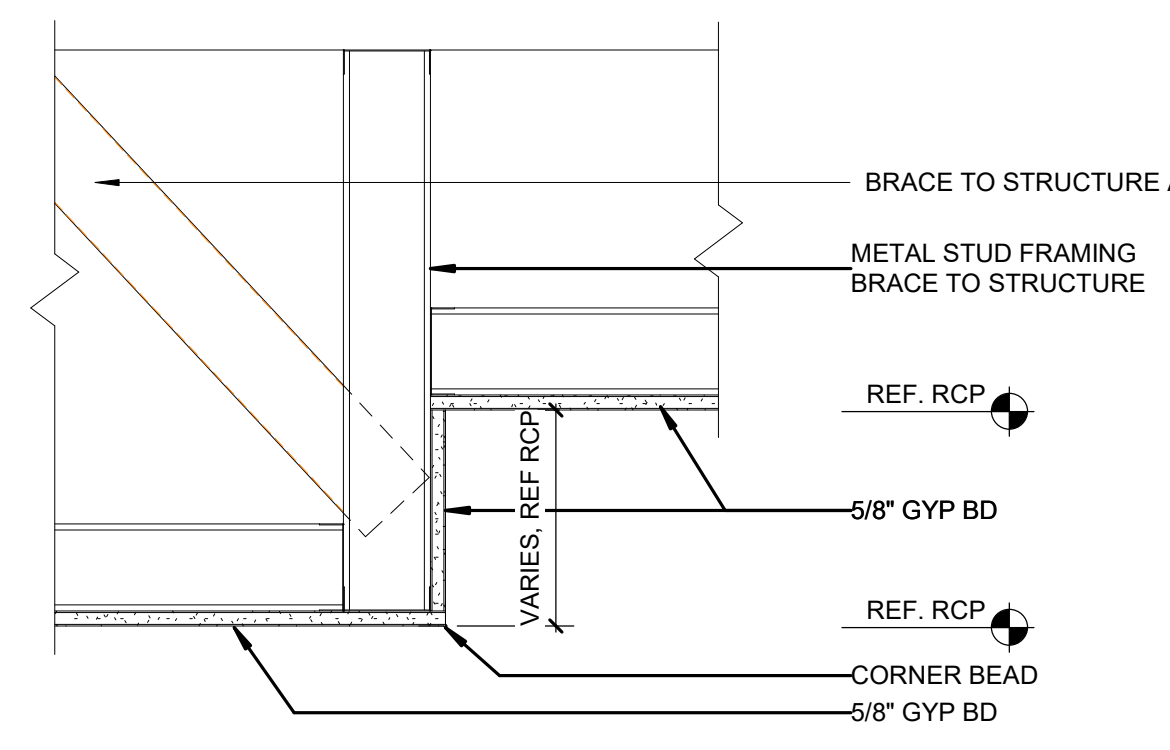
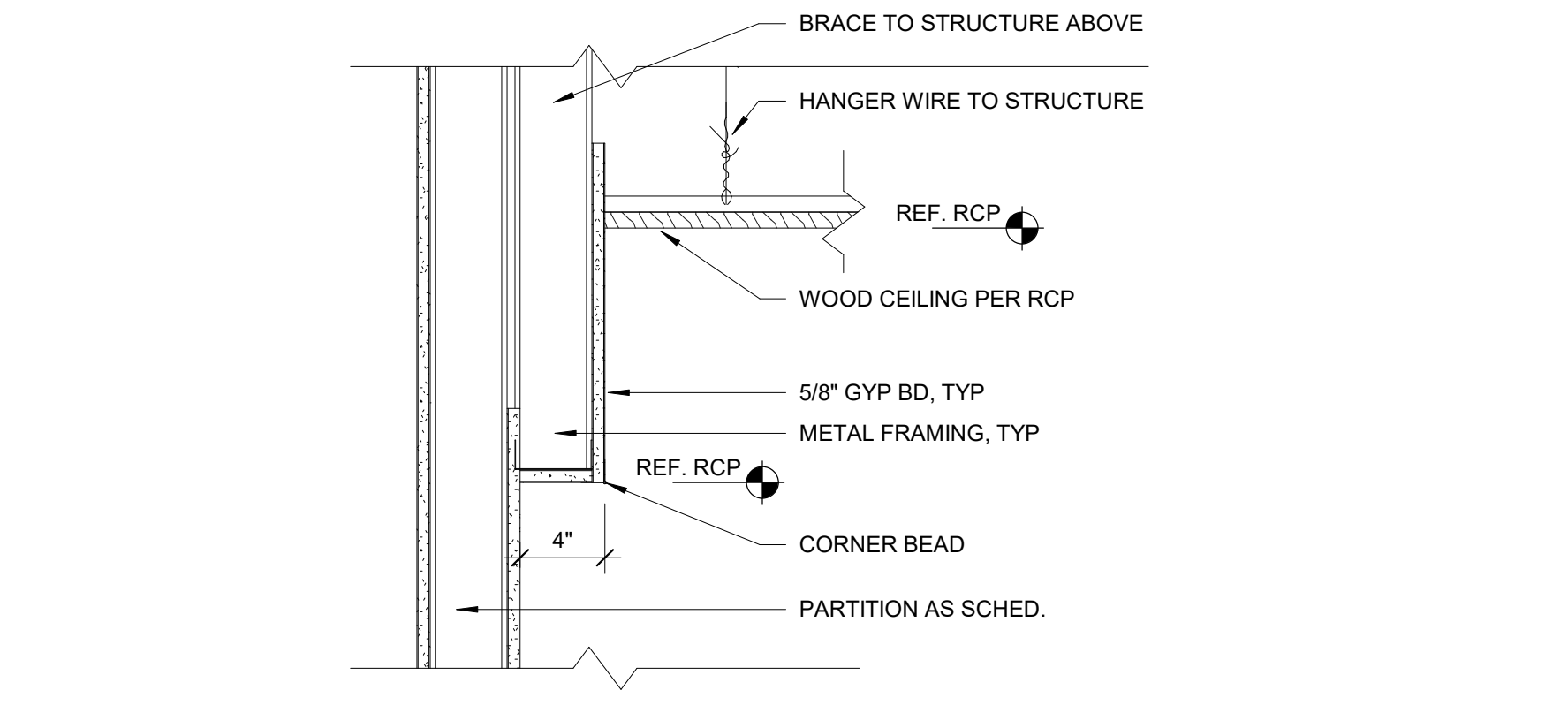
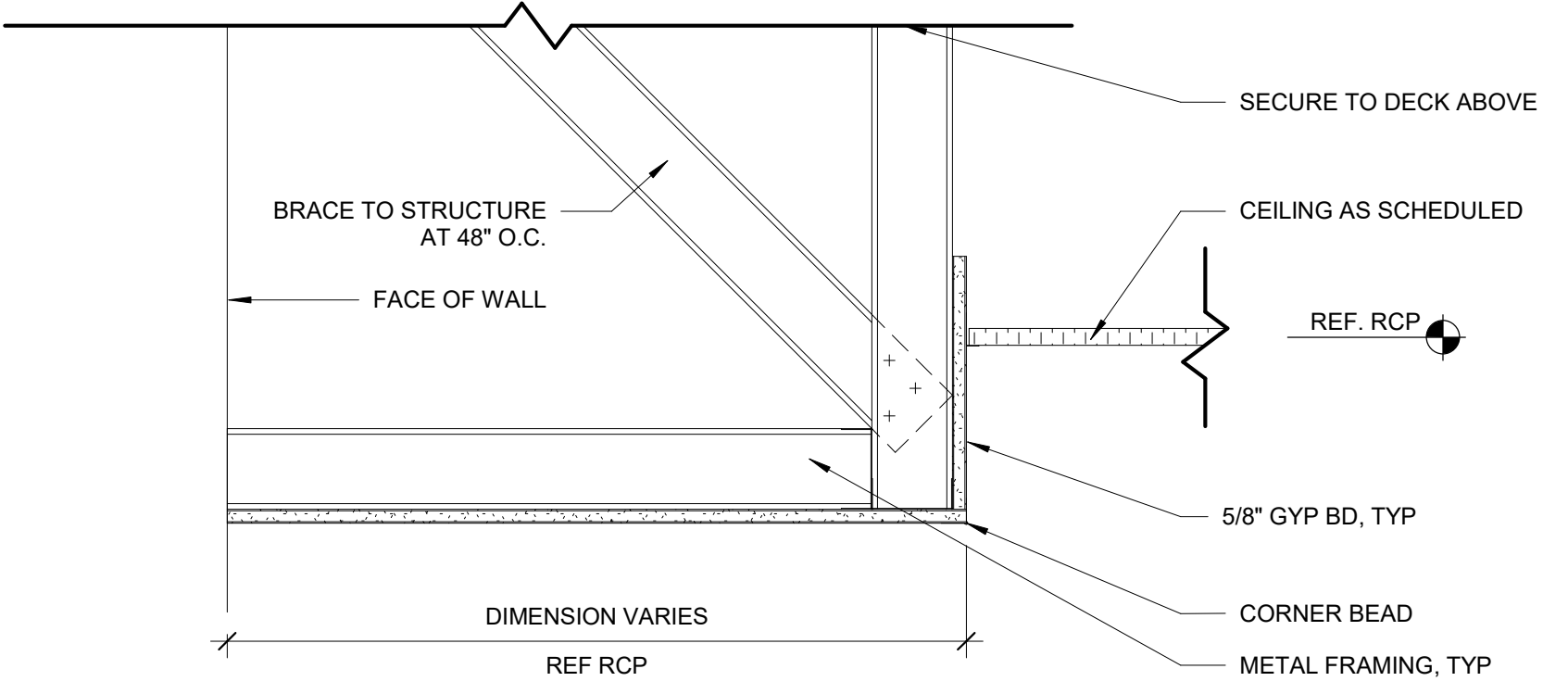
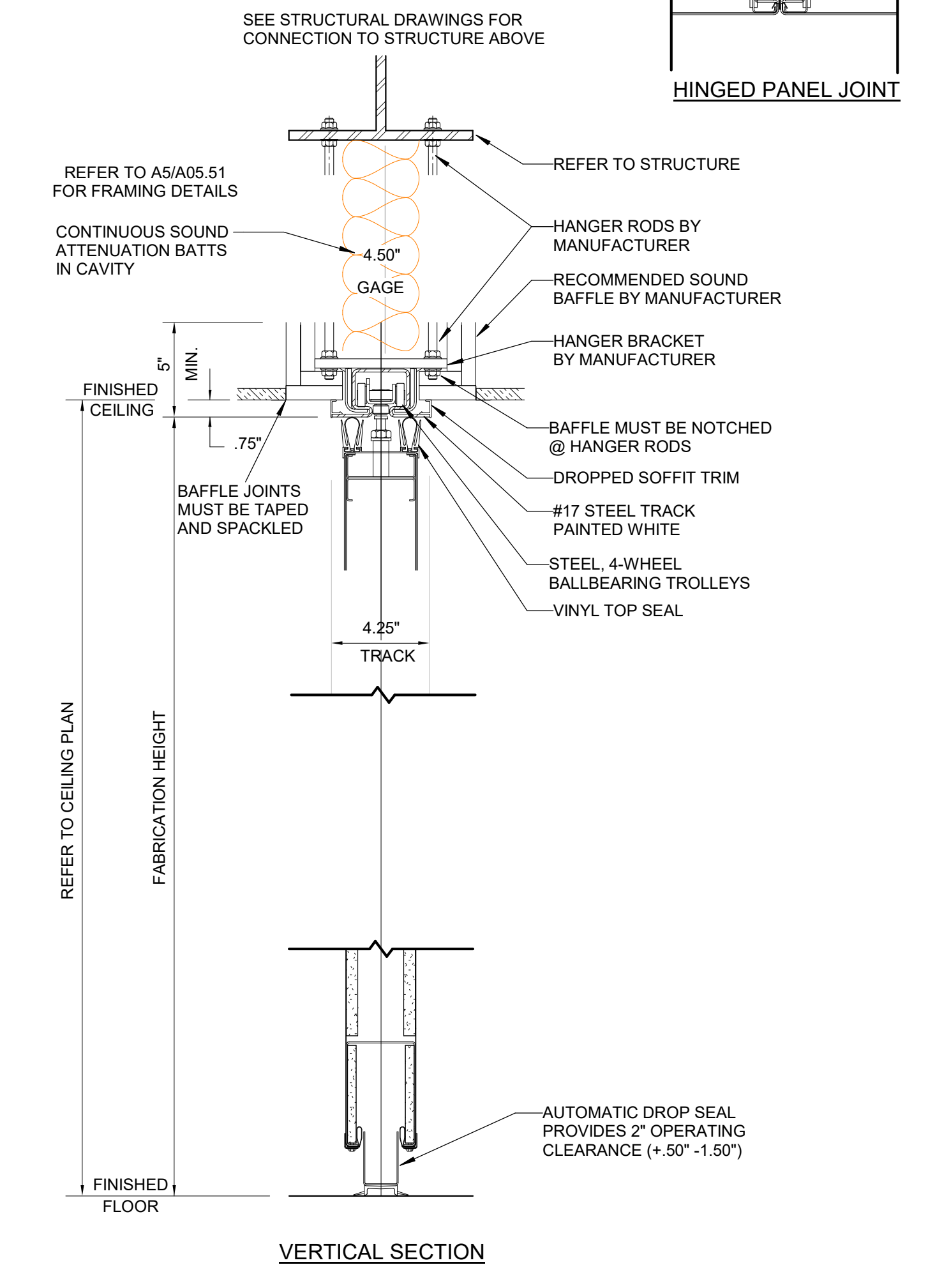
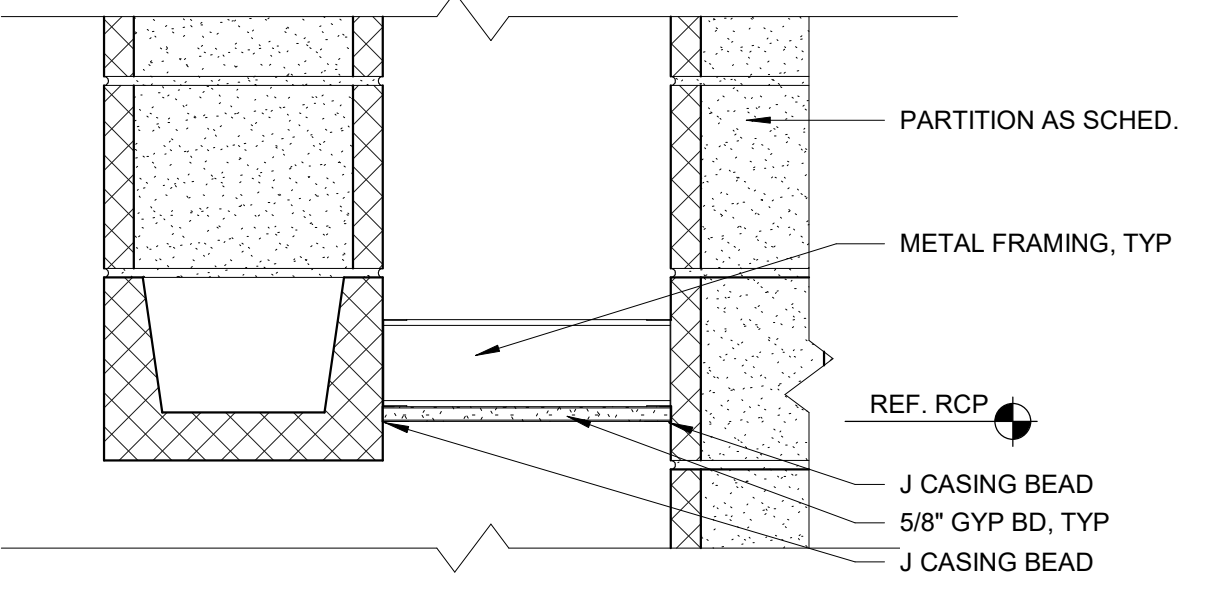
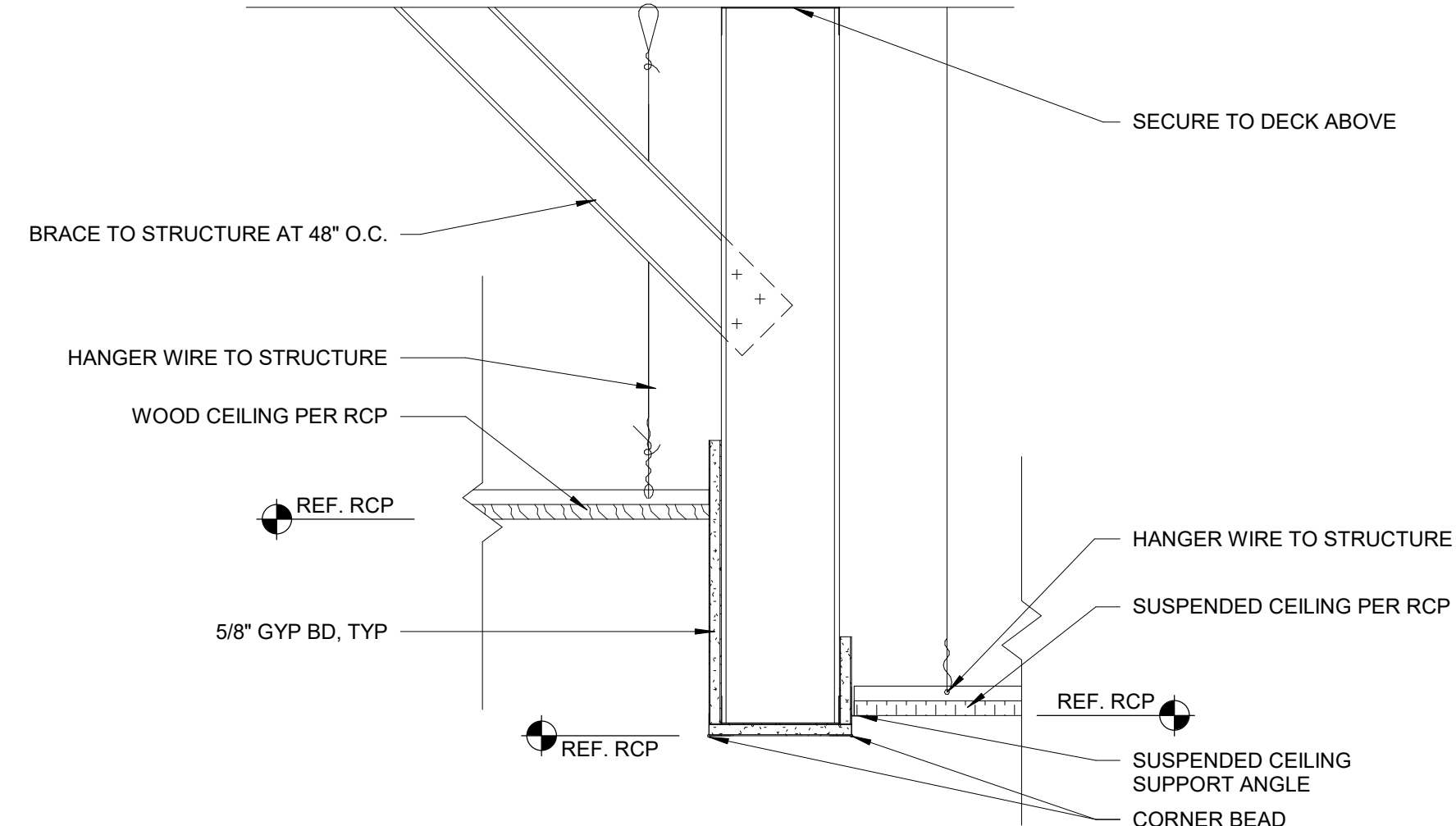
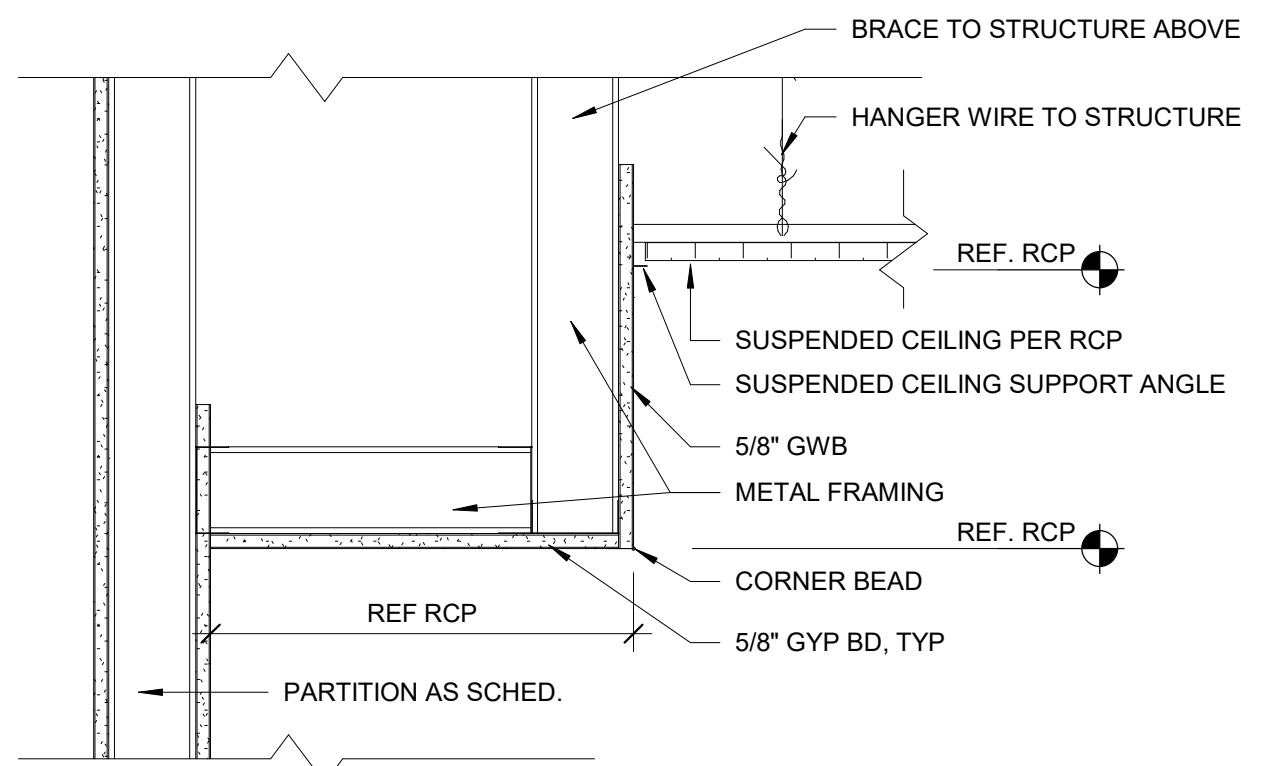
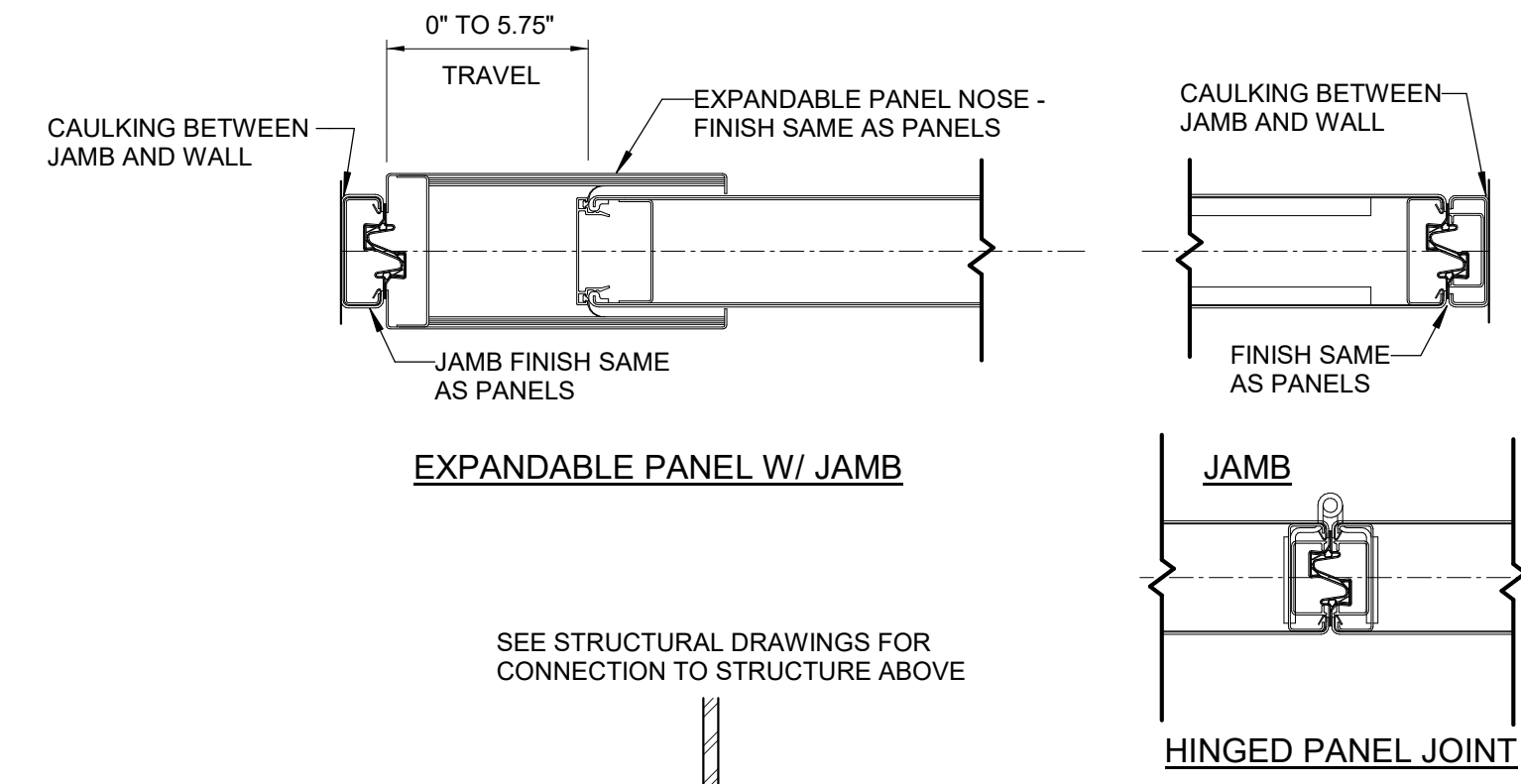
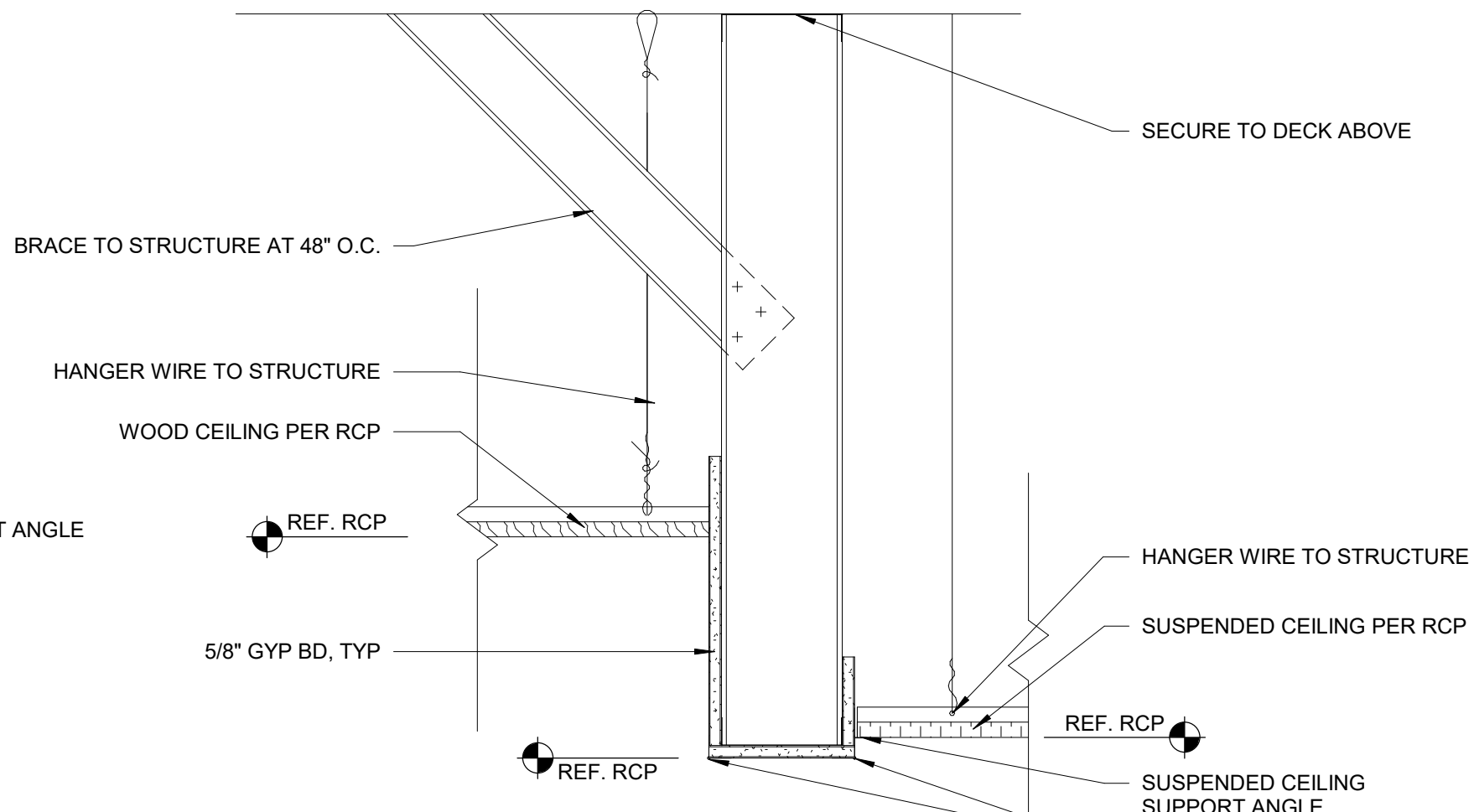
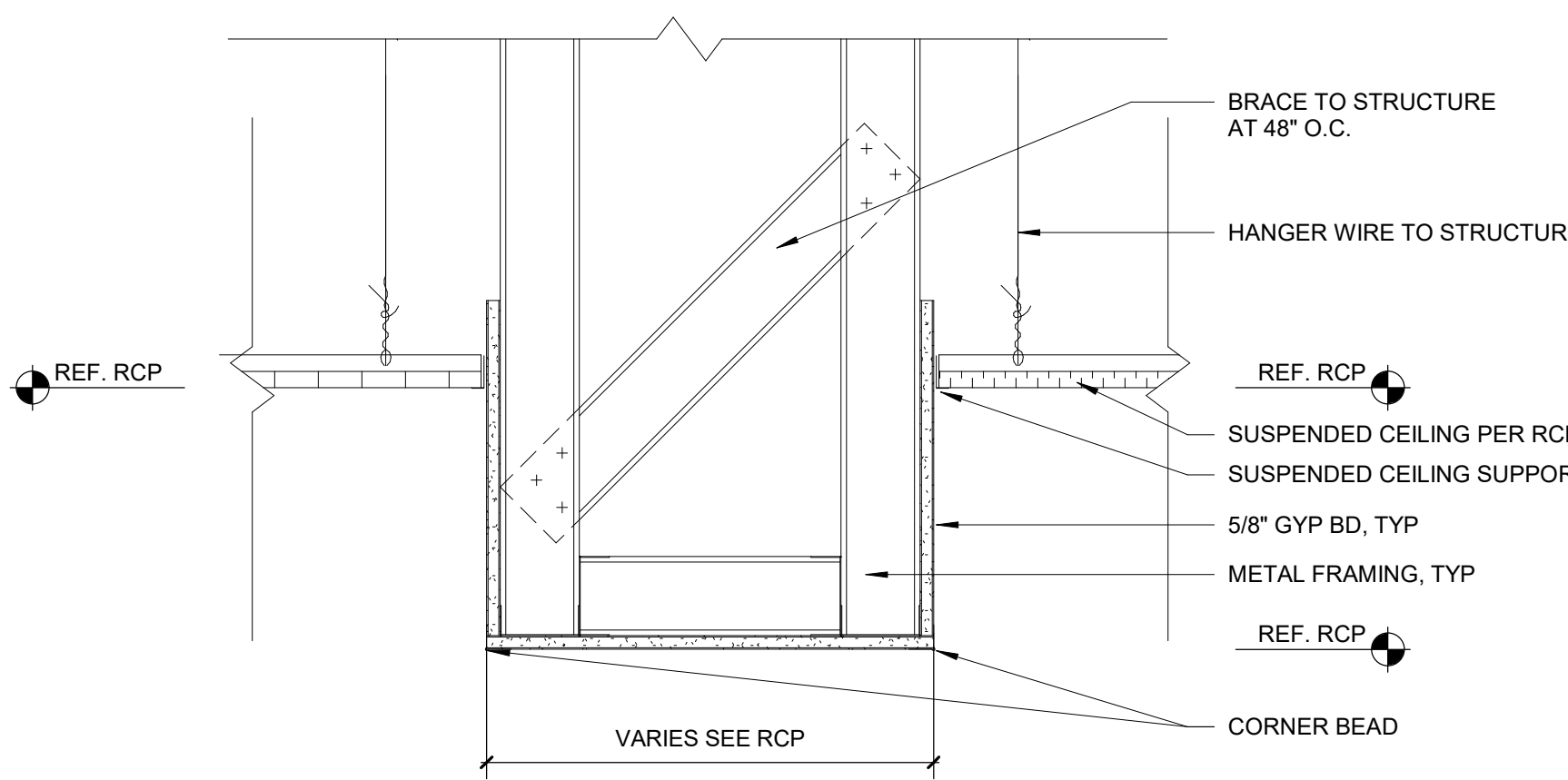

A1 CEILING DETAIL - PLATFORM 1 1/2" = 1'-0"

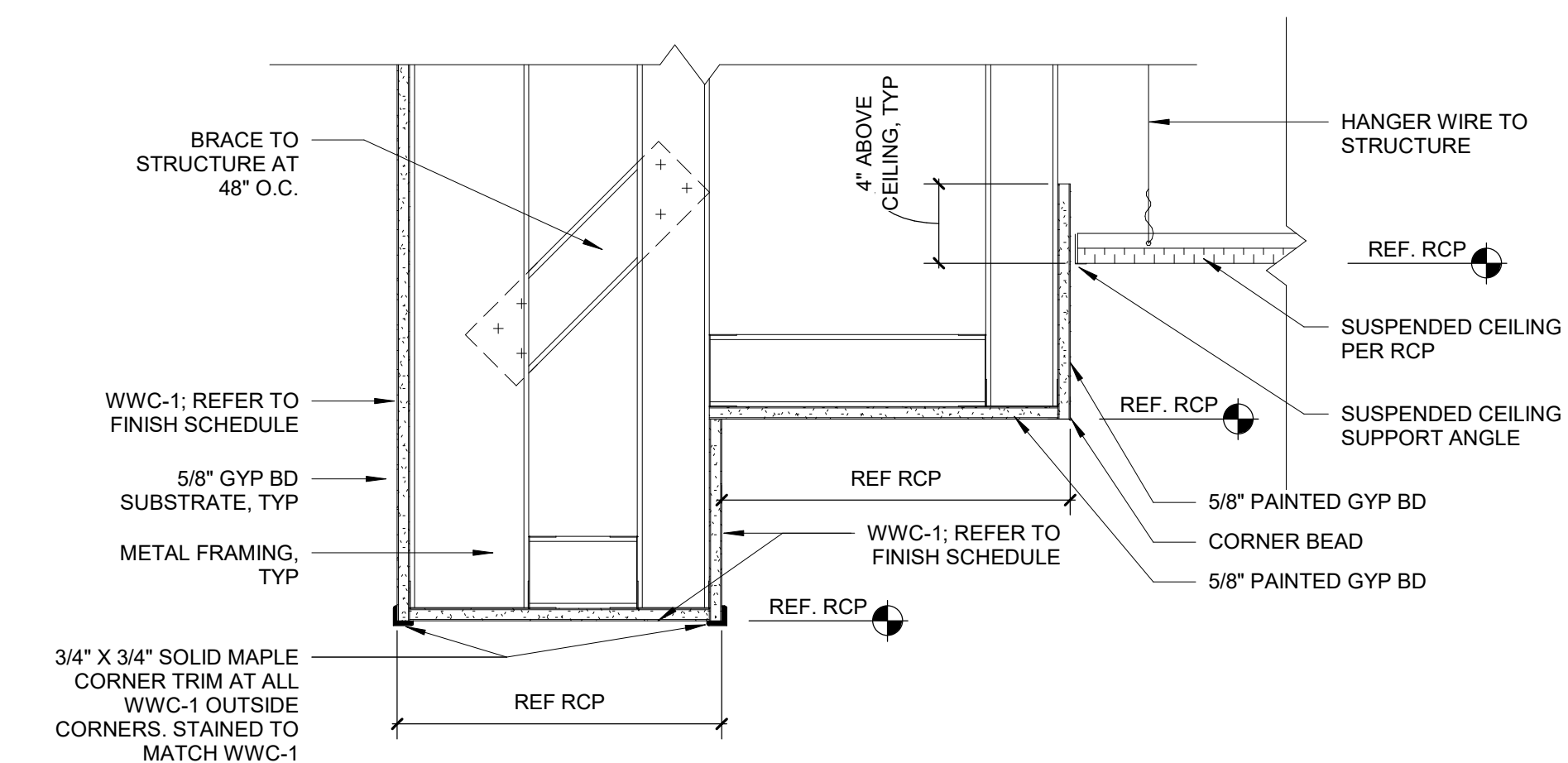

C3 CEILING DETAIL - GYP BD SOFFIT TO WOOD 1 1/2" = 1'-0"

C4 CEILING DETAIL - HIGH GYP TO LOW GYP 1 1/2" = 1'-0"

C5 OPERABLE PARTITION DETAILS 3/4" = 1'-0"

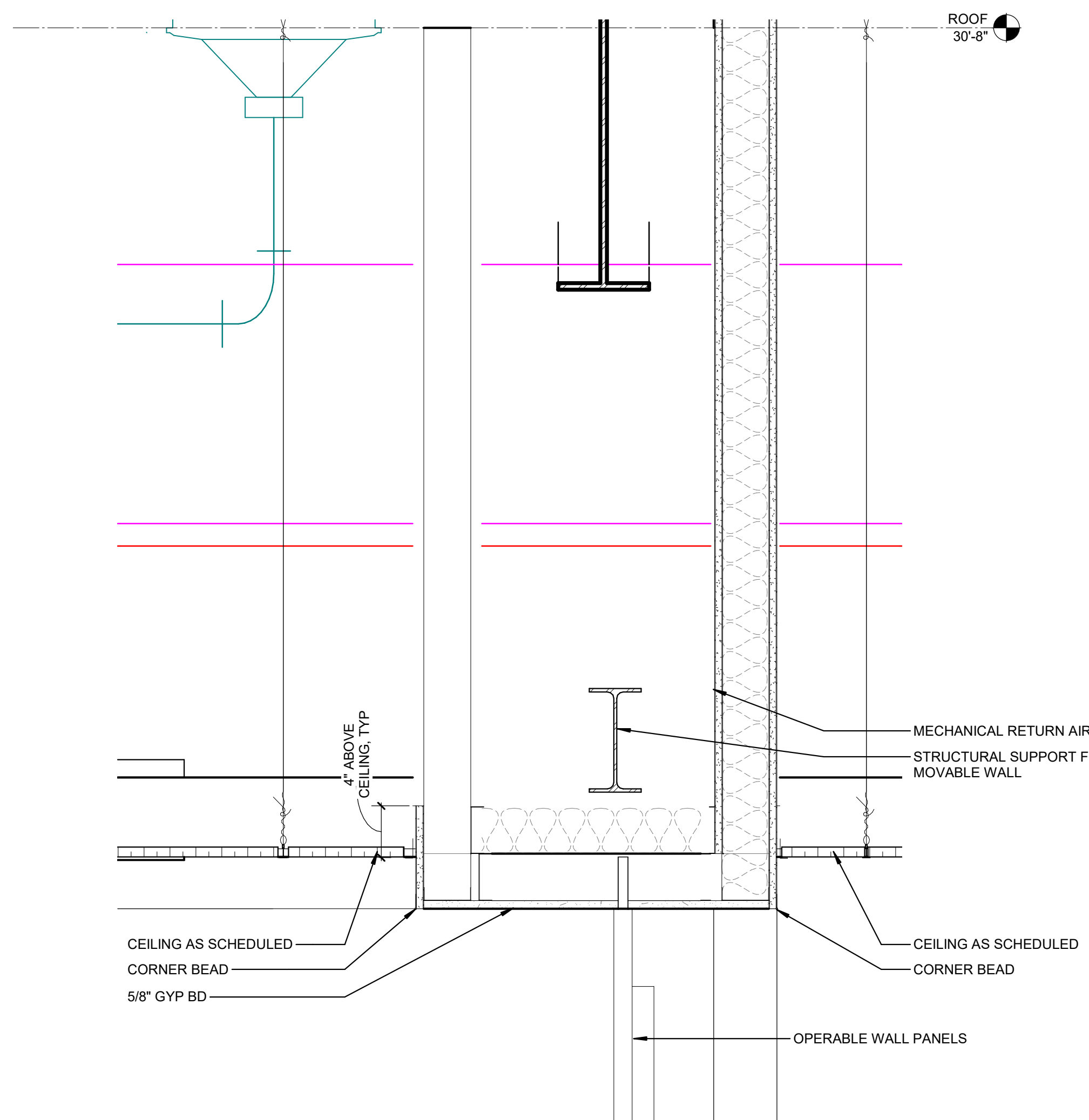

A1 CEILING DETAIL - PLATFORM 1 1/2" = 1'-0"

A5 CLG DTL @ OPERABLE SPEC ED CLSRM WALL 1 1/2" = 1'-0"

DATE	DESCRIPTION

THE LINE SHOWN ABOVE IS EXACTLY ONE HALF OF THE TOTAL WALL AND BENCH WIDTH

E

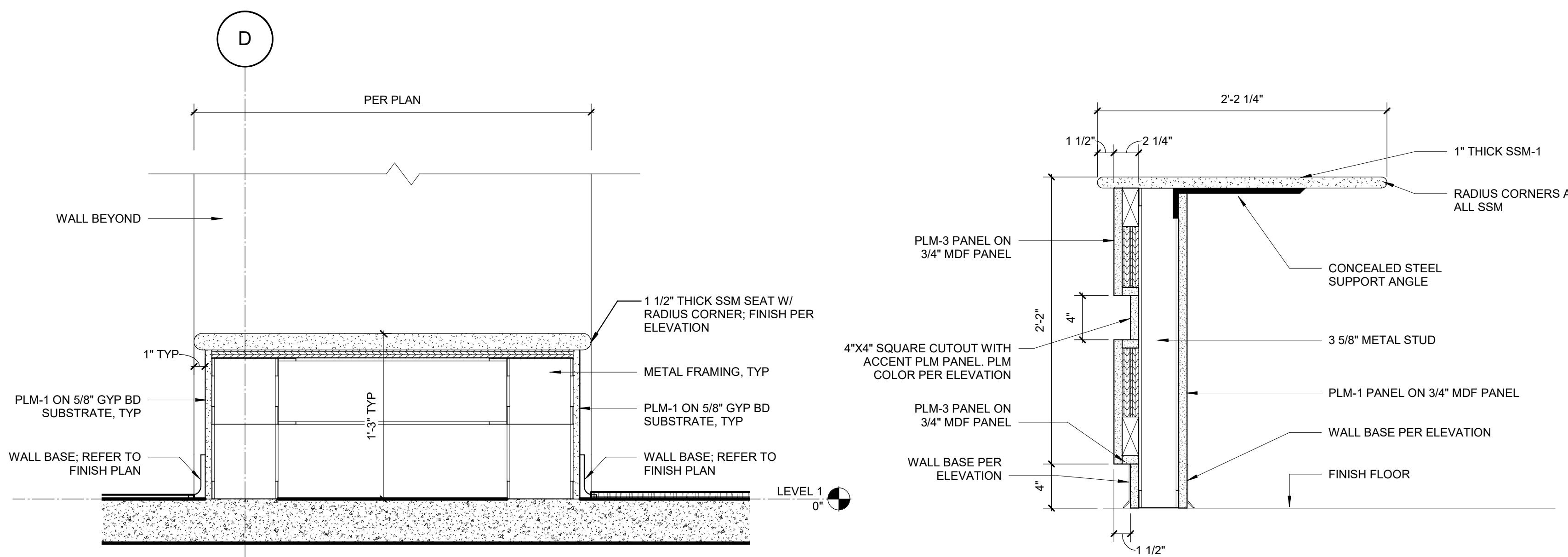

D1 SECTION DETAIL @ BIG LEARNING COMMONS & MEDIA CTR BENCH
1 1/2" = 1'-0"

D2 MILLWORK SECTION @ RECEPTION DESK
1 1/2" = 1'-0"

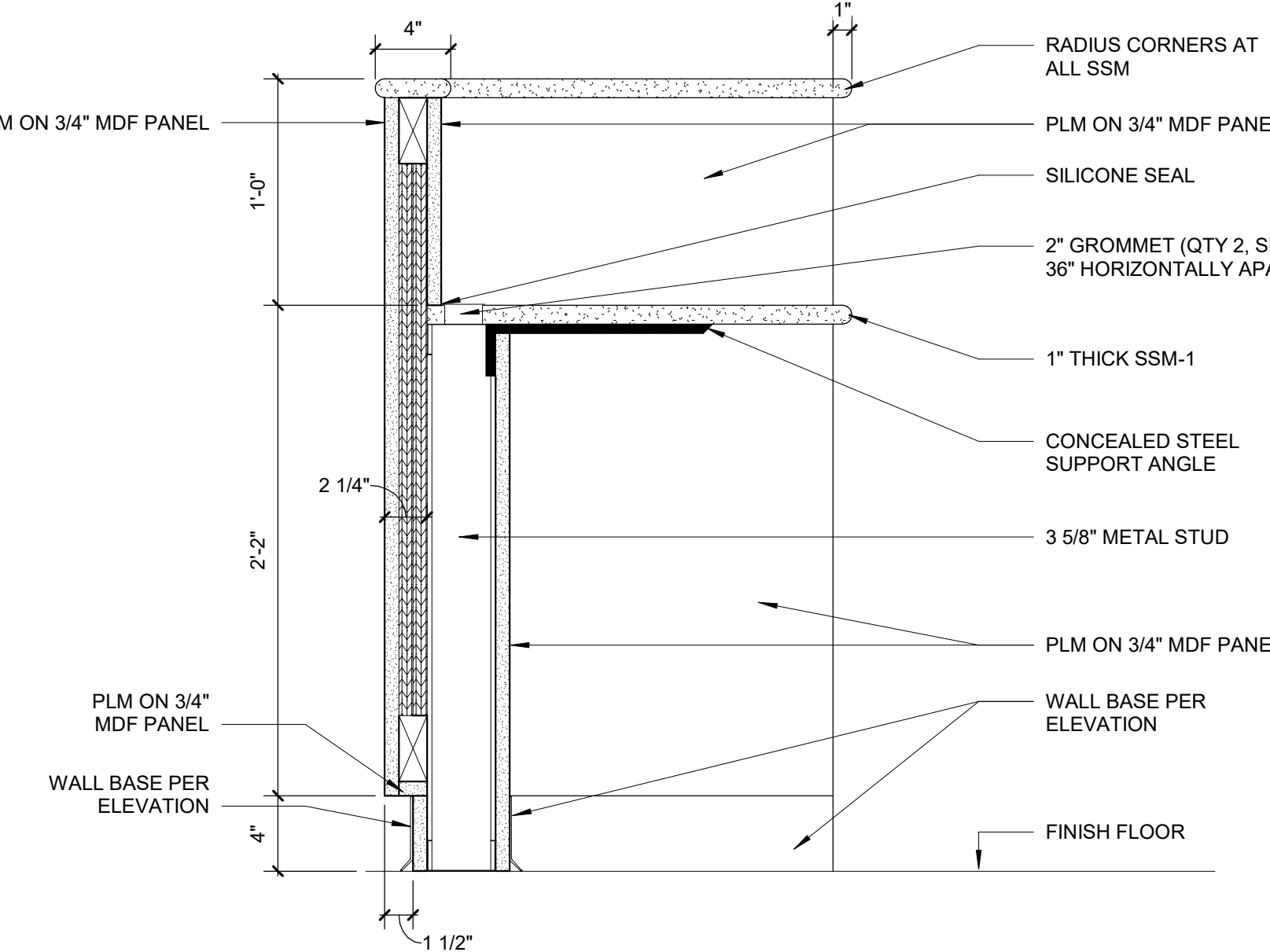

D4 MILLWORK SECTION @ RECEPTION DESK
1 1/2" = 1'-0"

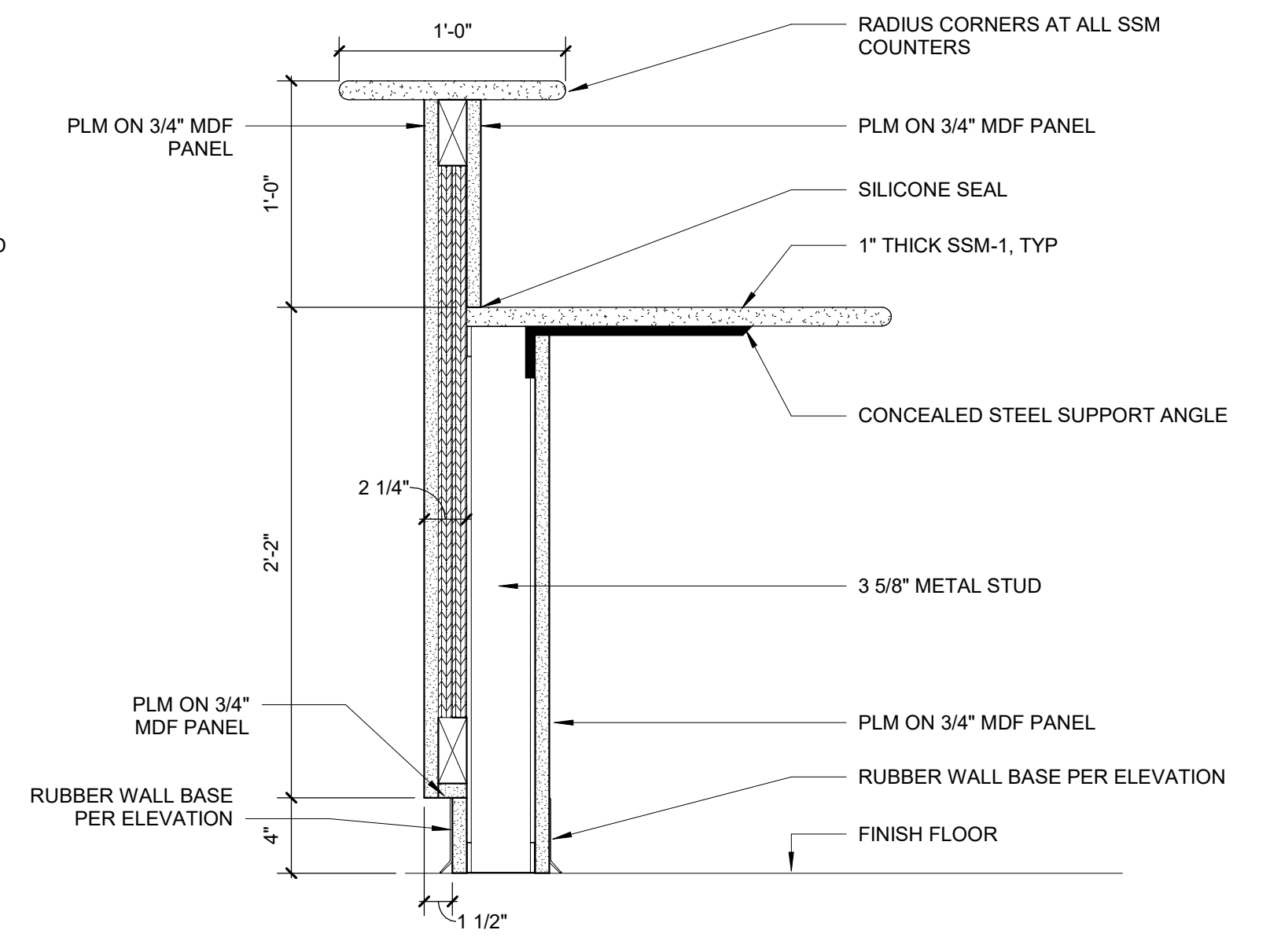

D5 MILLWORK SECTION @ RECEPTION DESK
1 1/2" = 1'-0"

D

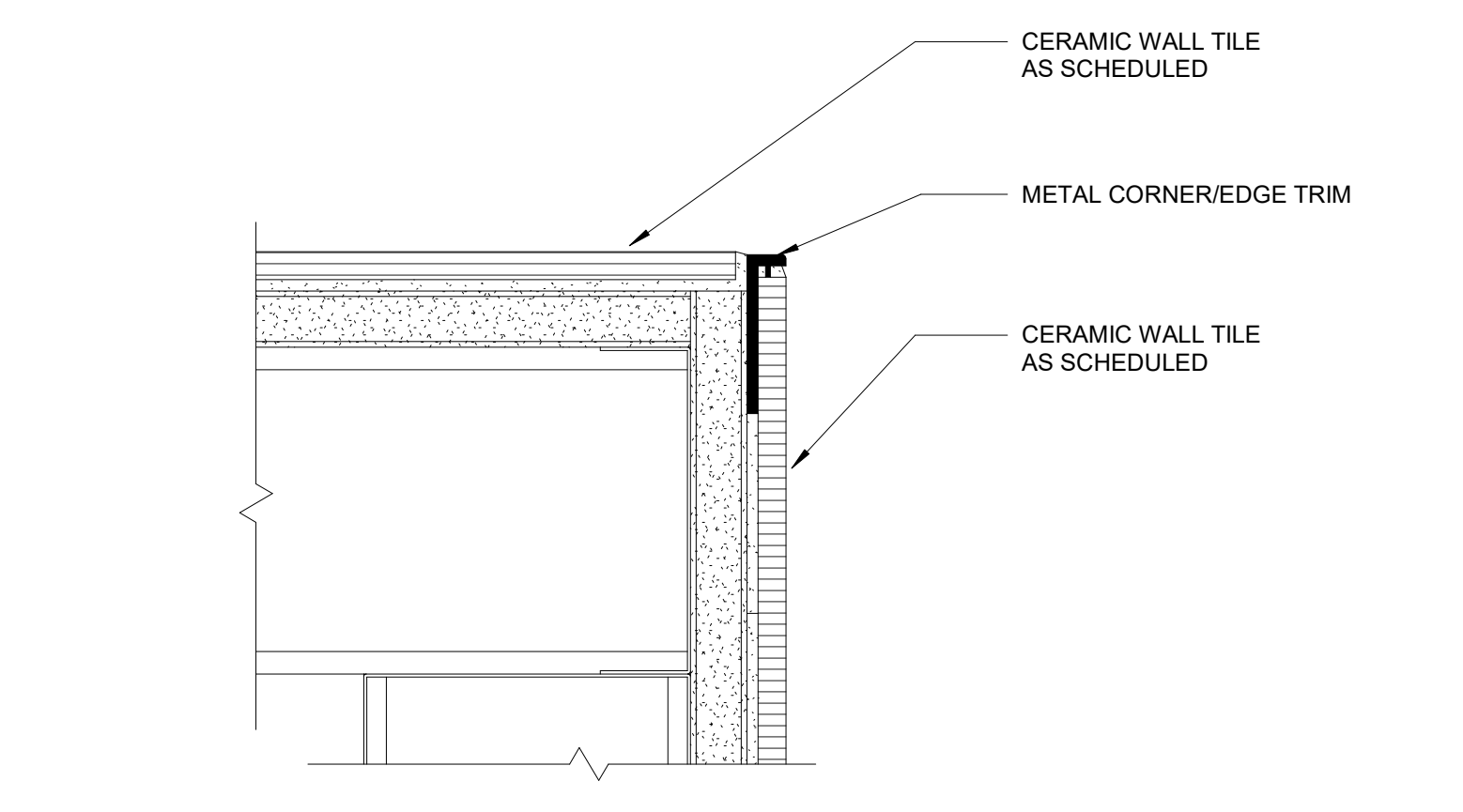

C1 METAL CORNER TRIM @ GROUP RESTROOMS
6" = 1'-0"

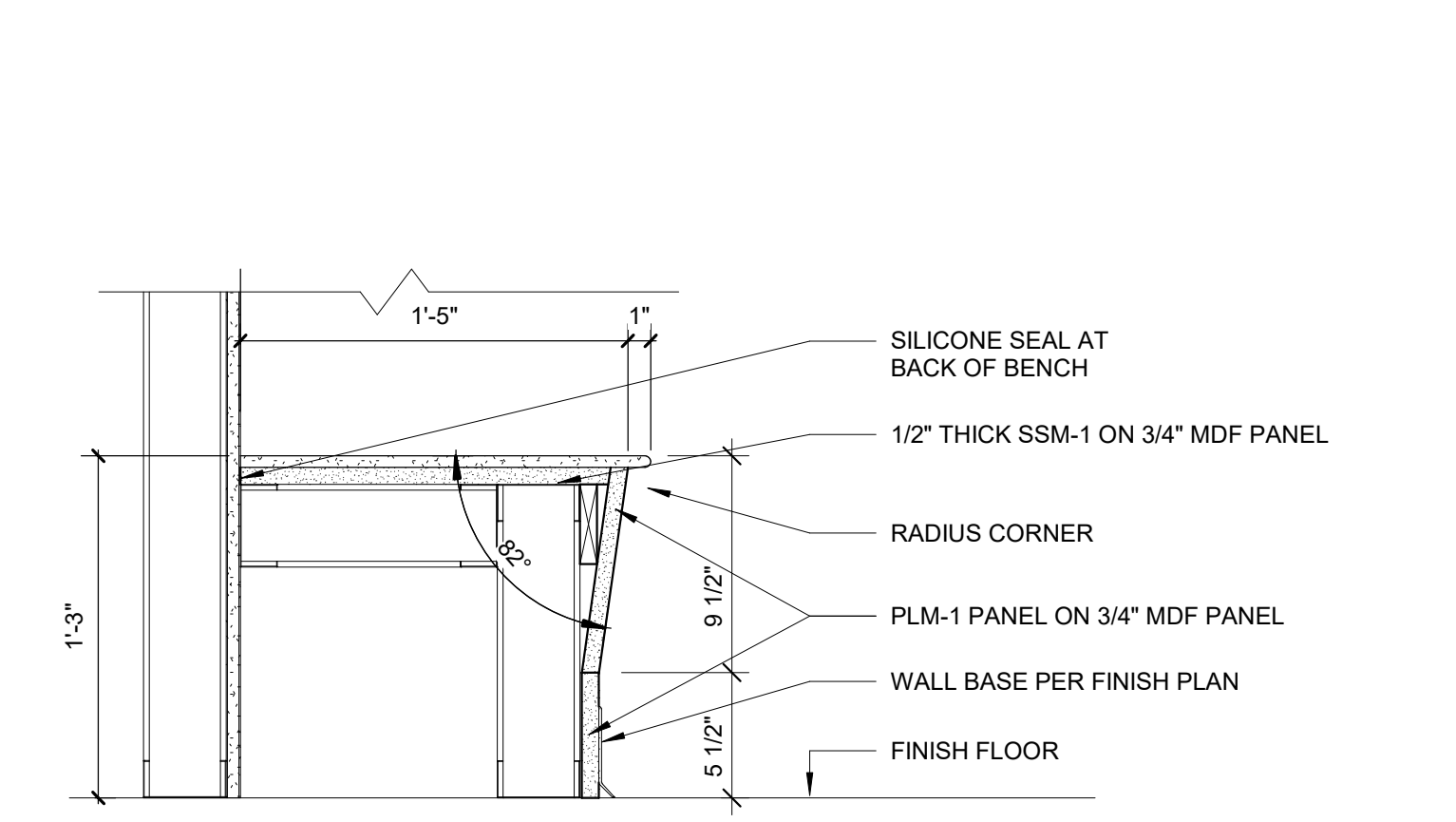

C2 BENCH SECTION @ STUD SUPP CORRIDOR
1 1/2" = 1'-0"

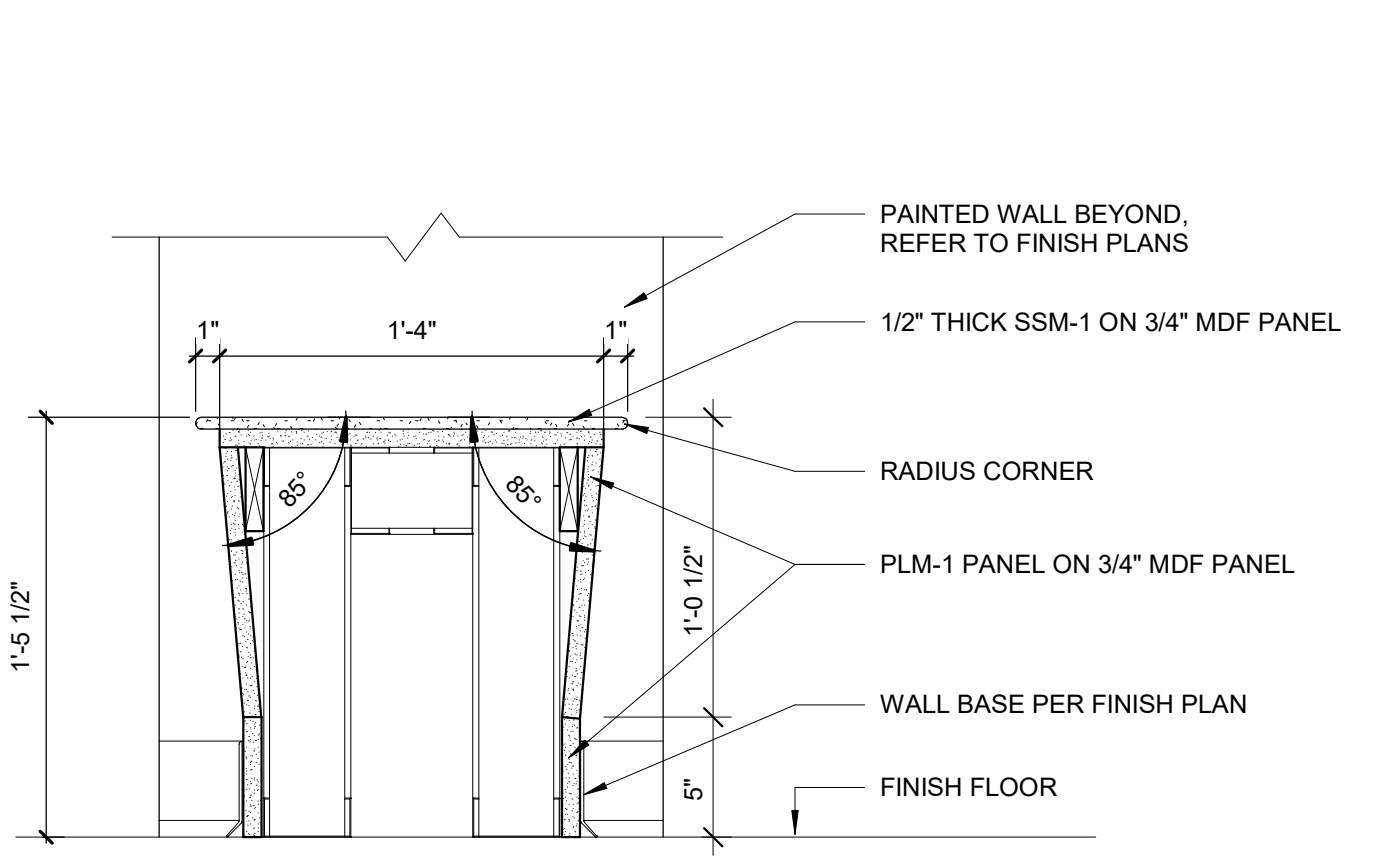

C4 BENCH SECTION @ 4TH & 5TH
1 1/2" = 1'-0"

C

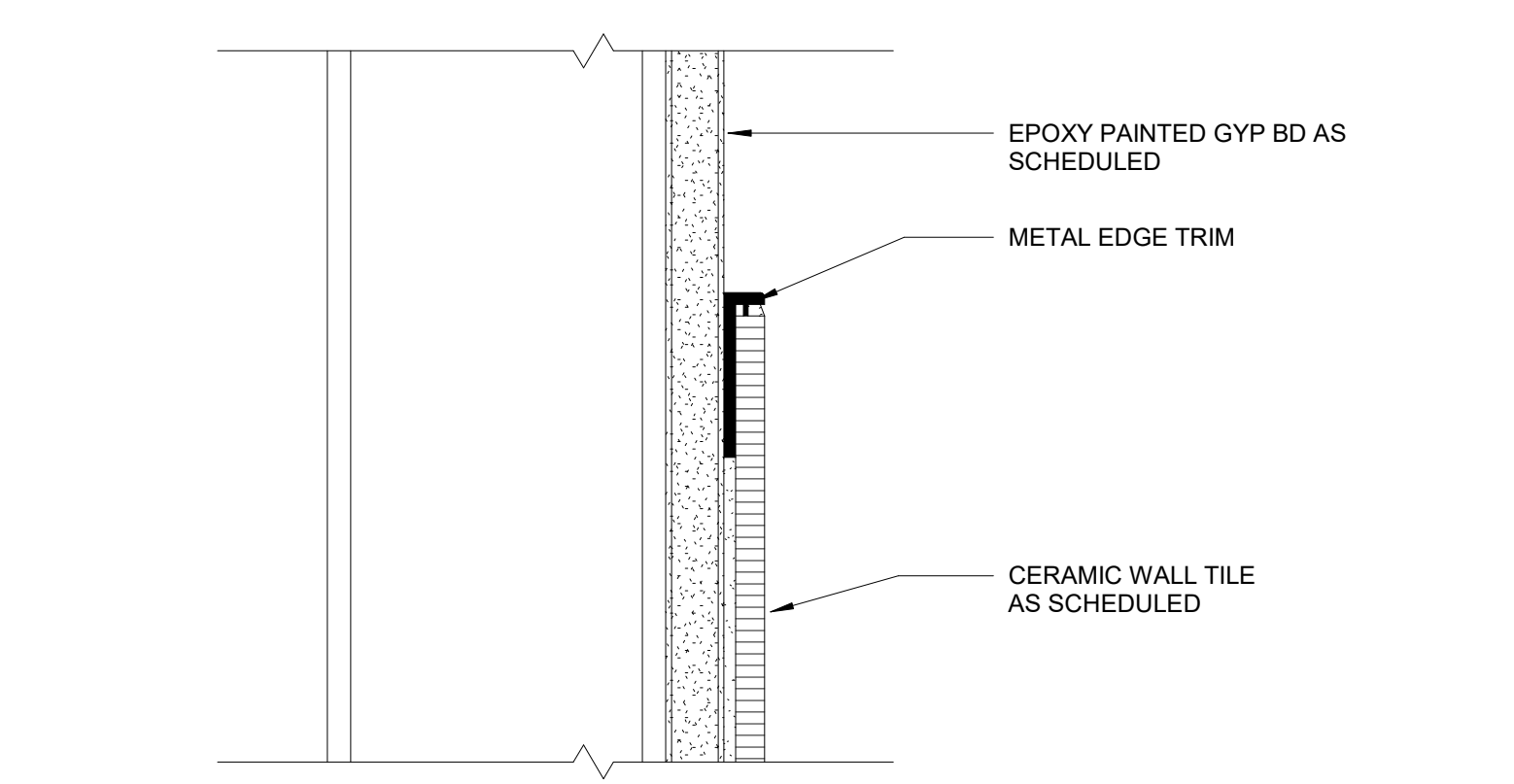

B1 METAL TOP EDGE TRIM @ GROUP RESTROOMS
6" = 1'-0"

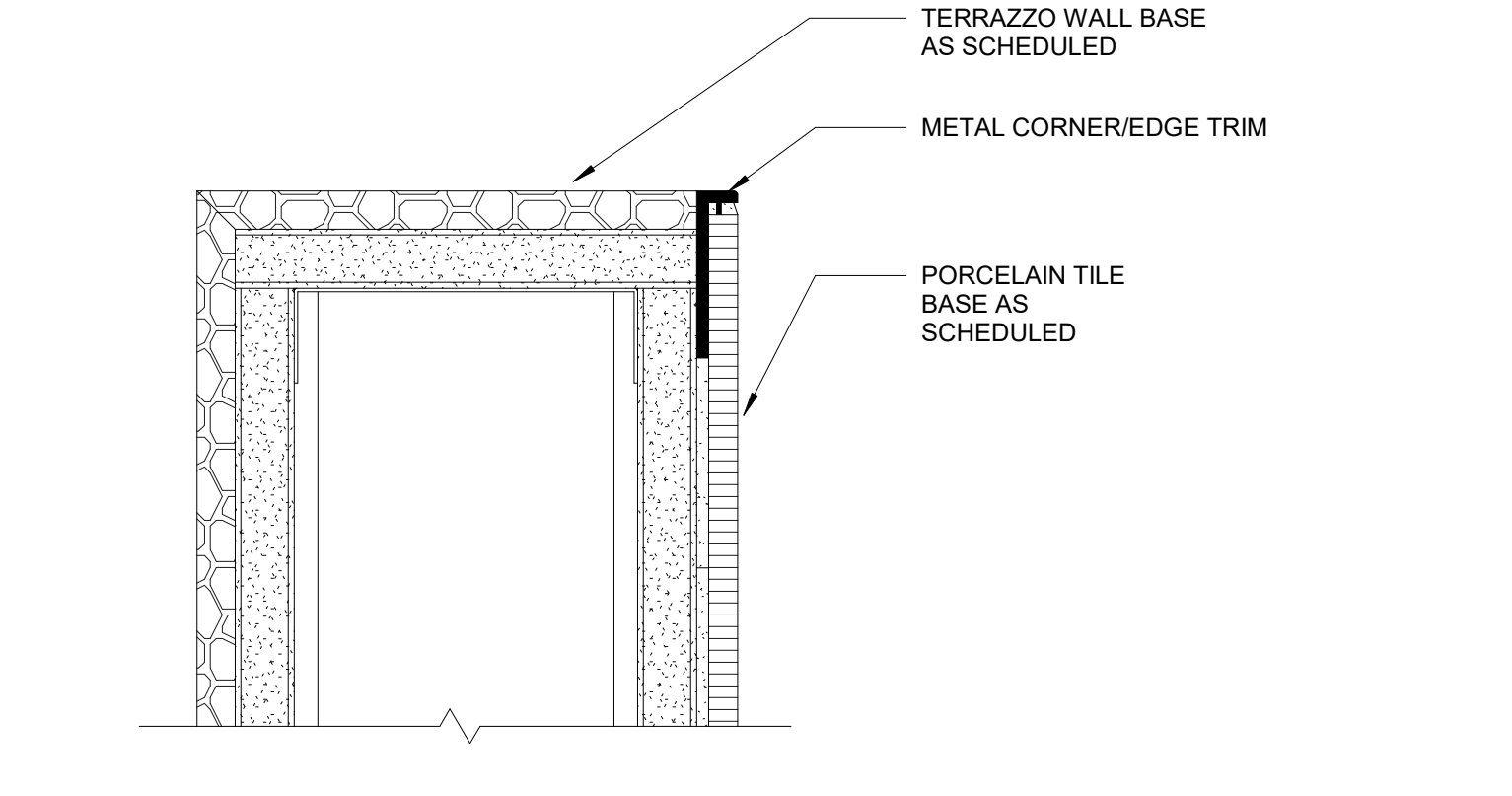

B2 TZB TO PTB @ GROUP RESTROOM ENTRY
6" = 1'-0"

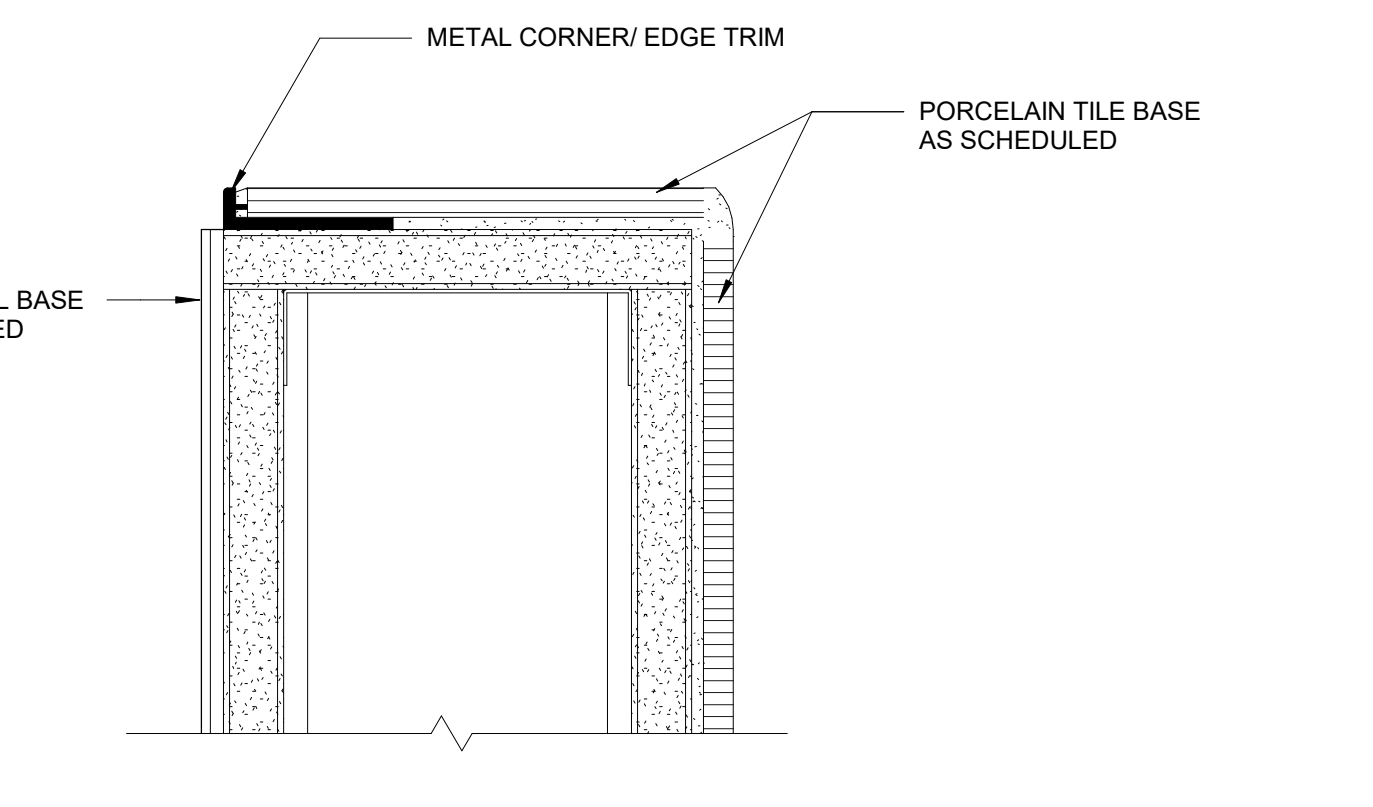

B4 PTB TO RBS @ GROUP RESTROOM ENTRY
6" = 1'-0"

B

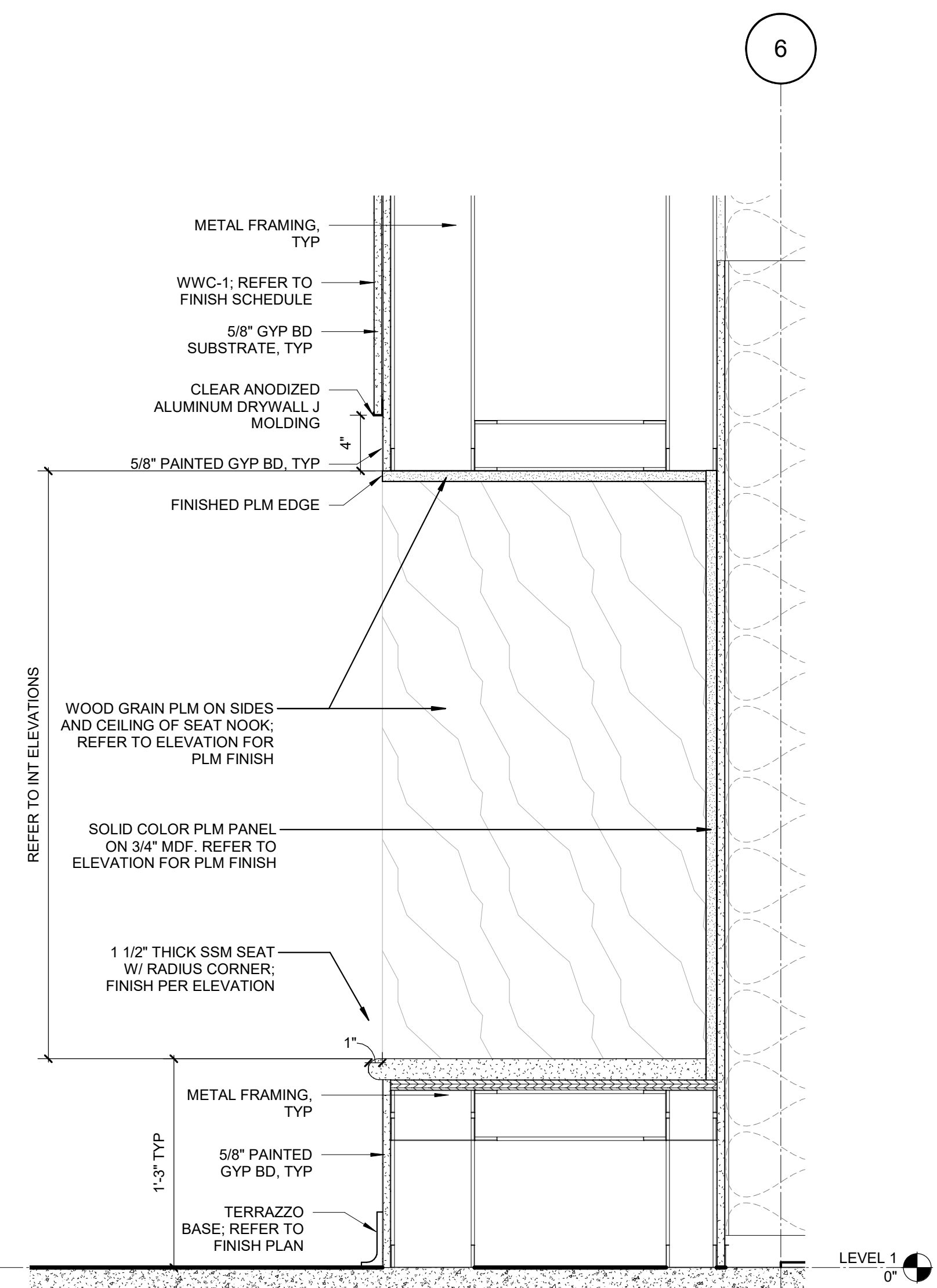

B5 SECTION DETAIL @ BIG LEARNING COMMONS SEAT NOOK
1 1/2" = 1'-0"

A

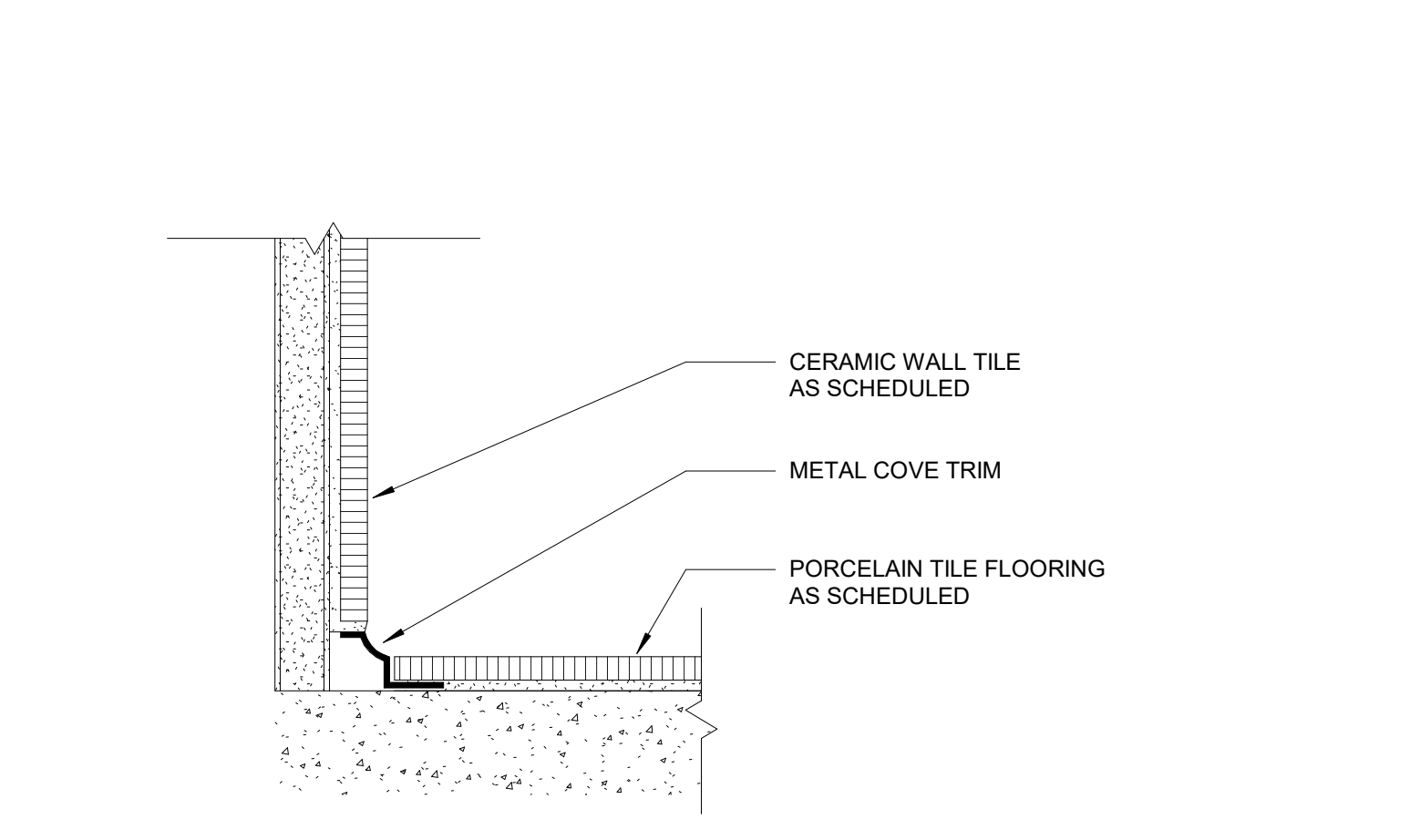

A1 METAL COVE TRIM @ GROUP RESTROOMS
6" = 1'-0"

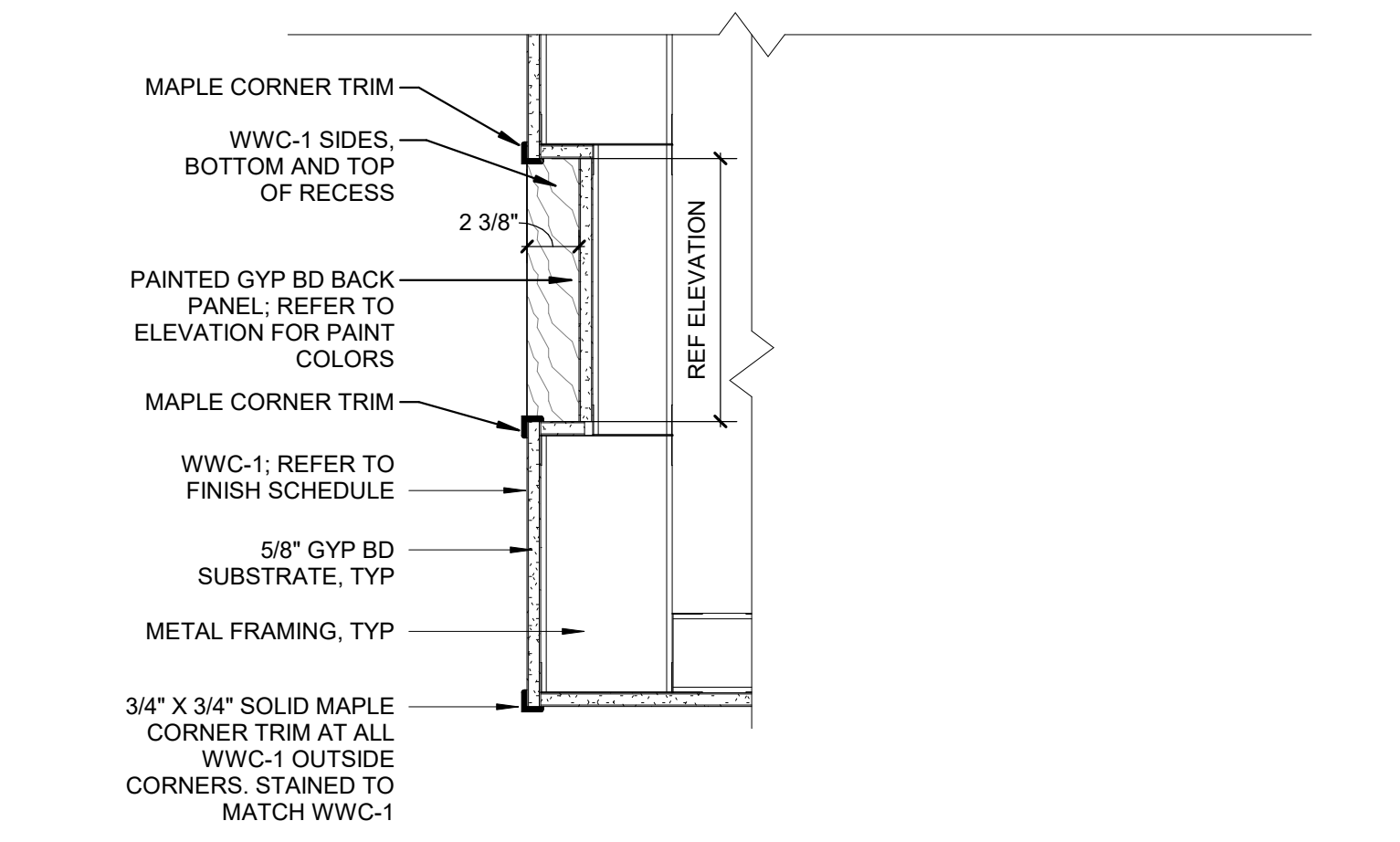

A2 SHADOW BOX SECTION @ PLAY PLATFORM
1 1/2" = 1'-0"

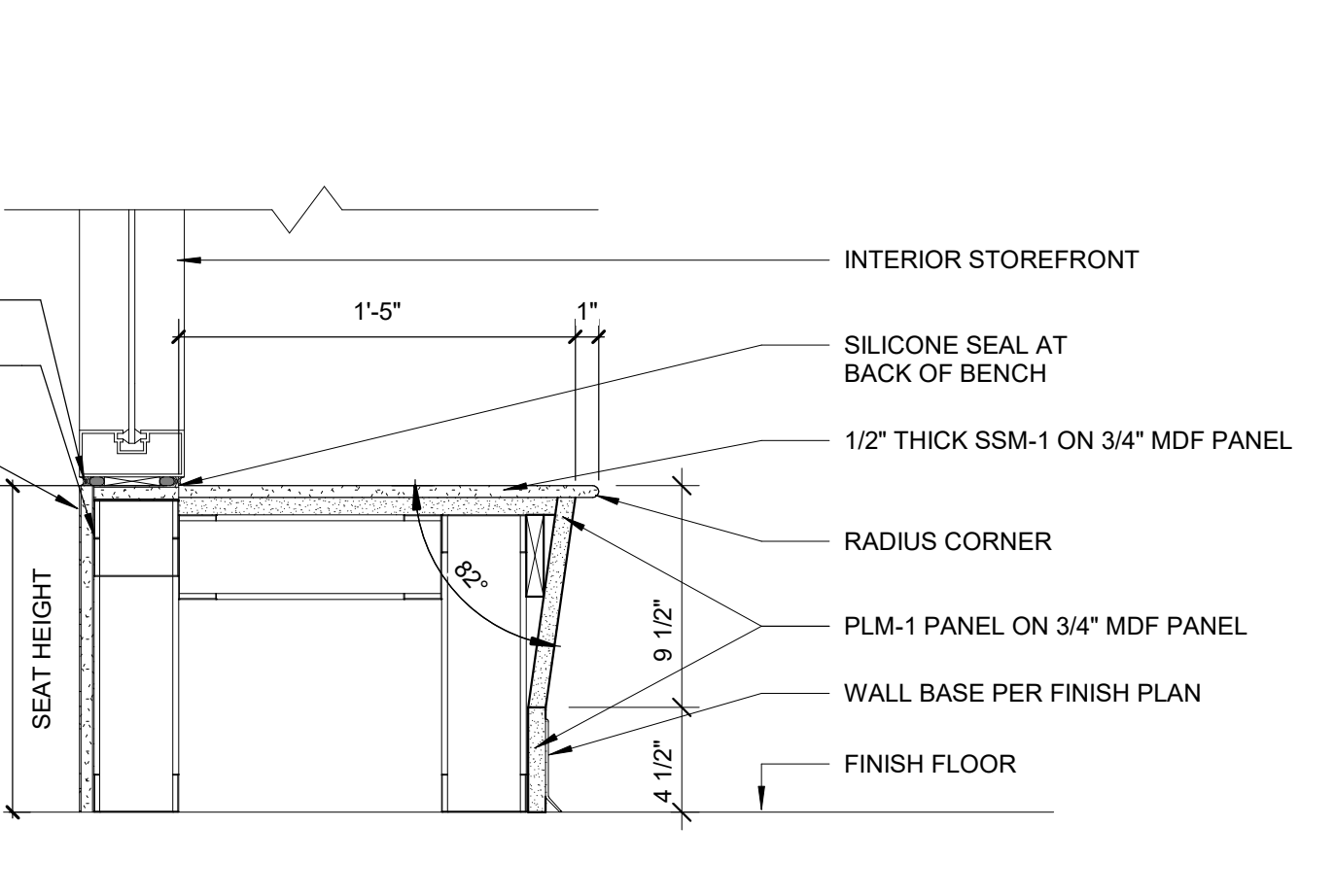

A4 BENCH SECTION @ INT. STOREFRONT (K-3RD)
1 1/2" = 1'-0"

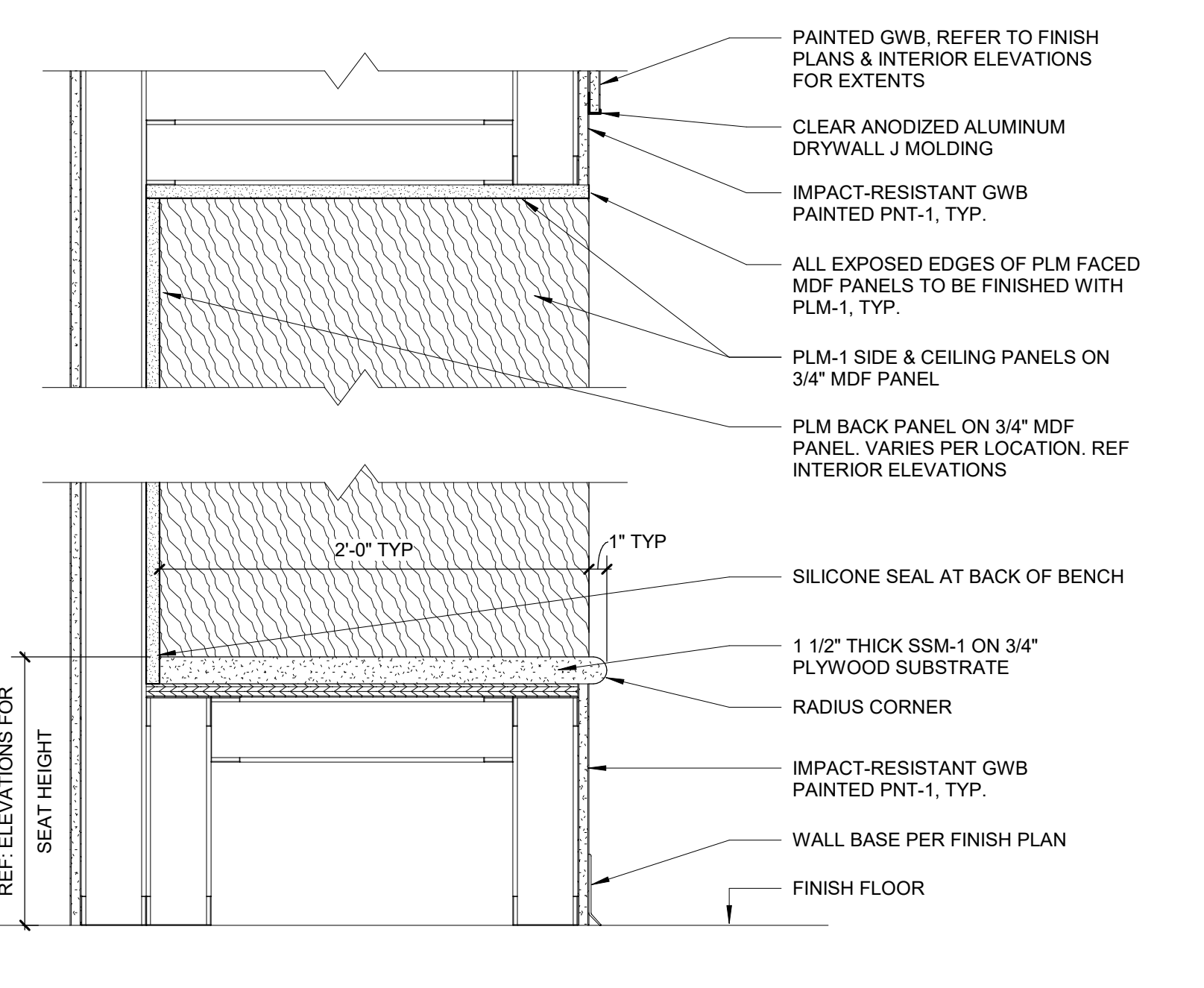

A5 BENCH SECTION @ COMMONS INSET SEAT WALL, TYP.
1 1/2" = 1'-0"

1 2 3 4 5 6



Wake County Public School System



434 FAYETTEVILLE STREET SUITE 1700
RALEIGH, NORTH CAROLINA 27601
TEL. 919.829.2700 FAX. 919.829.2730
WWW.LS3P.COM

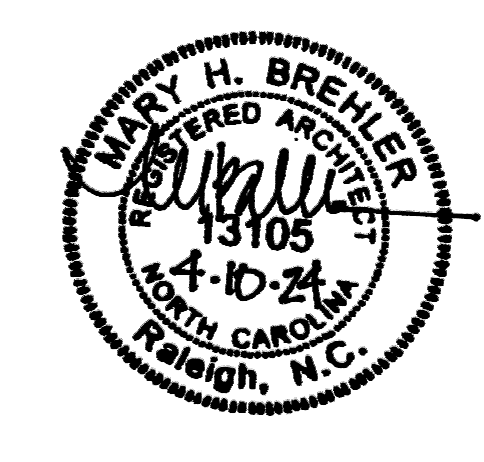

COPYRIGHT 2021 ALL RIGHTS RESERVED. PRINTED OR ELECTRONIC DRAWINGS AND DOCUMENTATION MAY NOT BE REPRODUCED IN ANY FORM WITHOUT WRITTEN PERMISSION FROM LS3P ASSOCIATES LTD.

Swift Creek Elementary School
5601 Tryon Rd Raleigh, NC 27606
LSP PROJECT: 8201-207411

DATE	DESCRIPTION

SHEET NAME:
INTERIOR SECTION DETAILS

BID SET SUBMISSION: 2024.04.10

SHEET: A05.62

BID SET

THESE DRAWINGS ARE EXACTLY
AS SHOWN AND SHALL BE
CONSIDERED AS SUCH.

E

D

C

B

A

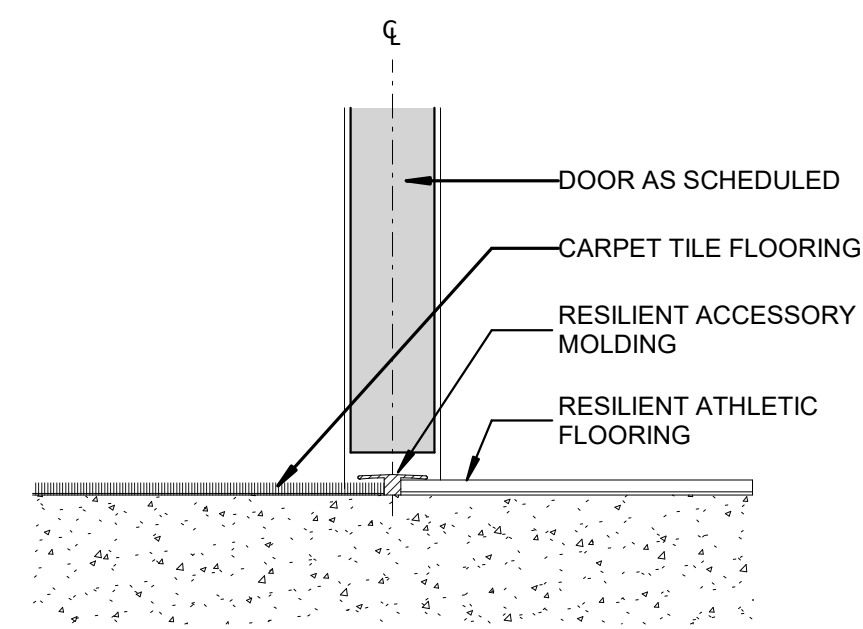

C1 CARPET TO RESILIENT ATHLETIC FLOORING
3" = 1'-0"

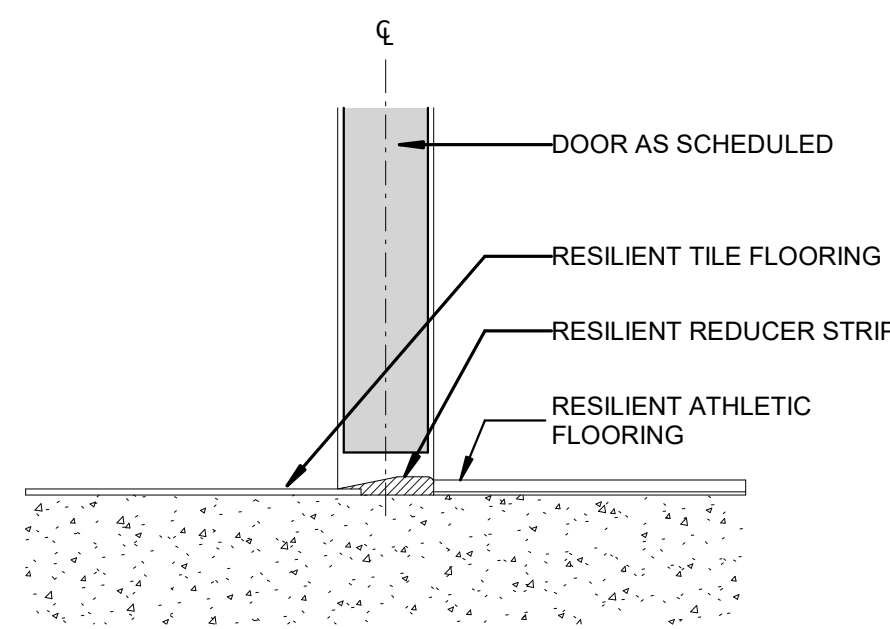

C2 RESILIENT TILE TO RESILIENT ATHLETIC FLOORING
3" = 1'-0"

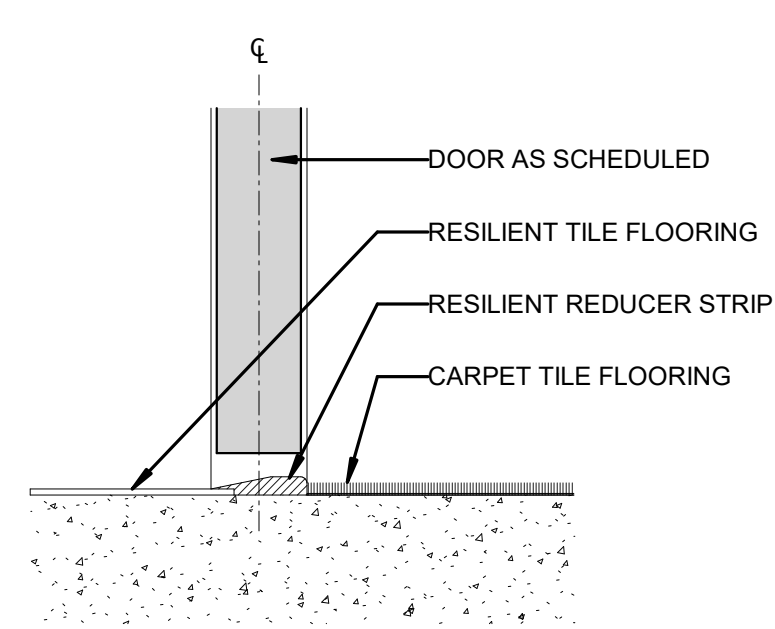

C3 RESILIENT TILE TO CARPET
3" = 1'-0"

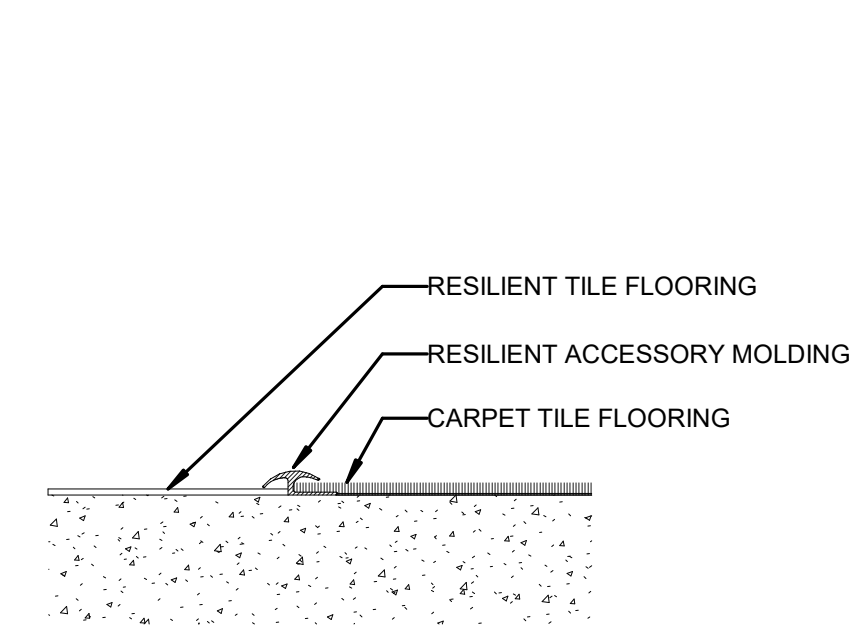

C5 RESILIENT TILE TO CARPET (CR)
3" = 1'-0"

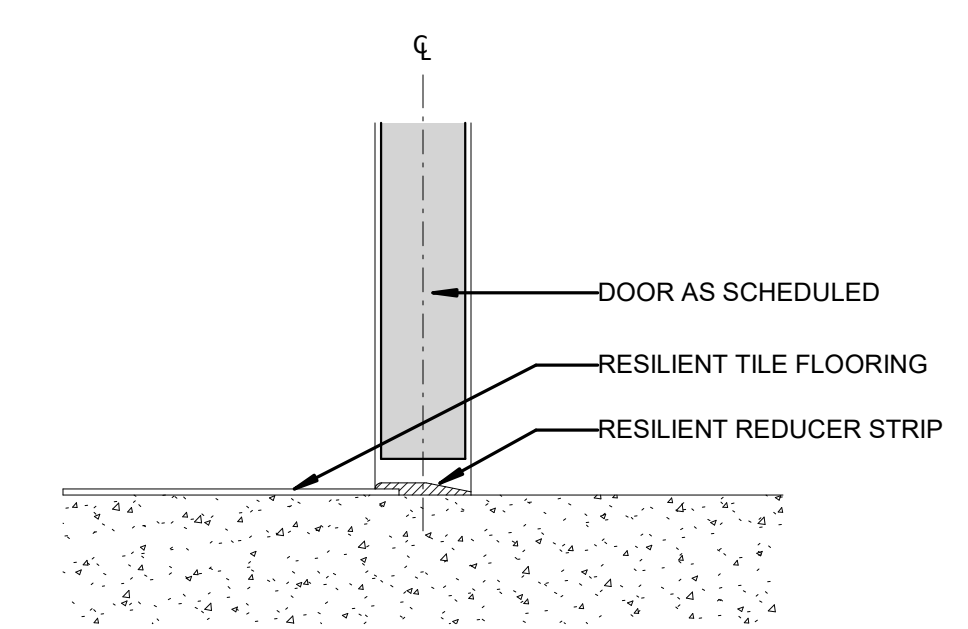

C6 RESILIENT TILE TO CONCRETE
3" = 1'-0"

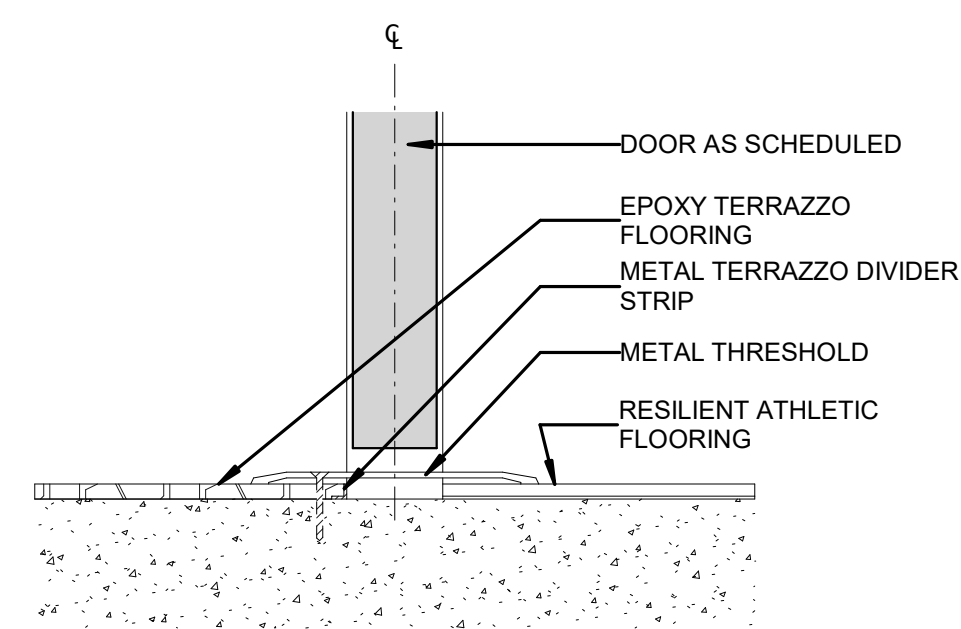

B1 TERRAZZO TO RESILIENT ATHLETIC FLOORING
3" = 1'-0"

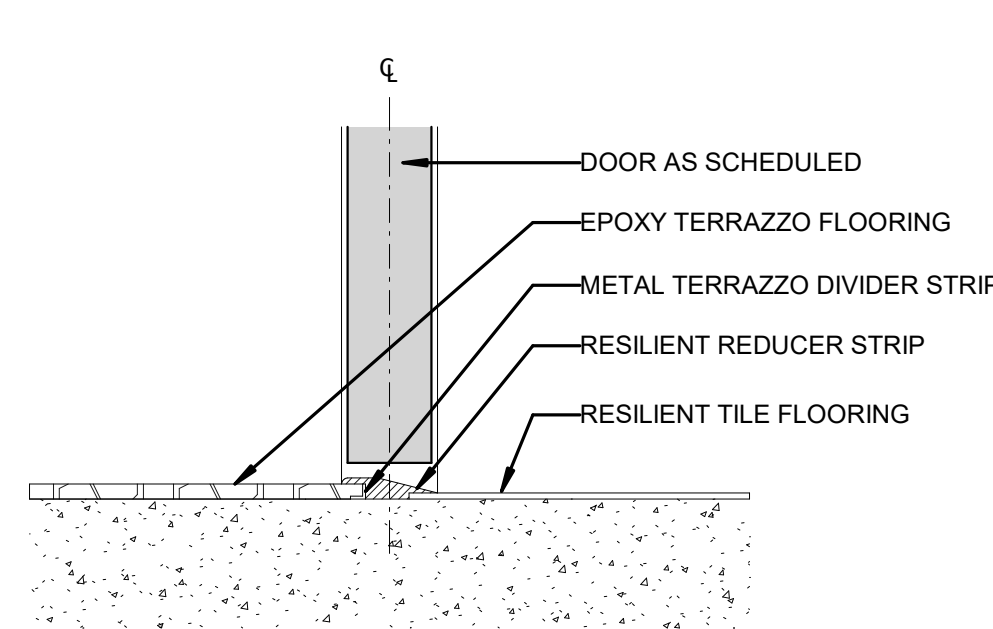

B2 TERRAZZO TO RESILIENT TILE
3" = 1'-0"

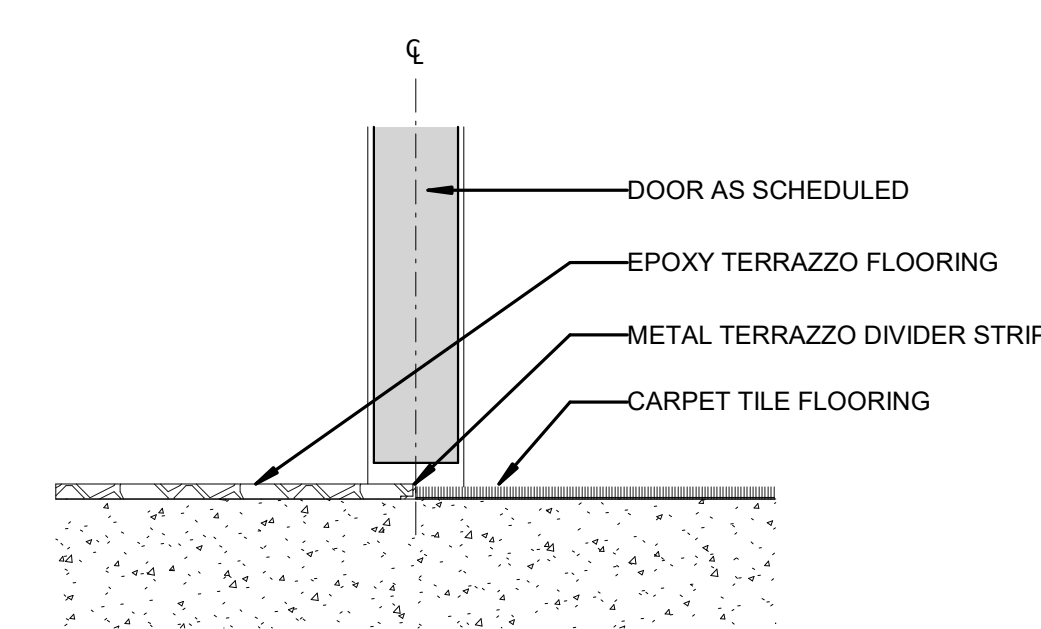

B3 TERRAZZO TO CARPET
3" = 1'-0"

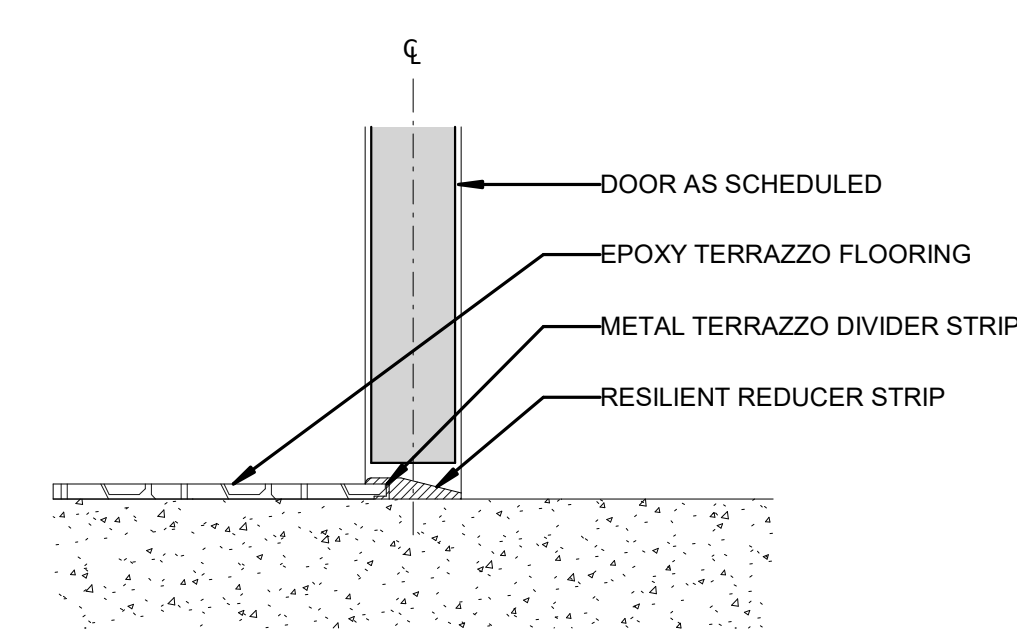

B5 TERRAZZO TO CONCRETE
3" = 1'-0"

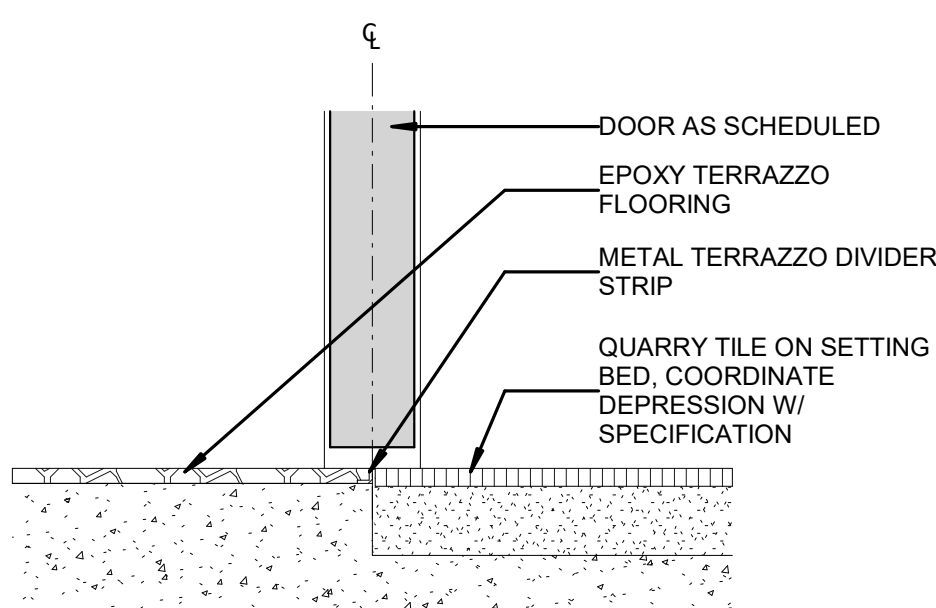

A1 TERRAZZO TO QUARRY TILE
3" = 1'-0"

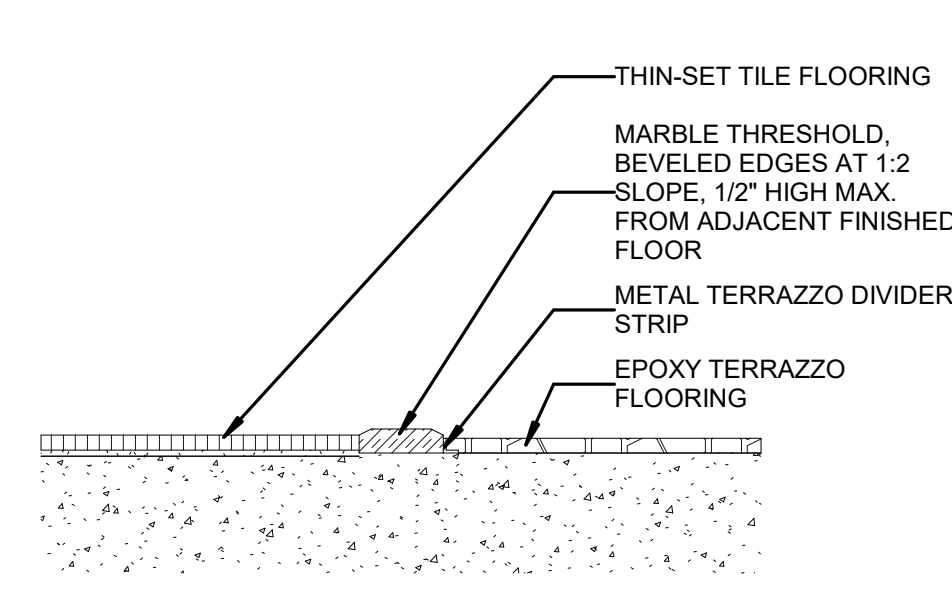

A2 PORCELAIN TILE TO TERRAZZO
3" = 1'-0"

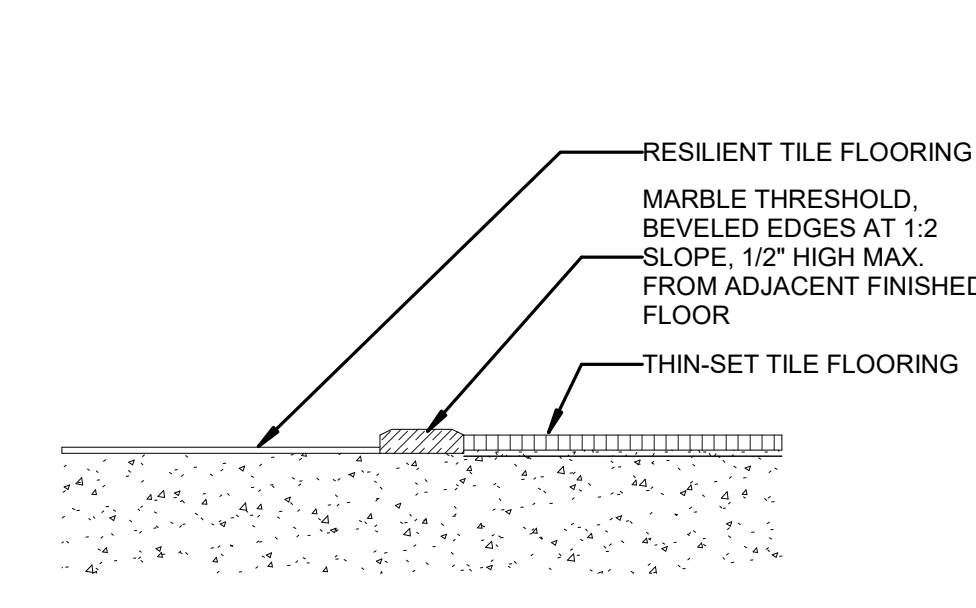

A3 PORCELAIN TILE TO RESILIENT TILE
3" = 1'-0"

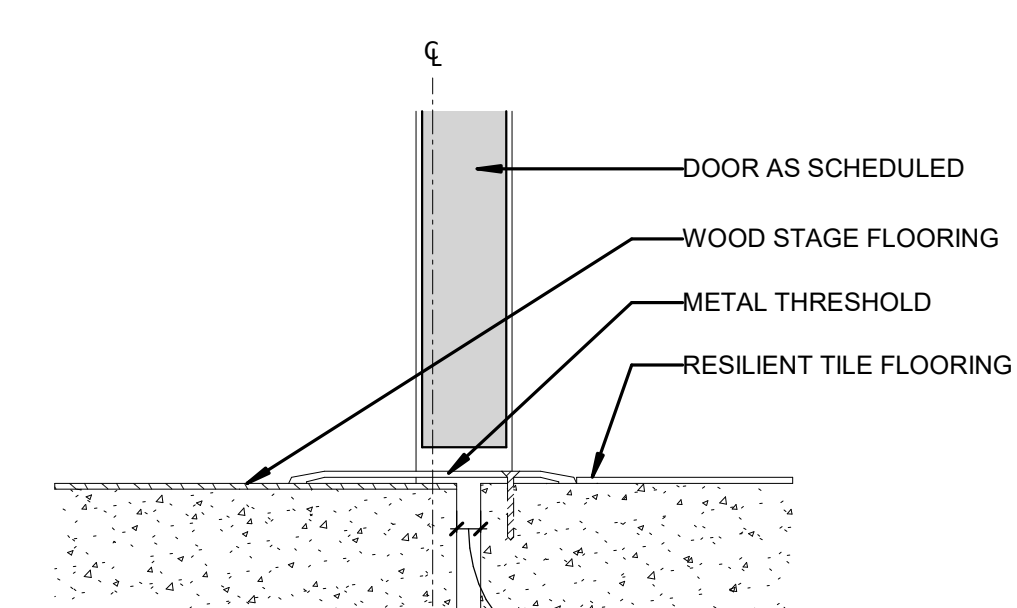

A5 WOOD STAGE TO RESILIENT TILE
3" = 1'-0"

1

2

3

4

5

6



Wake County
Public School
System



434 FAYETTEVILLE STREET SUITE 1700
RALEIGH, NORTH CAROLINA 27601
TEL. 919.829.2700 FAX. 919.829.2730
WWW.LS3P.COM

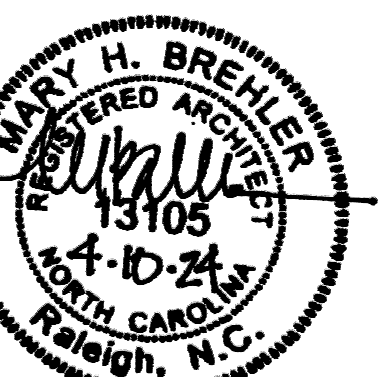

COPYRIGHT 2021 ALL RIGHTS RESERVED. PRINTED OR
ELECTRONIC DRAWINGS AND DOCUMENTATION MAY
NOT BE REPRODUCED IN ANY FORM WITHOUT WRITTEN
PERMISSION FROM LS3P ASSOCIATES, LTD.

Swift Creek Elementary
School
5601 Tryon Rd Raleigh, NC 27606

LS3P PROJECT: 92011-207411

DATE	DESCRIPTION

SHEET NAME:
INTERIOR
THRESHOLD
DETAILS

BID SET SUBMISSION: 2024.04.10

SHEET:
A05.64

BID SET

ARCH- DOOR SCHEDULE- LEVEL 1

Table with columns: DOOR, DOOR PANELS, DOOR FRAME, FACE DIMENSIONS, and COMMENTS. Rows include door types like PNL-G-WD, PNL-F-WD, PNL-F-WD, etc., with dimensions and specifications.

ARCH- DOOR SCHEDULE- LEVEL 1

Table with columns: DOOR, DOOR PANELS, DOOR FRAME, FACE DIMENSIONS, and COMMENTS. Rows include door types like PNL-F-FRM, PNL-F-FRM, PNL-F-FRM, etc., with dimensions and specifications.



Wake County Public School System



434 FAYETTEVILLE STREET SUITE 1700 RALEIGH, NORTH CAROLINA 27601 TEL. 919.829.2700 FAX. 919.829.2730 WWW.LSP.COM



Copyright 2021. All rights reserved. Printed on electronic drawings and documentation may not be reproduced in any form without written permission from LSP Associates, Ltd.

Swift Creek Elementary School 5601 Tryon Rd Raleigh, NC 27606

Table with columns: DATE, DESCRIPTION. Includes a grid for notes or schedule details.

SHEET NAME: DOOR SCHEDULES

BID SET SUBMISSION: 2024.04.10

SHEET: A06.01

BID SET

THE LINE SHOWN ABOVE IS EXACTLY ONE FOOT LONG AND SHALL BE USED FOR ALL DIMENSIONS UNLESS OTHERWISE NOTED.

E

D

C

B

A

1

2

3

4

5

6

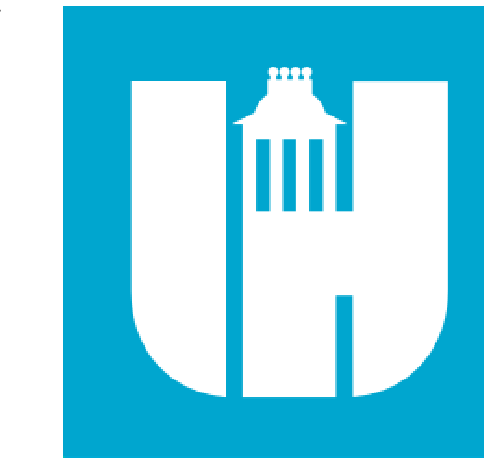

Wake County Public School System



434 FAYETTEVILLE STREET SUITE 1700
RALEIGH, NORTH CAROLINA 27601
TEL. 919.829.2700 FAX. 919.829.2730
WWW.LS3P.COM

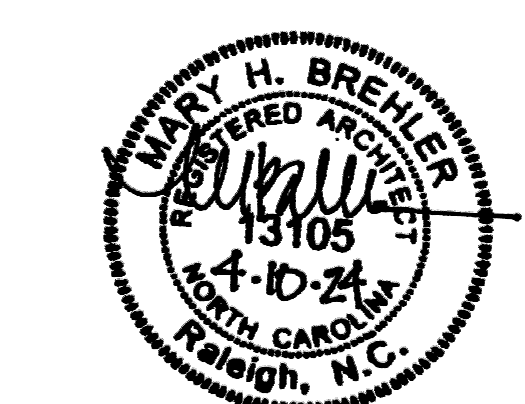

COPYRIGHT 2021 ALL RIGHTS RESERVED. PRINTED OR ELECTRONIC DRAWINGS AND DOCUMENTATION MAY NOT BE REPRODUCED IN ANY FORM WITHOUT WRITTEN PERMISSION FROM LS3P ASSOCIATES LTD.

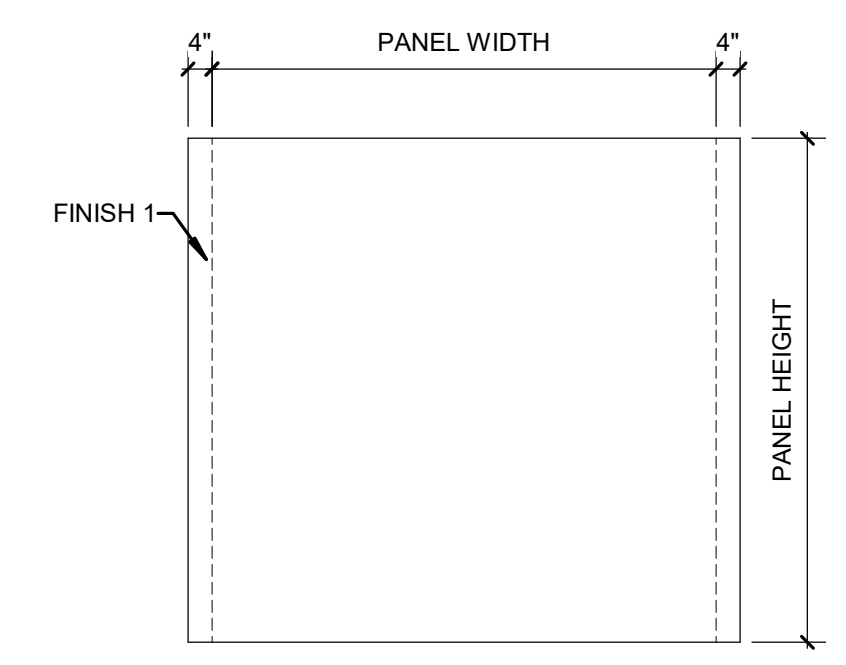

PNL-F1-STL

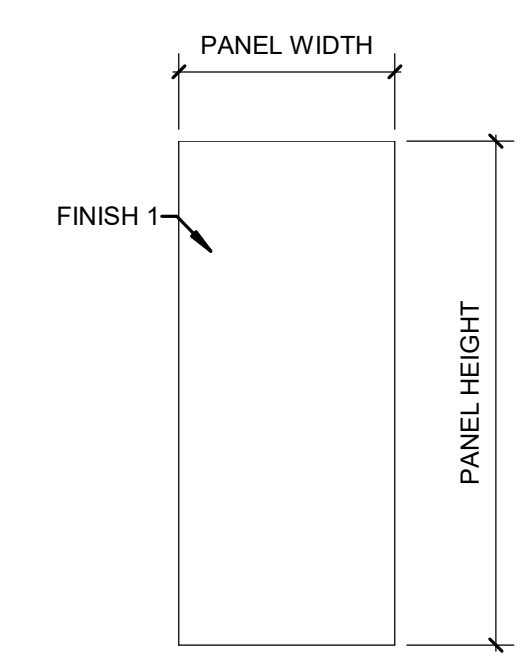

PNL-T-AL

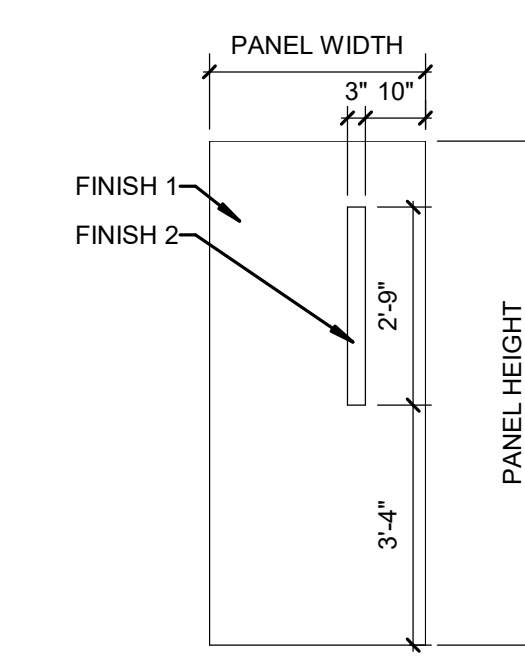

PNL-V1-HM

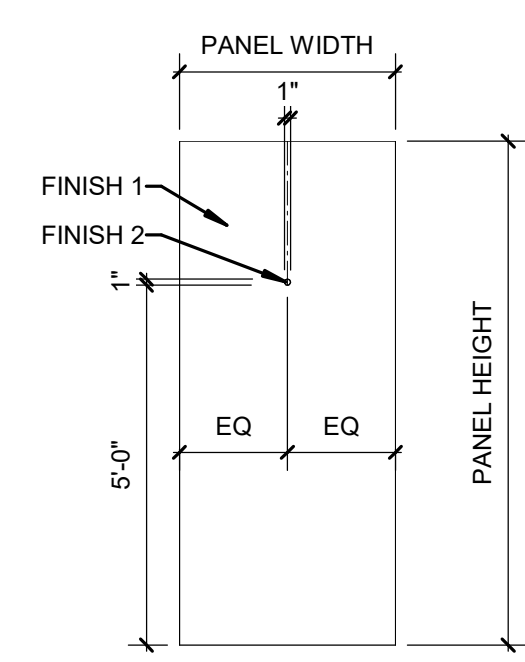

PNL-V2-HM

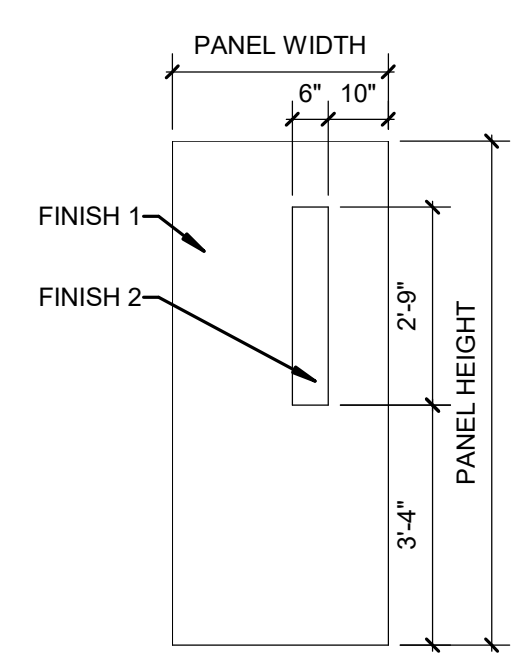

PNL-N-WD

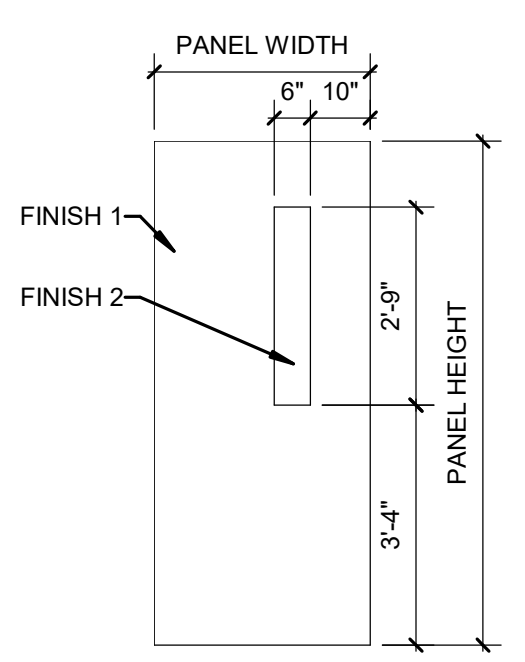

PNL-N-HM

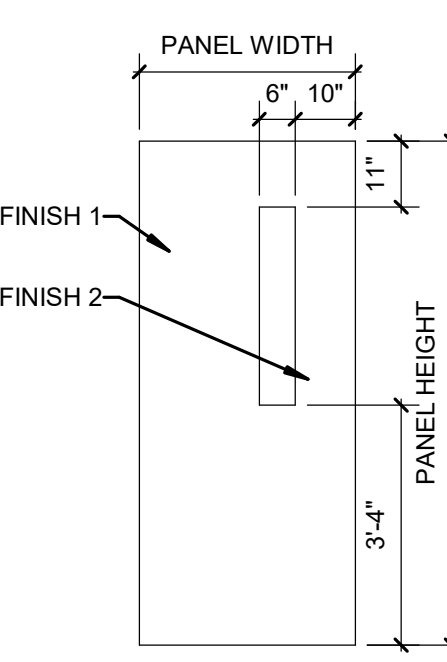

PNL-N-AL

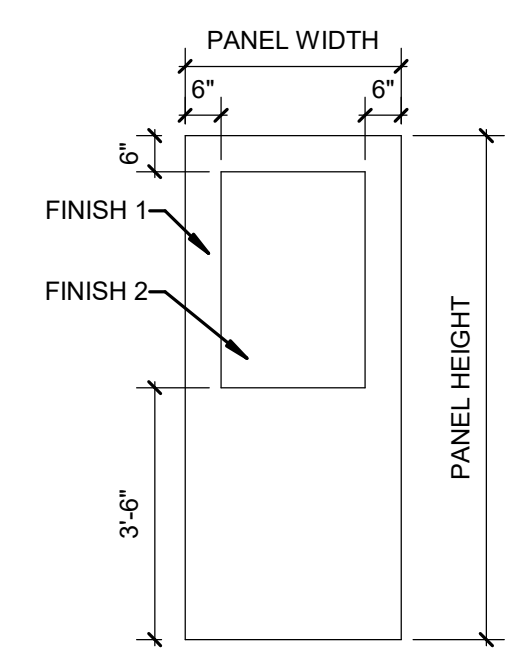

PNL-G-WD

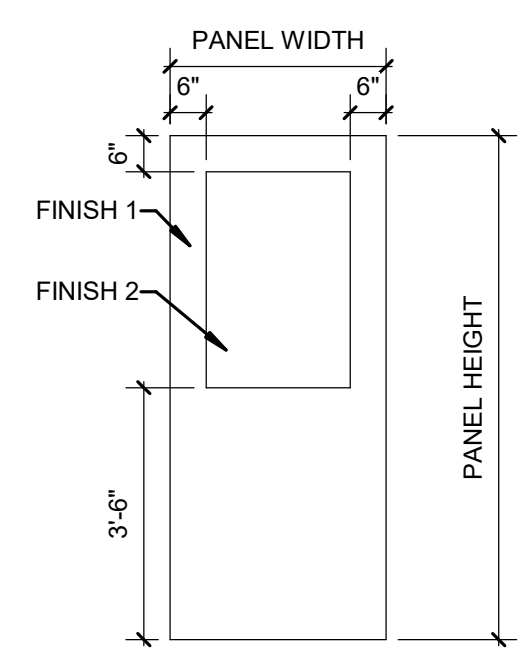

PNL-G-HM

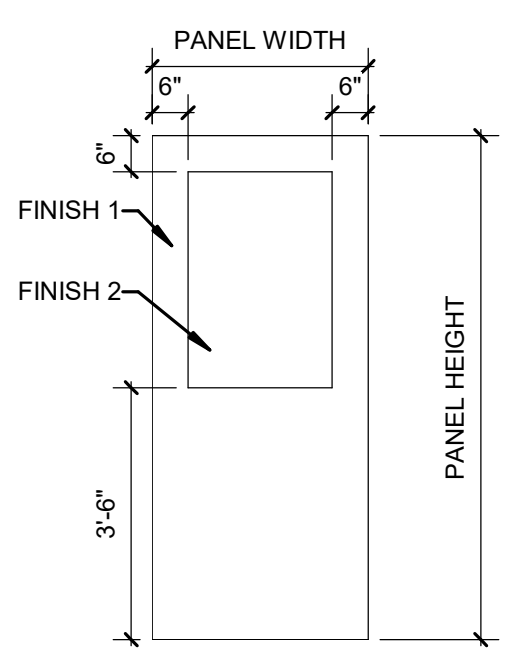

PNL-G-AL

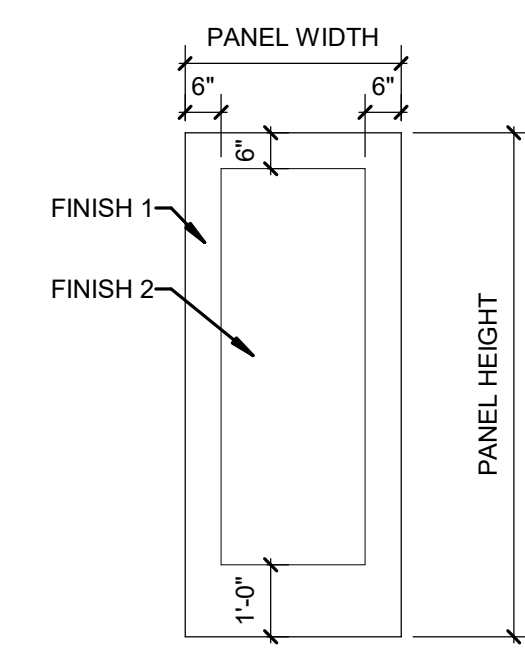

PNL-FG-WD

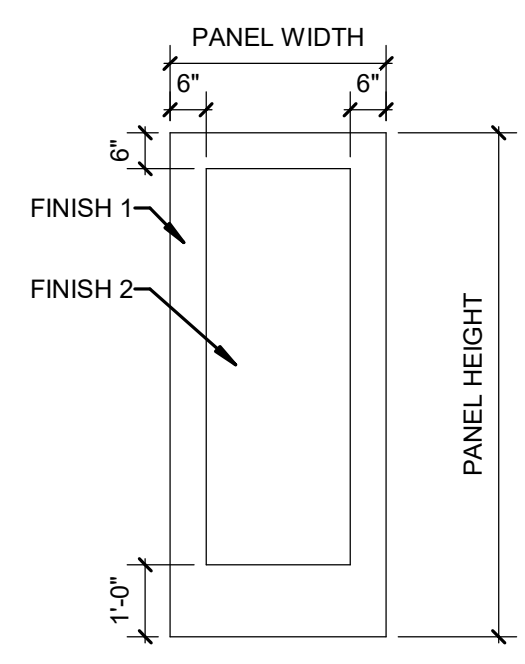

PNL-FG-HM

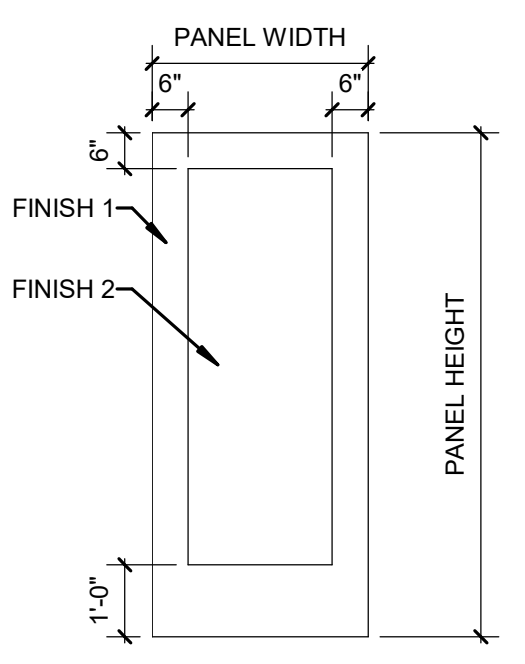

PNL-FG-AL

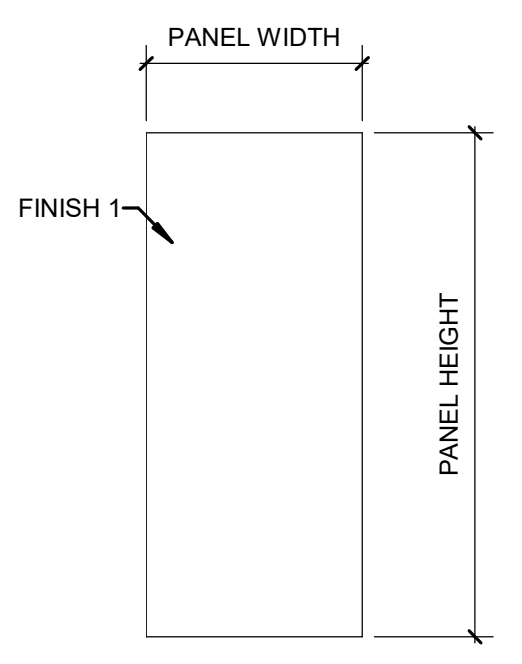

PNL-F-WD

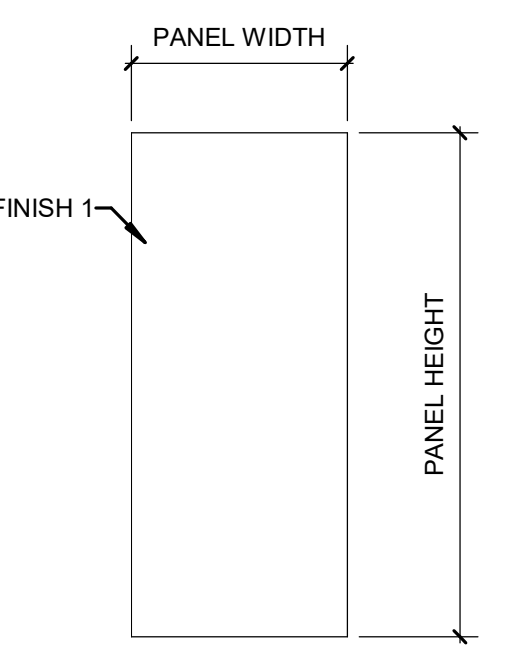

PNL-F-HM

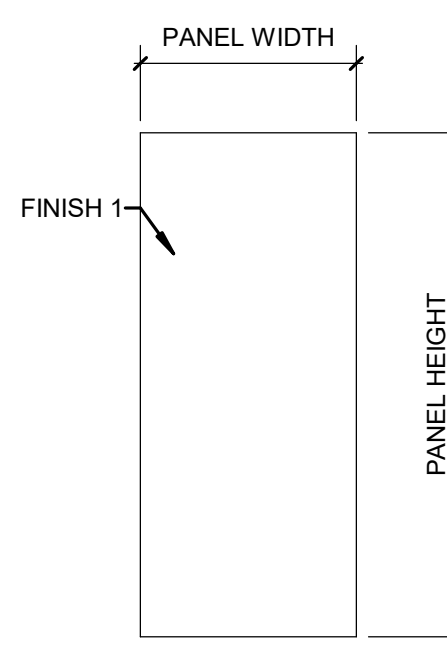

PNL-F-FRP

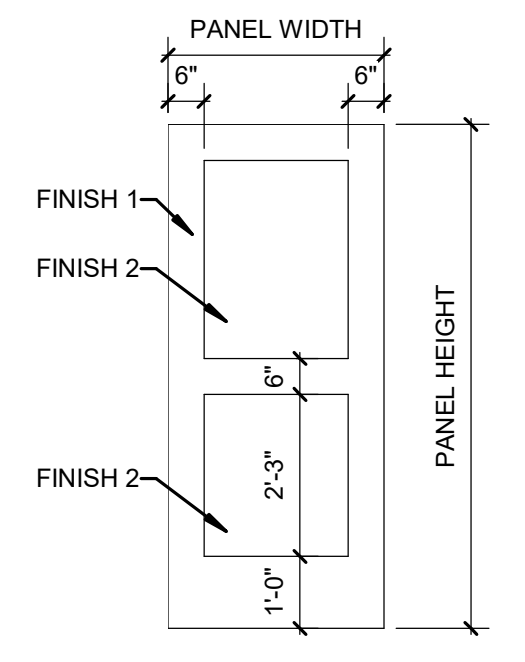

PNL-E21G-WD

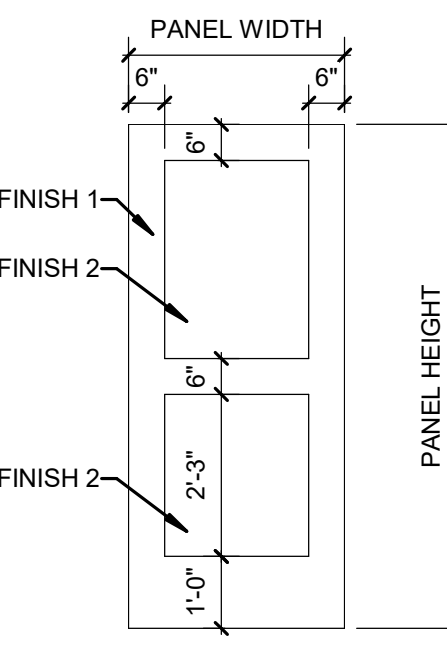

PNL-E21G-AL

Swift Creek Elementary School
5601 Tryon Rd Raleigh, NC 27606
LS3P PROJECT: 8201-207411

DATE	DESCRIPTION

SHEET NAME:
DOOR PANEL TYPES

BID SET SUBMISSION: 2024.04.10

SHEET:
A06.05

BID SET

THIS LINE SHOULD BE EXACTLY ONE INCH FROM THE EDGE OF THE DRAWING PAPER.

E

D

C

B

A

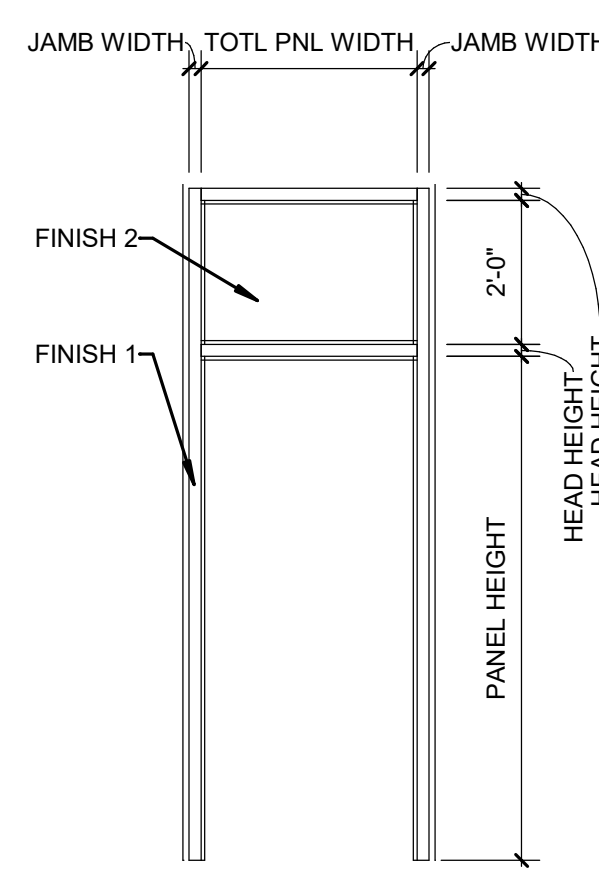

FRM-10AL1

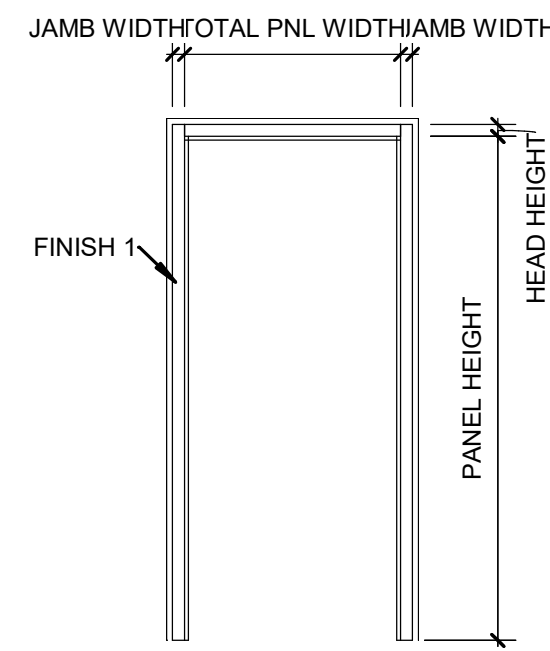

FRM-00AL1

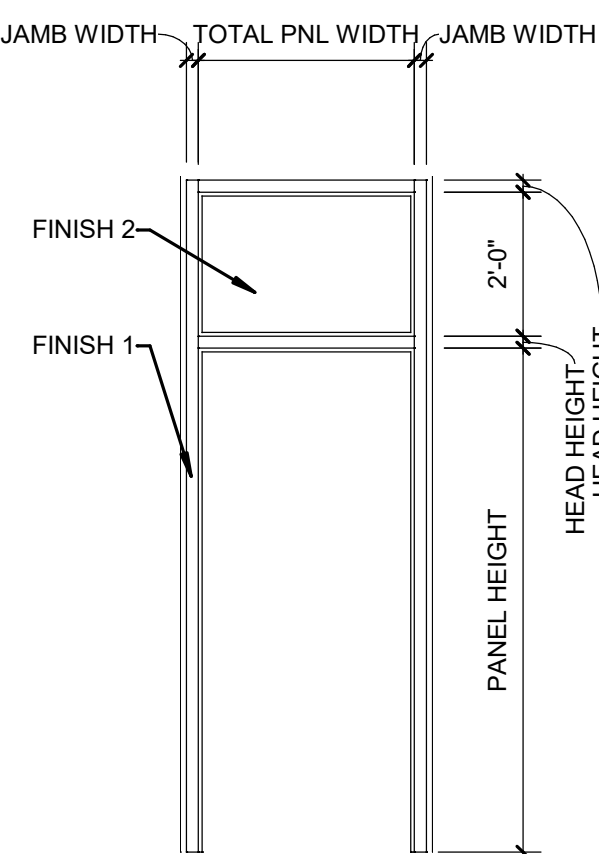

FRM-10HM1

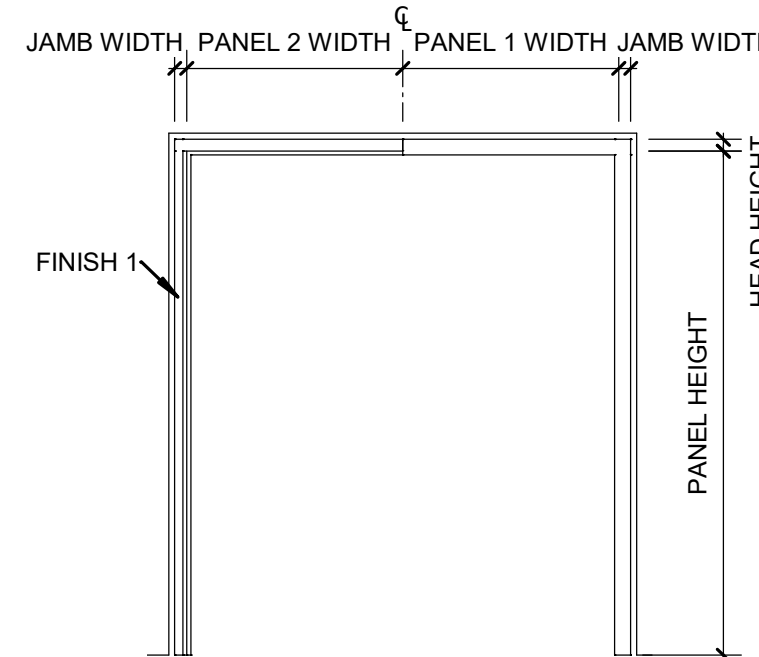

FRM-01HM4

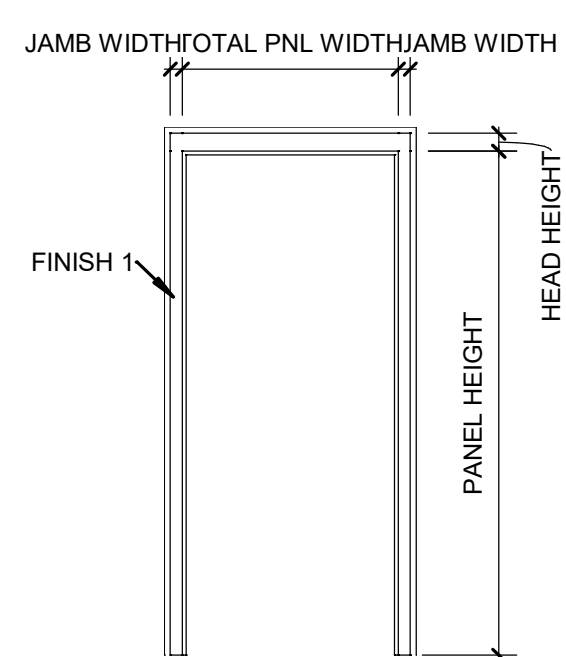

FRM-00HM1

1

2

3

4

5

6



Wake County
Public School
System



434 FAYETTEVILLE STREET SUITE 1700
RALEIGH, NORTH CAROLINA 27601
TEL. 919.829.2700 FAX. 919.829.2730
WWW.LS3P.COM

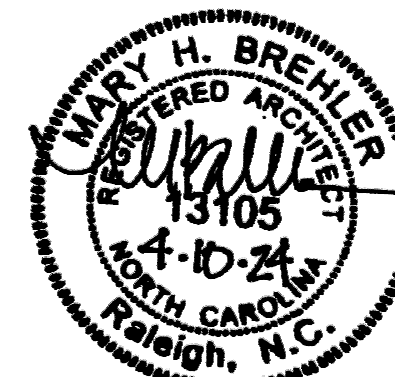

COPYRIGHT 2021 ALL RIGHTS RESERVED. PRINTED OR ELECTRONIC DRAWINGS AND DOCUMENTATION MAY NOT BE REPRODUCED IN ANY FORM WITHOUT WRITTEN PERMISSION FROM LS3P ASSOCIATES LTD.

Swift Creek Elementary
School

5601 Tryon Rd Raleigh, NC 27606

LS3P PROJECT: 9201-207411

DATE	DESCRIPTION

SHEET NAME:
DOOR FRAME
TYPES

BID SET SUBMISSION: 2024.04.10

SHEET:
A06.06

BID SET



Wake County
Public School
System



434 FAYETTEVILLE STREET SUITE 1700
RALEIGH, NORTH CAROLINA 27601
TEL. 919.829.2700 FAX. 919.829.2730
WWW.LS3P.COM

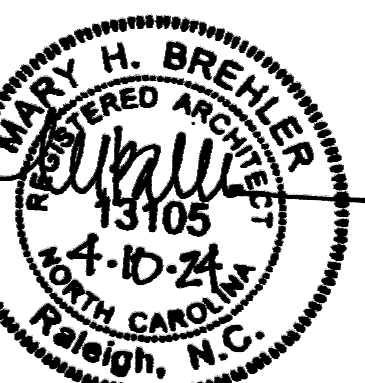

COPYRIGHT 2021 ALL RIGHTS RESERVED. PRINTED OR ELECTRONIC DRAWINGS AND DOCUMENTATION MAY NOT BE REPRODUCED IN ANY FORM WITHOUT WRITTEN PERMISSION FROM LS3P ASSOCIATES LTD.

Swift Creek Elementary
School
5601 Tryon Rd Raleigh, NC 27606

LS3P PROJECT: 92011207411

DATE DESCRIPTION

DATE	DESCRIPTION

SHEET NAME:
STOREFRONT TYPE
ELEVATIONS

BID SET SUBMISSION: 2024.04.10

SHEET: **A06.11**

BID SET

E

D

C

B

A

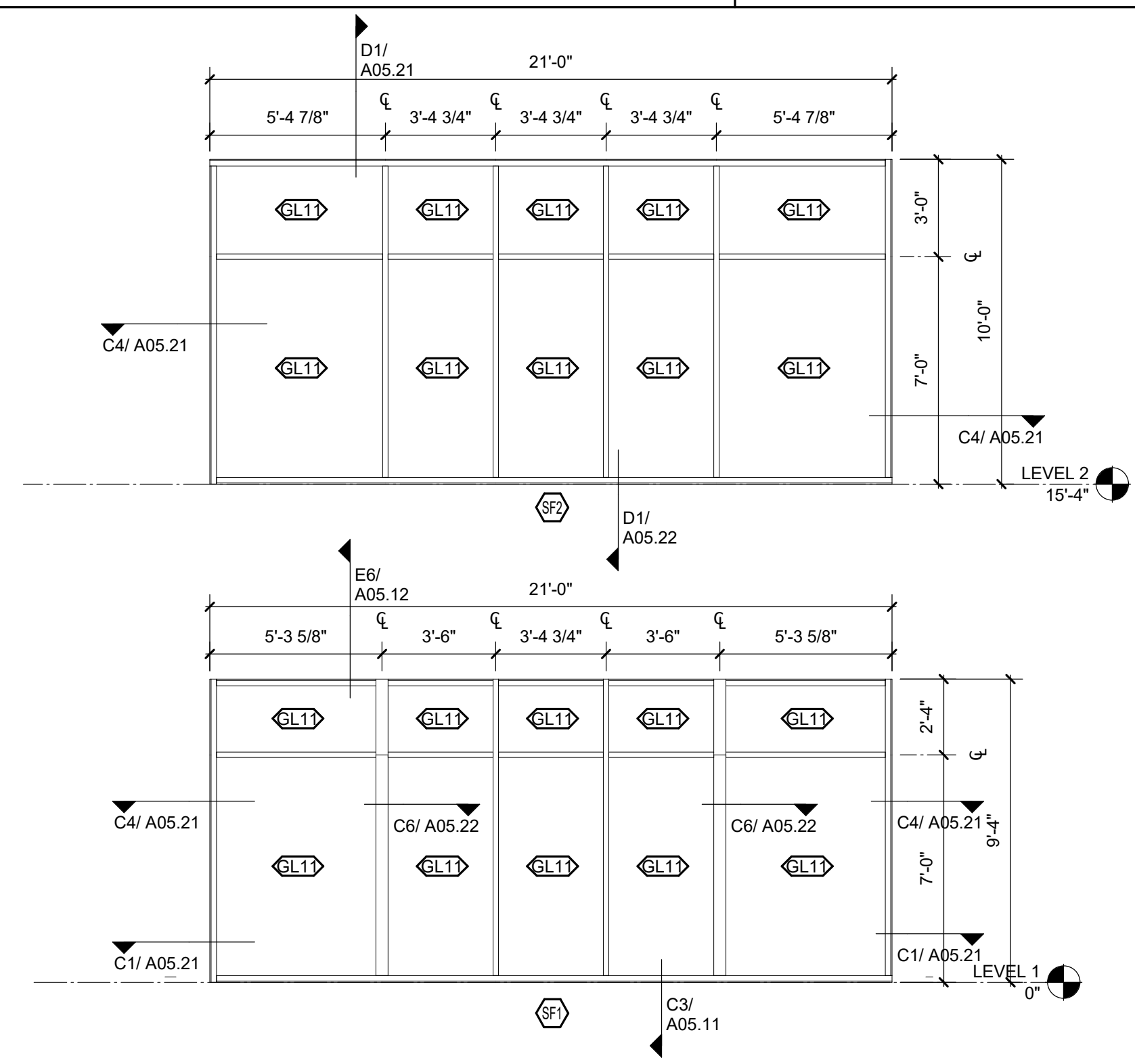

D1 STOREFRONT - LEARNING COMMONS SF1
1/4" = 1'-0"

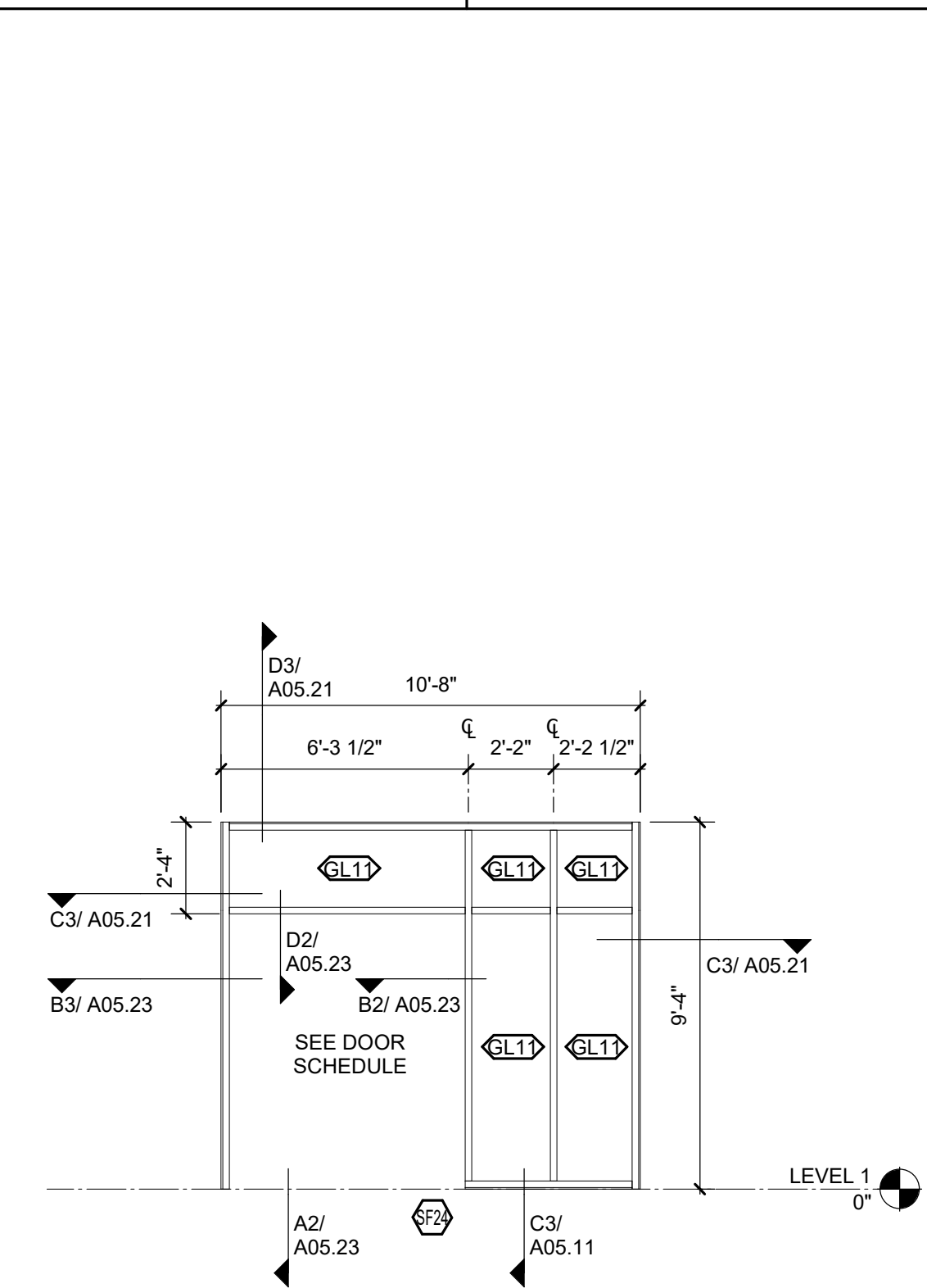

D2 STOREFRONT - PLAY SF24
1/4" = 1'-0"

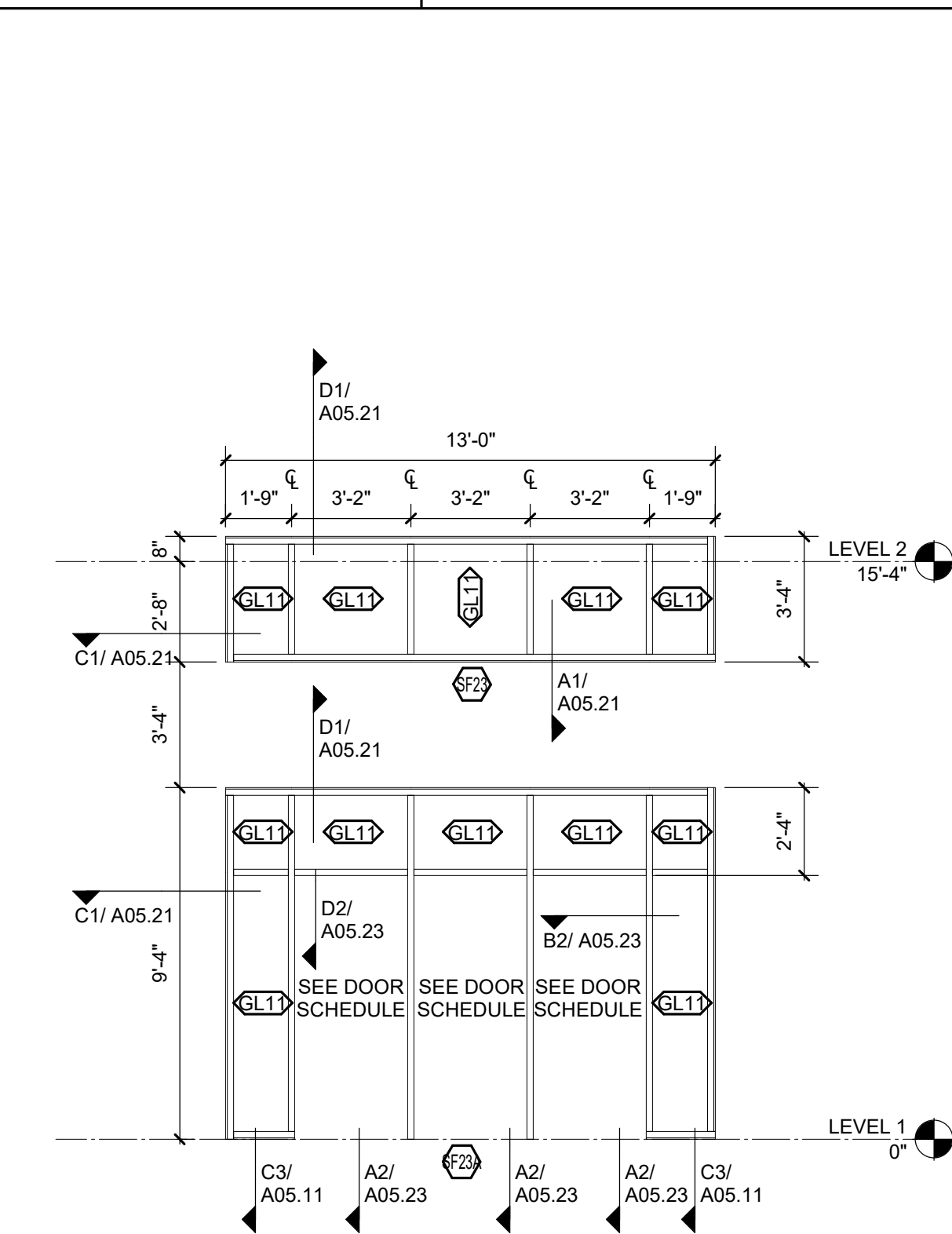

D3 STOREFRONT - BUS ENTRY
1/4" = 1'-0"

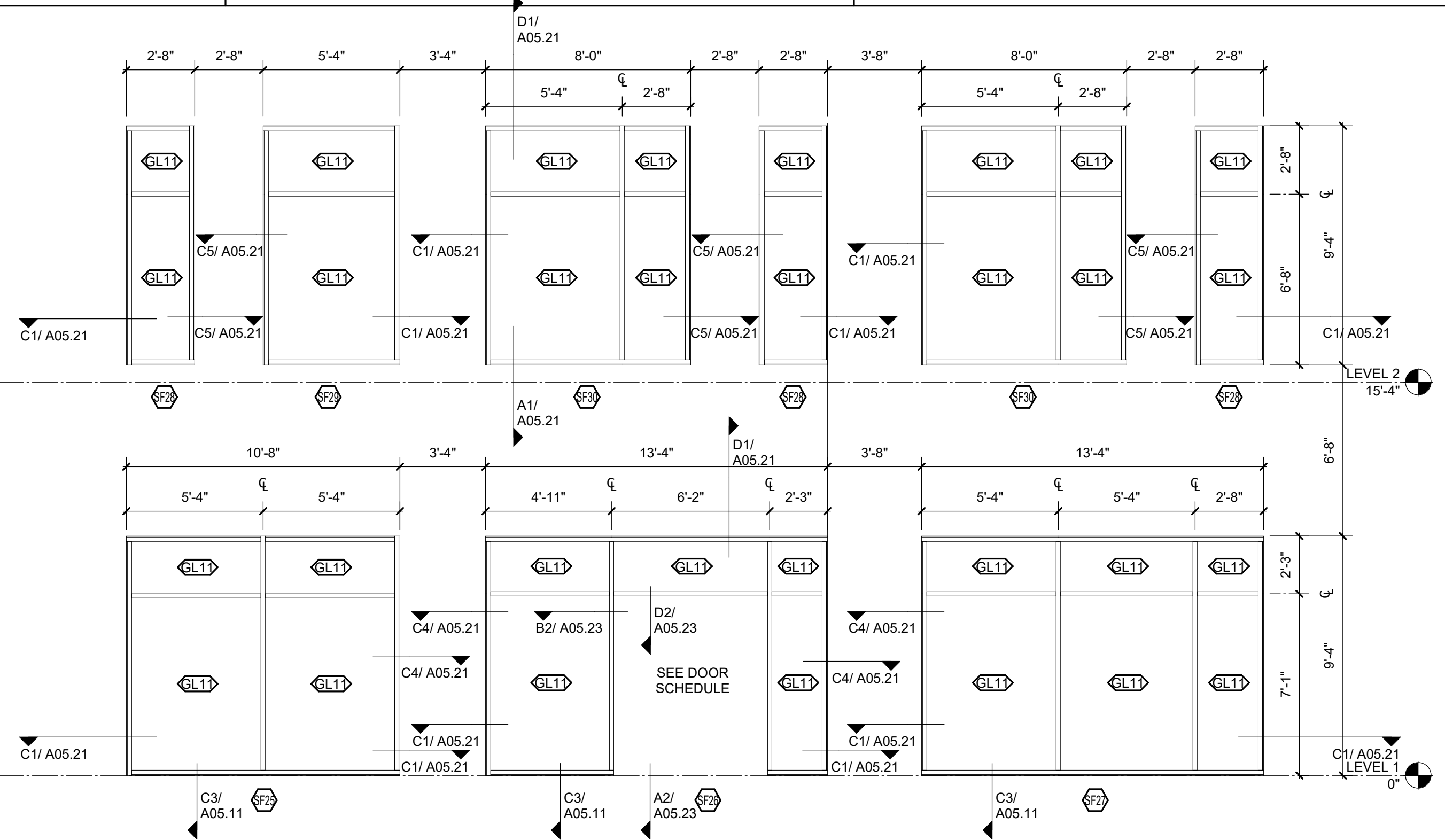

D4 STOREFRONT - DINING WEST
1/4" = 1'-0"

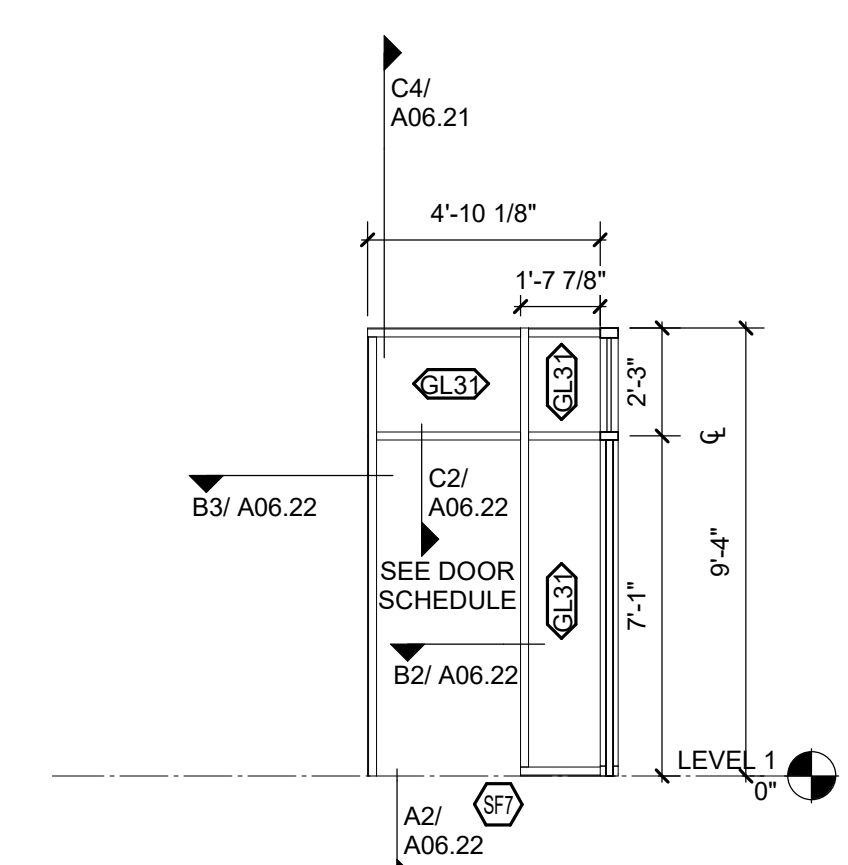

C1 STOREFRONT - CORRID TO RECEP
1/4" = 1'-0"

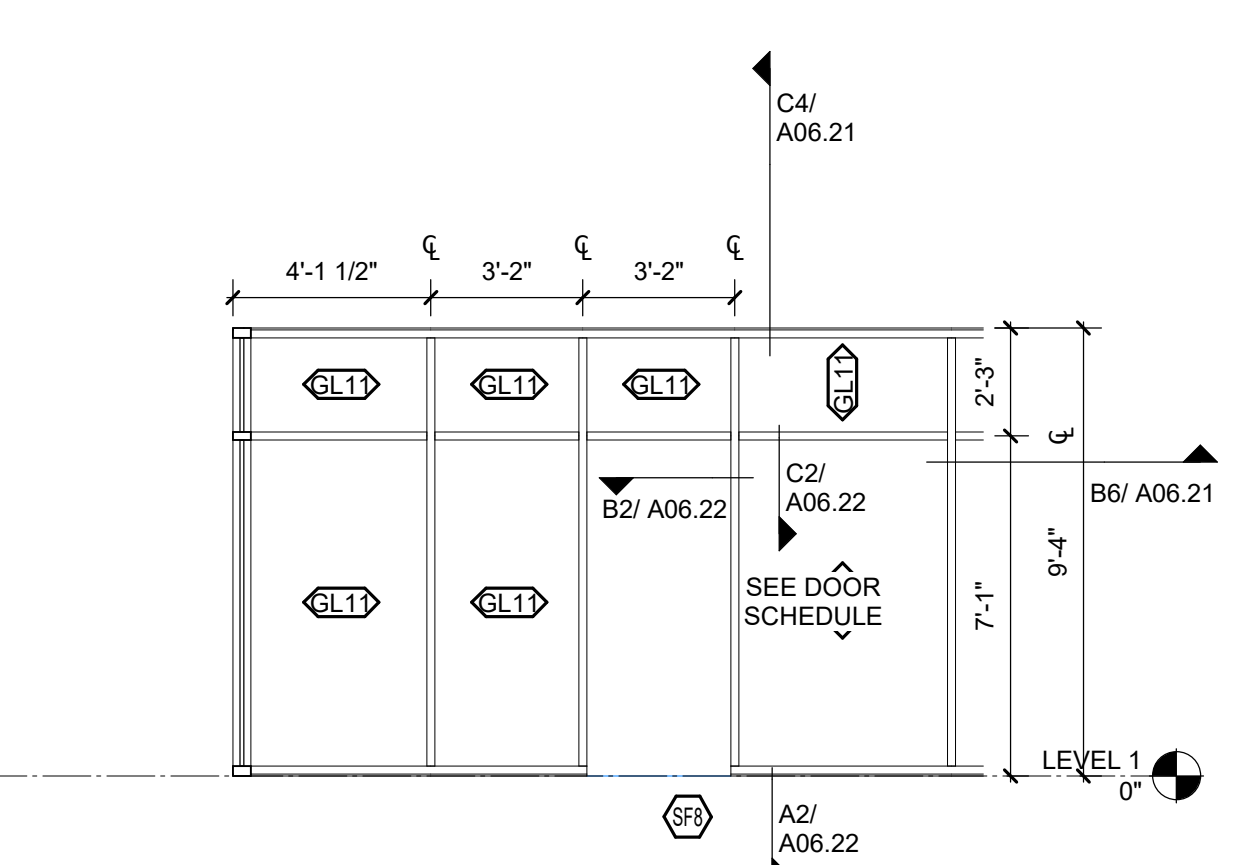

C2 STOREFRONT - MAIN ENTRY VEST TO RECEP
1/4" = 1'-0"

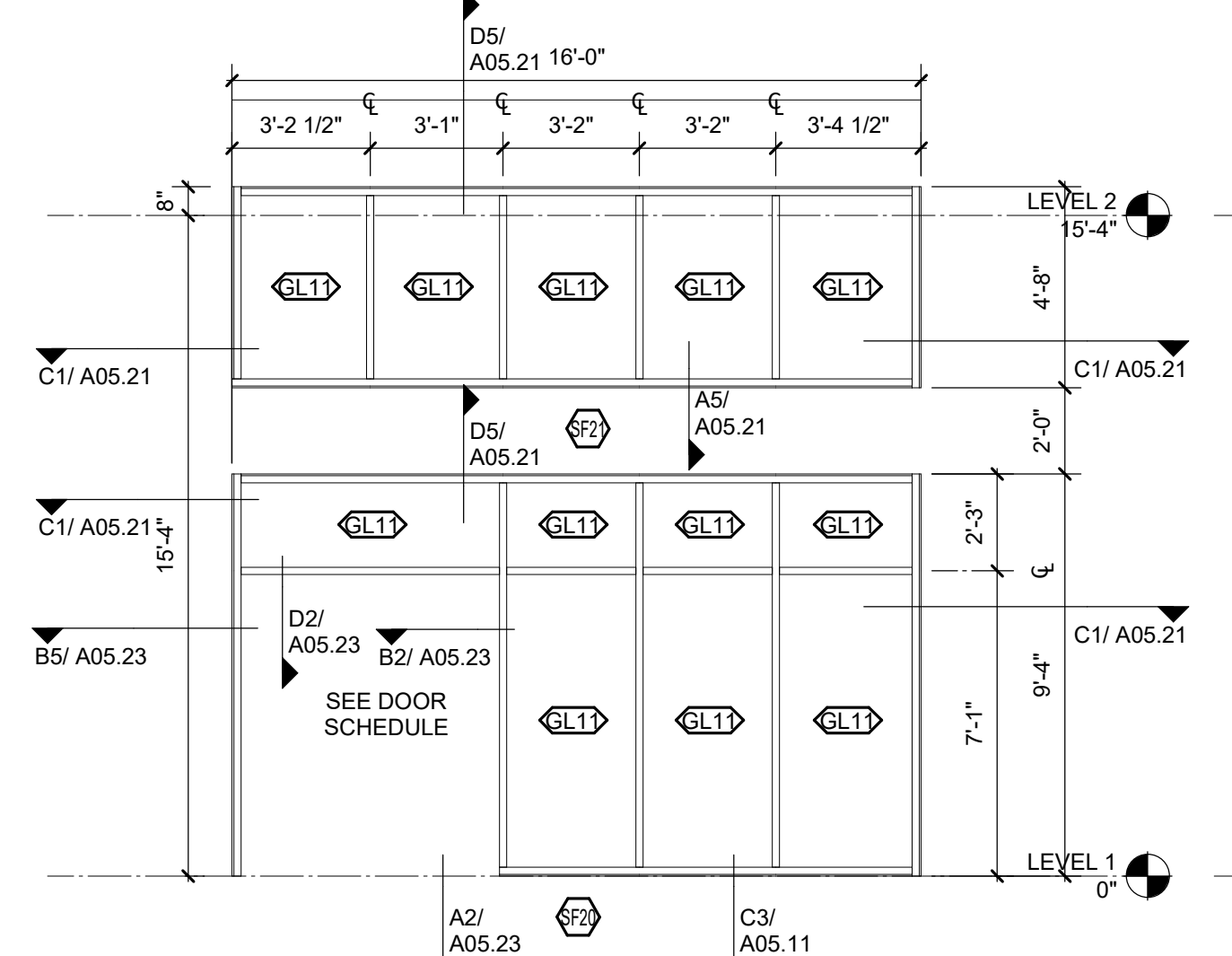

C3 STOREFRONT - BIG LEARNING COMMONS 1
1/4" = 1'-0"

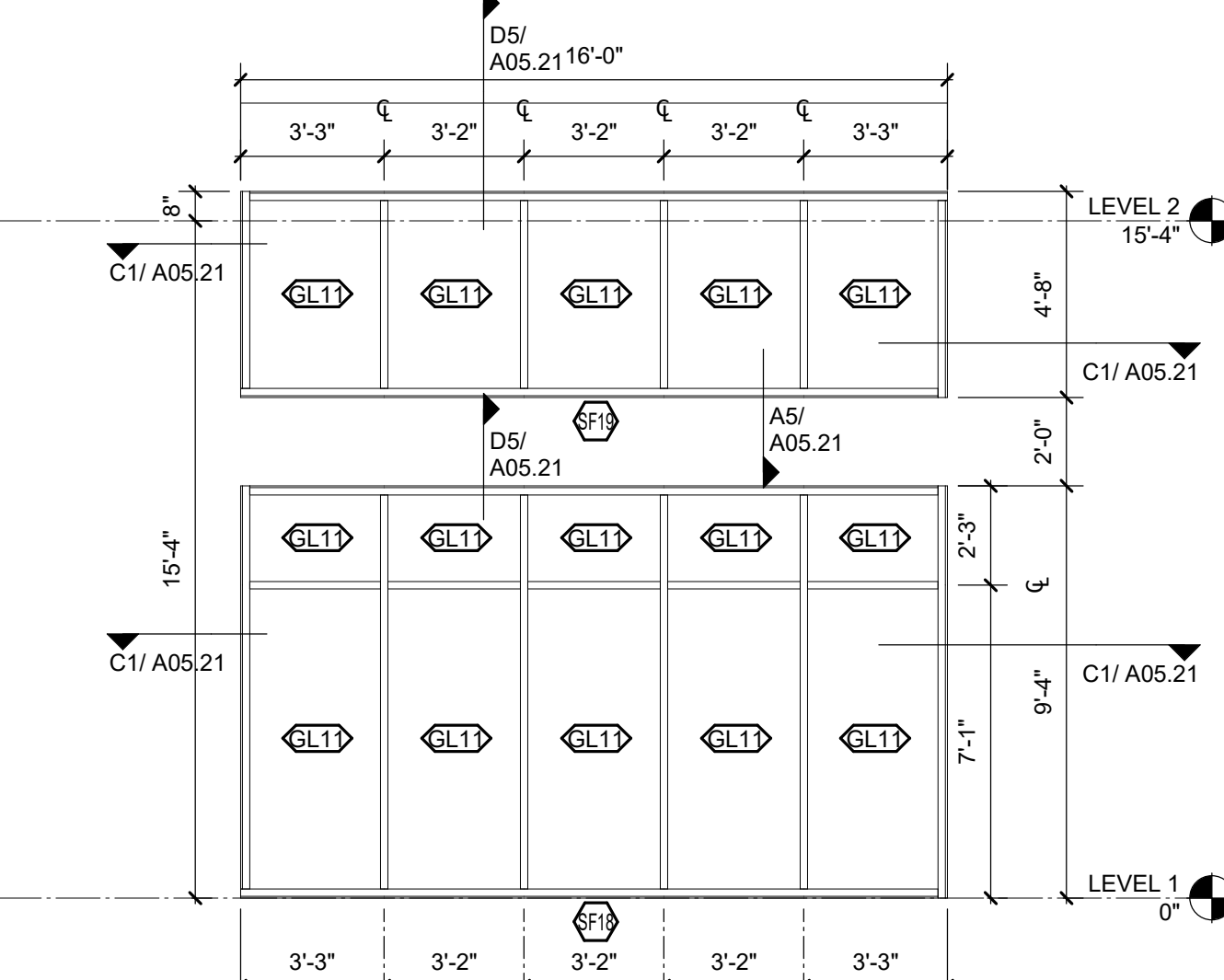

C4 STOREFRONT - BIG LEARNING COMMONS 2
1/4" = 1'-0"

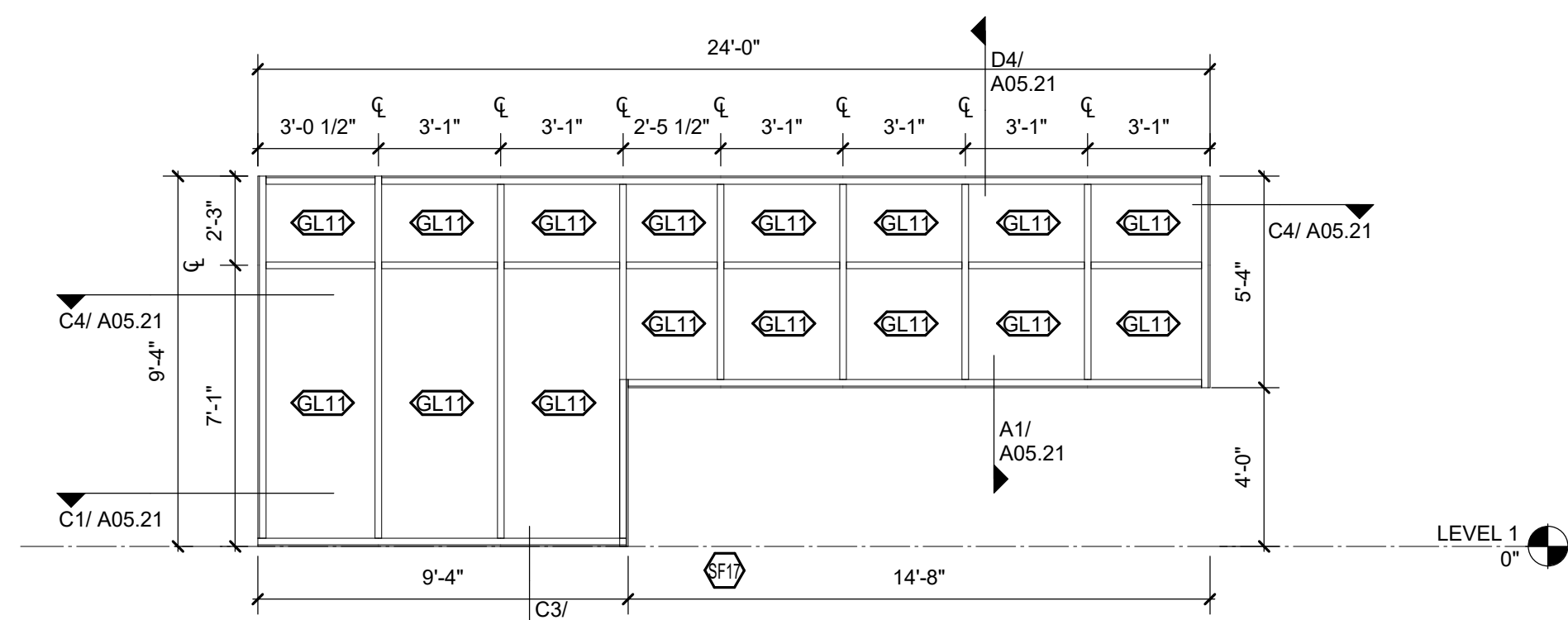

C5 STOREFRONT - MEDIA CENTER EAST
1/4" = 1'-0"

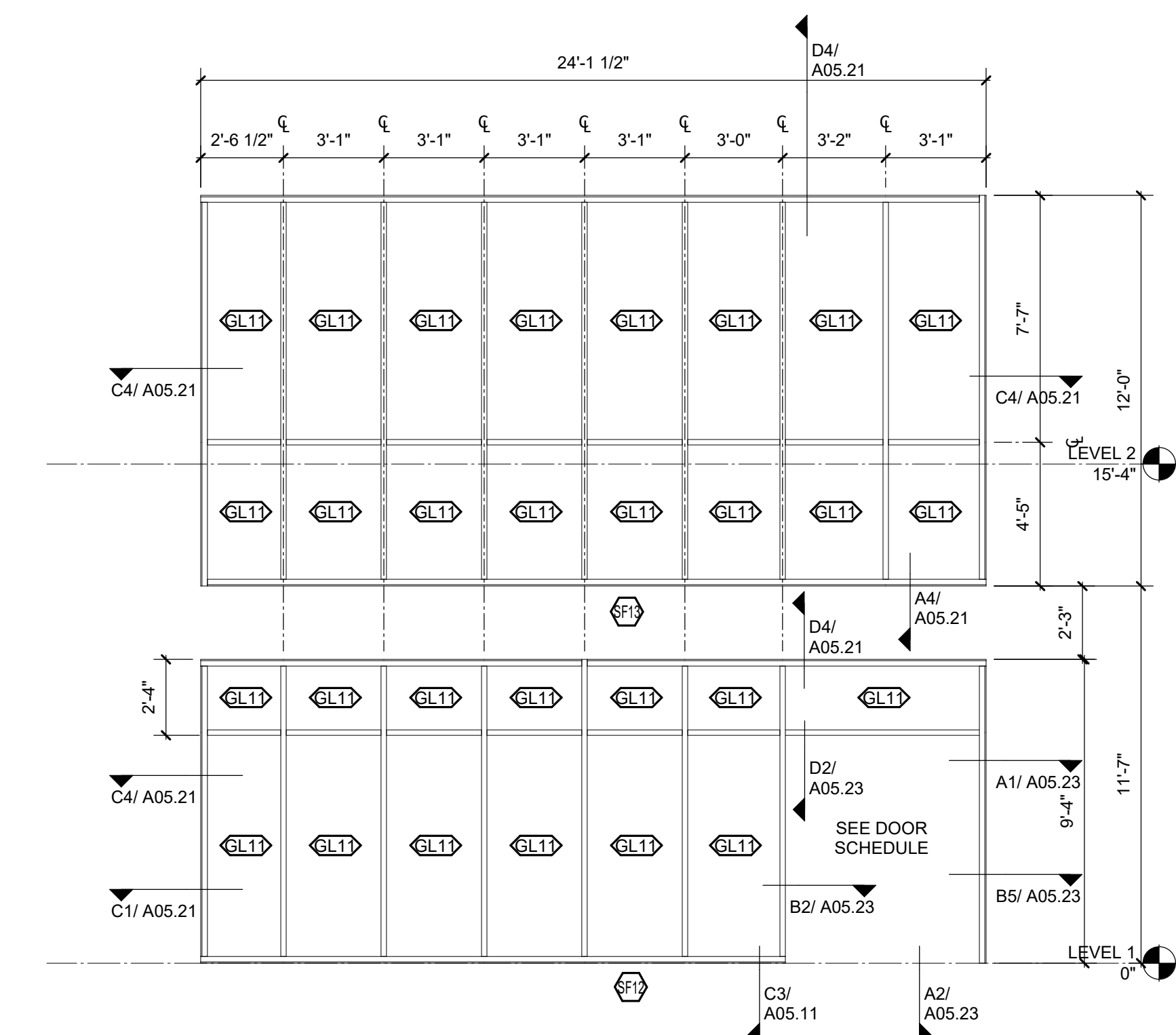

A1 STOREFRONT - MEDIA CENTER ENTRY
1/4" = 1'-0"

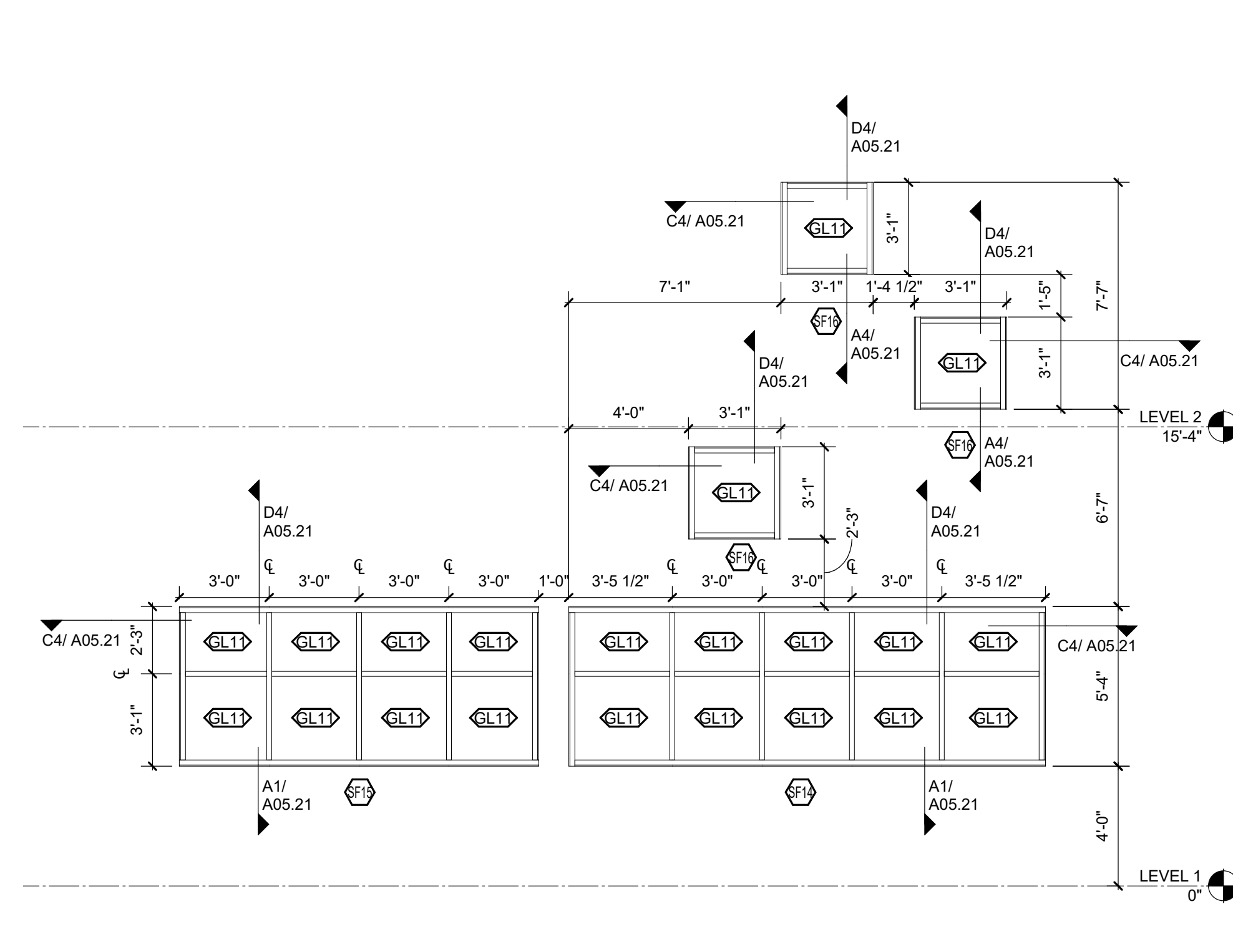

A2 STOREFRONT - MEDIA CENTER NORTH
1/4" = 1'-0"

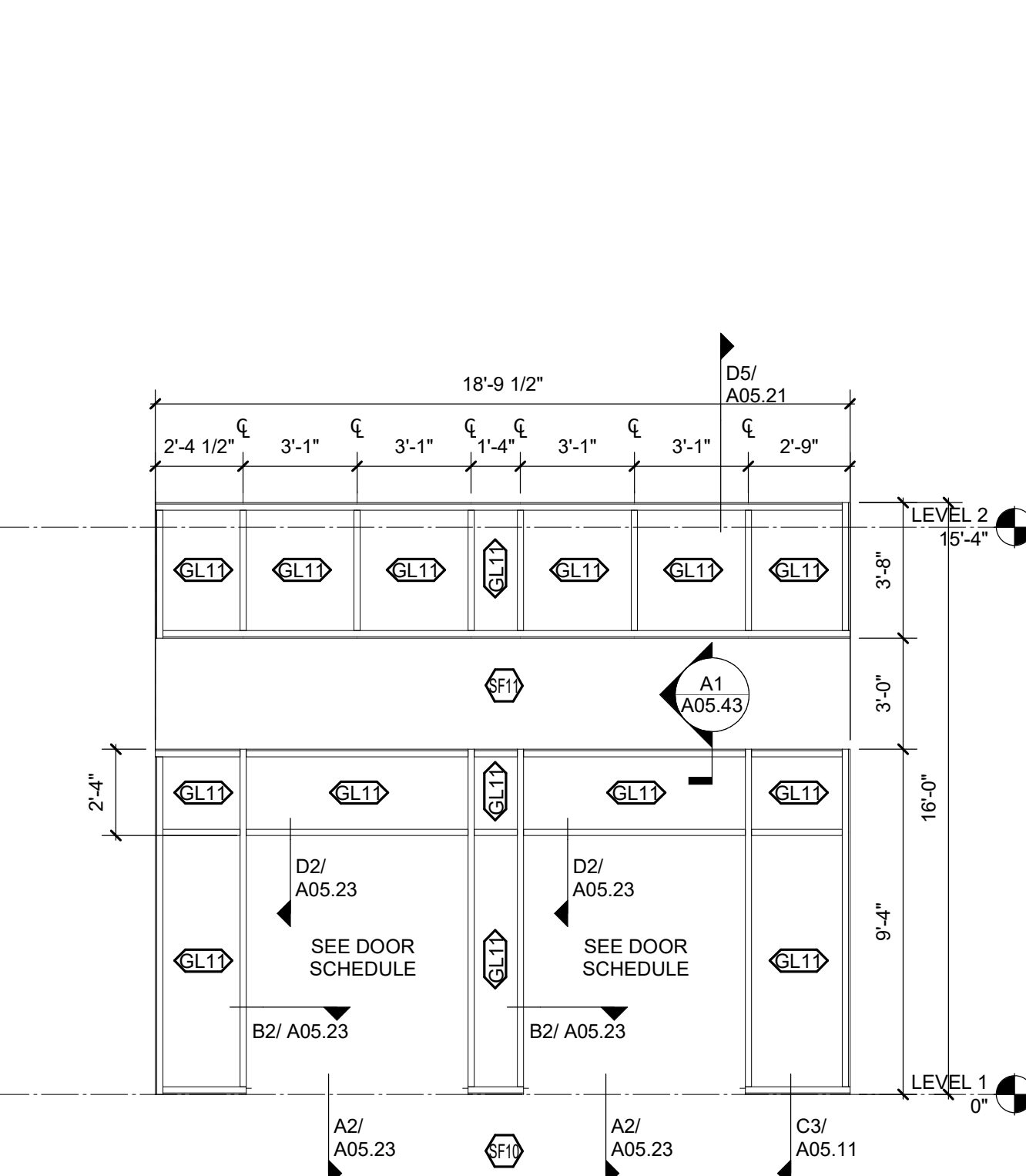

A4 STOREFRONT - MAIN ENTRY
1/4" = 1'-0"

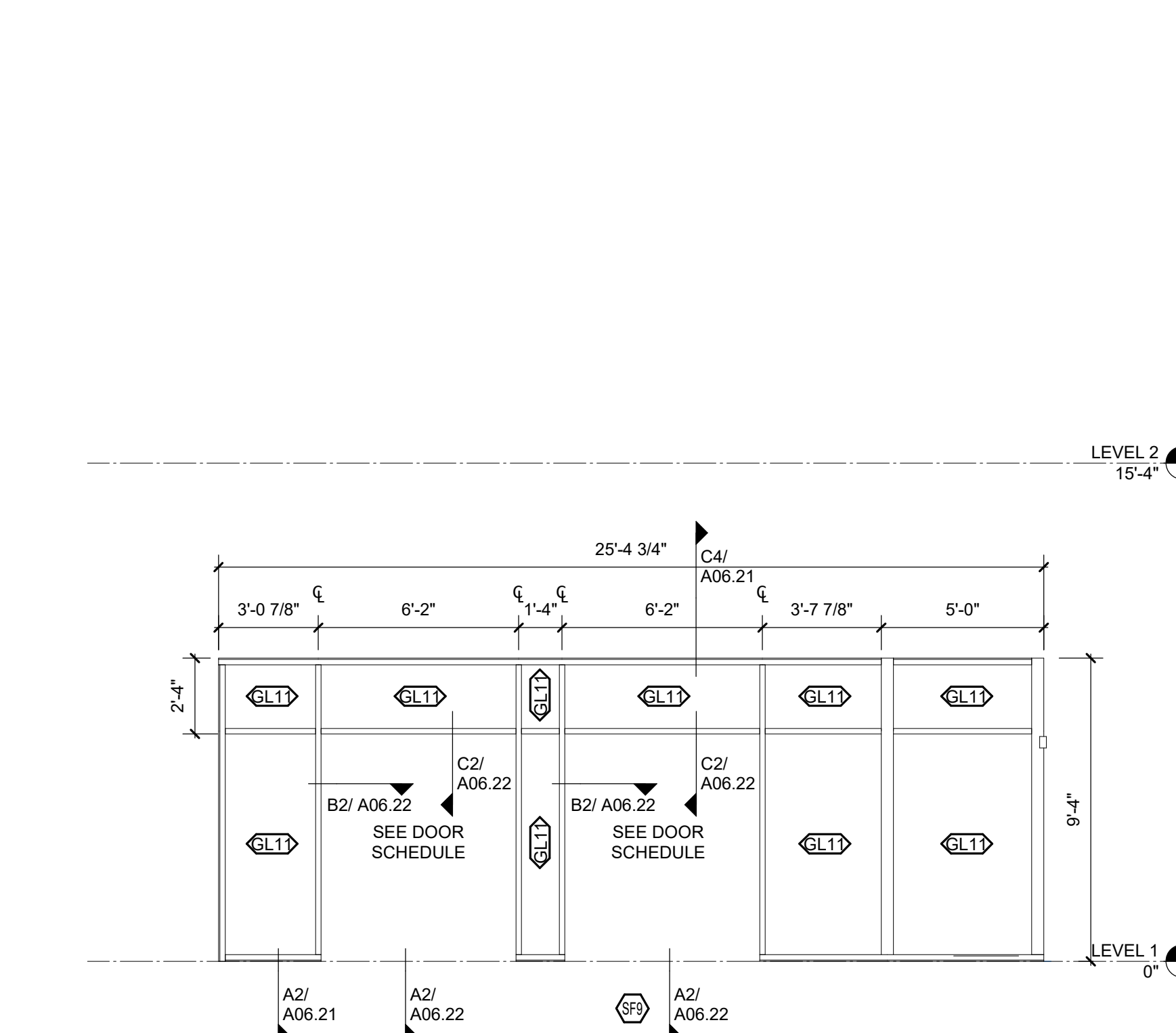

A5 STOREFRONT - MAIN ENTRY VESTIBULE
1/4" = 1'-0"

THE LINE SHOWN ABOVE IS EXACTLY ONE FOOT ABOVE THE FINISH FLOOR ELEVATION.

MARK	DESCRIPTION
GL11	TNE - INSULATED TEMPERED GLASS
GL31	TG - TEMPERED FLOAT GLASS
GL32	OWM - REFLECTIVE-COATED VISION GLASS



Wake County Public School System



434 FAYETTEVILLE STREET SUITE 1700
RALEIGH, NORTH CAROLINA 27601
TEL. 919.829.2700 FAX. 919.829.2730
WWW.LS3P.COM

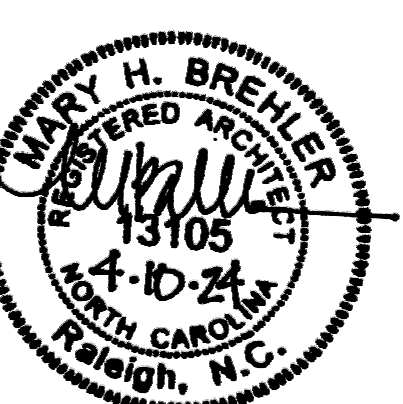

COPYRIGHT 2021 ALL RIGHTS RESERVED. PRINTED OR ELECTRONIC DRAWINGS AND DOCUMENTATION MAY NOT BE REPRODUCED IN ANY FORM WITHOUT WRITTEN PERMISSION FROM LS3P ASSOCIATES, LTD.

E

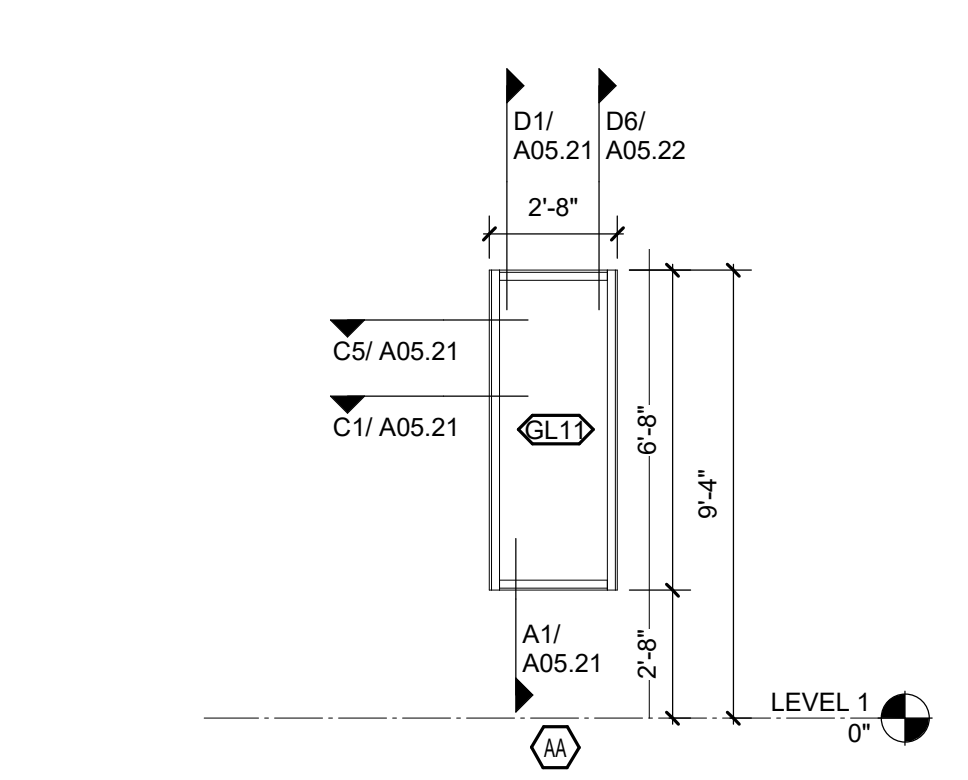

E1 STOREFRONT - ELEVATION AA
1/4" = 1'-0"

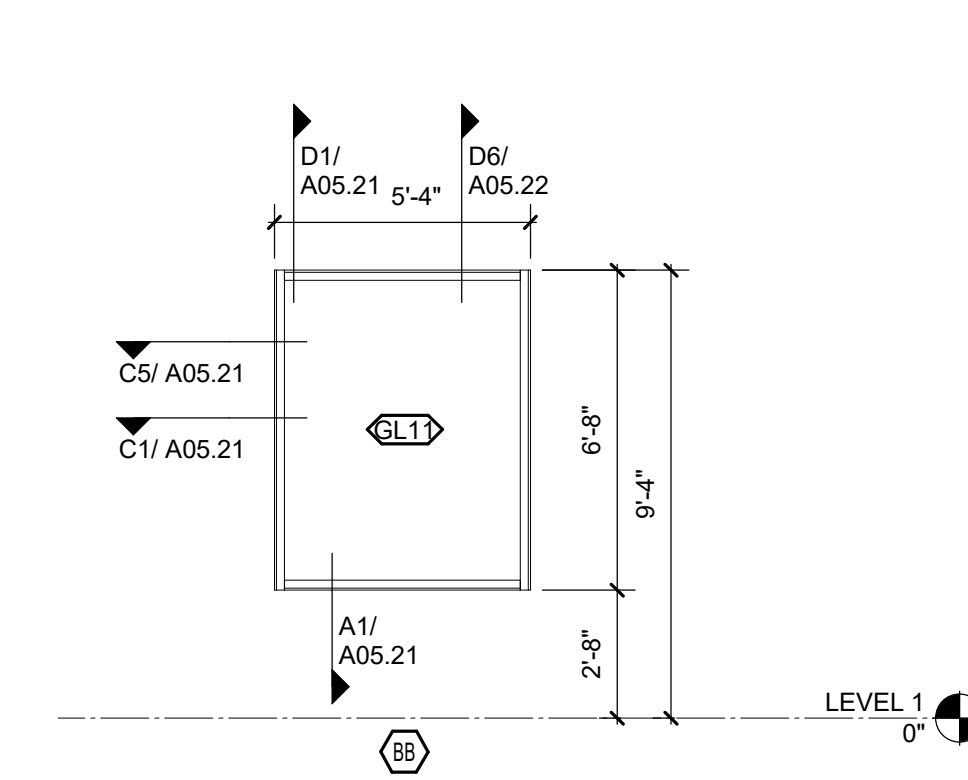

E2 STOREFRONT - ELEVATION BB
1/4" = 1'-0"

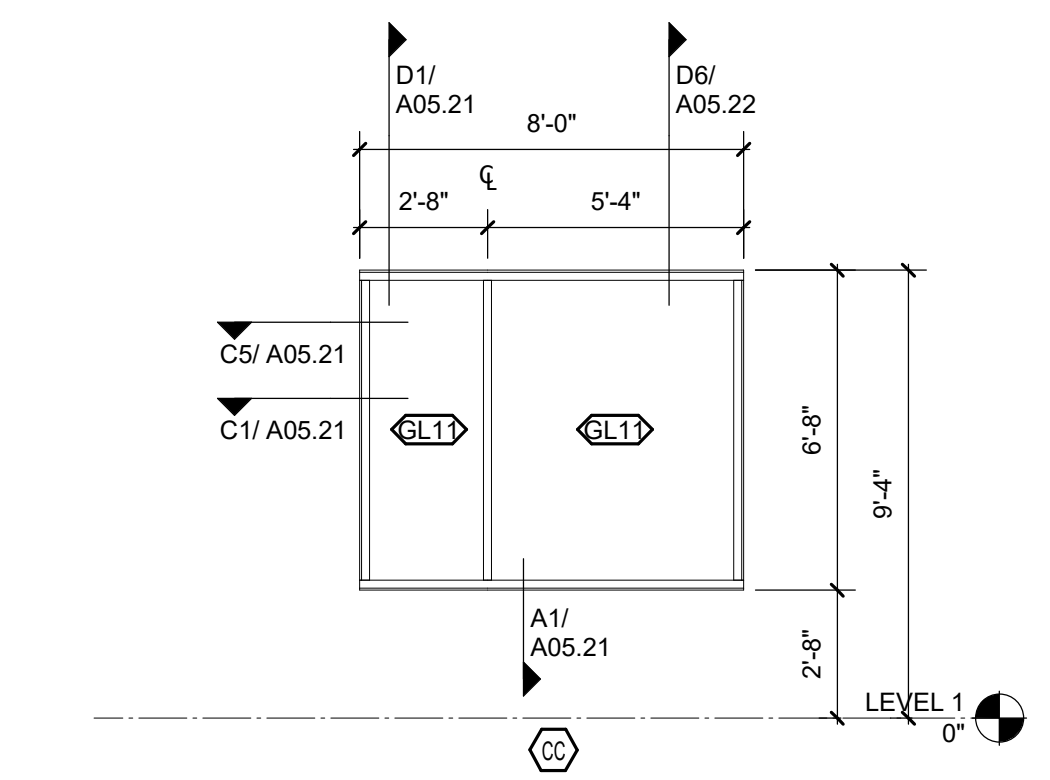

E3 STOREFRONT - ELEVATION CC
1/4" = 1'-0"

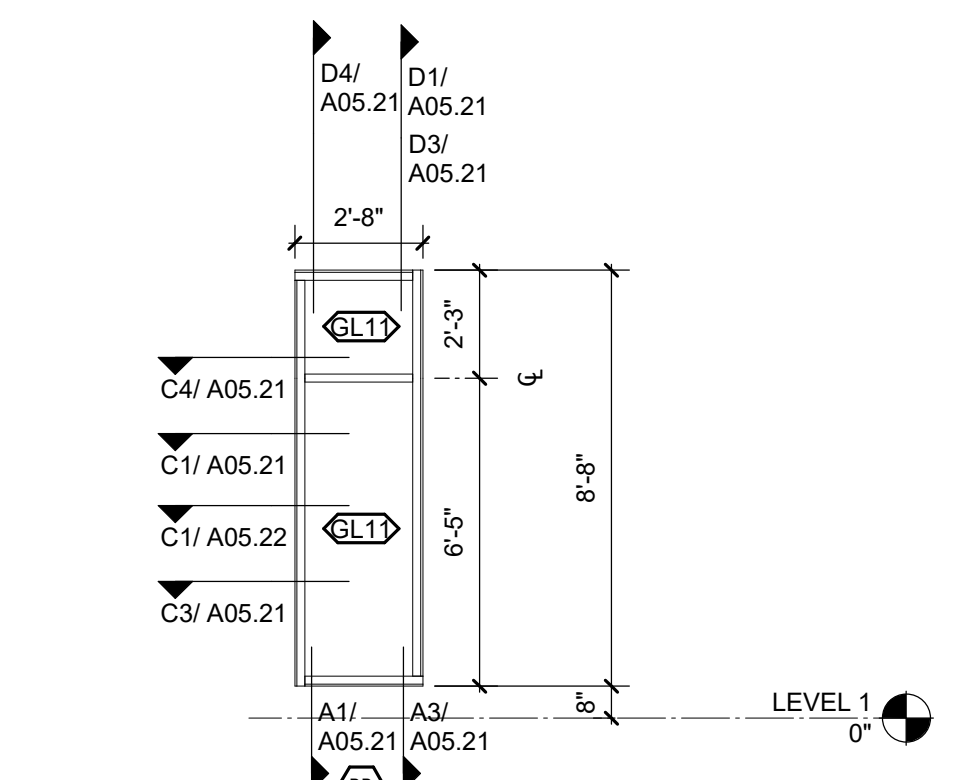

E4 STOREFRONT - ELEVATION DD
1/4" = 1'-0"

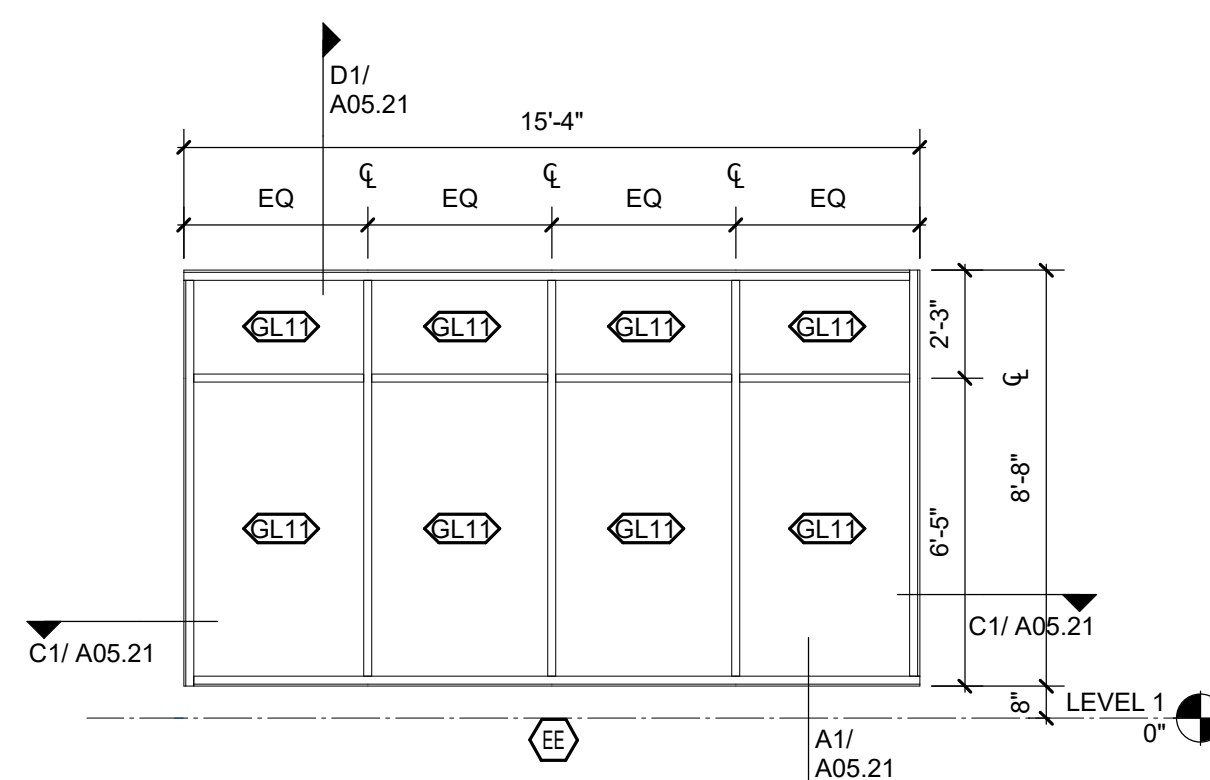

E5 STOREFRONT - ELEVATION EE
1/4" = 1'-0"

D

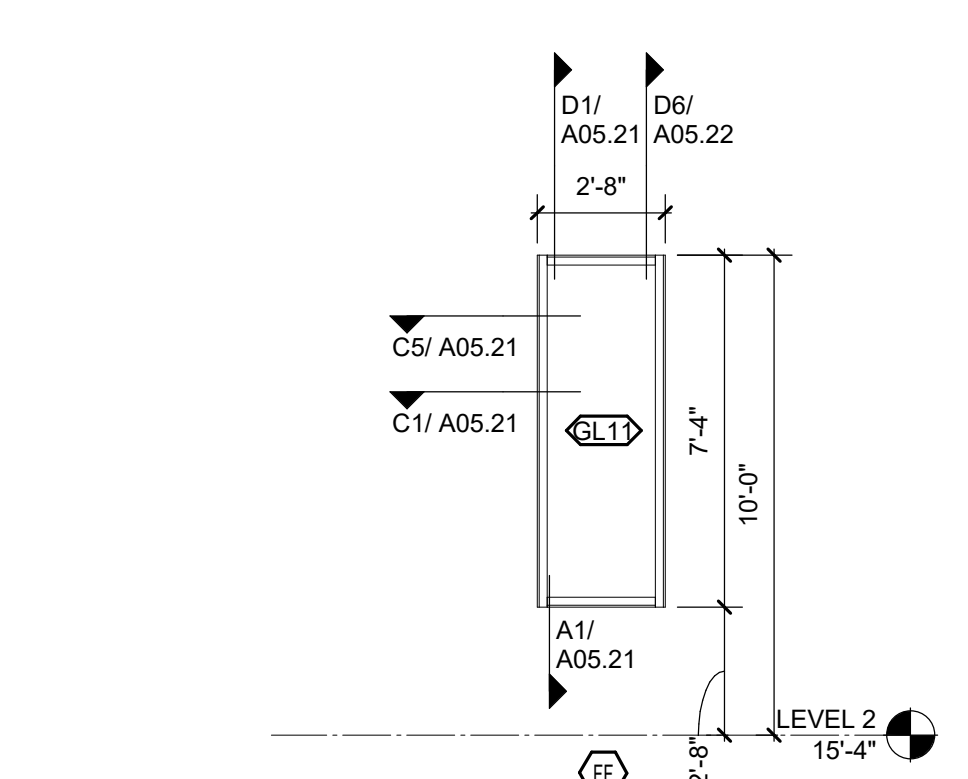

D1 STOREFRONT - ELEVATION FF
1/4" = 1'-0"

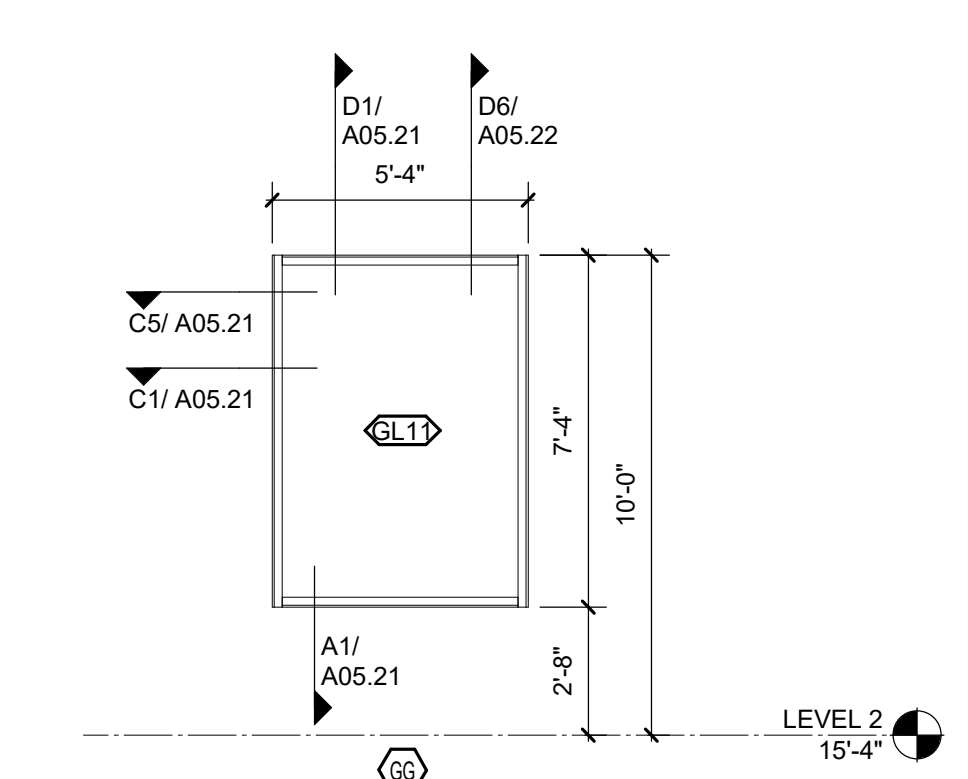

D2 STOREFRONT - ELEVATION GG
1/4" = 1'-0"

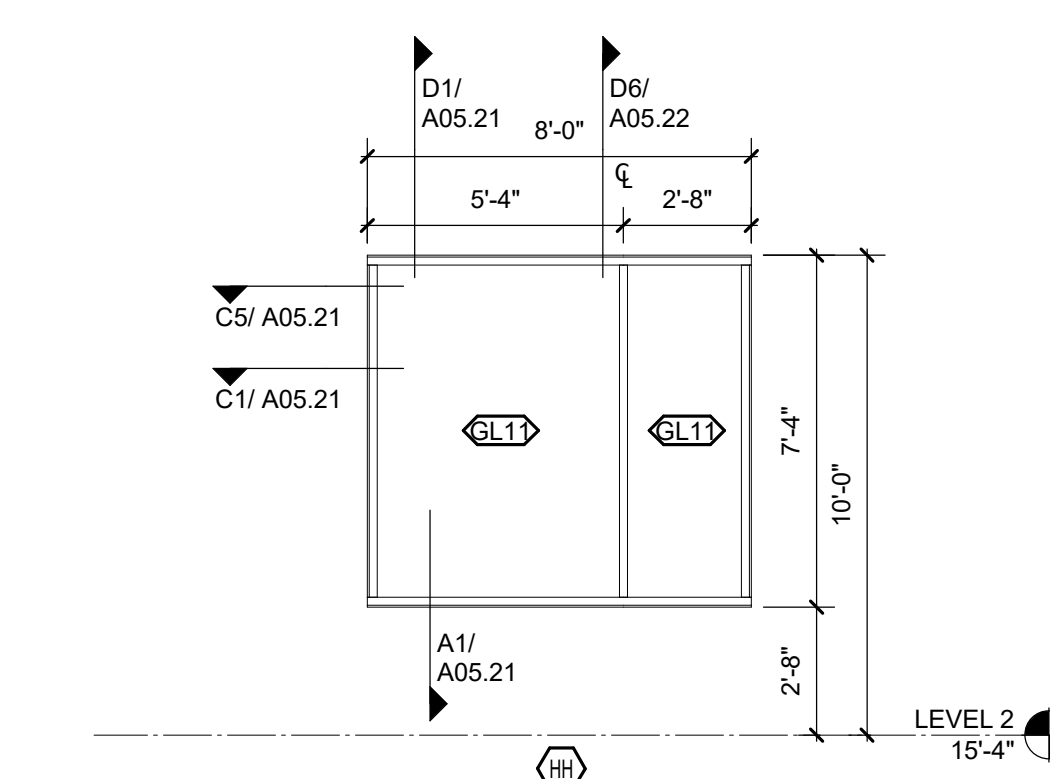

D3 STOREFRONT - ELEVATION HH
1/4" = 1'-0"

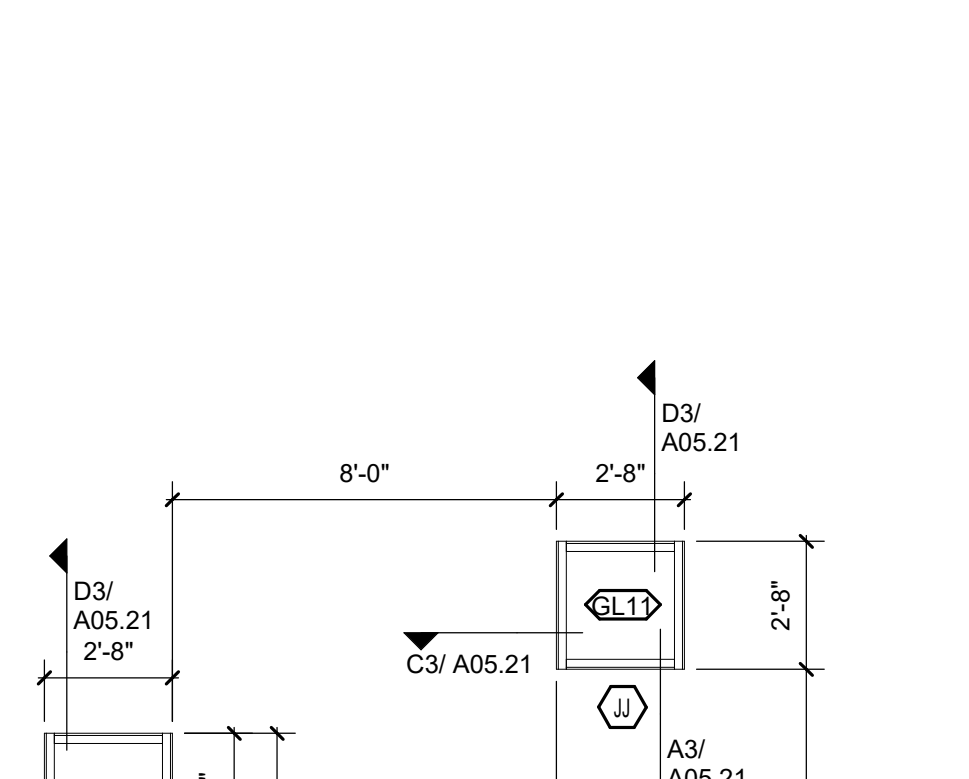

D4 STOREFRONT - ELEVATION JJ & KK
1/4" = 1'-0"

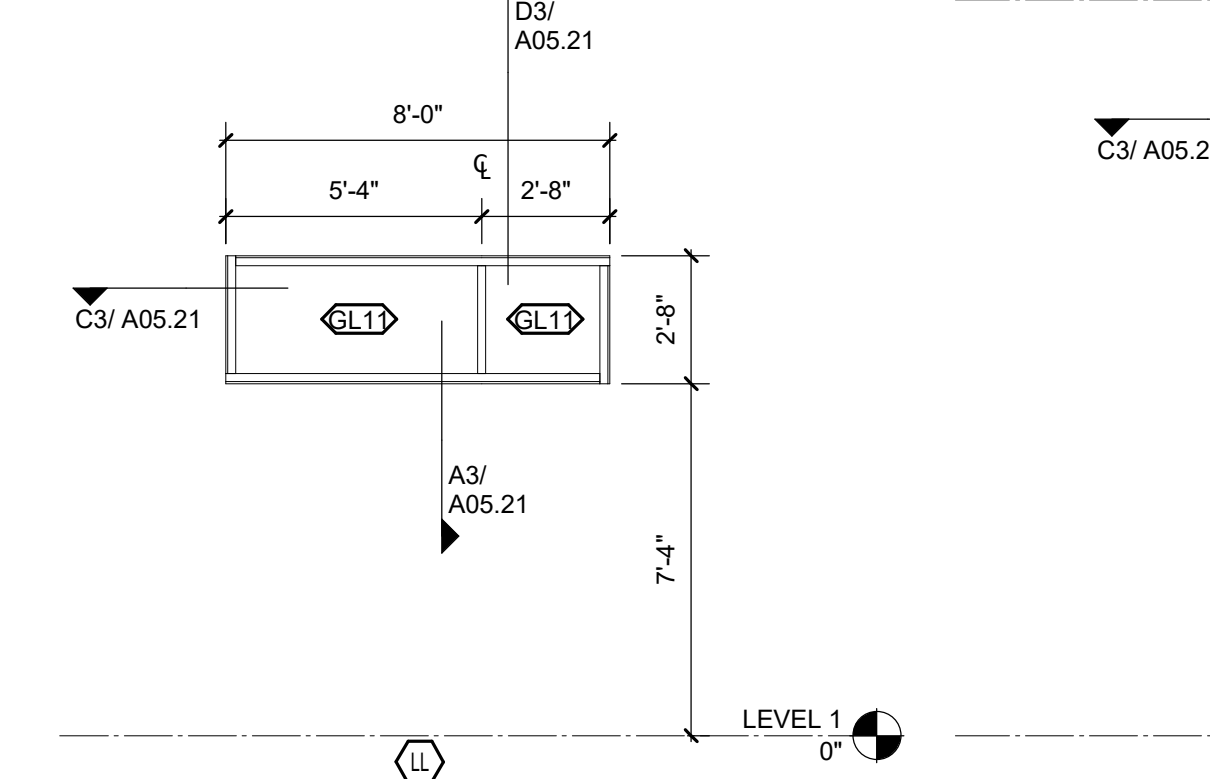

D5 STOREFRONT - ELEVATION LL
1/4" = 1'-0"

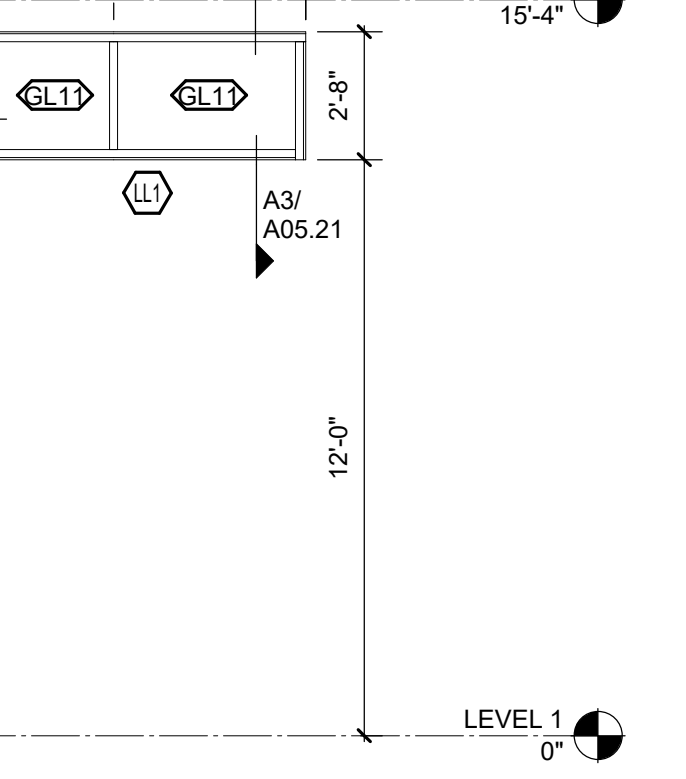

D6 STOREFRONT - ELEVATION LL1
1/4" = 1'-0"

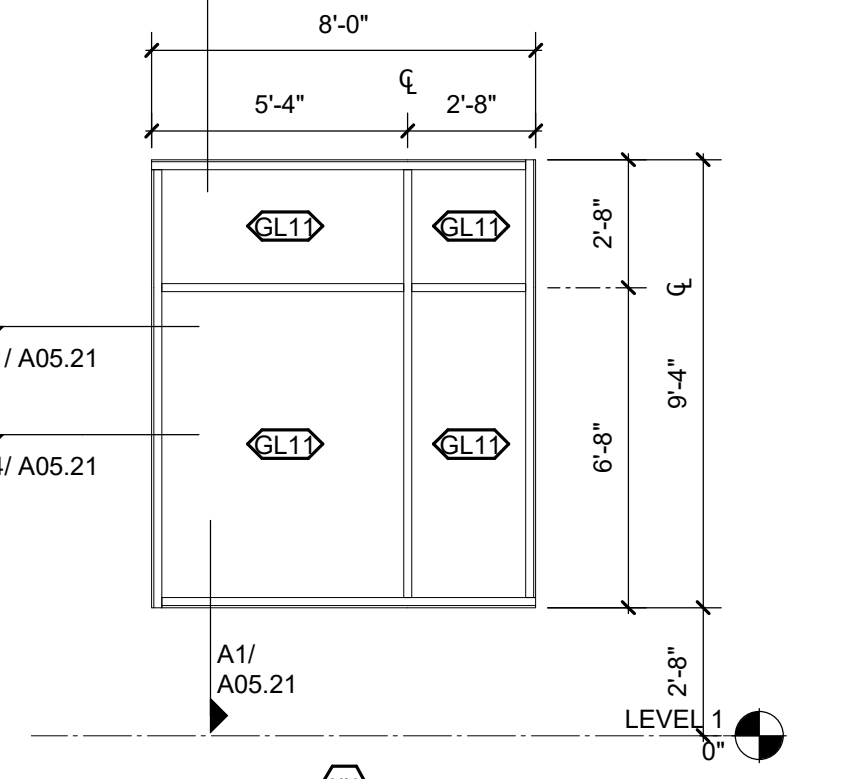

D7 STOREFRONT - ELEVATION MM
1/4" = 1'-0"

C

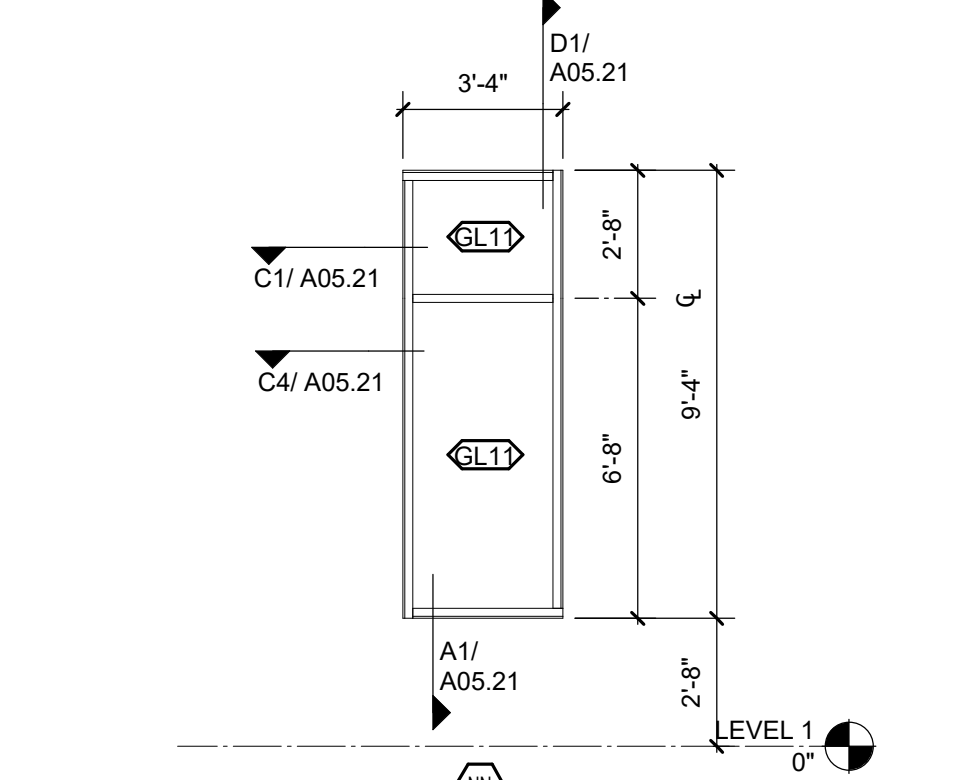

C1 STOREFRONT - ELEVATION NN
1/4" = 1'-0"

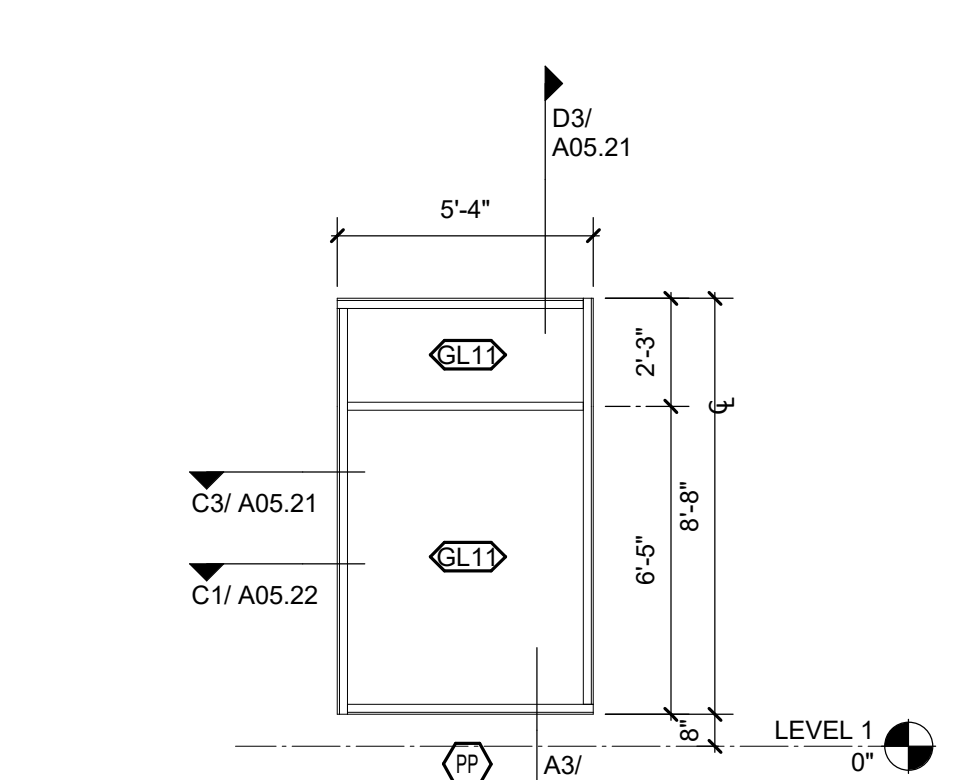

C2 STOREFRONT - ELEVATION PP
1/4" = 1'-0"

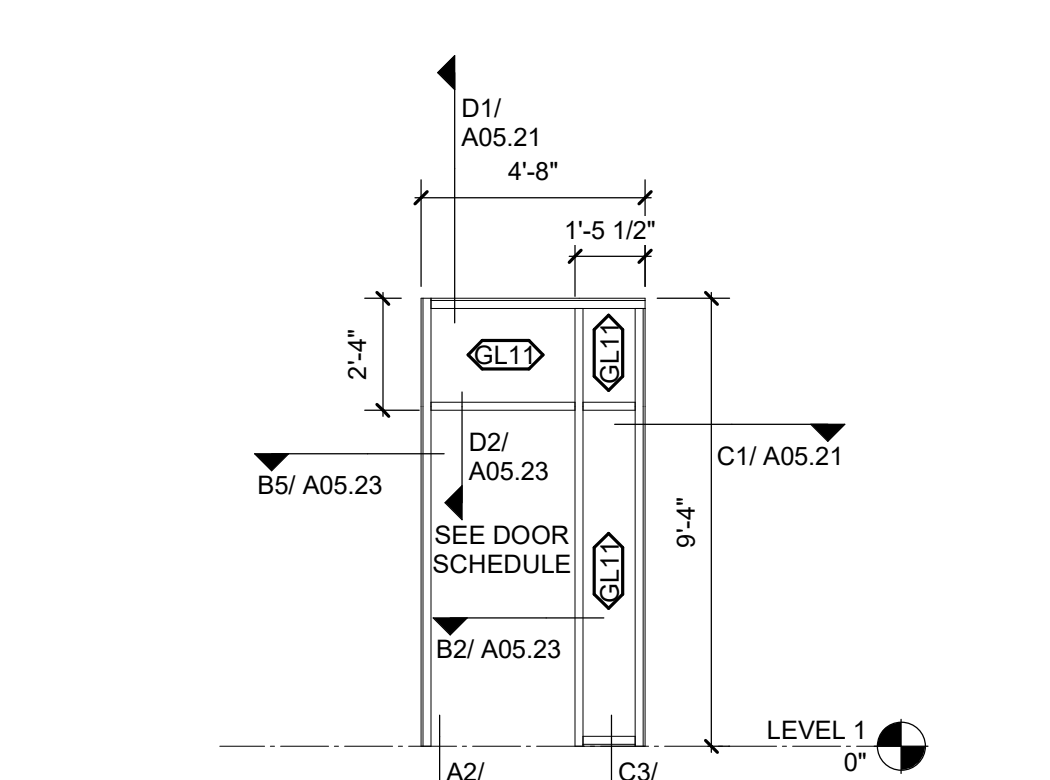

C3 STOREFRONT - ELEVATION QQ
1/4" = 1'-0"

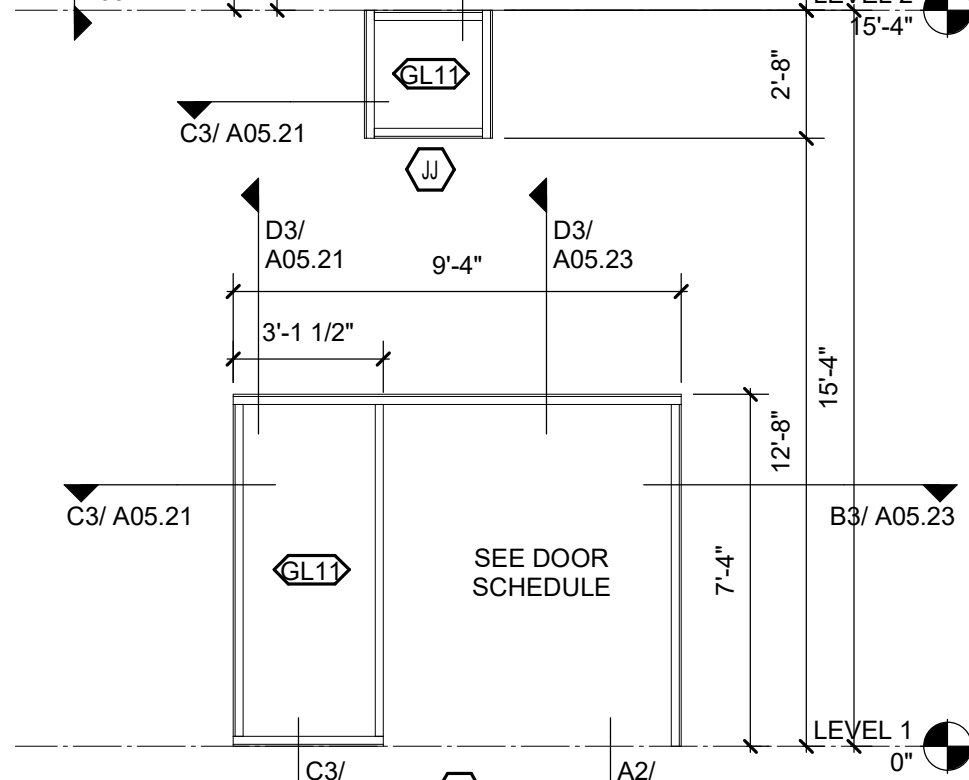

C4 STOREFRONT - ELEVATION JJ & KK
1/4" = 1'-0"

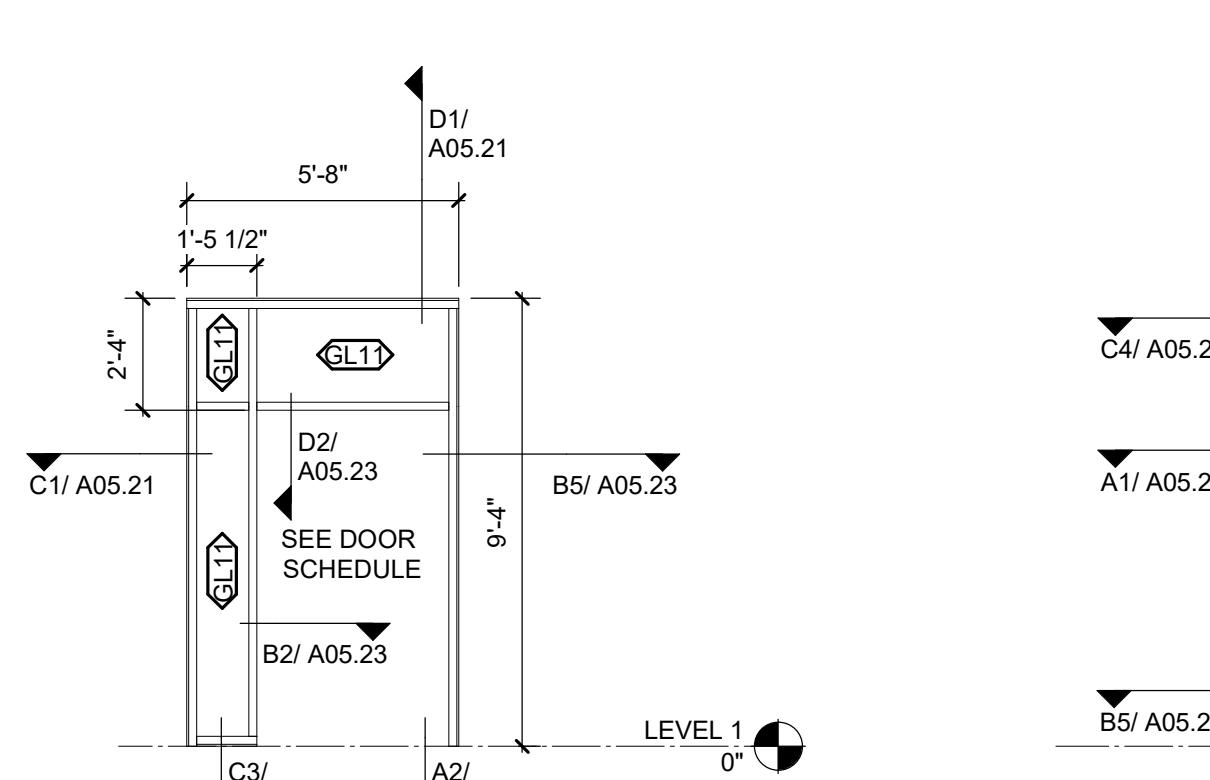

C5 STOREFRONT - ELEVATION RR
1/4" = 1'-0"

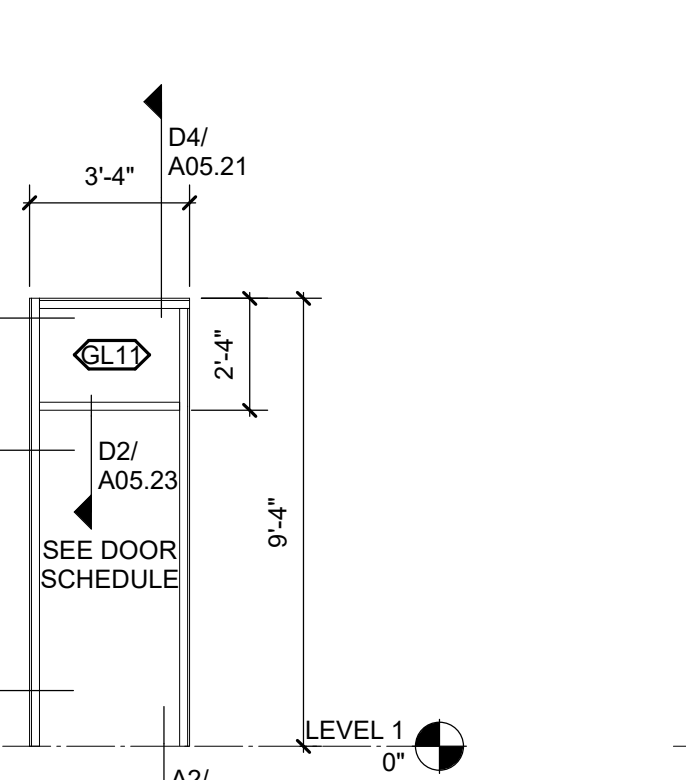

C6 STOREFRONT - ELEVATION SS
1/4" = 1'-0"

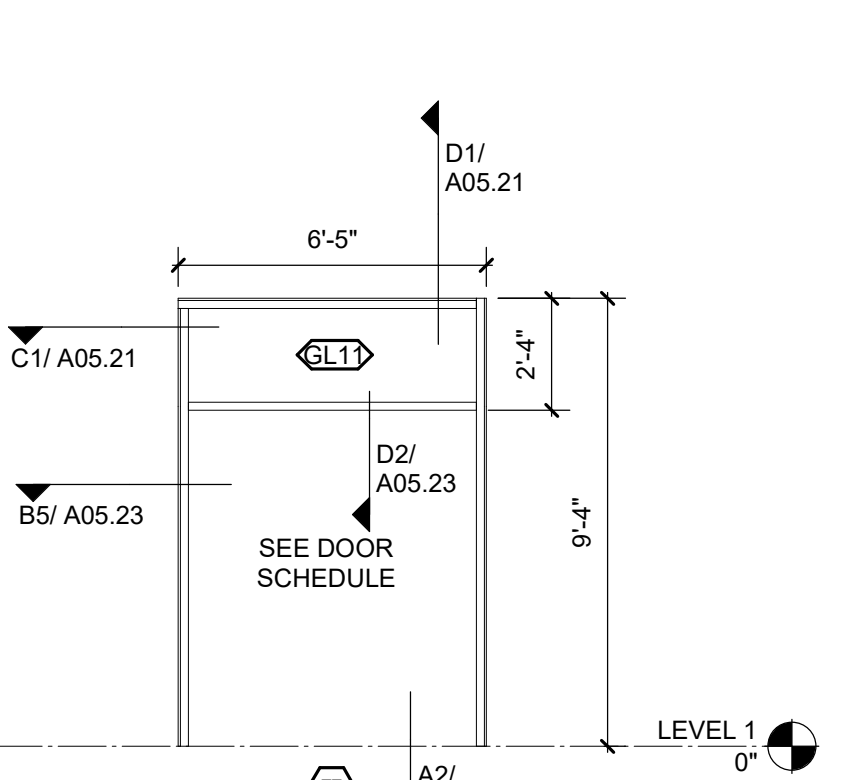

C7 STOREFRONT - ELEVATION TT
1/4" = 1'-0"

B

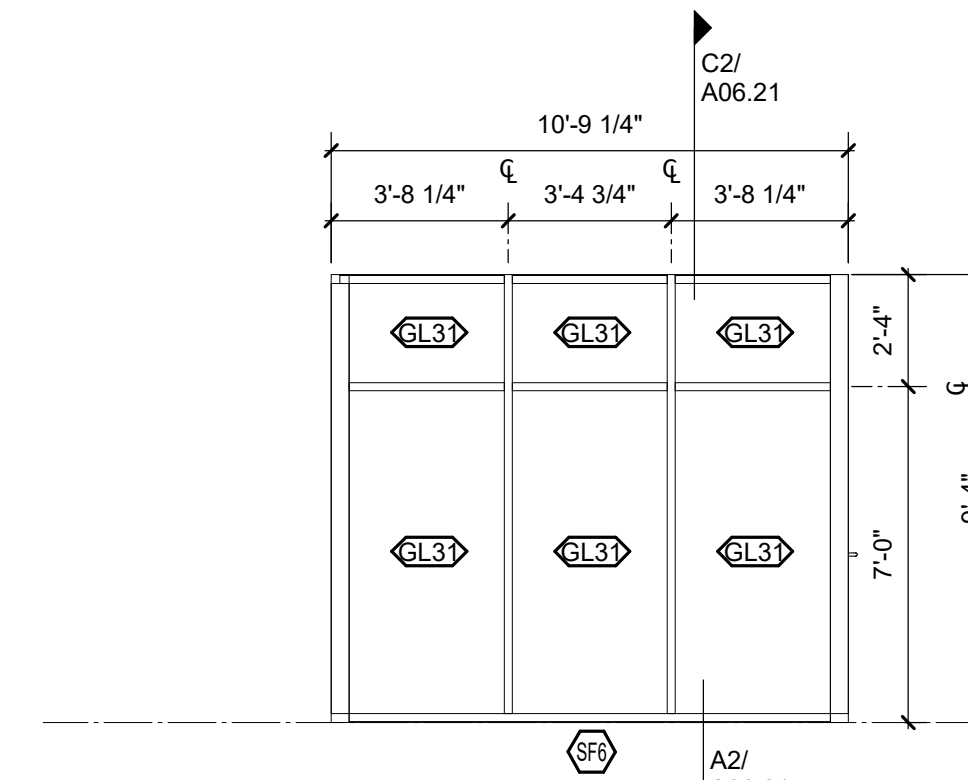

B1 STOREFRONT - MEET RM SF6
1/4" = 1'-0"

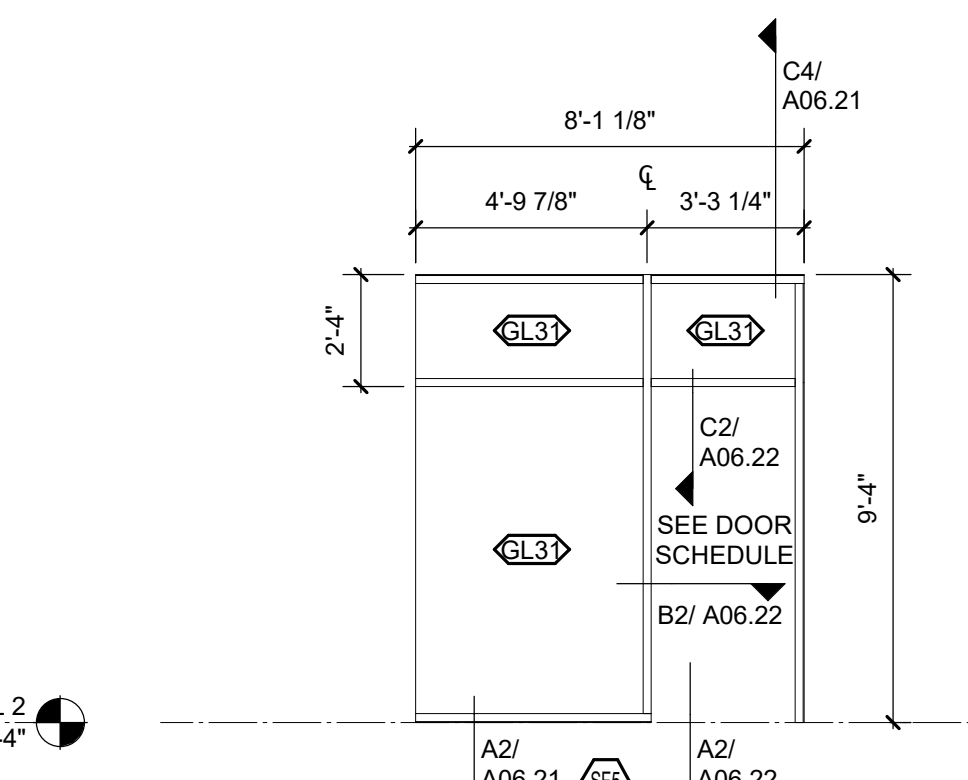

B2 STOREFRONT - MEET RM SF5
1/4" = 1'-0"

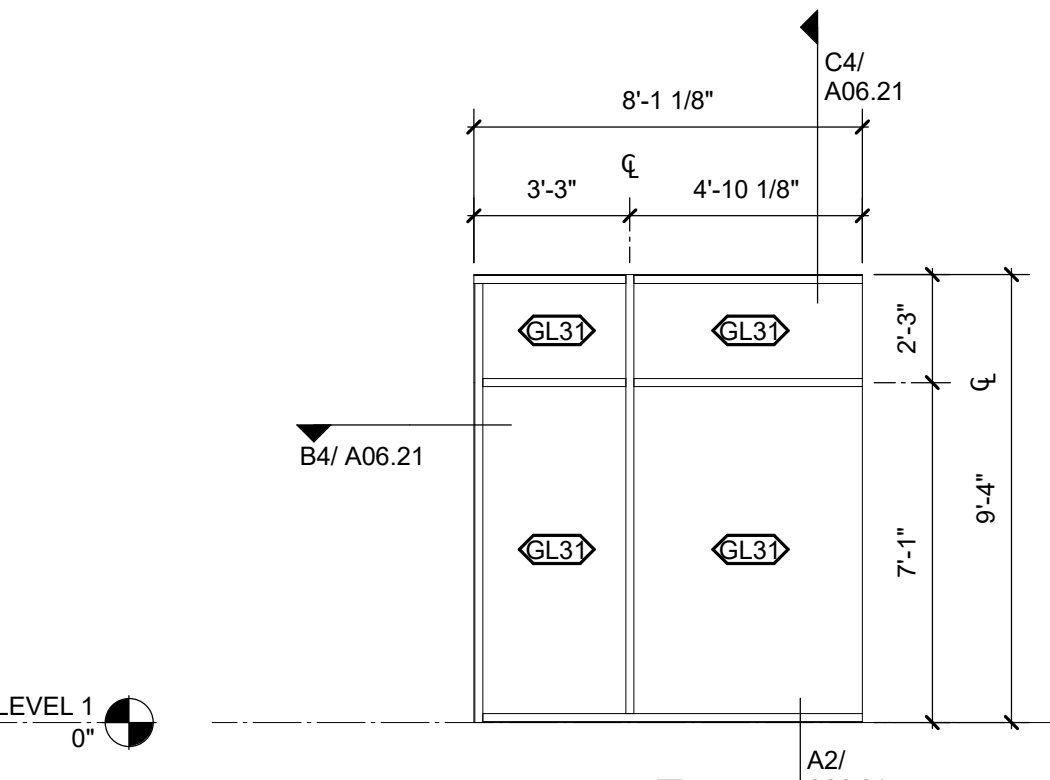

B3 STOREFRONT - MEET RM SF4
1/4" = 1'-0"

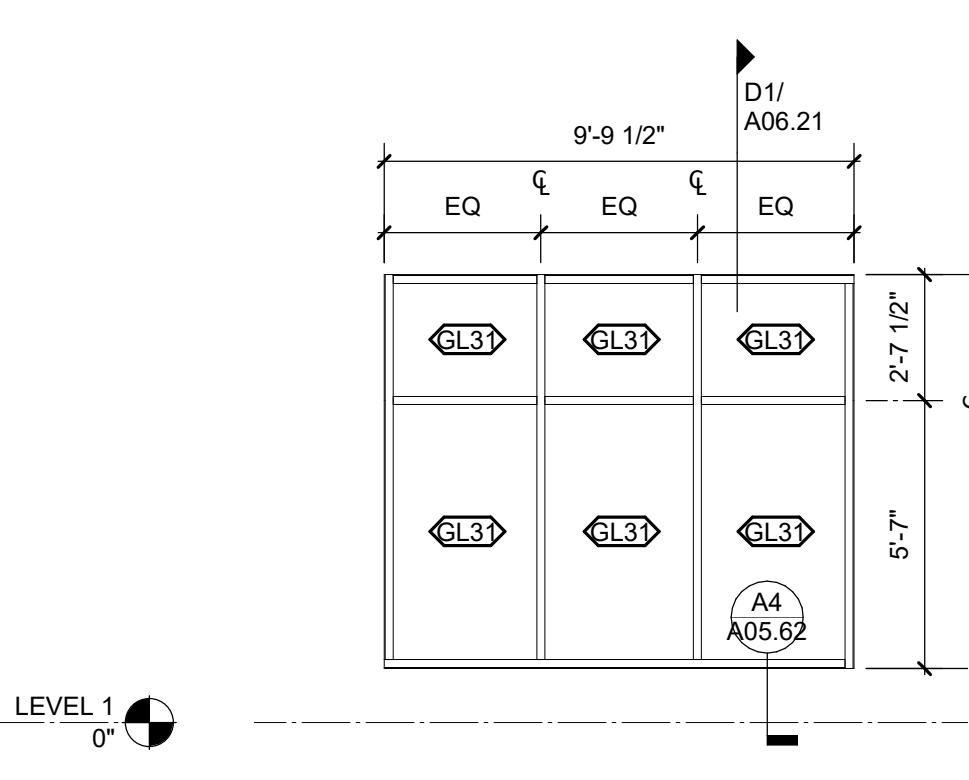

B4 STOREFRONT - MEET RM SF3
1/4" = 1'-0"

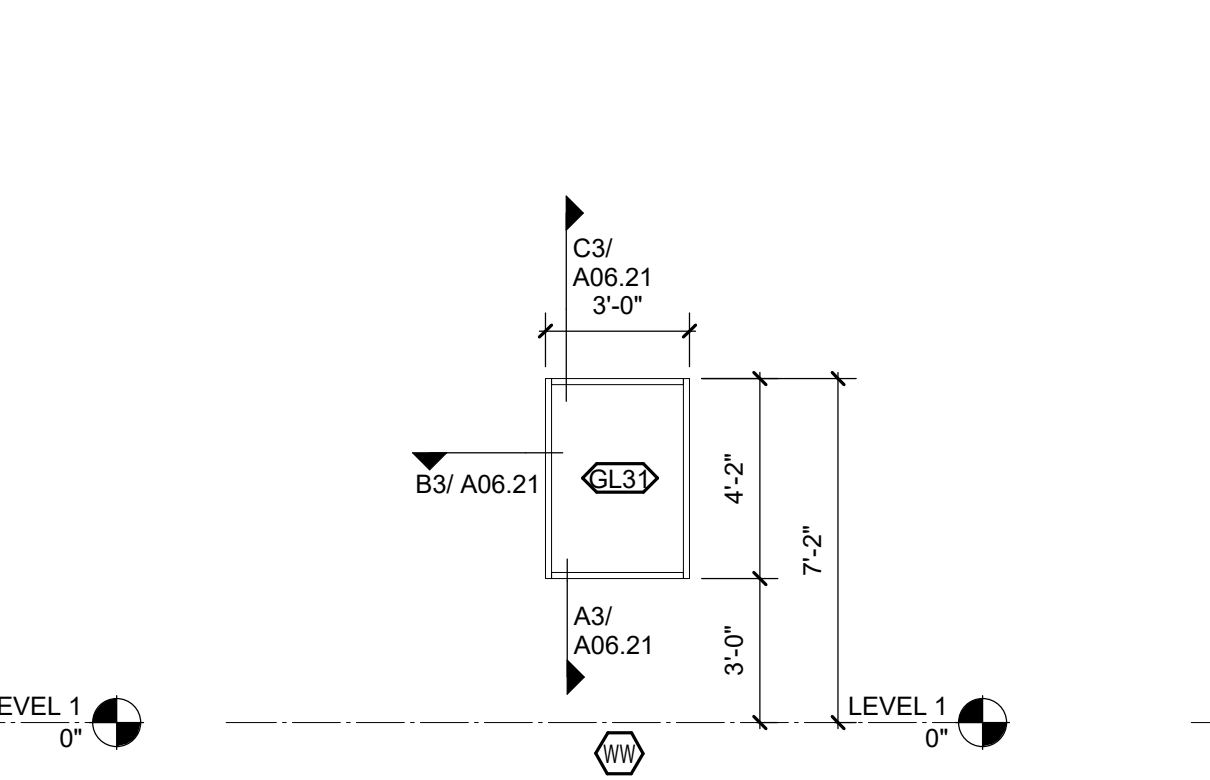

B5 HOLLOW MTL WINDOW - WW
1/4" = 1'-0"

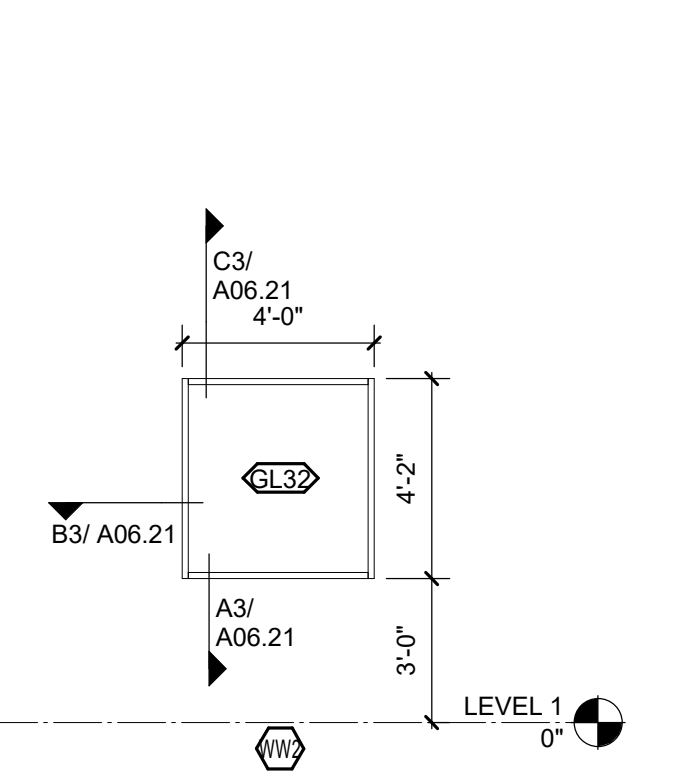

B6 HOLLOW MTL WINDOW - WW2
1/4" = 1'-0"

A

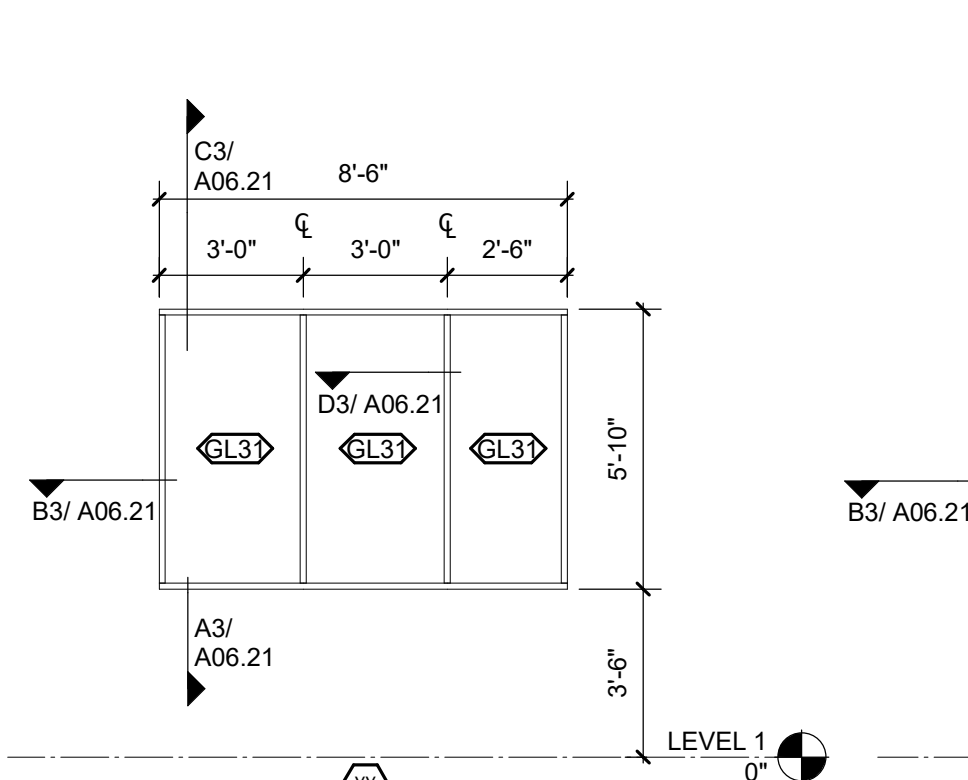

A1 HOLLOW MTL WINDOW - XX
1/4" = 1'-0"

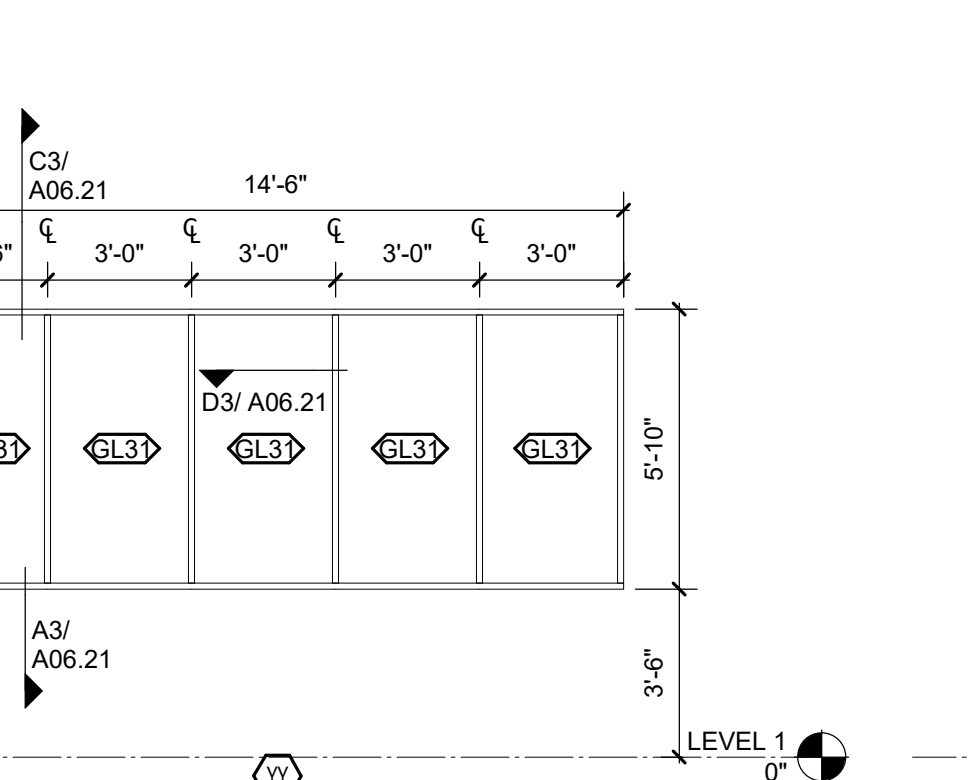

A2 HOLLOW MTL WINDOW - YY
1/4" = 1'-0"

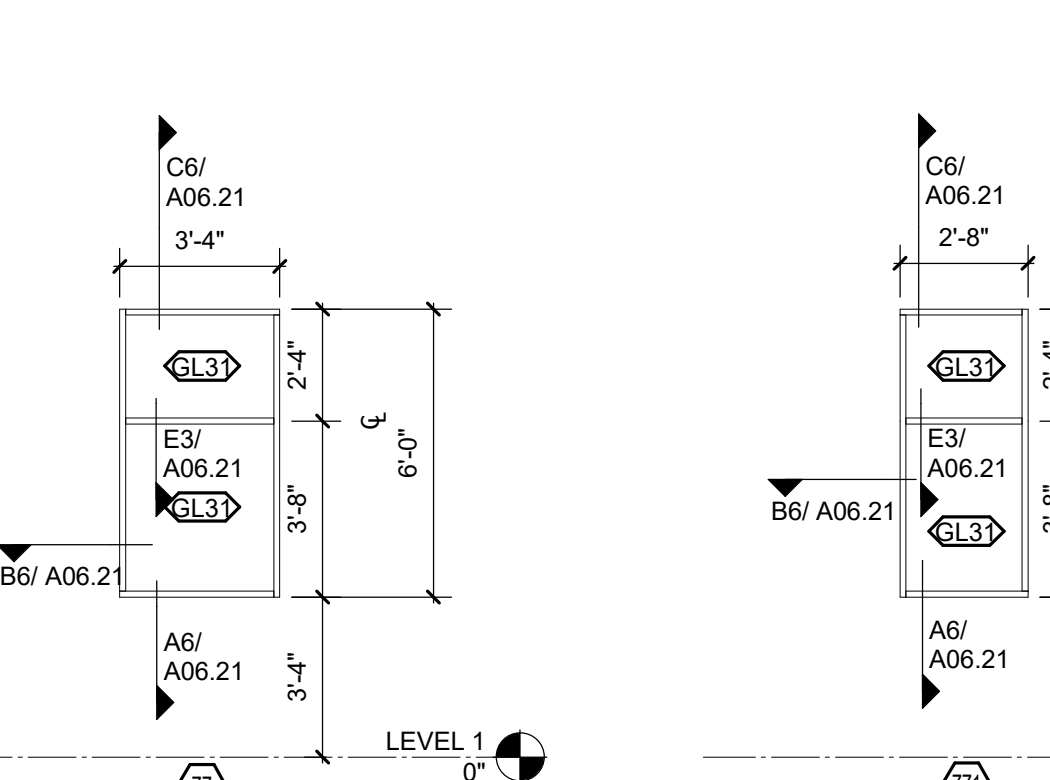

A3 HOLLOW MTL WINDOW - ZZ
1/4" = 1'-0"

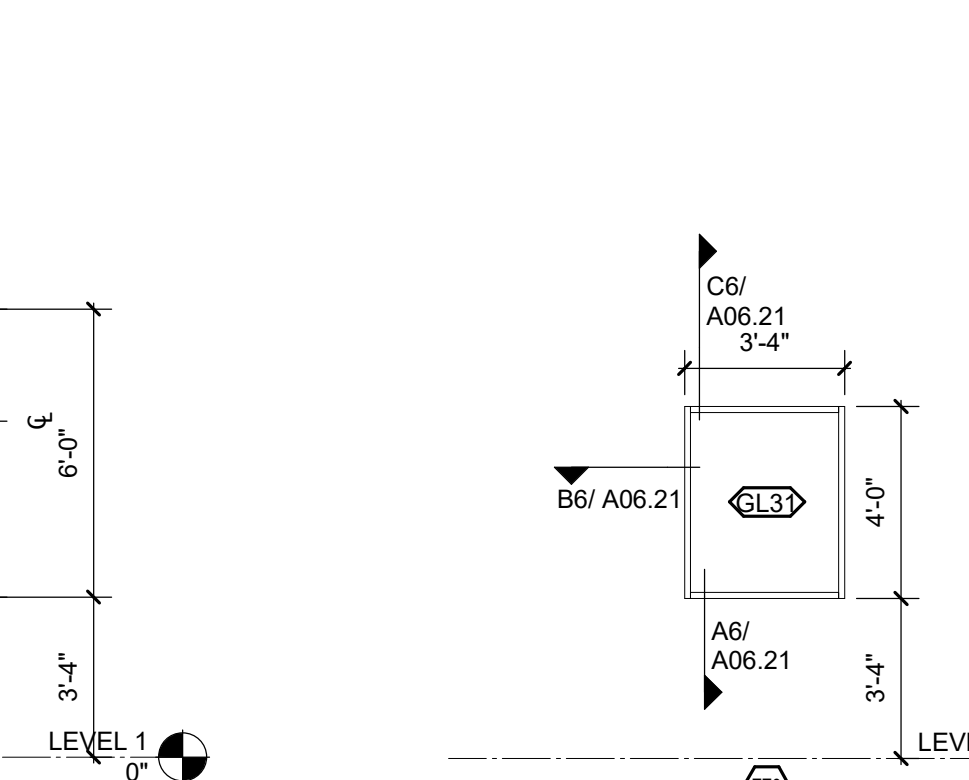

A4 HOLLOW MTL WINDOW - ZZ1
1/4" = 1'-0"

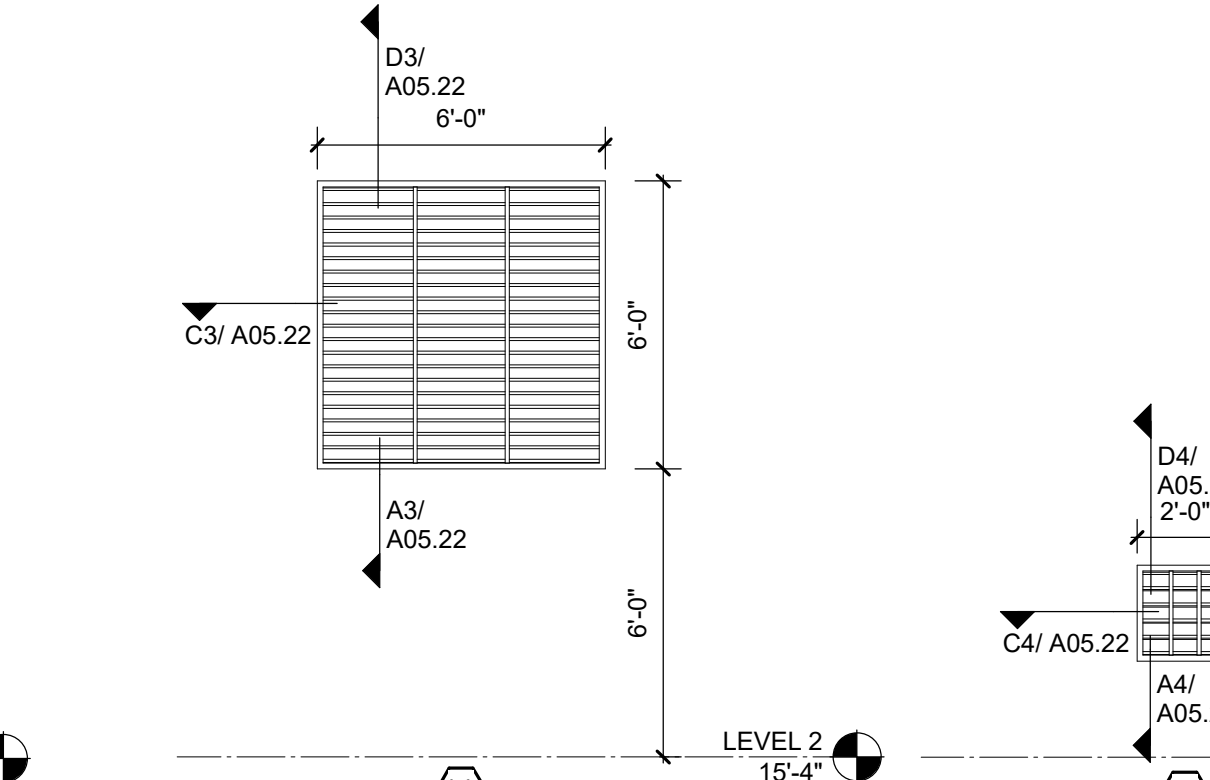

A5 HOLLOW MTL WINDOW - ZZ2
1/4" = 1'-0"

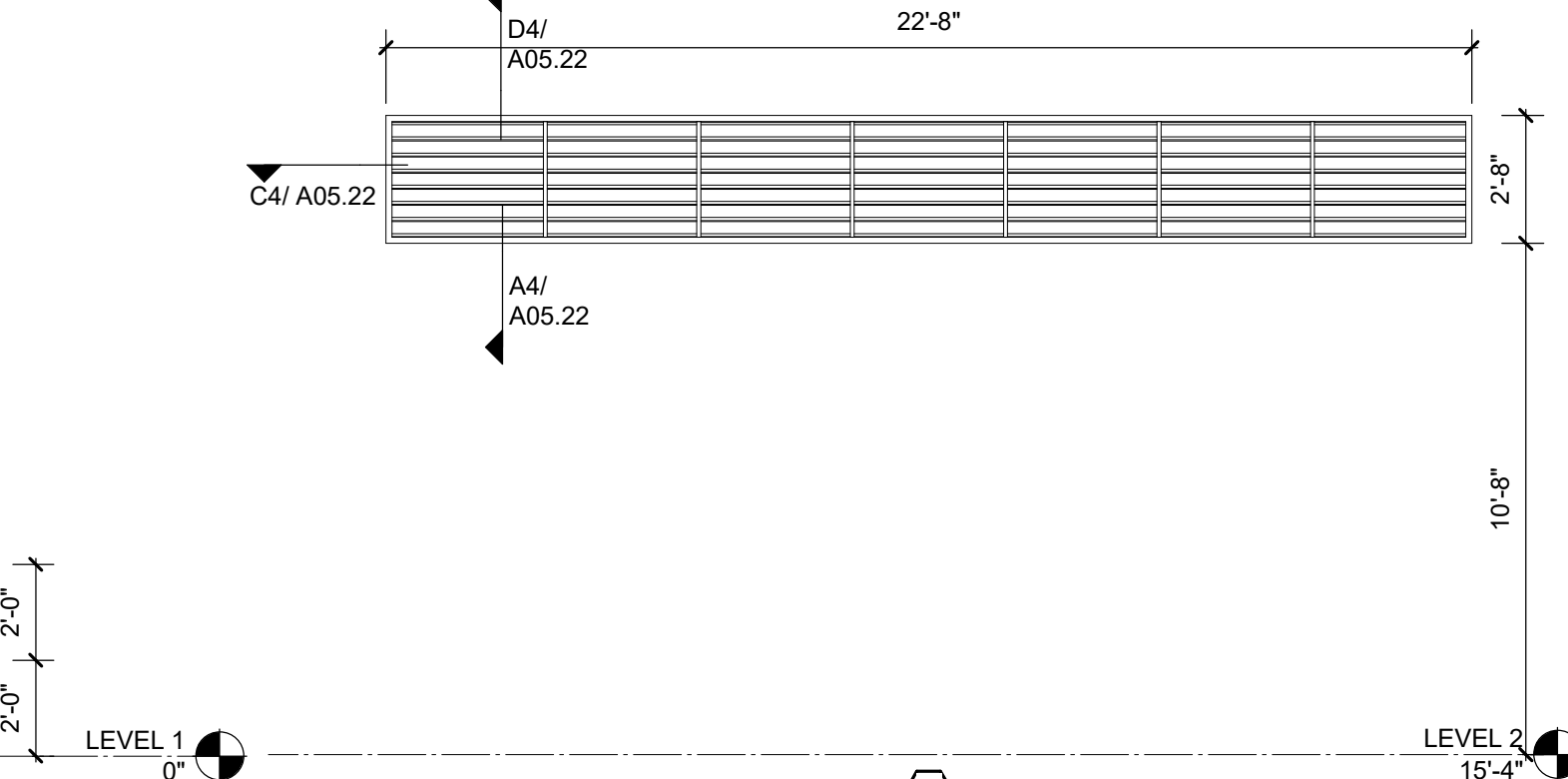

A6 LOUVER - L1
1/4" = 1'-0"

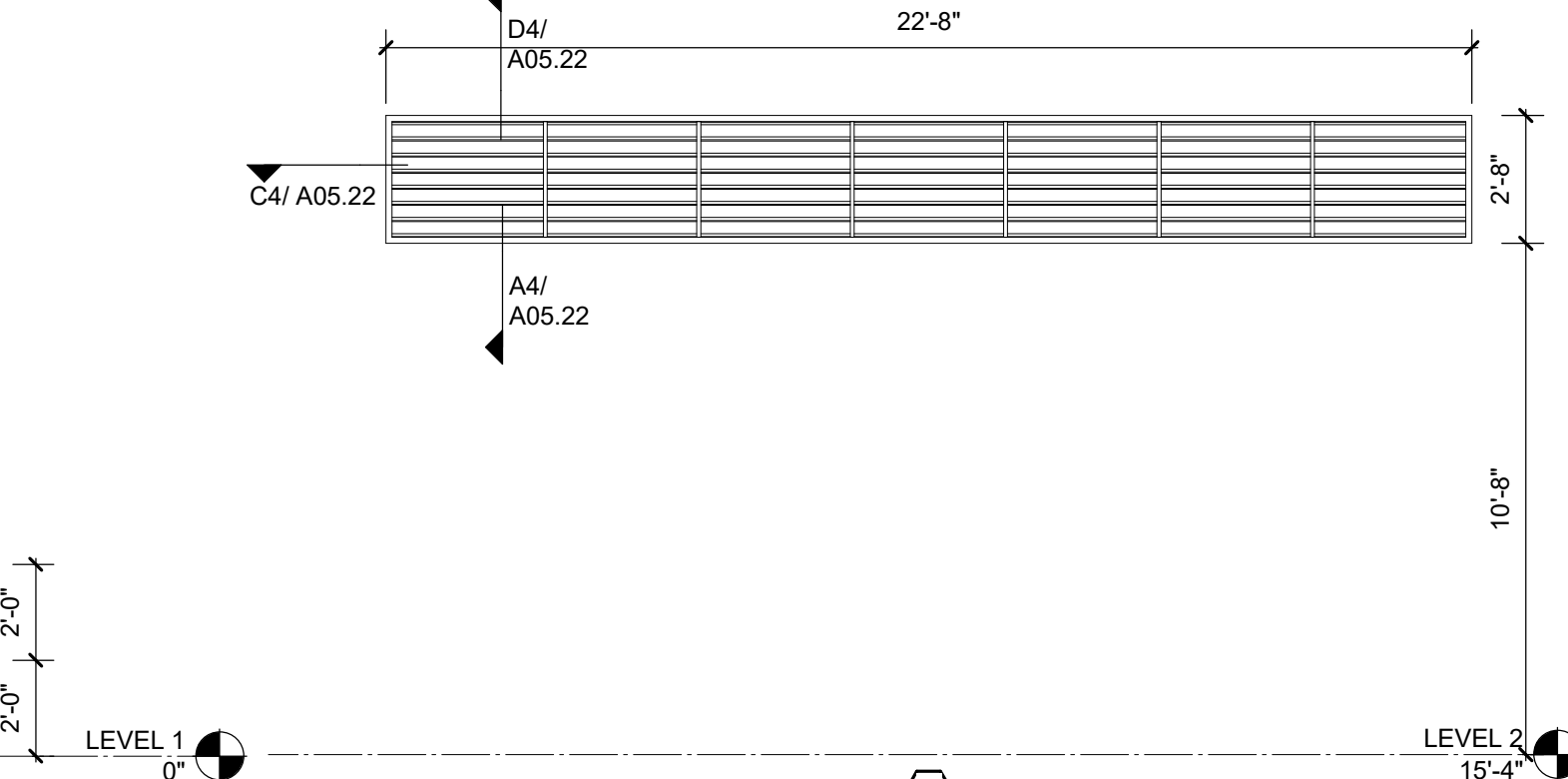

A7 LOUVER - L2
1/4" = 1'-0"

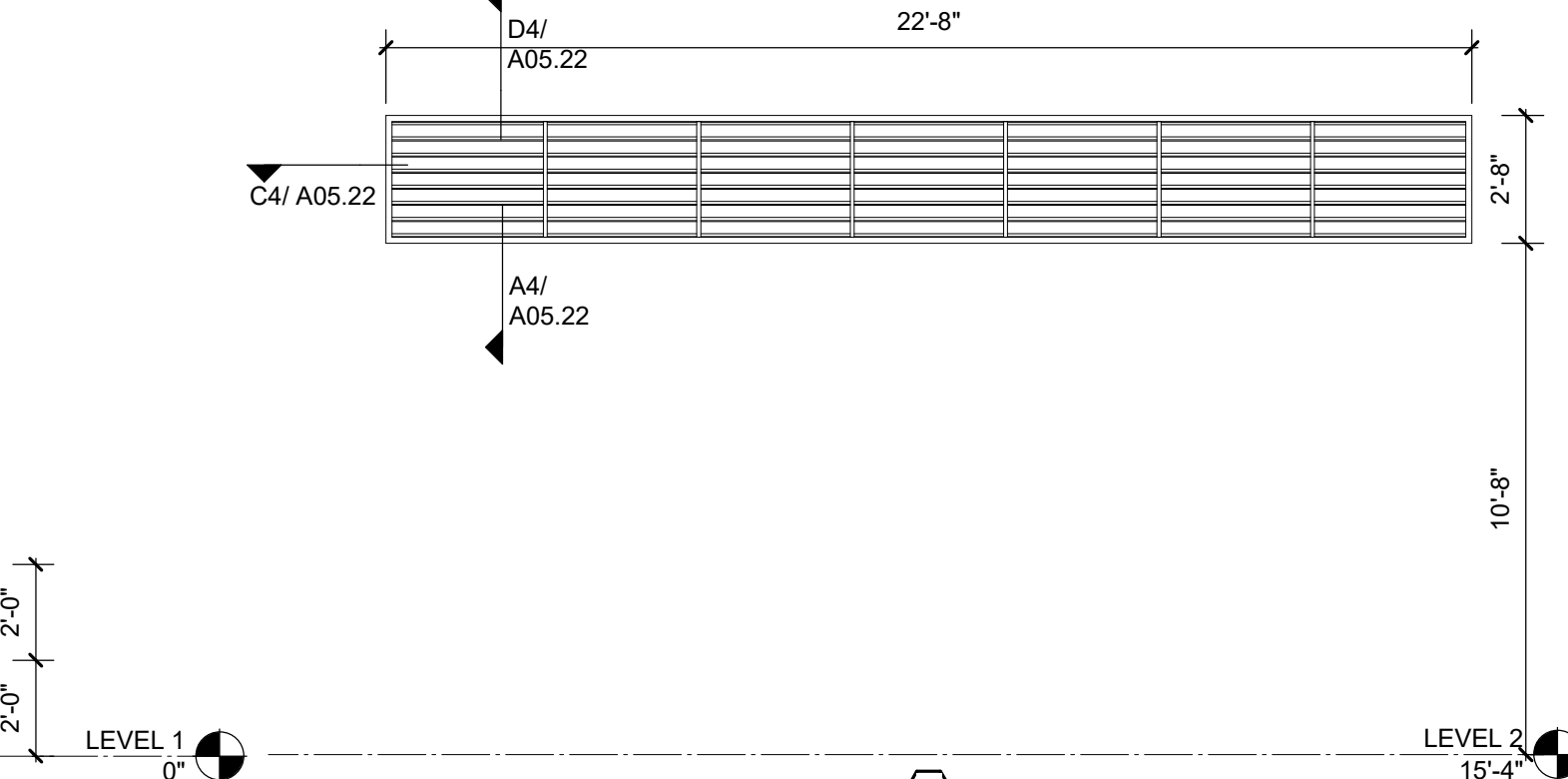

A8 LOUVER - L3
1/4" = 1'-0"

1

2

3

4

5

6

Swift Creek Elementary School
5601 Tryon Rd Raleigh, NC 27606
LS3P PROJECT: 82011-207411

DATE	DESCRIPTION

SHEET NAME:
STOREFRONT, HM WINDOW & LOUVER TYPE ELEVATIONS
BID SET SUBMISSION: 2024.04.10

THE LINE SHOWING ABOVE IS EXACTLY ONE HALF THE THICKNESS OF THE PARTITION AS SCHEDULED.

E

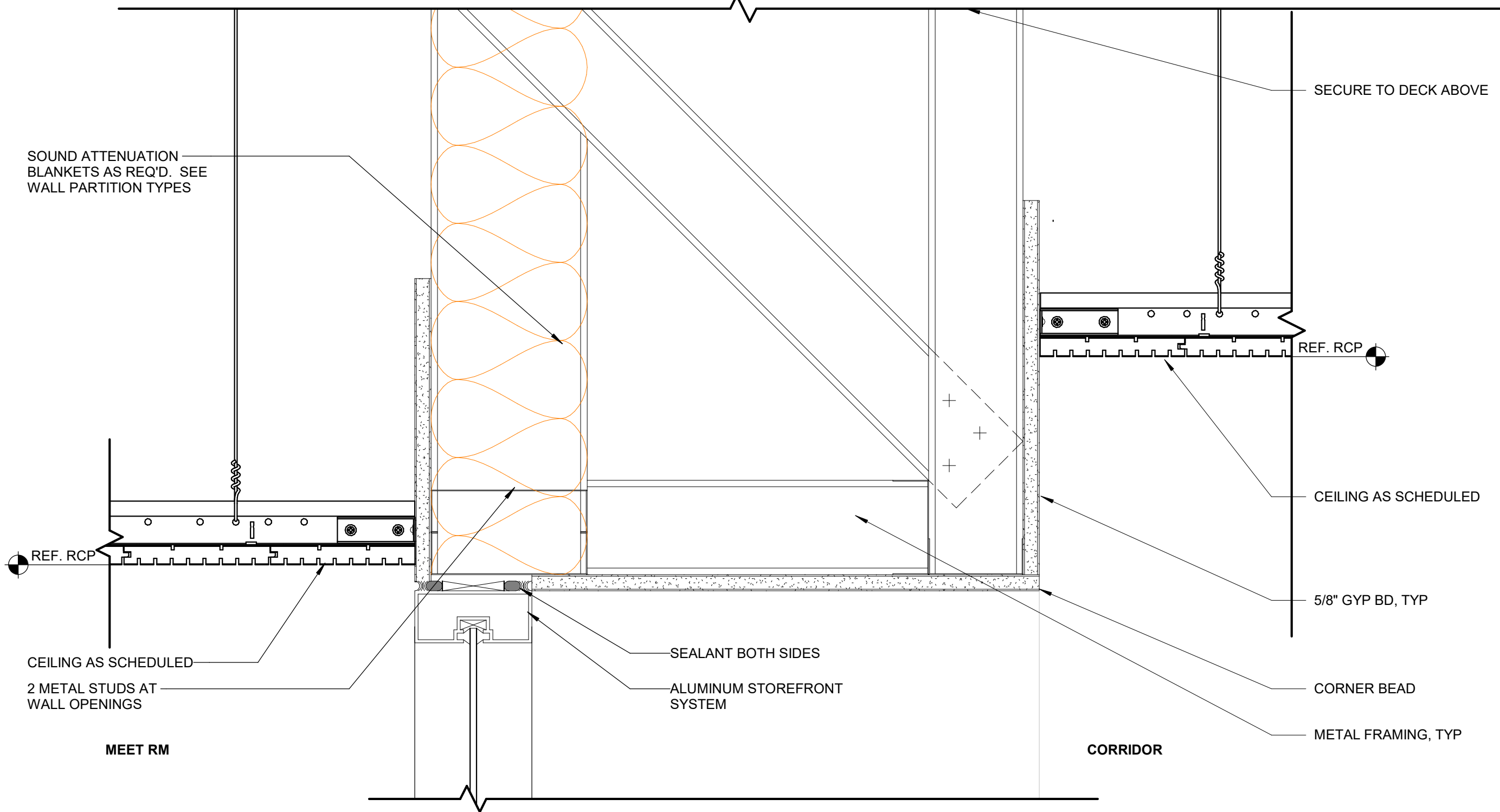

D1 INT ALUM STOREFRONT HEAD-MEET RM TO BENCH CLG DTL
3" = 1'-0"

D

C

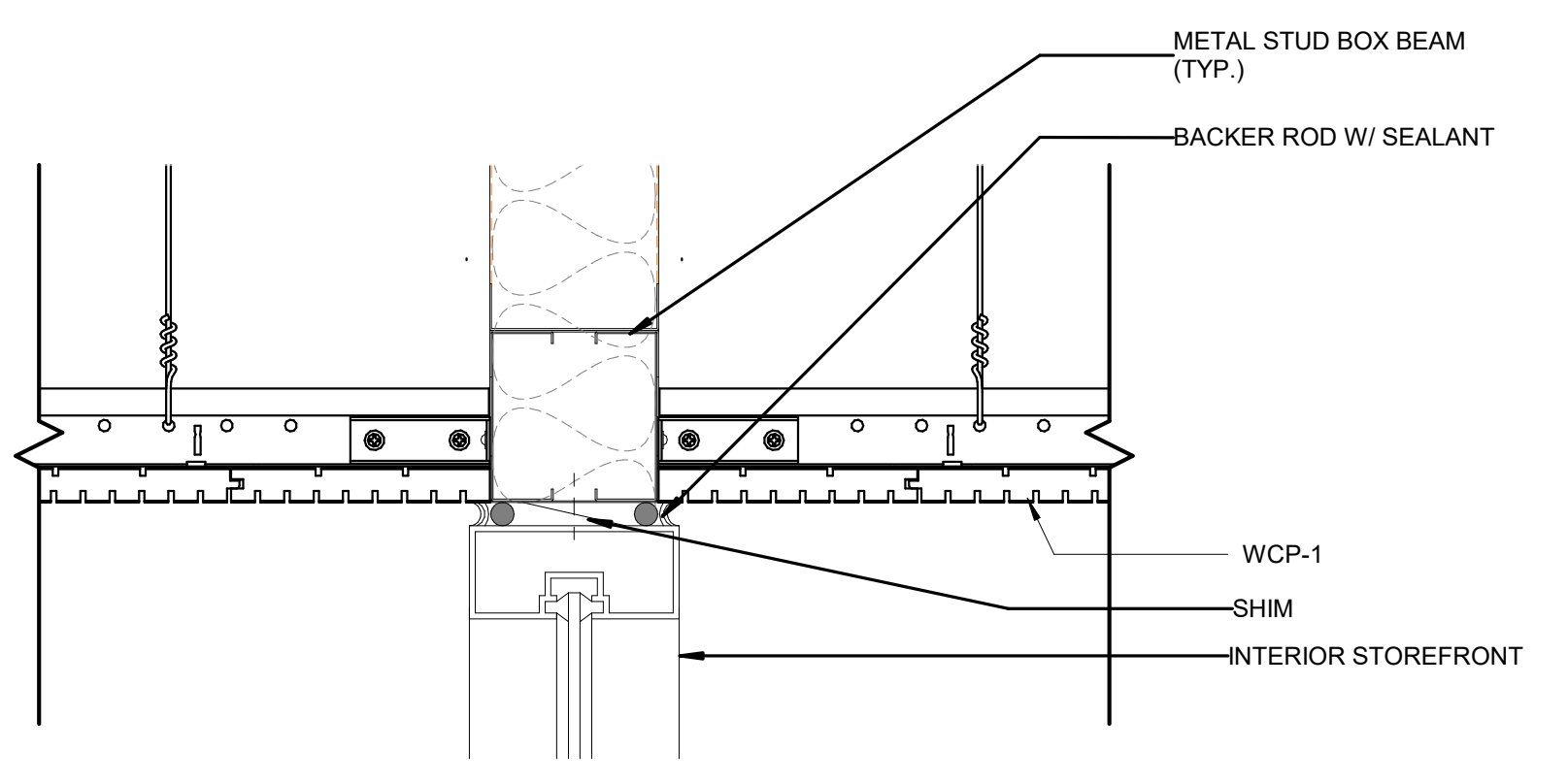

C2 ALUM STOREFRONT-METAL STUD @ WOOD CEILING
3" = 1'-0"

B

A

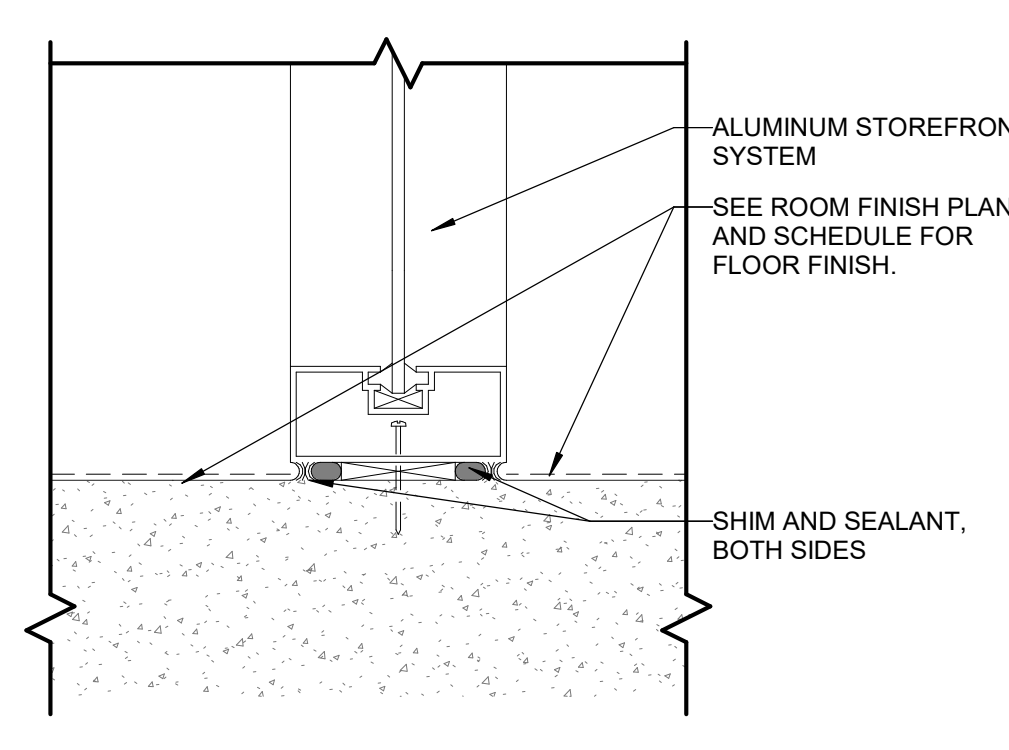

A2 INT STOREFRONT SILL - TYP.
3" = 1'-0"

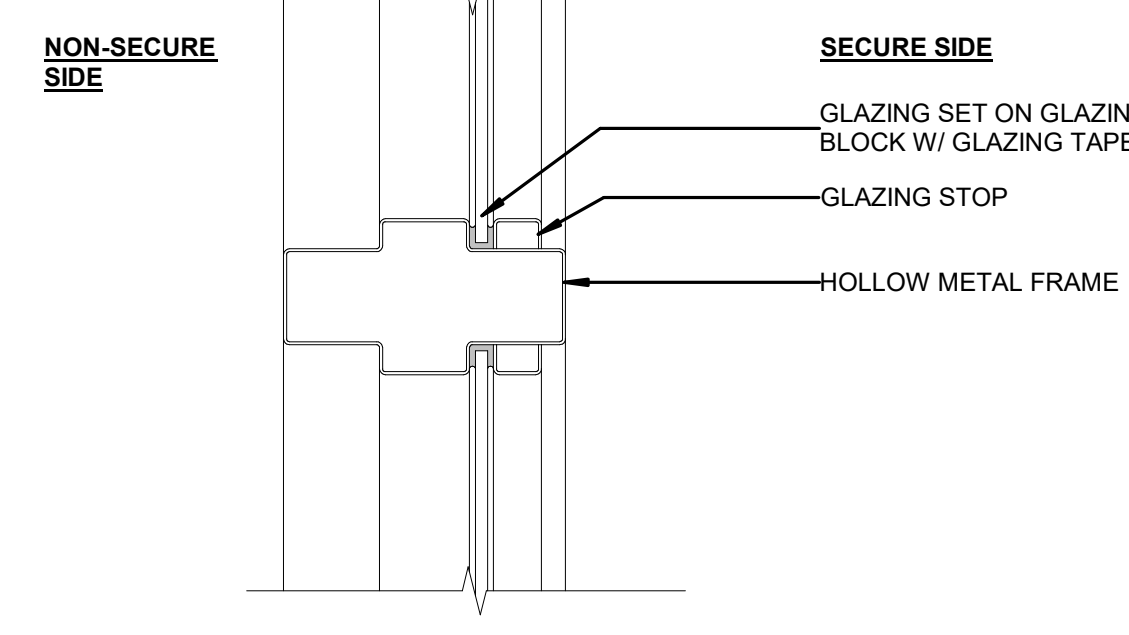

E3 HM WINDOW-HORIZONTAL MULLION
3" = 1'-0"

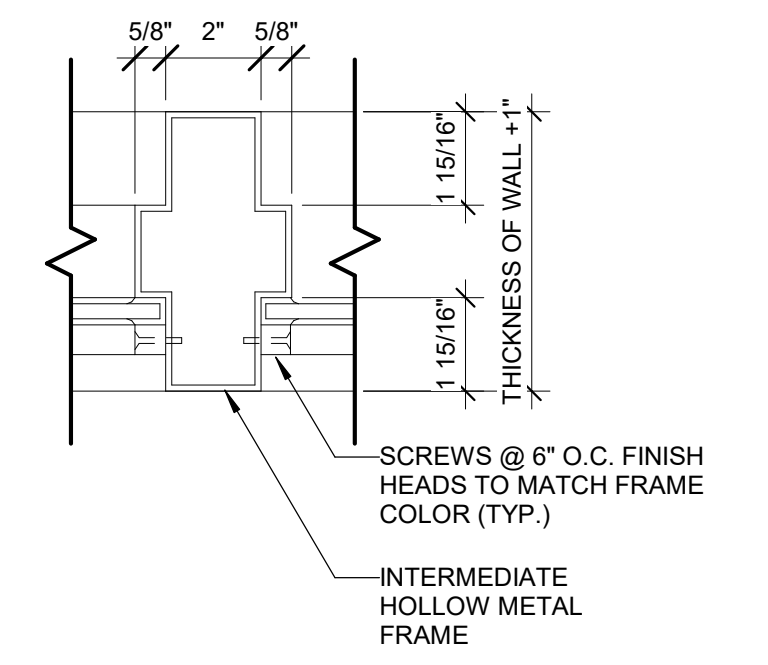

D3 HM WINDOW FRAME - JAMB
3" = 1'-0"

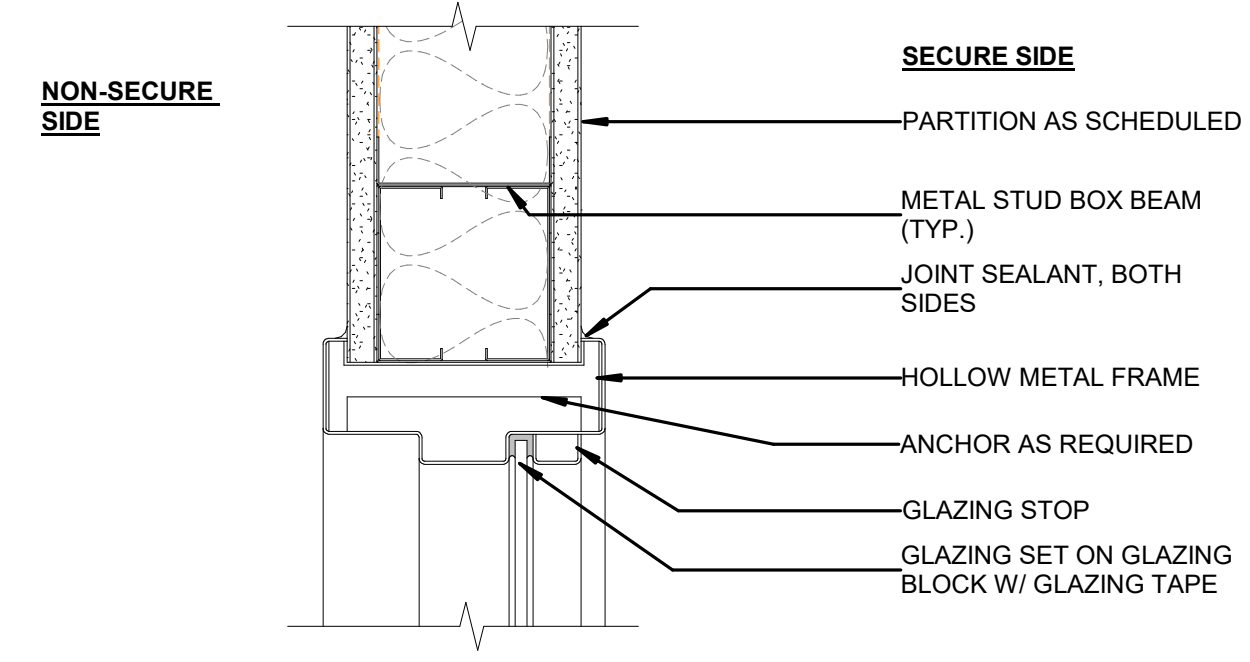

C3 HM WINDOW-METAL STUD-HEAD
3" = 1'-0"

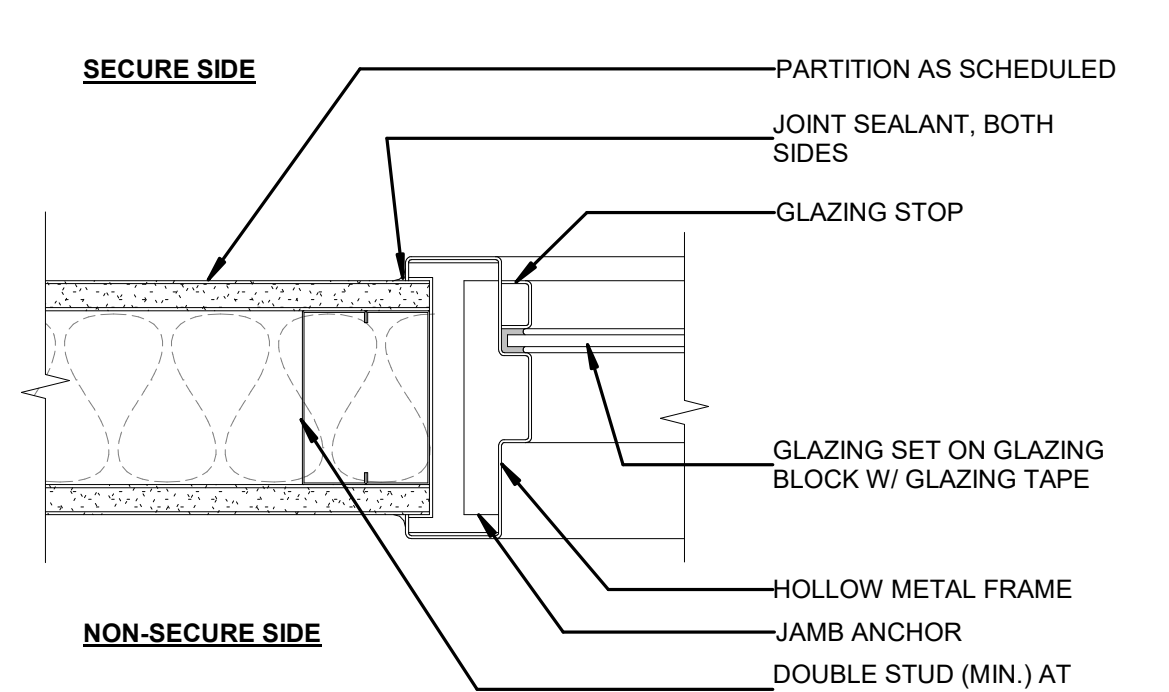

B3 HM WINDOW-METAL STUD-JAMB
3" = 1'-0"

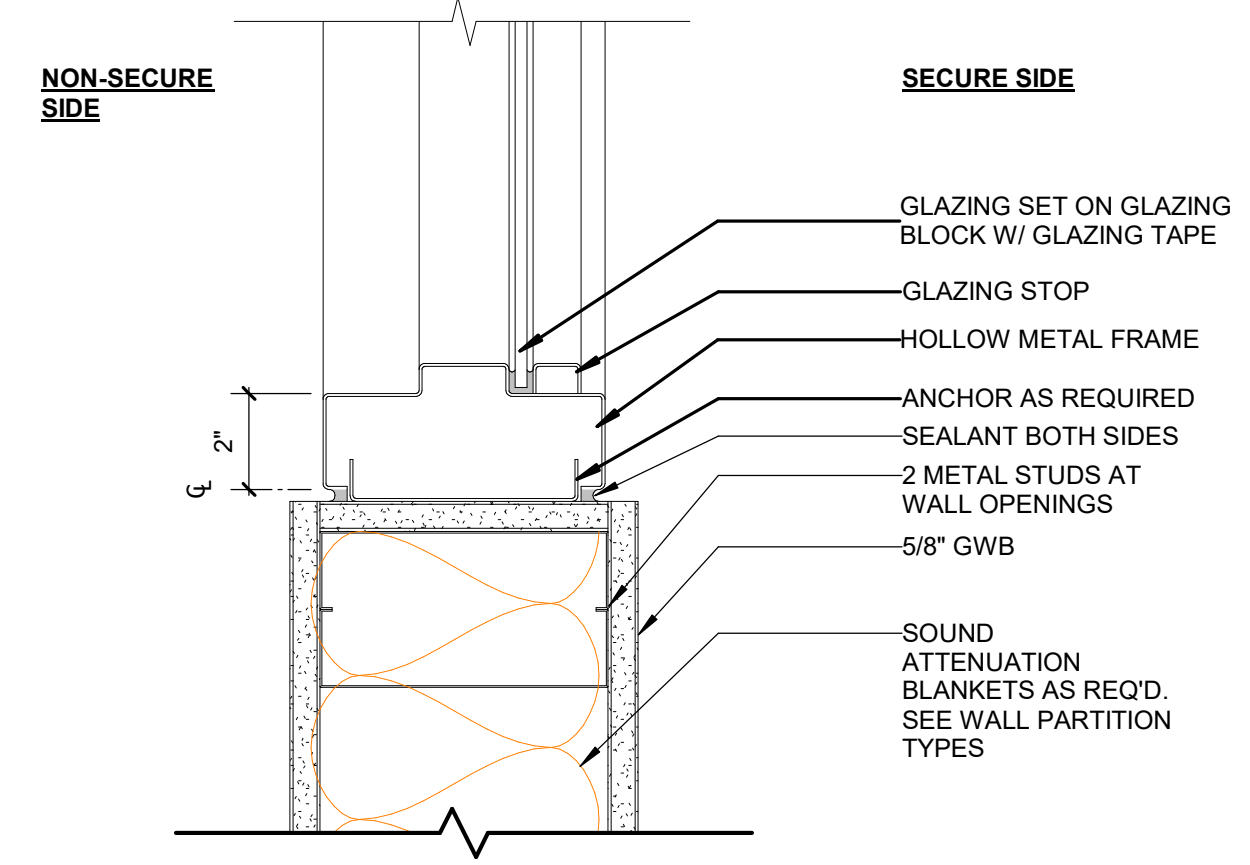

A3 HM WINDOW-METAL STUD-SILL (2")
3" = 1'-0"

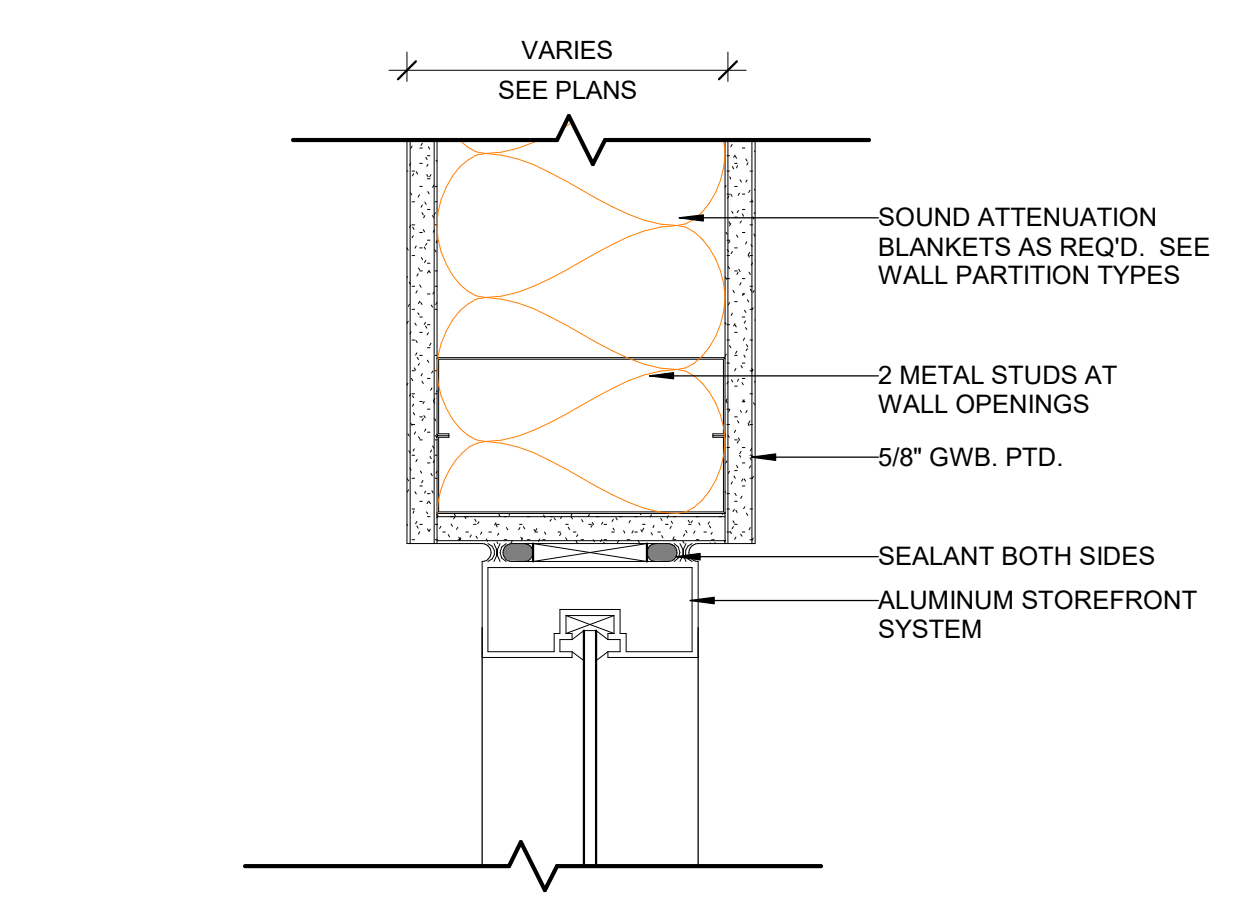

C4 INT ALUM STOREFRONT-METAL STUD-HEAD
3" = 1'-0"

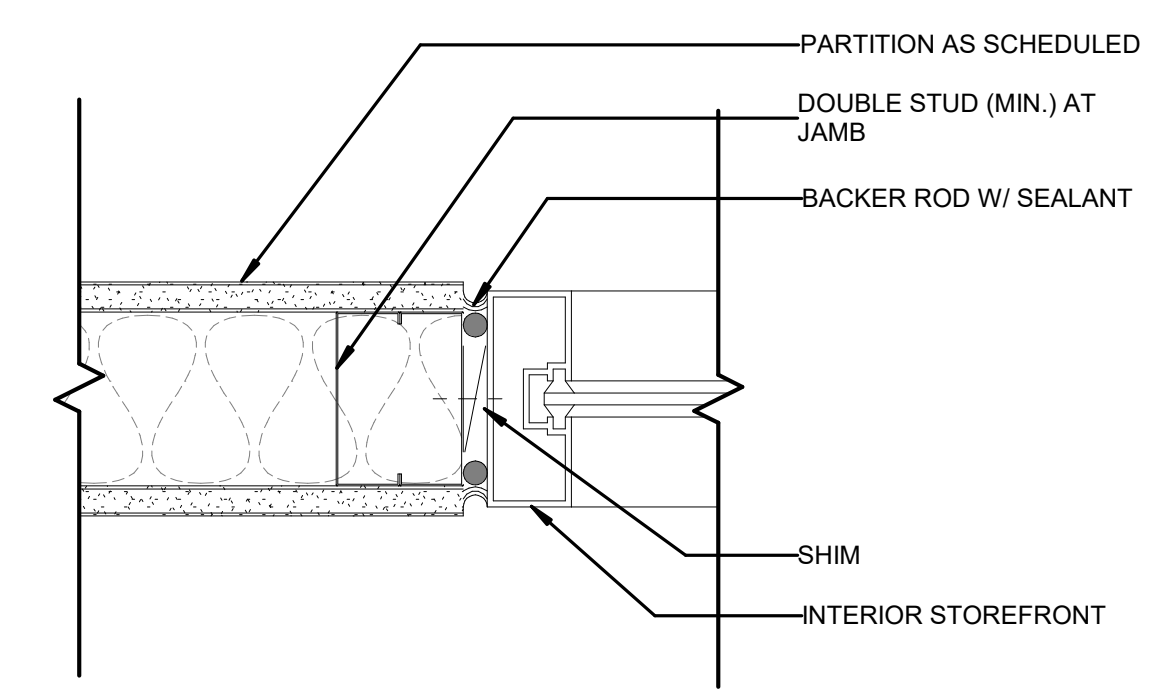

B4 ALUM STOREFRONT-METAL STUD-JAMB
3" = 1'-0"

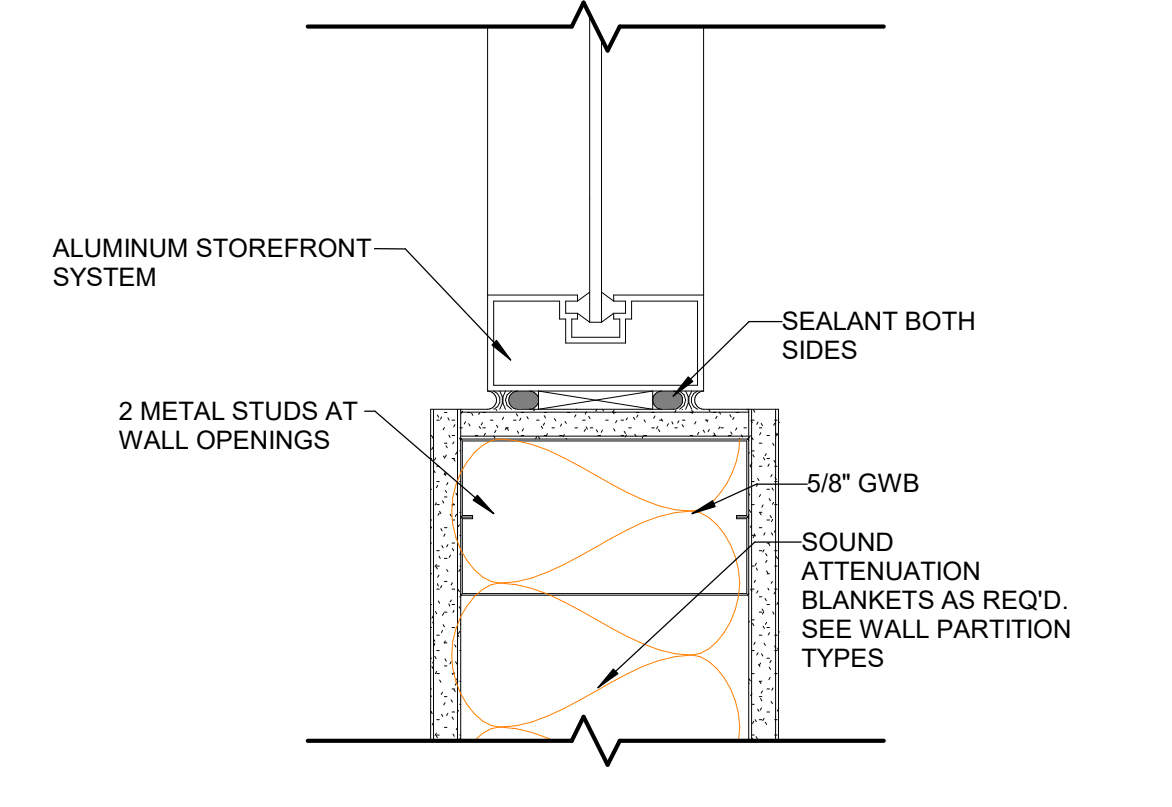

A4 INT ALUM STOREFRONT-MTL STUD-SILL
3" = 1'-0"

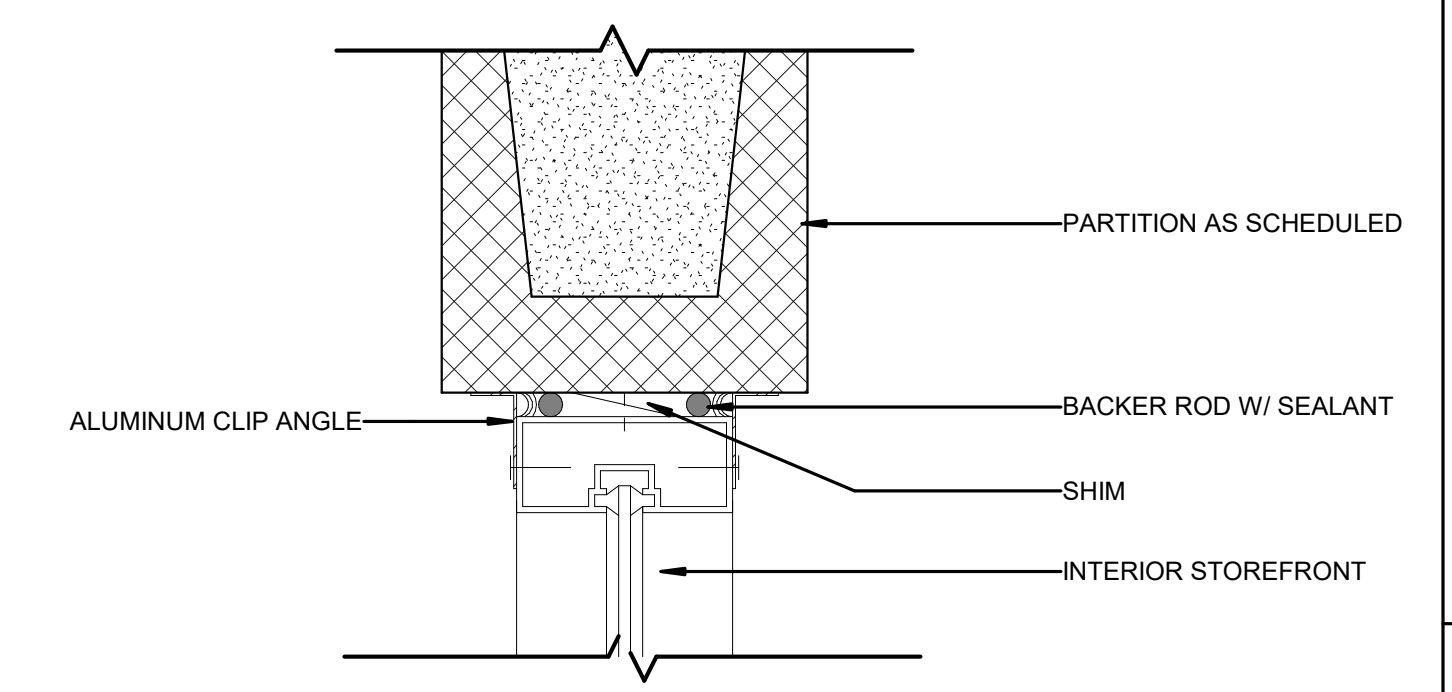

E6 STOREFRONT - INT CMU WALL
3" = 1'-0"

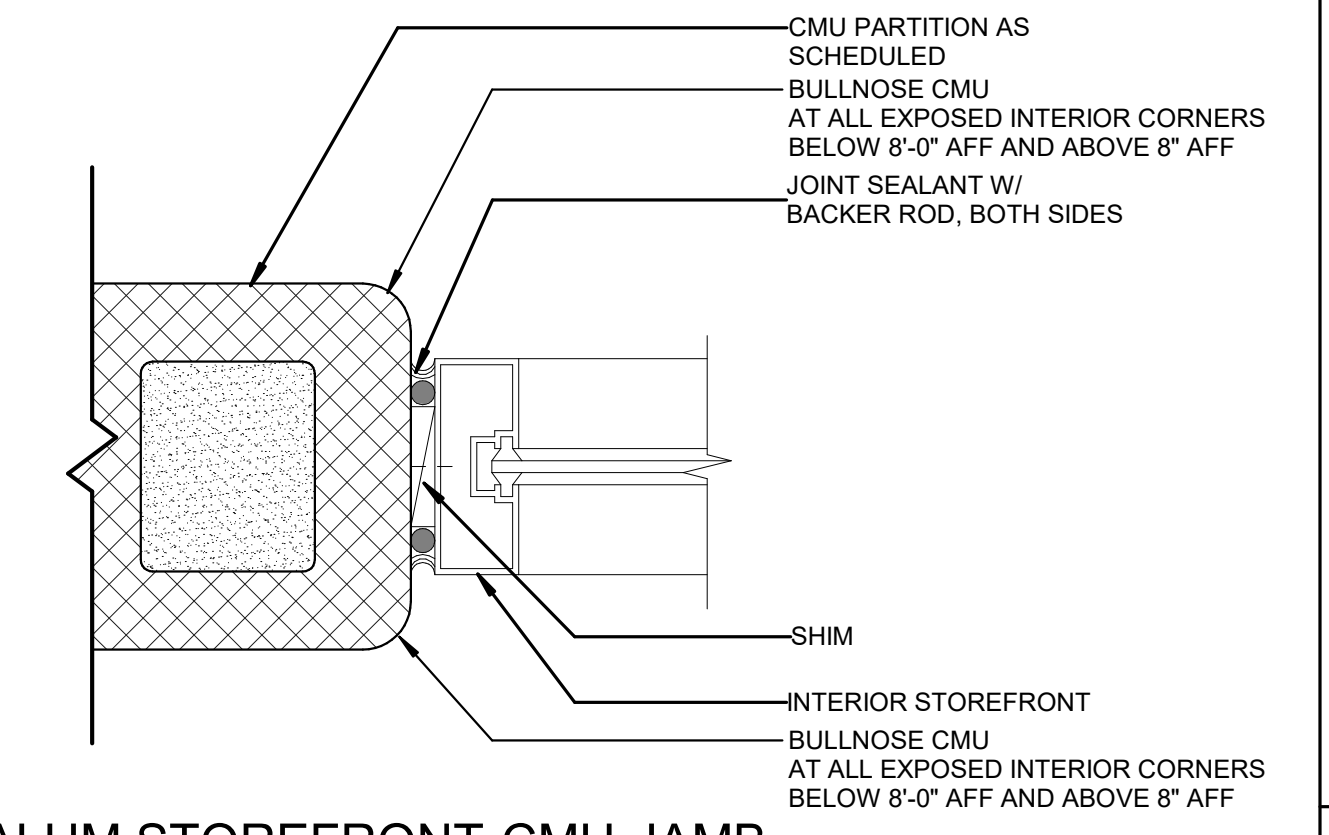

D6 ALUM STOREFRONT-CMU-JAMB
3" = 1'-0"

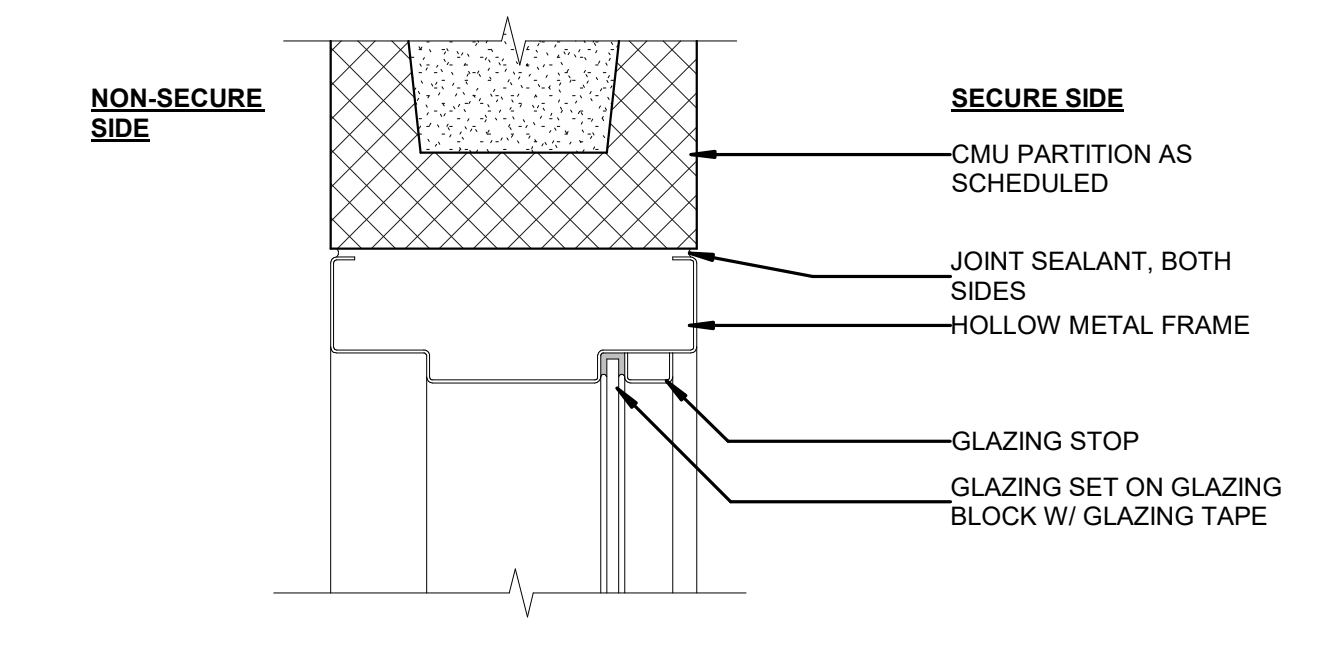

C6 HM WINDOW-CMU-HEAD
3" = 1'-0"

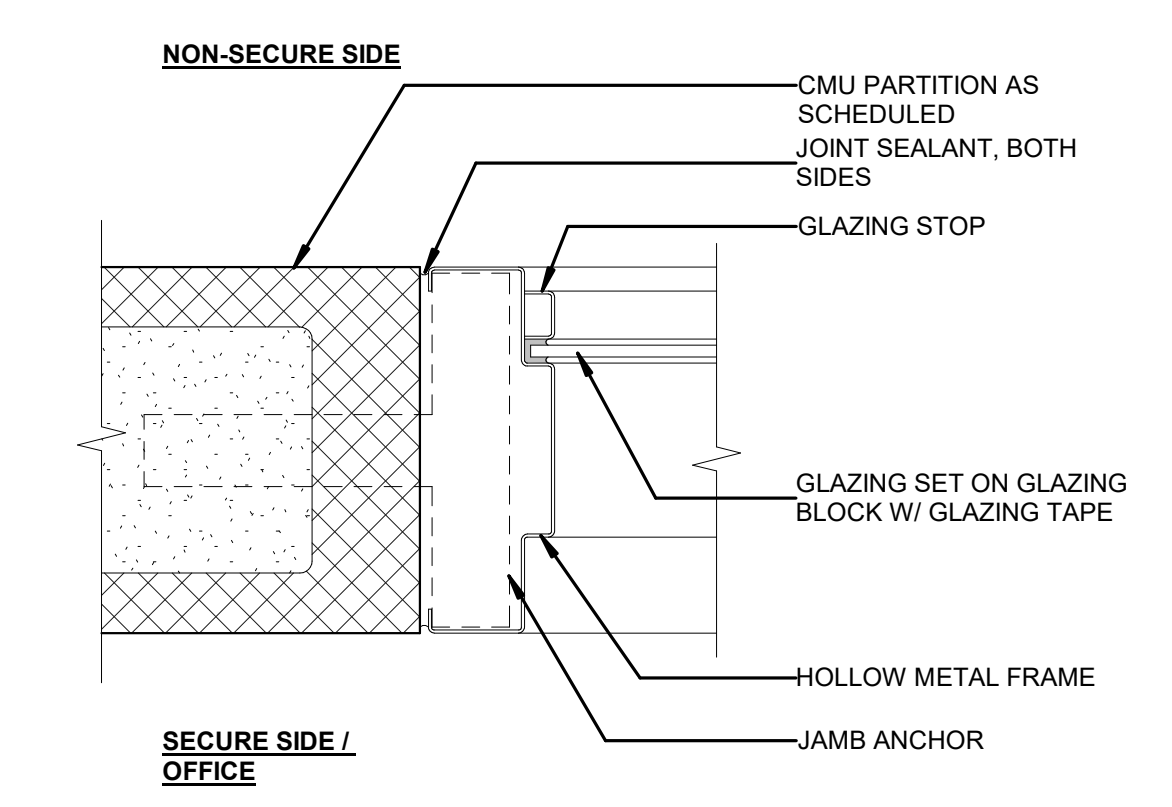

B6 INT HM WINDOW-CMU-JAMB
3" = 1'-0"

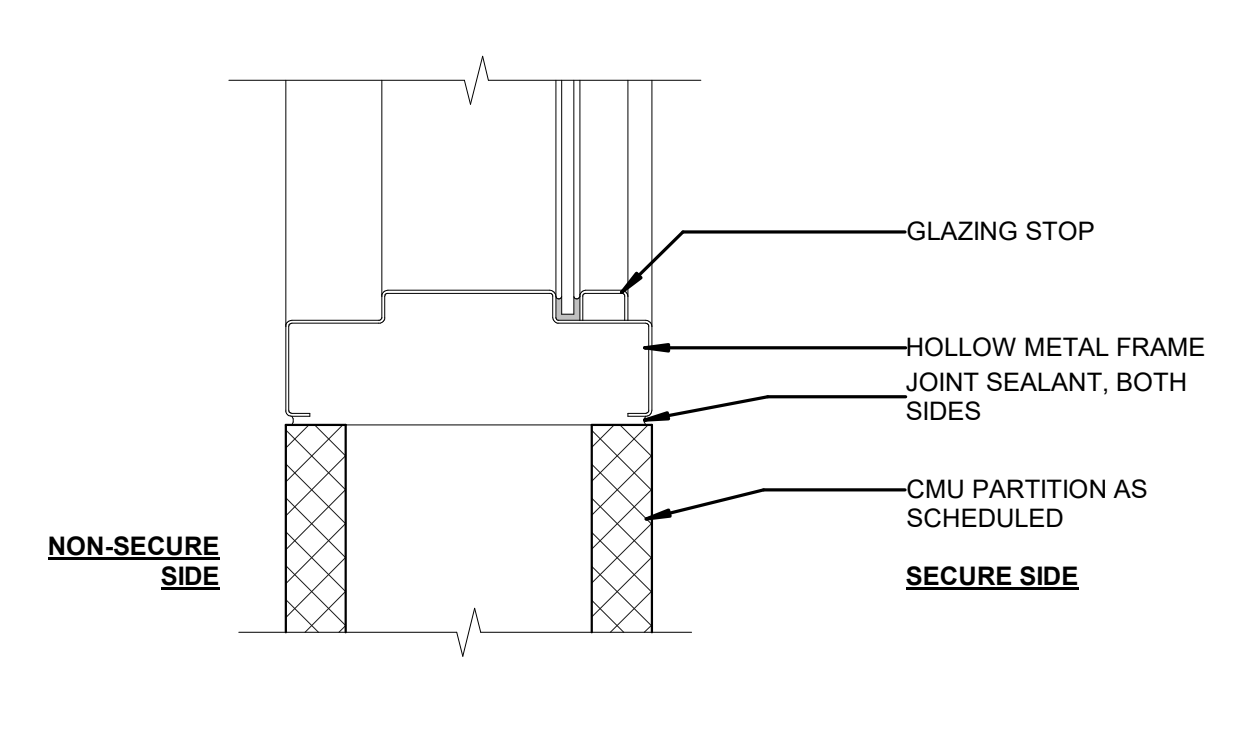

A6 HM WINDOW-CMU-SILL
3" = 1'-0"



Wake County Public School System



434 FAYETTEVILLE STREET SUITE 1700 RALEIGH, NORTH CAROLINA 27601 TEL. 919.829.2700 FAX. 919.829.2730 WWW.LS3P.COM

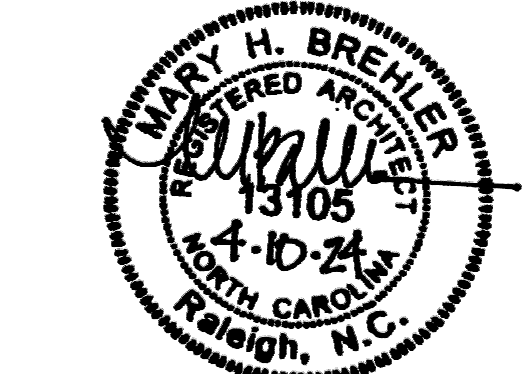

COPYRIGHT 2021 ALL RIGHTS RESERVED. PRINTED OR ELECTRONIC DRAWINGS AND DOCUMENTATION MAY NOT BE REPRODUCED IN ANY FORM WITHOUT WRITTEN PERMISSION FROM LS3P ASSOCIATES, LTD.

Swift Creek Elementary School
5601 Tryon Rd. Raleigh, NC 27606

LS3P PROJECT: 9201-207411

DATE	DESCRIPTION

SHEET NAME: INTERIOR WINDOW DETAILS

BID SET SUBMISSION: 2024.04.10

SHEET: A06.21

BID SET

E

D

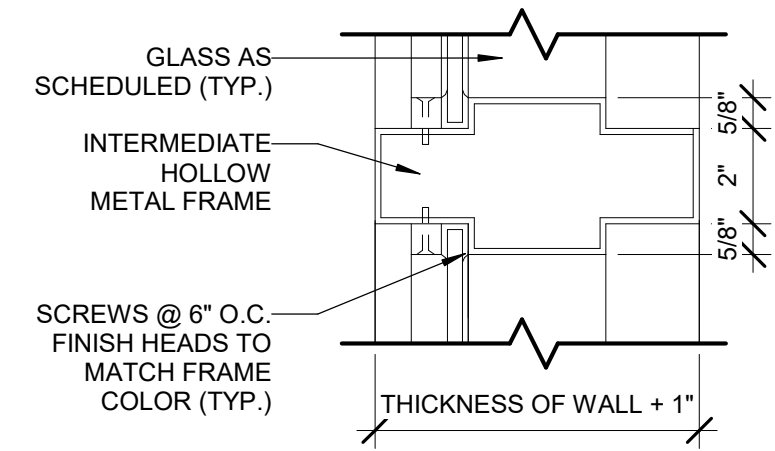

D1 INT HM FRAME - HEAD - TRANSOM
3" = 1'-0"

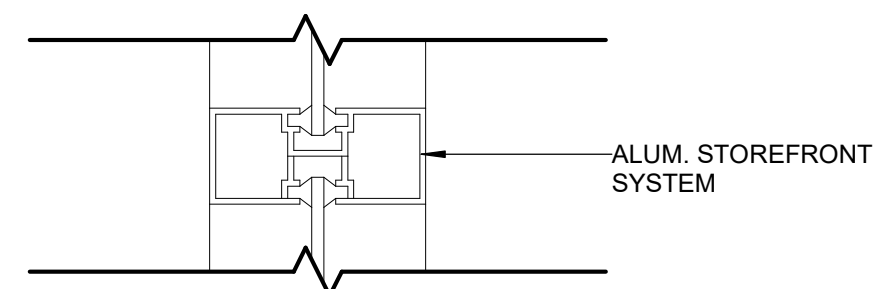

D2 INT STOREFRONT JAMB HORIZONTAL
3" = 1'-0"

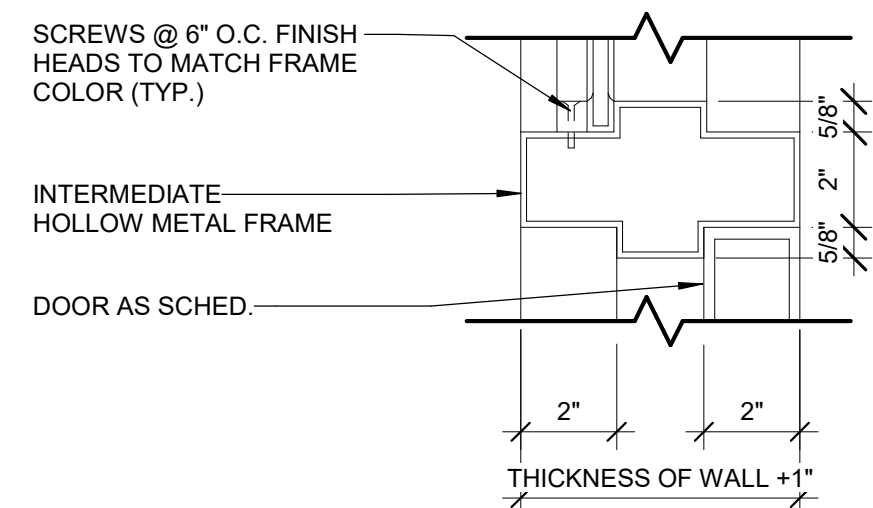

C1 INT HM DOOR & FRAME - HEAD
3" = 1'-0"

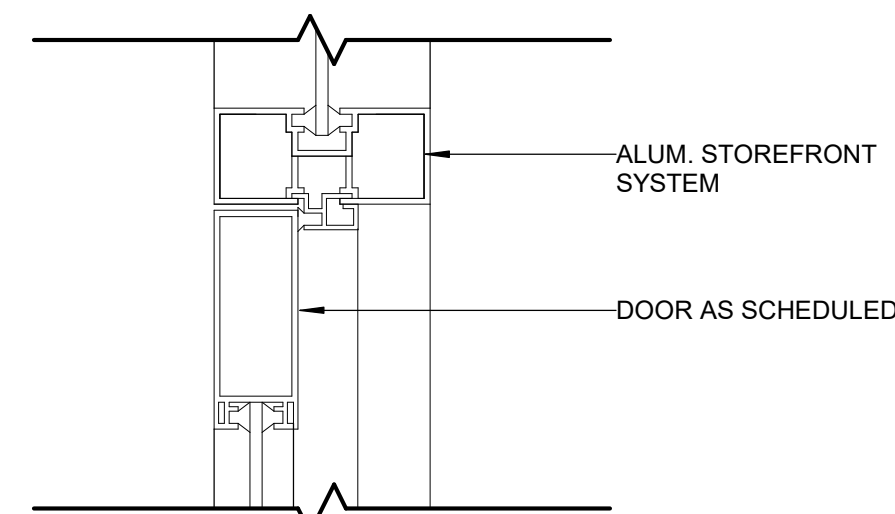

C2 INT STOREFRONT DOOR HEAD
3" = 1'-0"

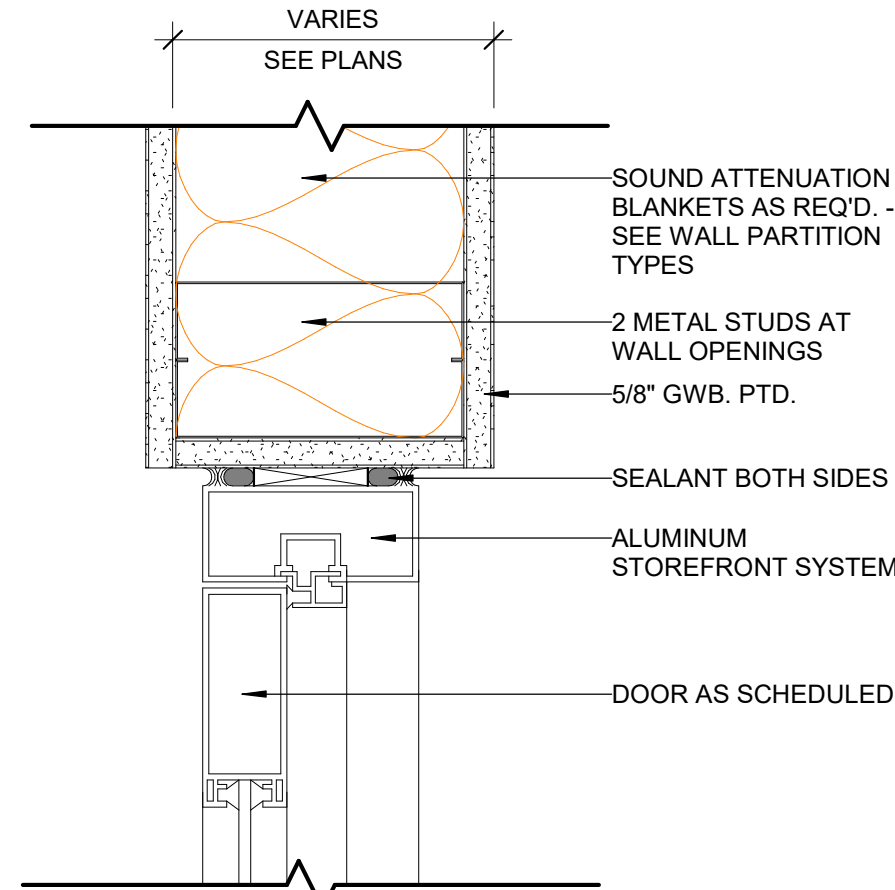

C3 INT ALUM STOREFRONT DOOR HEAD-STUD
3" = 1'-0"

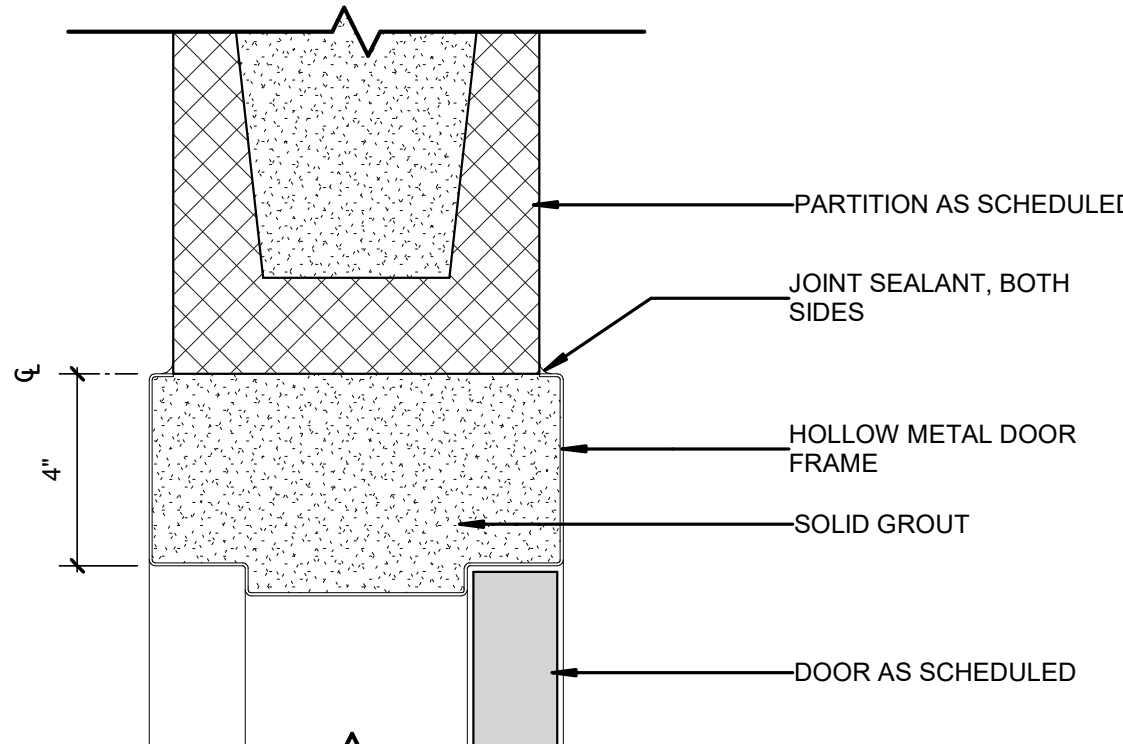

C4 HM DOOR & FRAME-CMU-HEAD-8"
3" = 1'-0"

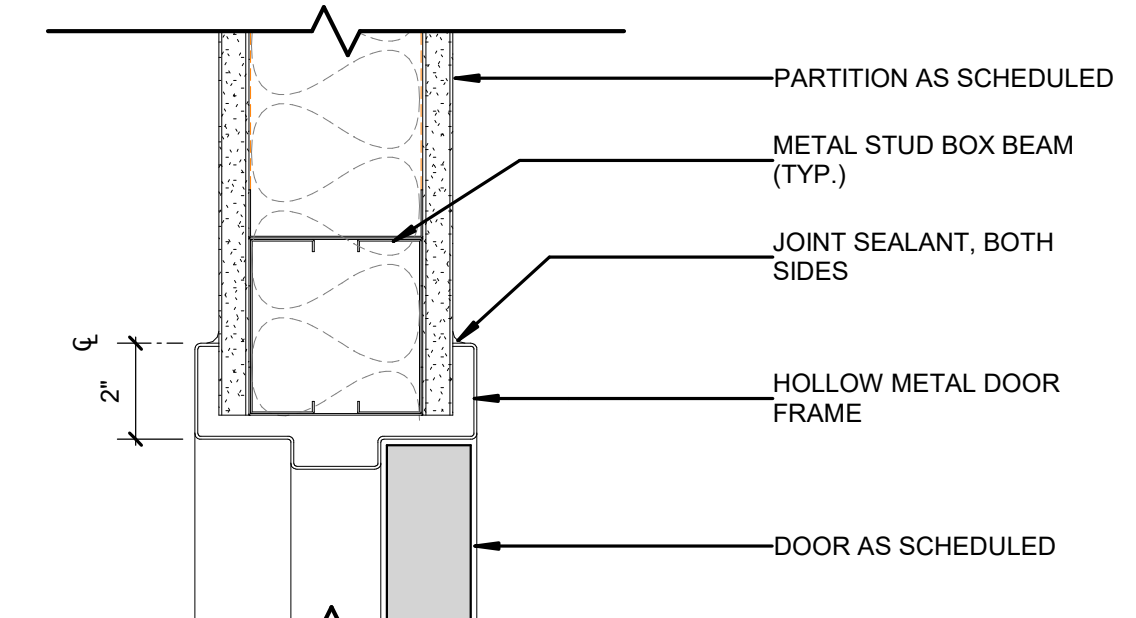

C6 HM DOOR & FRAME-METAL STUD-HEAD
3" = 1'-0"

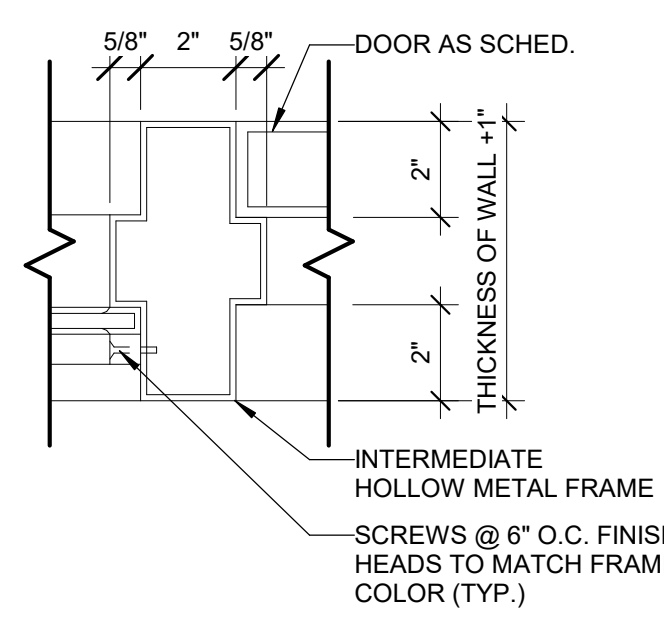

B1 INT HM DOOR & FRAME - JAMB
3" = 1'-0"

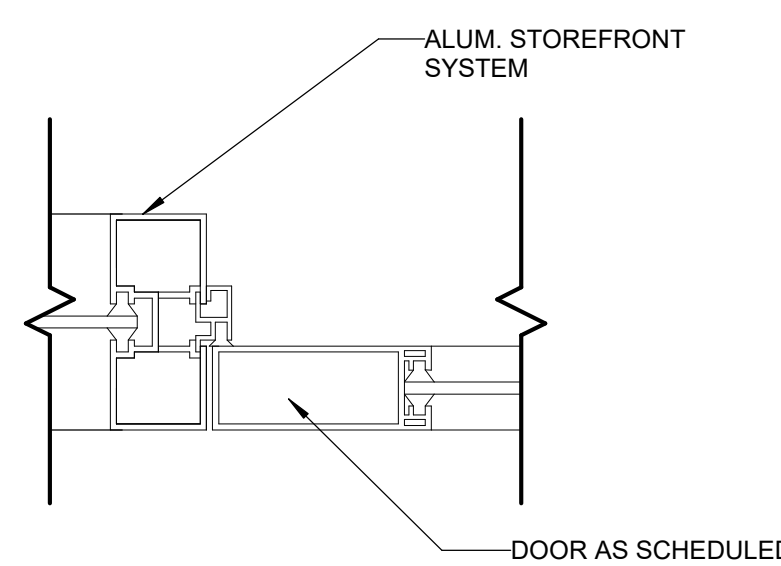

B2 INT STOREFRONT DOOR JAMB
3" = 1'-0"

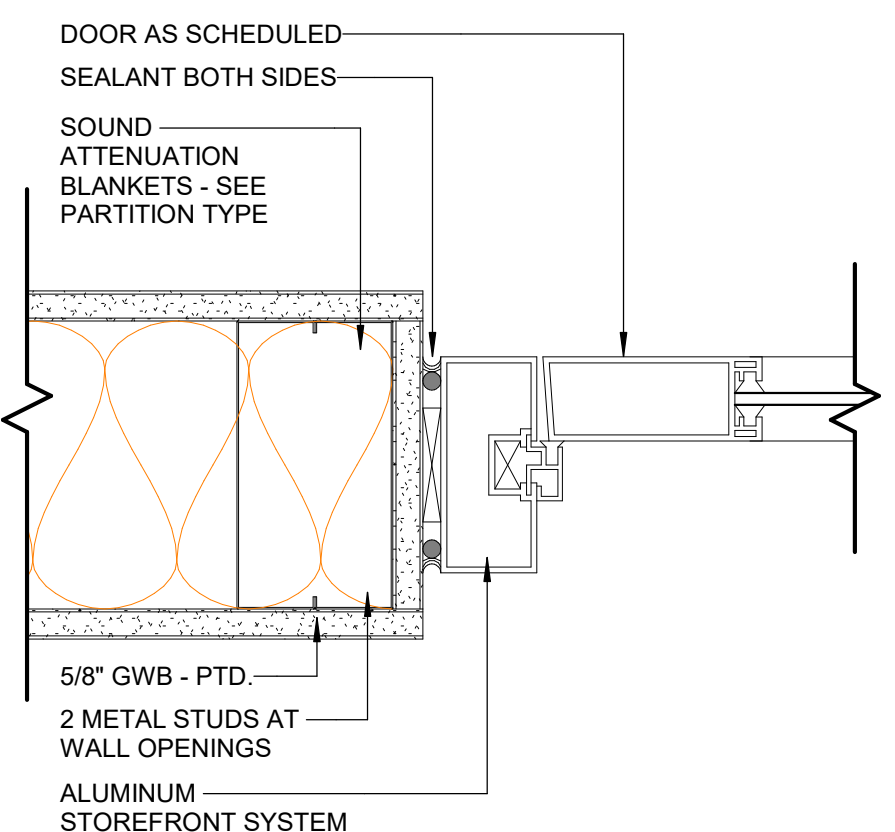

B3 INT ALUM STOREFRONT DOOR JAMB-STUD
3" = 1'-0"

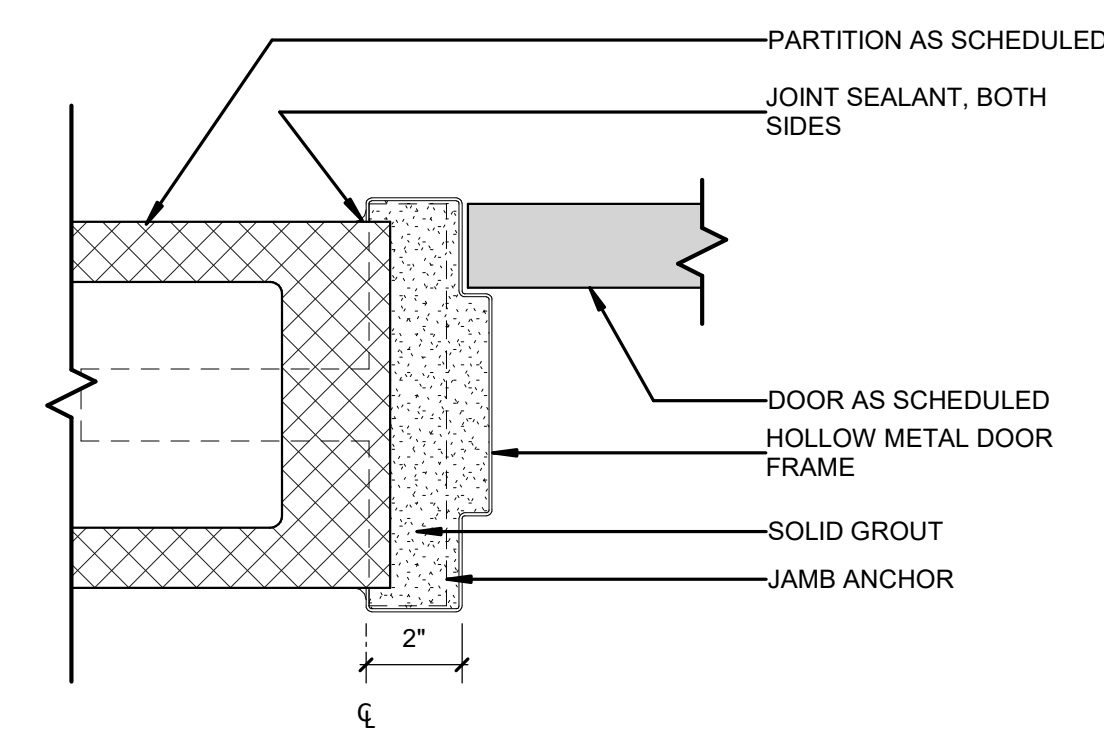

B4 HM DOOR & FRAME-CMU-JAMB-8"
3" = 1'-0"

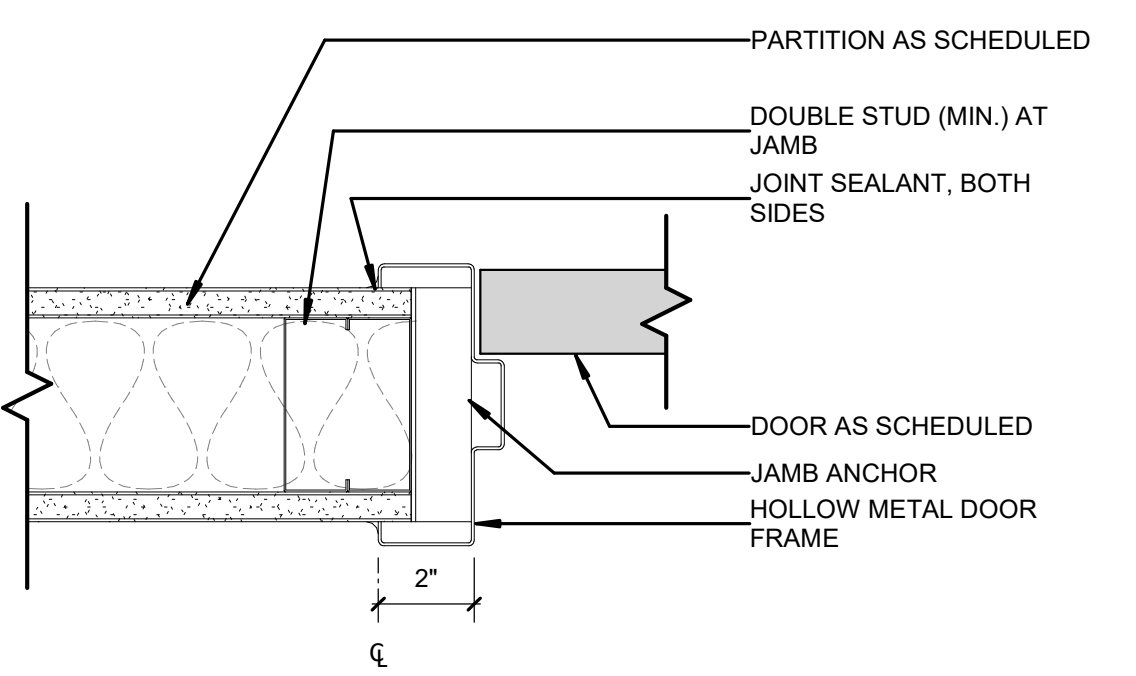

B6 HM DOOR & FRAME-METAL STUD-JAMB
3" = 1'-0"

C

B

A

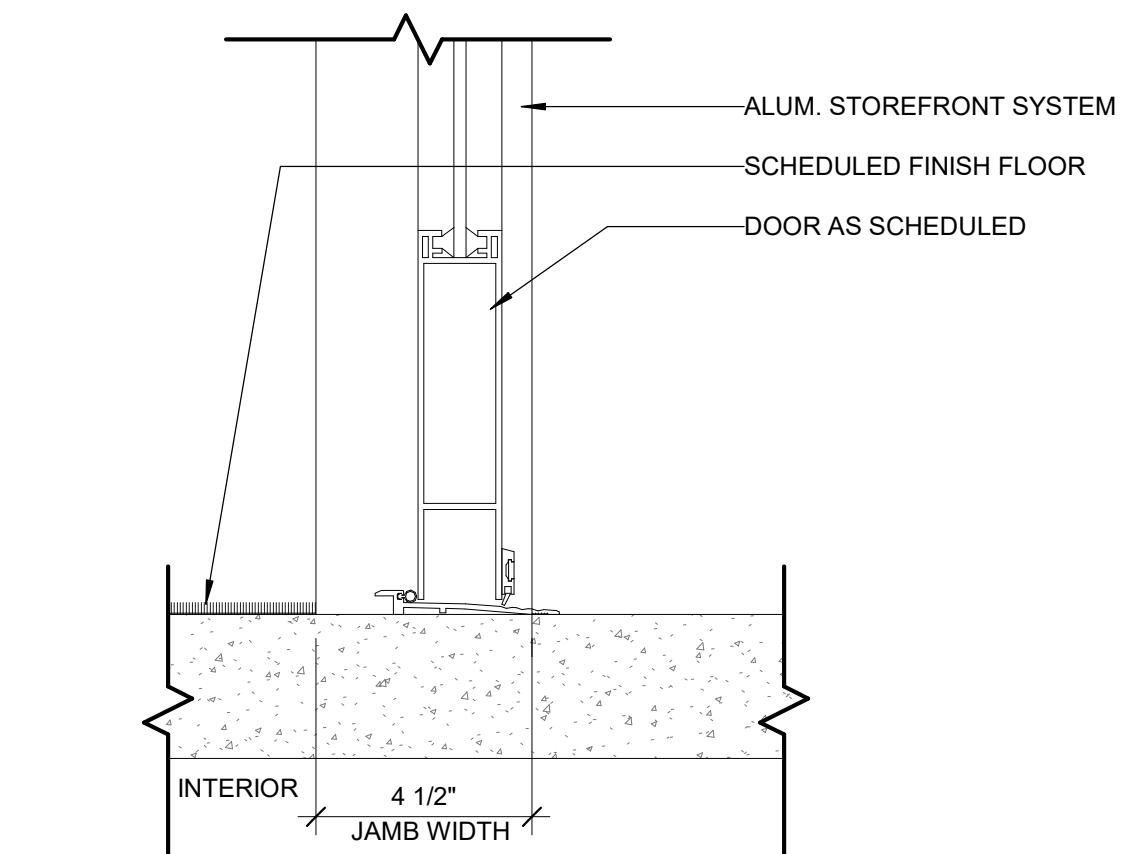

A2 INT STOREFRONT DOOR THRESHOLD
3" = 1'-0"

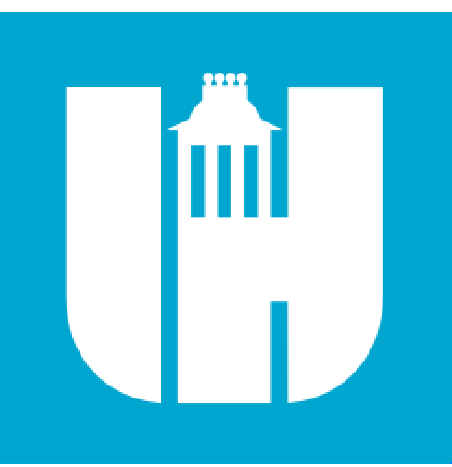

Wake County
Public School
System



434 FAYETTEVILLE STREET SUITE 1700
RALEIGH, NORTH CAROLINA 27601
TEL. 919.829.2700 FAX. 919.829.2730
WWW.LS3P.COM

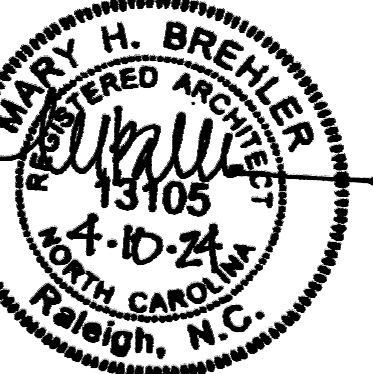

COPYRIGHT 2021 ALL RIGHTS RESERVED. PRINTED OR ELECTRONIC DRAWINGS AND DOCUMENTATION MAY NOT BE REPRODUCED IN ANY FORM WITHOUT WRITTEN PERMISSION FROM LS3P ASSOCIATES LTD.

Swift Creek Elementary
School
5601 Tryon Rd Raleigh, NC 27606

LS3P PROJECT: 9201-207411

DATE	DESCRIPTION

SHEET NAME:
INTERIOR DOOR
DETAILS

BID SET SUBMISSION: 2024.04.10

SHEET: A06.22

ARCH- ROOM FINISHES

Table with columns: NUMBER, NAME, WALL, FINISH, BASE, FLOOR, NOTES. Rows include LEVEL 1, 1000A-1033, 1100A-1133, 1200A-1233, 1300A-1333, 1400A-1433, 1500A-1533.

ARCH- ROOM FINISHES

Table with columns: NUMBER, NAME, WALL, FINISH, BASE, FLOOR, NOTES. Rows include 1401-1408, 151, 152, 153, LEVEL 2, 2100-2133, 2200A-2233, 2300A-2333, 2400A-2433, 2500A-2533, 2600A-2633.

ARCH- MATERIAL FINISHES (INTERIOR)

Table with columns: TAG, DESCRIPTION, MANUFACTURER, PRODUCT NAME, PRODUCT SIZE, PRODUCT COLOR, PRODUCT FINISH, ADDITIONAL NOTES. Rows include DIVISION 03 CONCRETE, DIVISION 05 METALS, DIVISION 06 WOOD, PLASTICS, AND COMPOSITES, DIVISION 08 OPENINGS, DIVISION 09 FINISHES - CEILING, DIVISION 09 FINISHES - FLOORING, DIVISION 09 FINISHES - PAINT, DIVISION 09 FINISHES - WALL, DIVISION 12 FURNISHINGS, DIVISION 13 SOLID SURFACE MATERIAL.

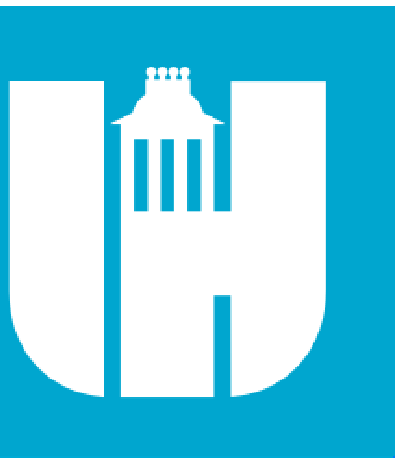

Wake County Public School System



434 FAYETTEVILLE STREET SUITE 1700 RALEIGH, NORTH CAROLINA 27601 TEL. 919.829.2700 FAX. 919.829.2730 WWW.LS3P.COM

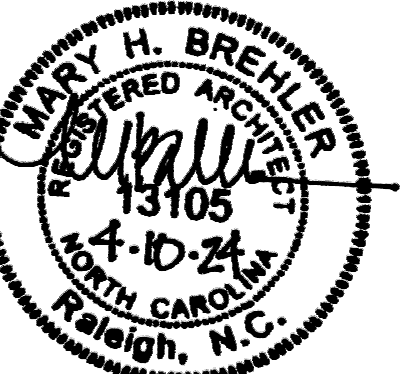

COPYRIGHT 2021 ALL RIGHTS RESERVED. PRINTED OR ELECTRONIC DRAWINGS AND DOCUMENTATION MAY NOT BE REPRODUCED IN ANY FORM WITHOUT WRITTEN PERMISSION FROM LS3P ASSOCIATES LTD.

Swift Creek Elementary School

5601 Tryon Rd Raleigh, NC 27606 LS3P PROJECT: 6201-207411

Table with columns: DATE, DESCRIPTION. Rows for tracking revisions to the schedule.

SHEET NAME: INTERIOR FINISHES & ROOM FINISH SCHEDULE

BID SET SUBMISSION: 2024.04.10

SHEET: A06.51

BID SET

ARCH- CASEWORK- BASE AND FULL HEIGHT

Table with columns: TAG, TYPE, DESCRIPTION, CABINET CARCASS (WIDTH, HEIGHT, DEPTH), TOE KICK (HEIGHT, DEPTH), COMMENTS. Lists various cabinet items like drawers, doors, shelves, and cubbies with their dimensions.

CASEWORK GENERAL NOTES

- 1. MODELED CABINETS AND MILLWORK DETAILS ARE PRESENTED TO CONVEY FEATURE TYPE, SIZE AND SPACING, AND HARDWARE TYPES. REFER TO SPECIFICATIONS FOR MILLWORK CONSTRUCTION TYPES.
2. REFER TO INTERIOR ELEVATIONS FOR MATERIAL TAGS INDICATING EXTERIOR CABINET FINISHES. REFER TO SPECIFICATIONS FOR INTERIOR CABINET FINISHES.
3. PROVIDE FINISH PANELS, BOTH LOWER AND UPPER, AS REQUIRED WHEN CABINETS ARE ADJACENT TO END WALL. REFER TO ELEVATIONS.

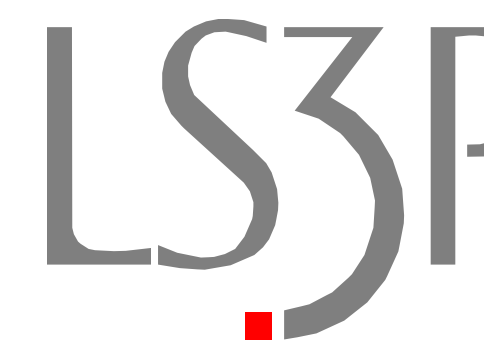

434 FAYETTEVILLE STREET SUITE 1700 RALEIGH, NORTH CAROLINA 27601 TEL. 919.829.2700 FAX. 919.829.2730 WWW.LS3P.COM

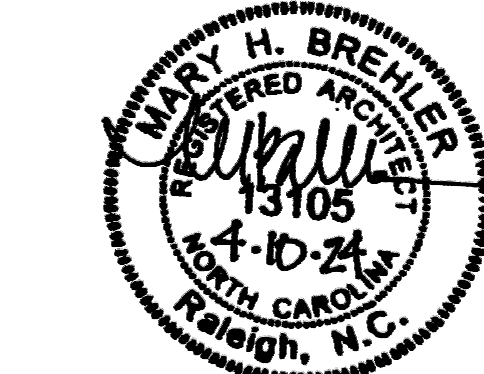

COPYRIGHT 2021. ALL RIGHTS RESERVED. PRINTED OR ELECTRONIC DRAWINGS AND DOCUMENTATION MAY NOT BE REPRODUCED IN ANY FORM WITHOUT WRITTEN PERMISSION FROM LS3P ASSOCIATES LTD.

ARCH- CASEWORK- UPPER CABINETS

Table with columns: TAG, TYPE, DESCRIPTION, CABINET CARCASS (WIDTH, HEIGHT, DEPTH), COMMENTS. Lists upper cabinet items like blinds, doors, and shelves.

ARCH- CASEWORK- WALL-MOUNTED SHELVING

Table with columns: TAG, TYPE, DESCRIPTION, SHELF SIZE (WIDTH, DEPTH), COMMENTS. Lists wall-mounted shelving items.

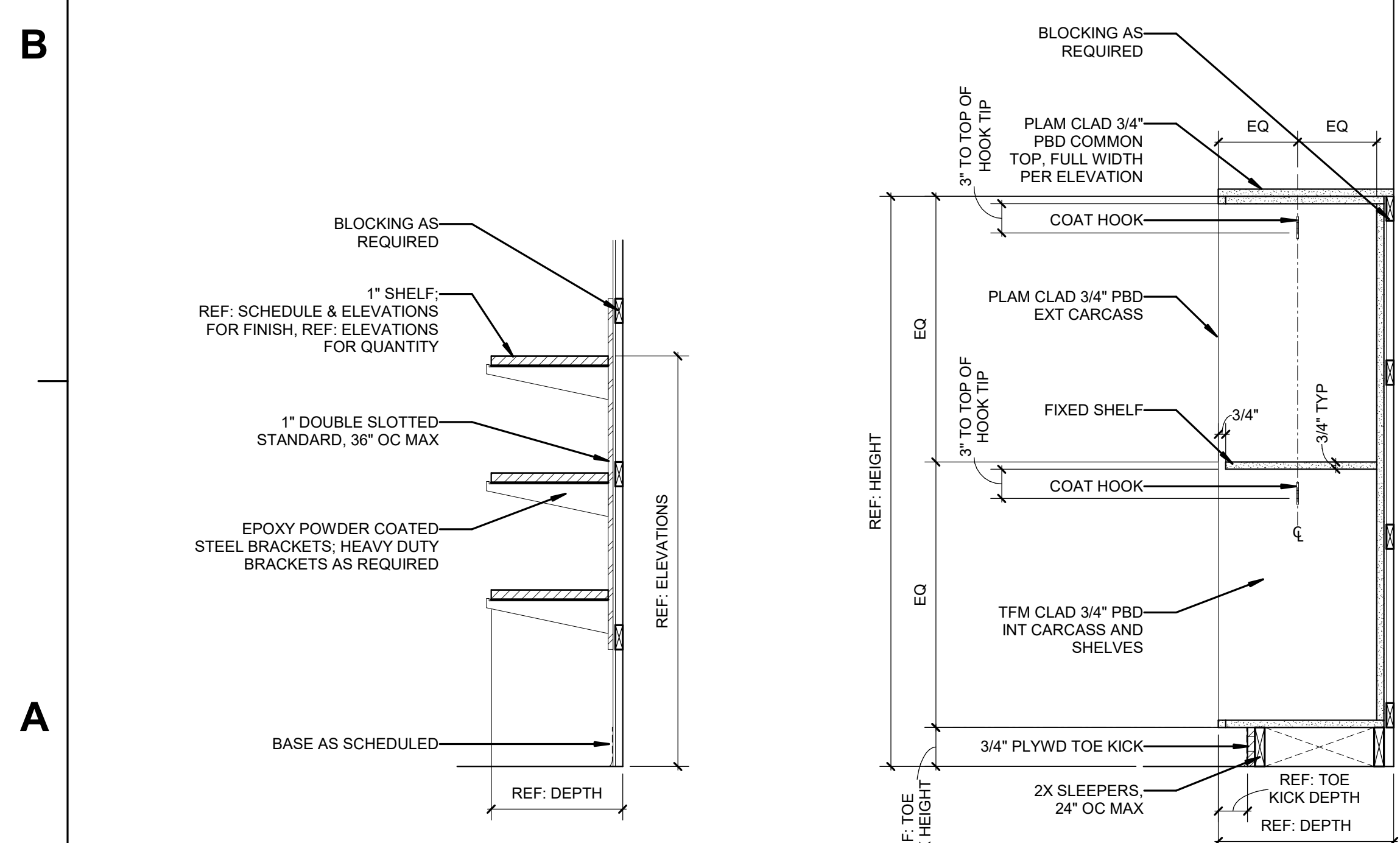

F10 - LEFT SIDE

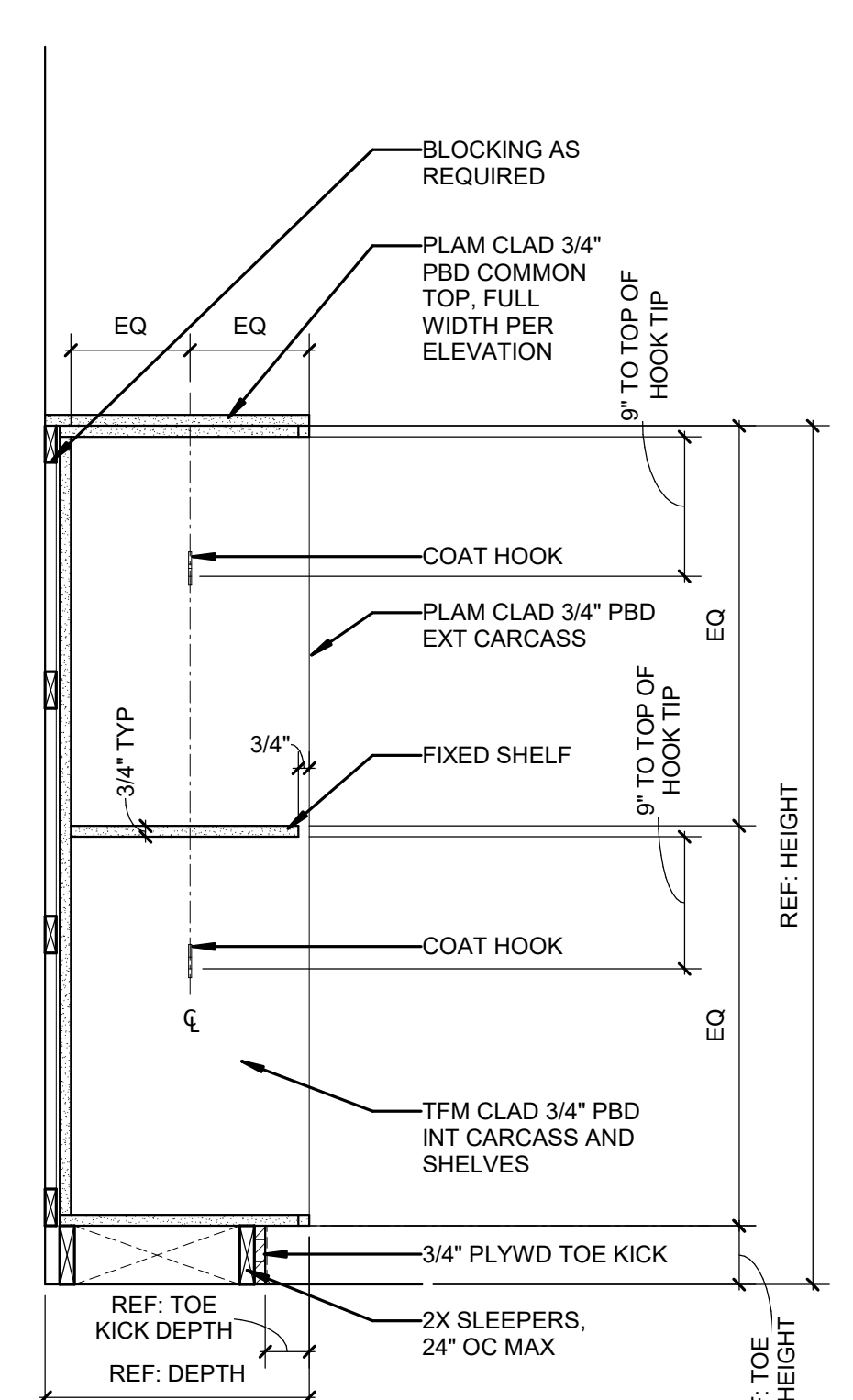

F10 - RIGHT SIDE

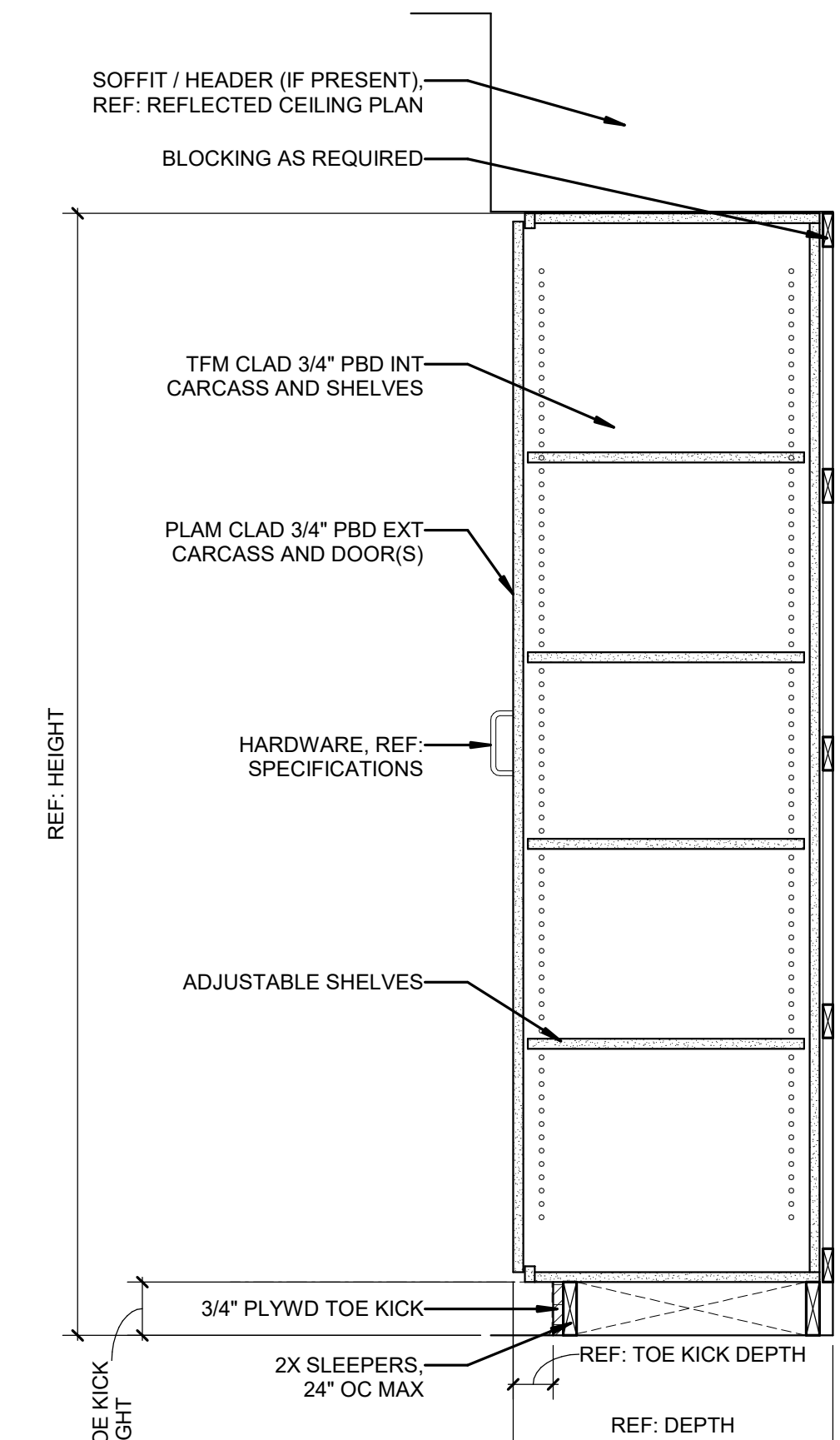

F11, F12

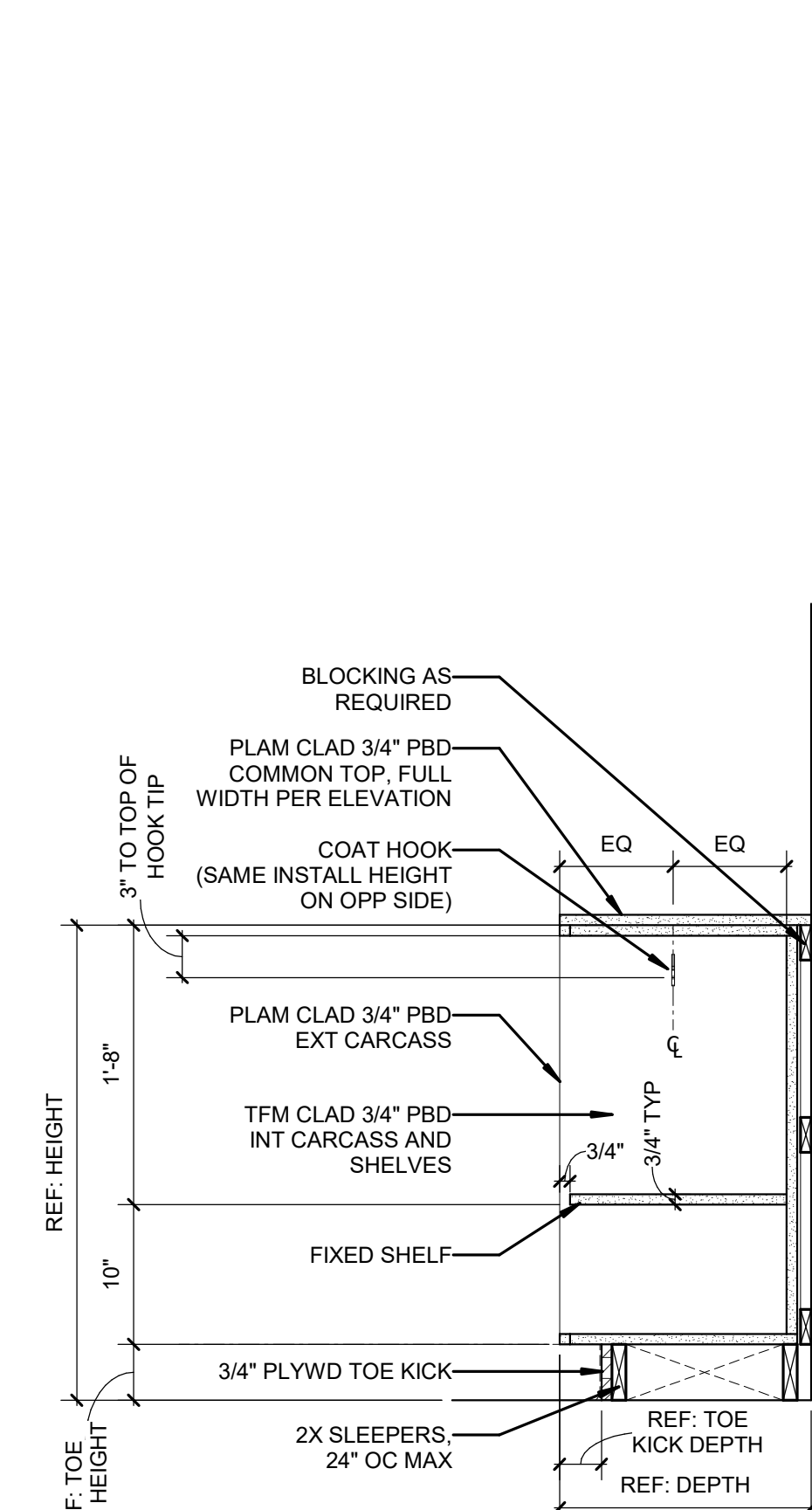

F13

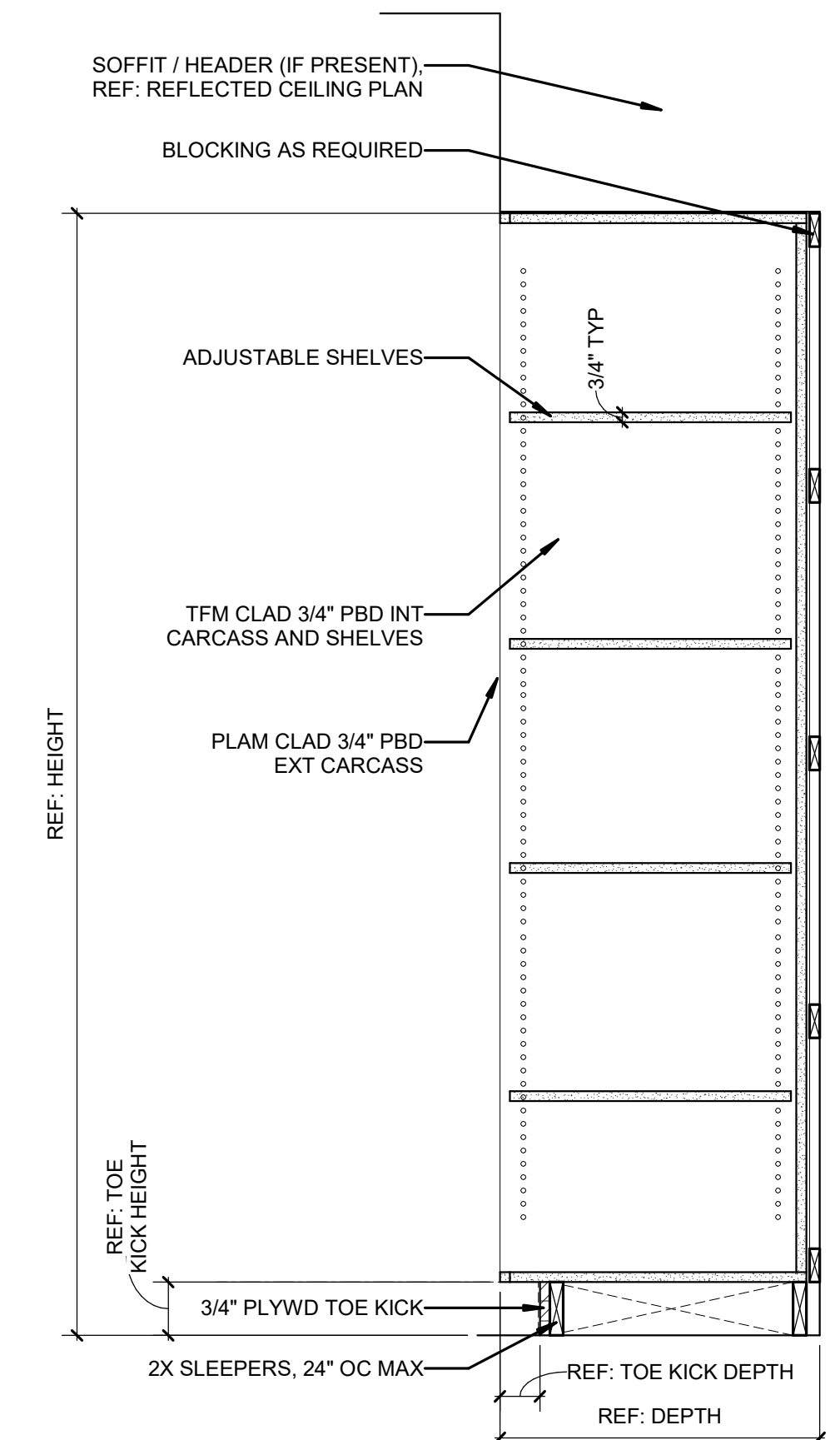

F35

Swift Creek Elementary School 5601 Tryon Rd Raleigh, NC 27606 LSP PROJECT: 02011-207411

Table with columns: DATE, DESCRIPTION. Revision table for the drawing.

SHEET NAME: CASEWORK SCHEDULE & FULL HEIGHT CABINET DETAILS BID SET SUBMISSION: 2024.04.10

SHEET: A06.61

THESE DIMENSIONS ARE EXACTLY
ONE INCH EQUAL TO ONE FOOT UNLESS
OTHERWISE NOTED

E

D

C

B

A

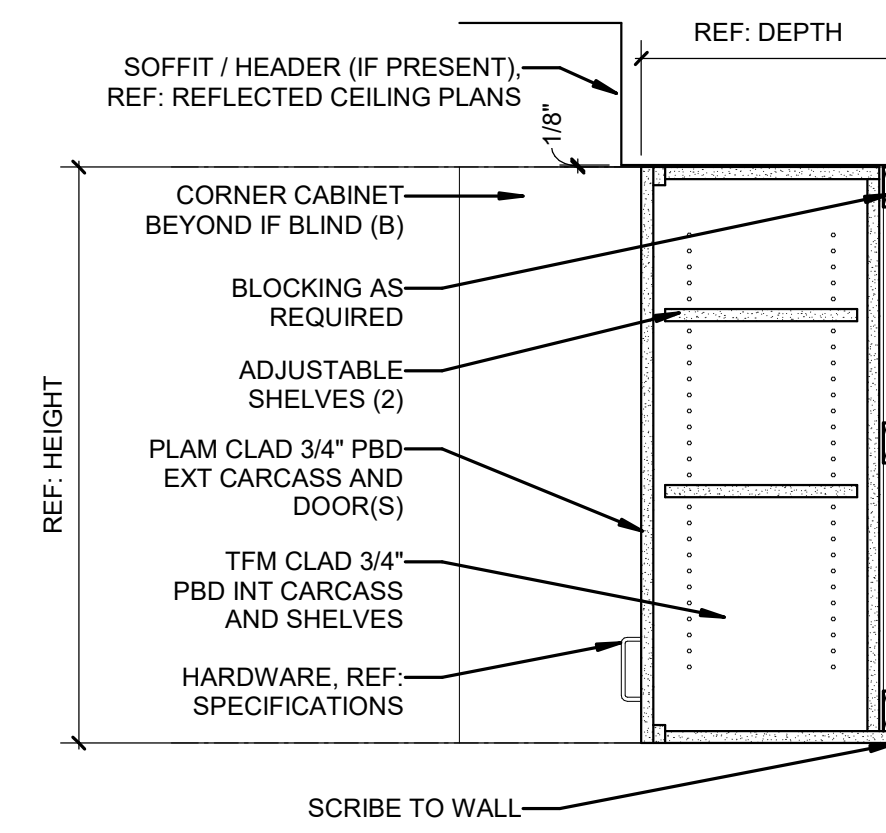

U11(B), U12(B)
1" = 1'-0"

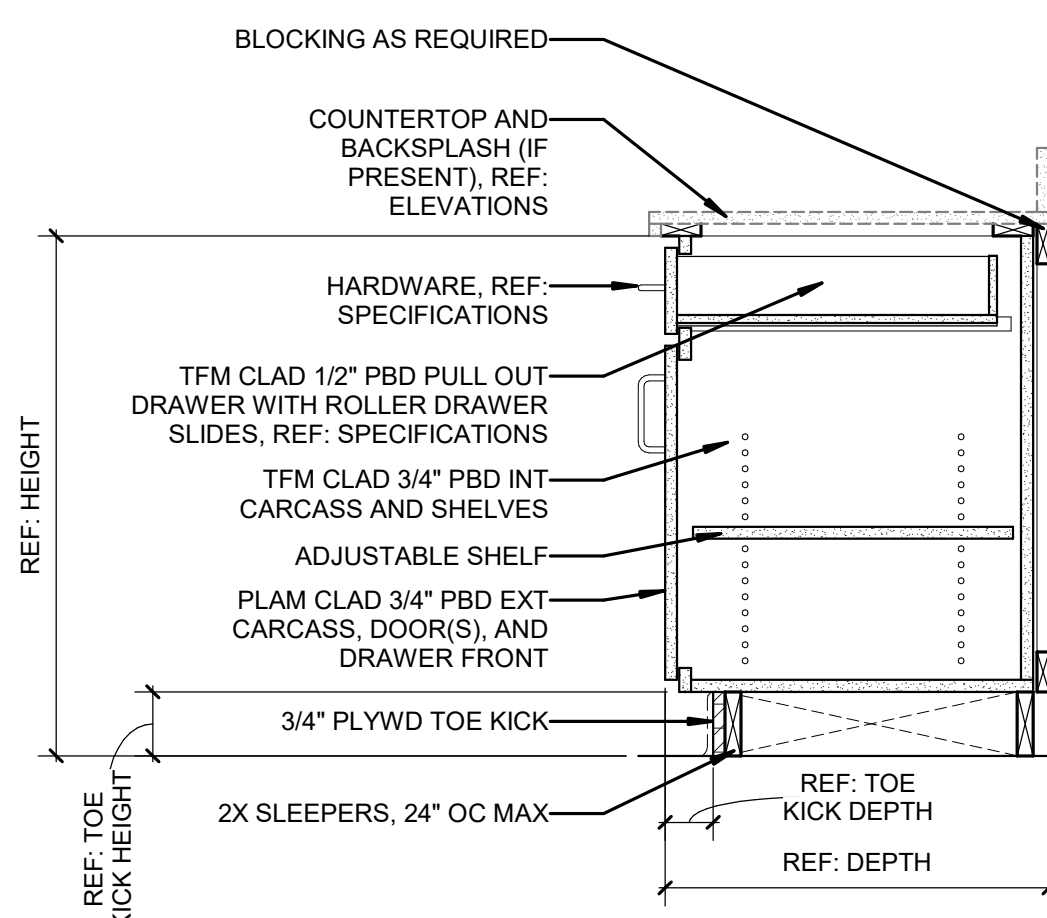

B21, B22
1" = 1'-0"

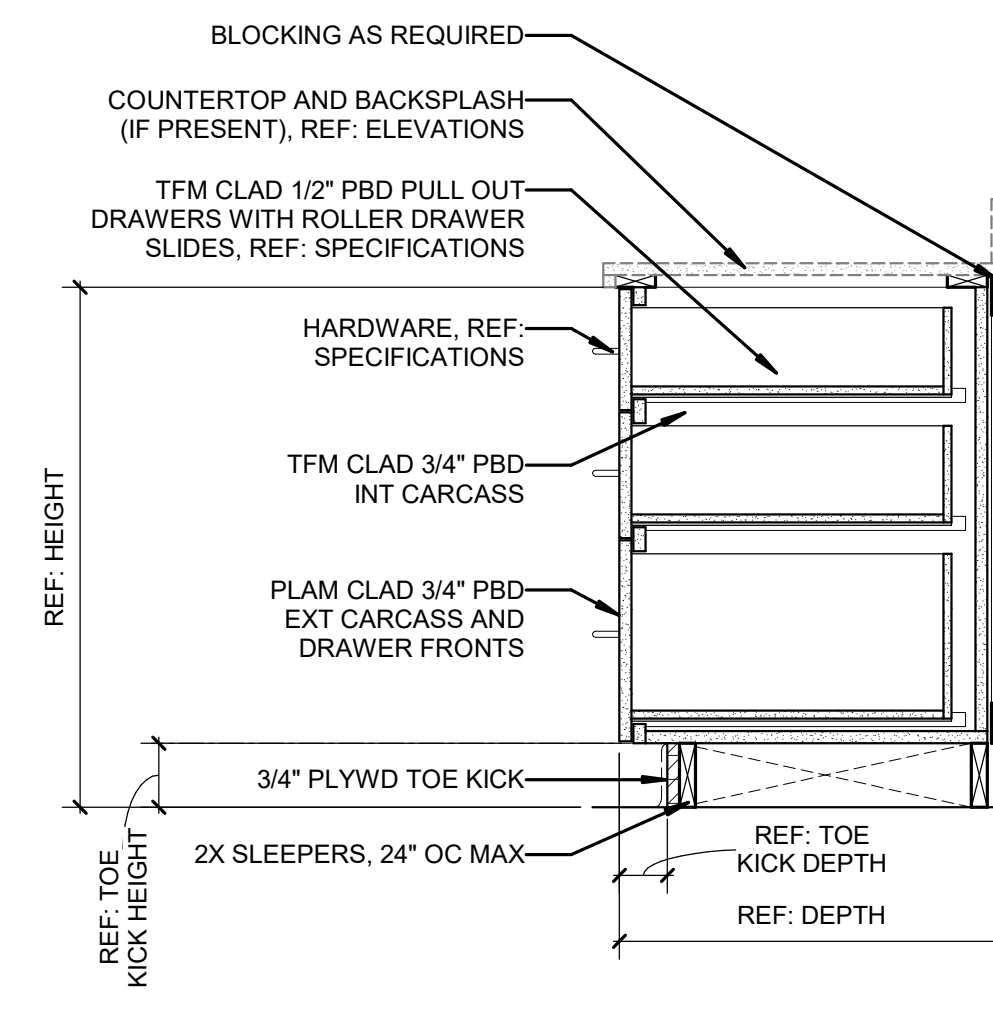

B43
1" = 1'-0"

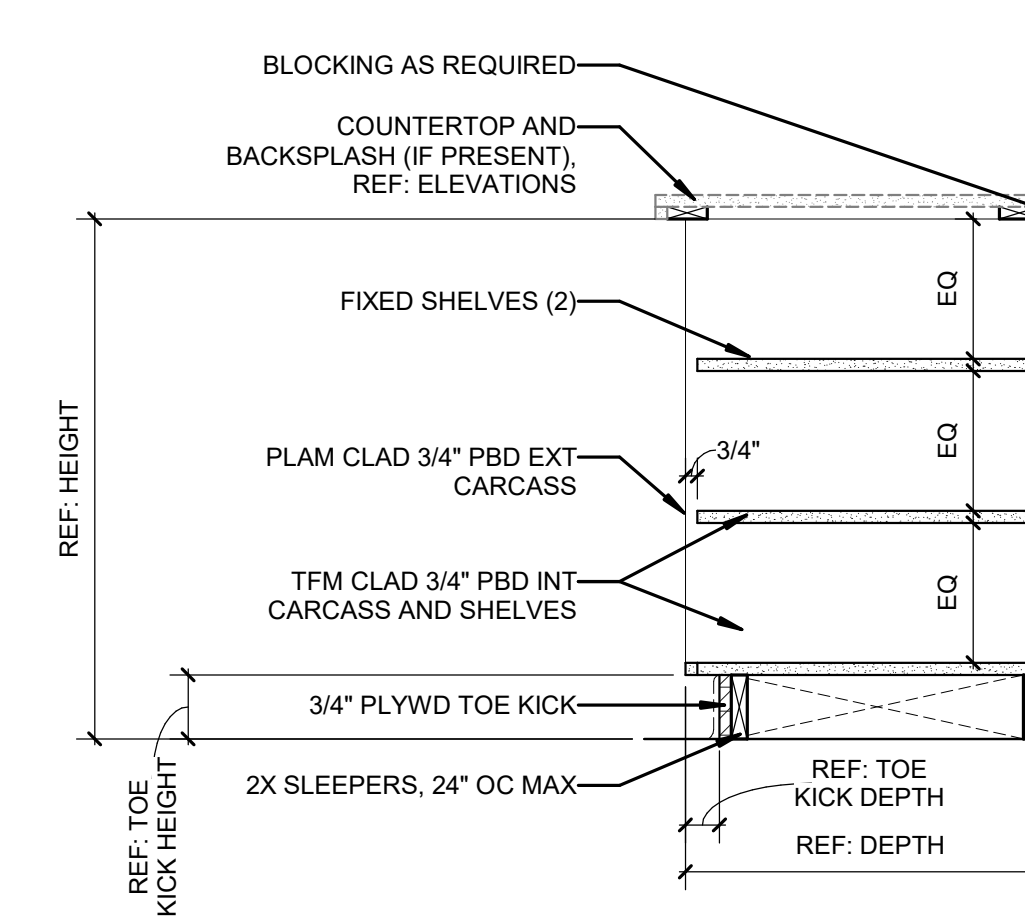

B62
1" = 1'-0"

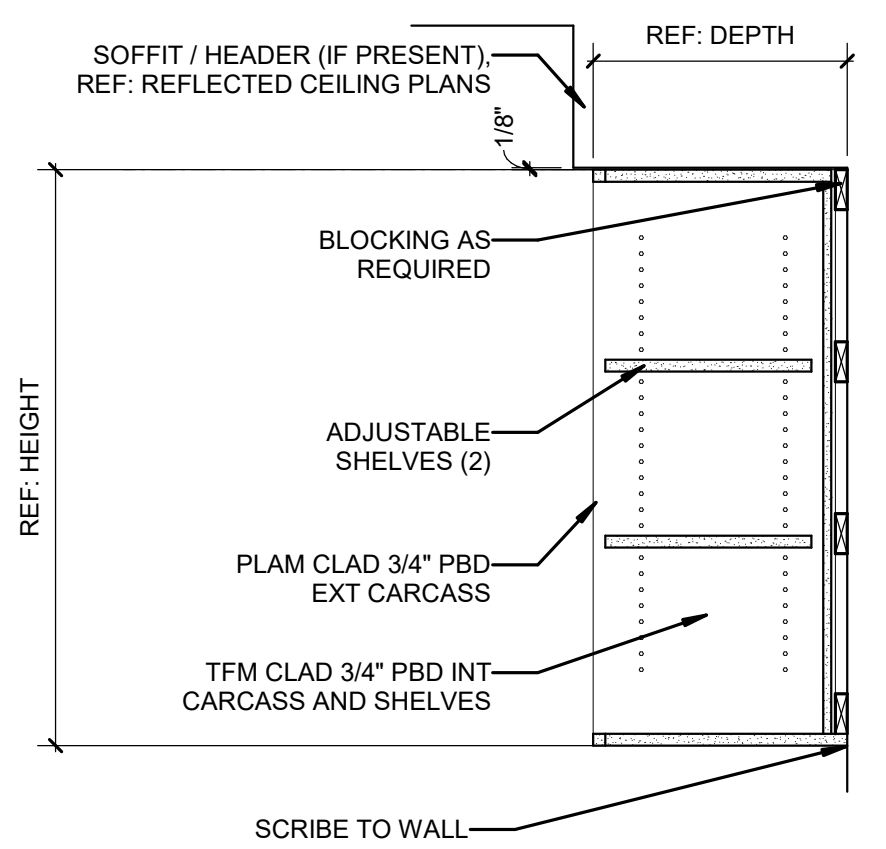

U33
1" = 1'-0"

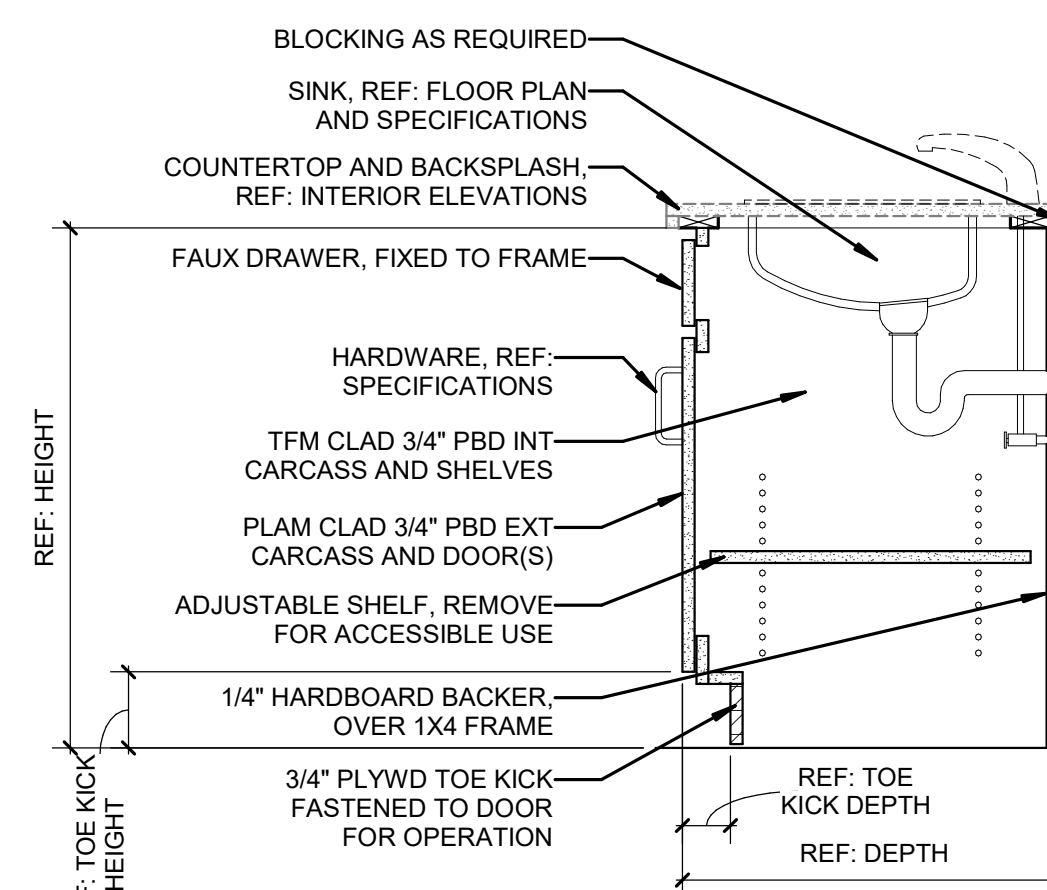

B22H
1" = 1'-0"

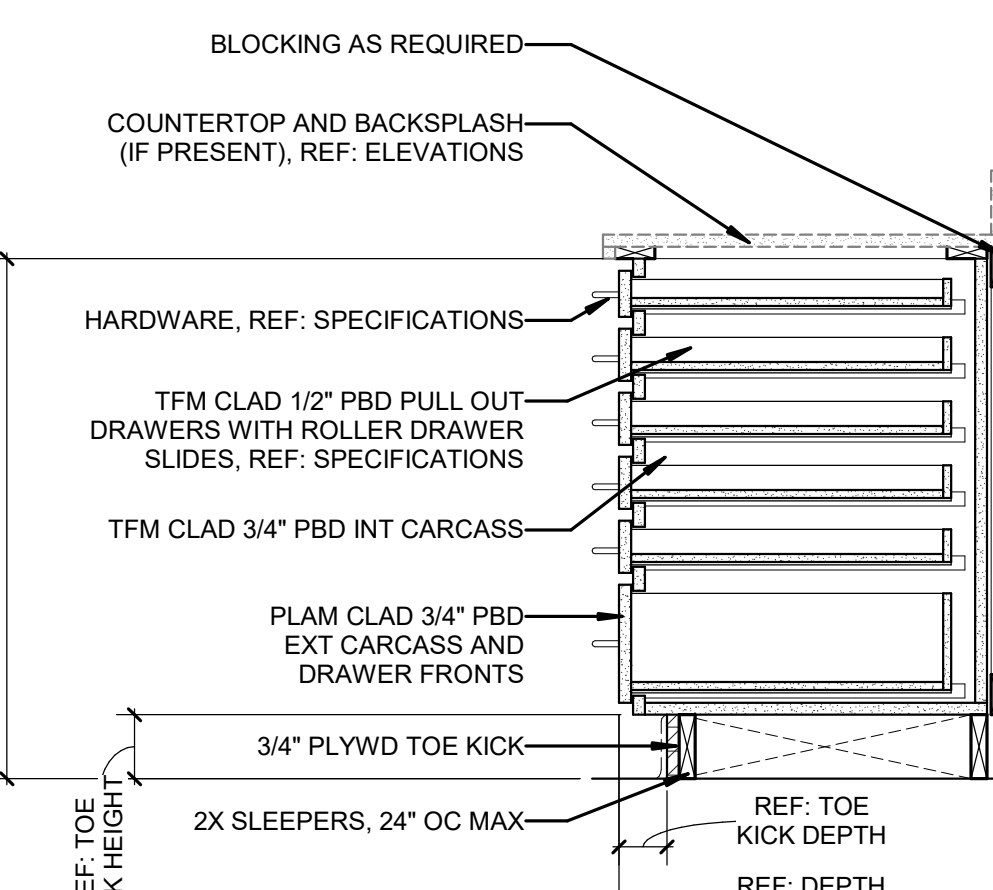

B46
1" = 1'-0"

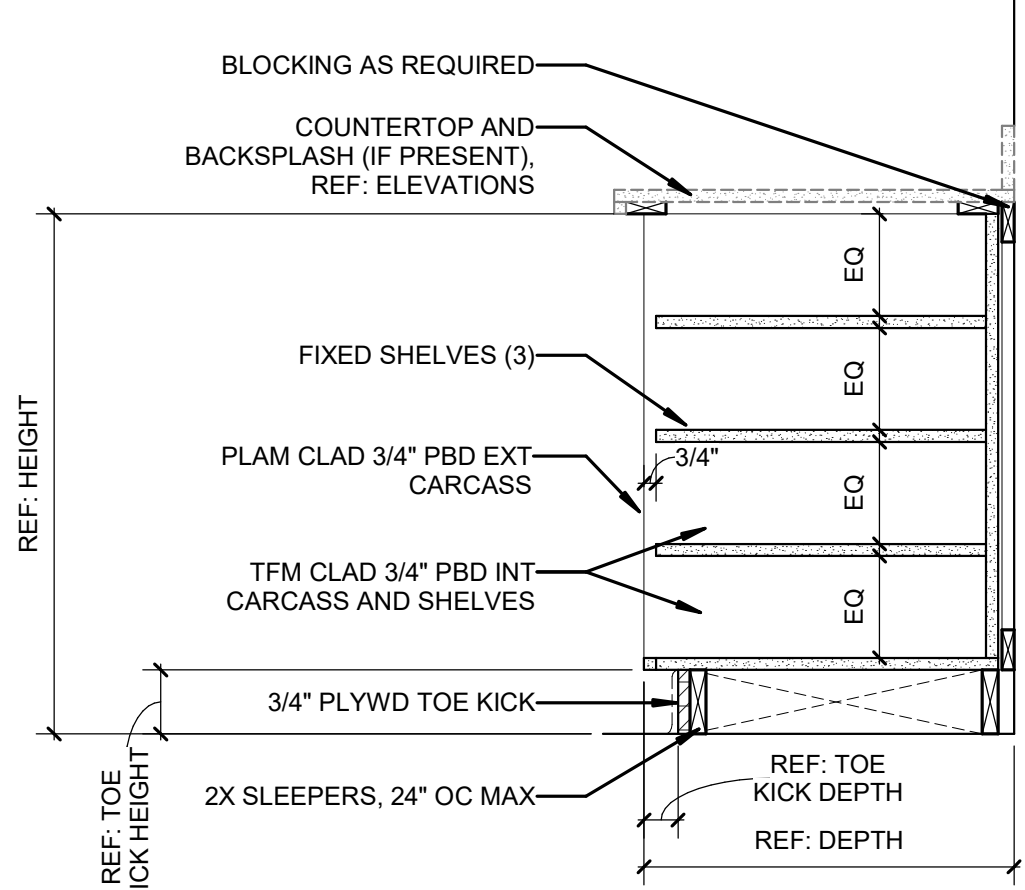

B63
1" = 1'-0"

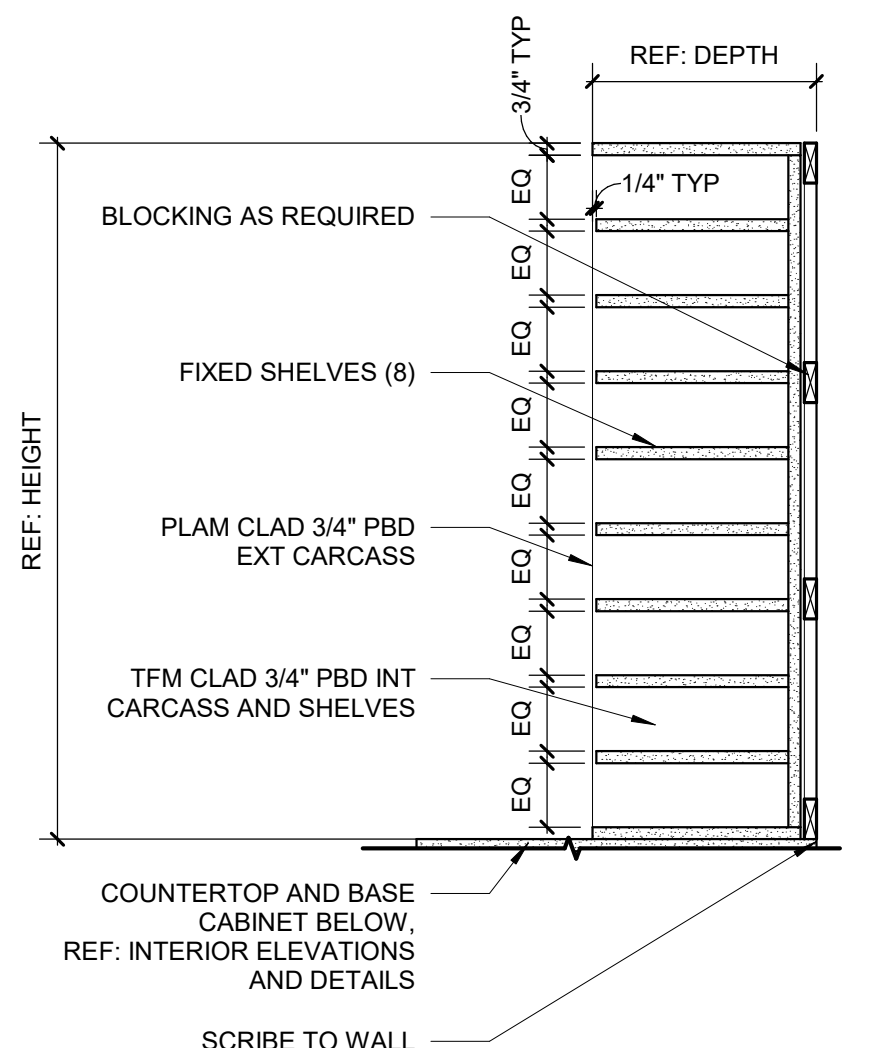

U91
1" = 1'-0"

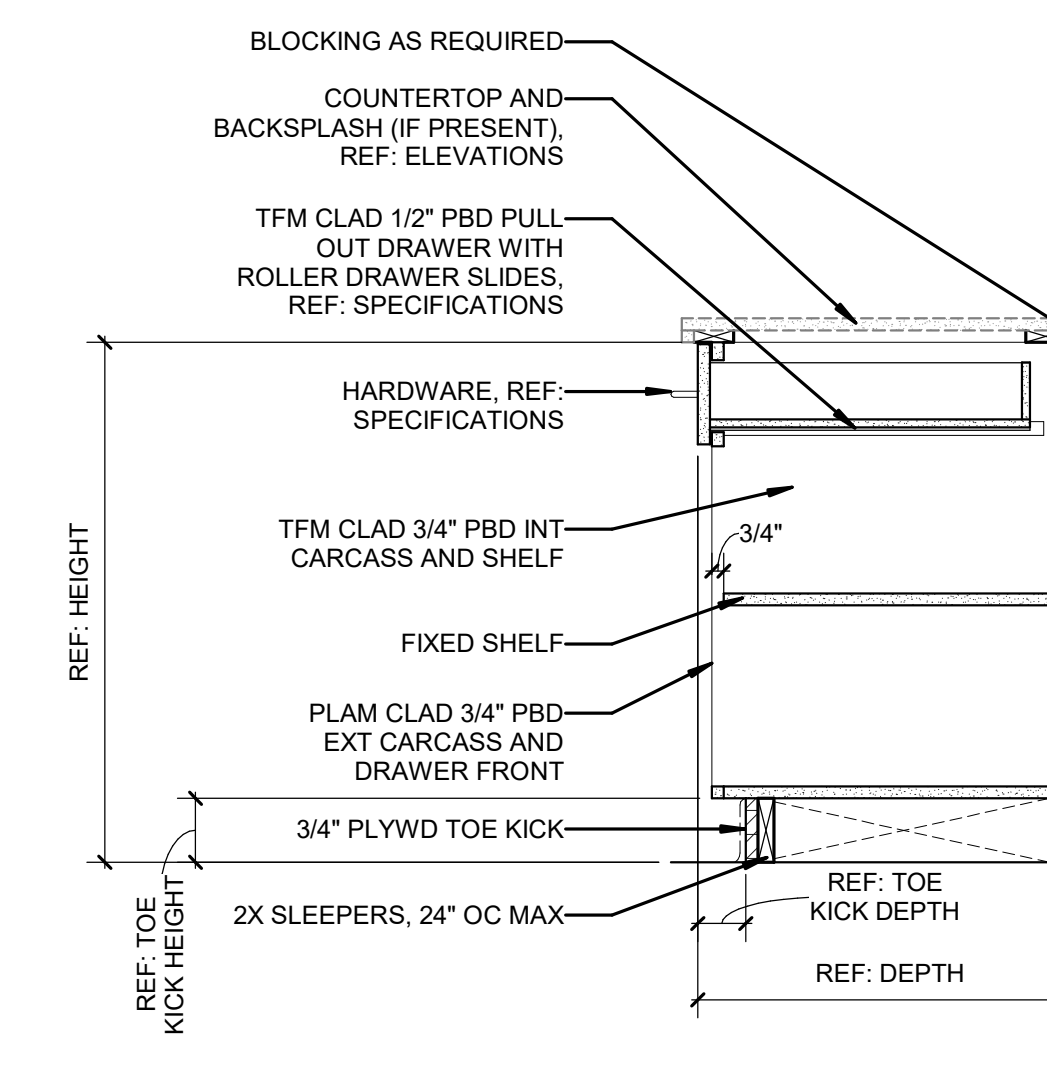

B33
1" = 1'-0"

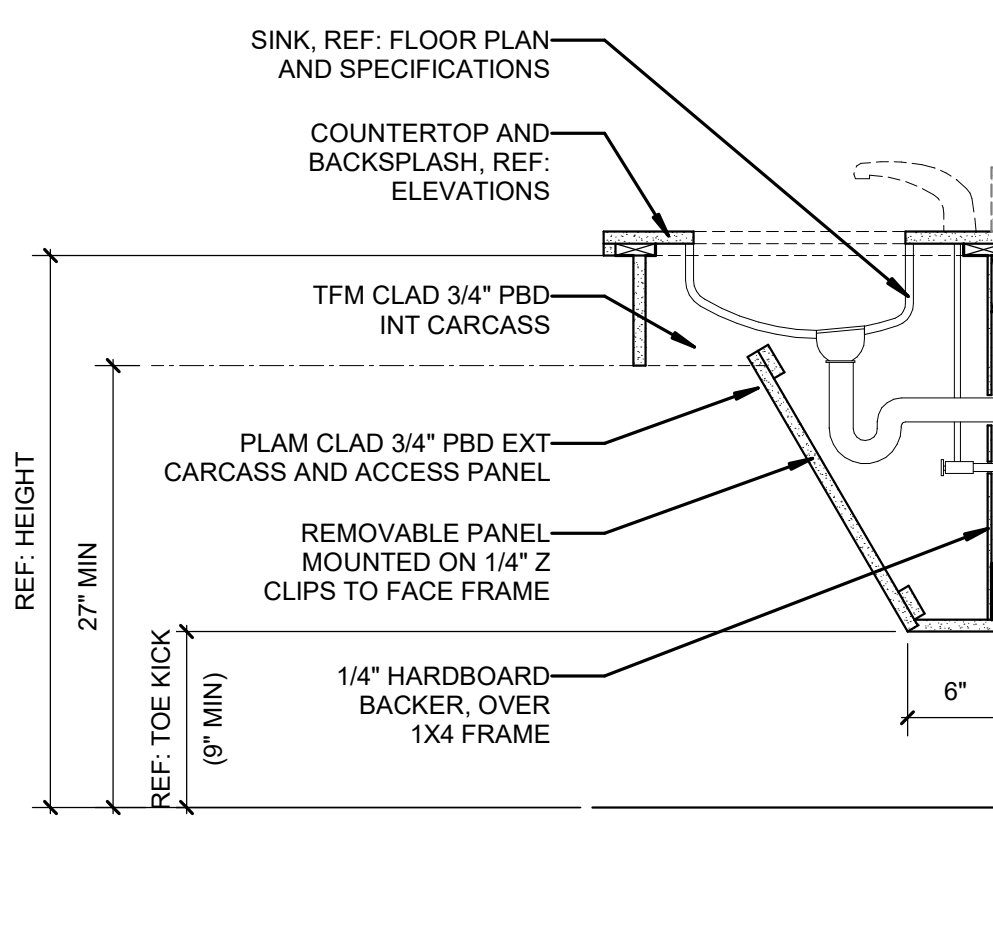

B51
1" = 1'-0"

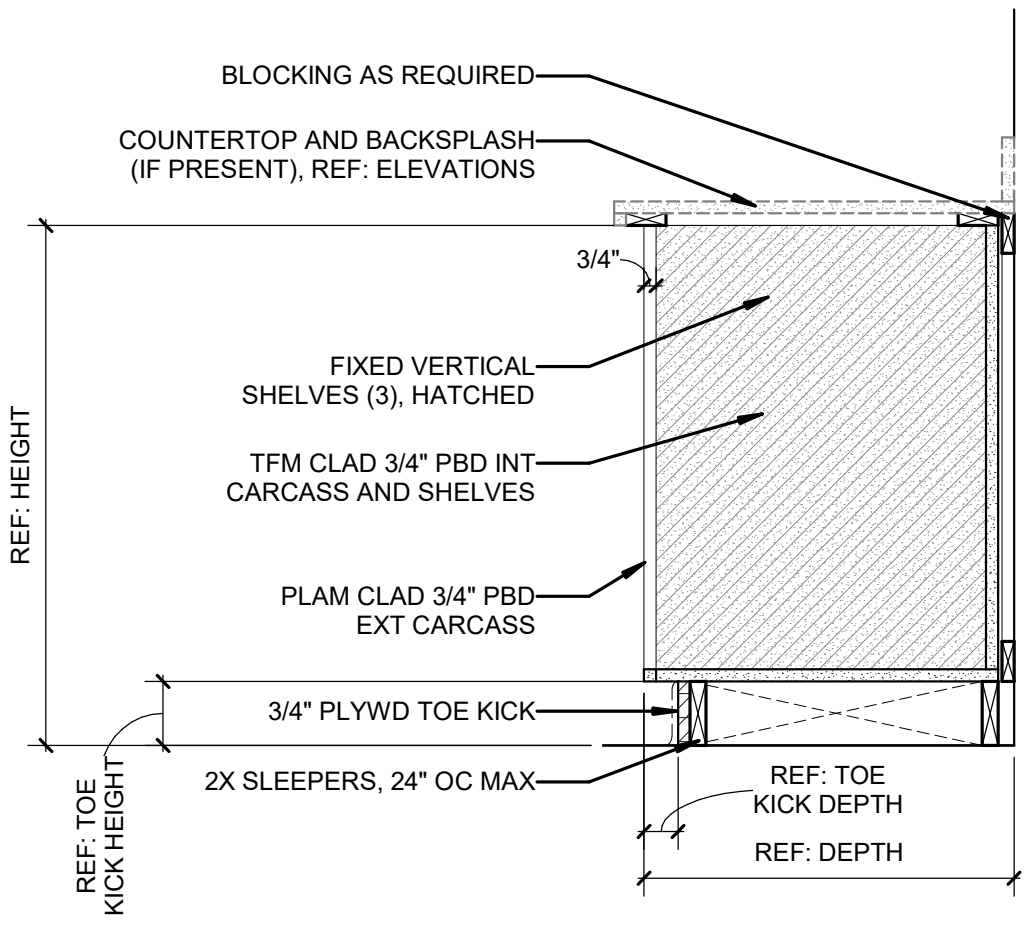

B65
1" = 1'-0"

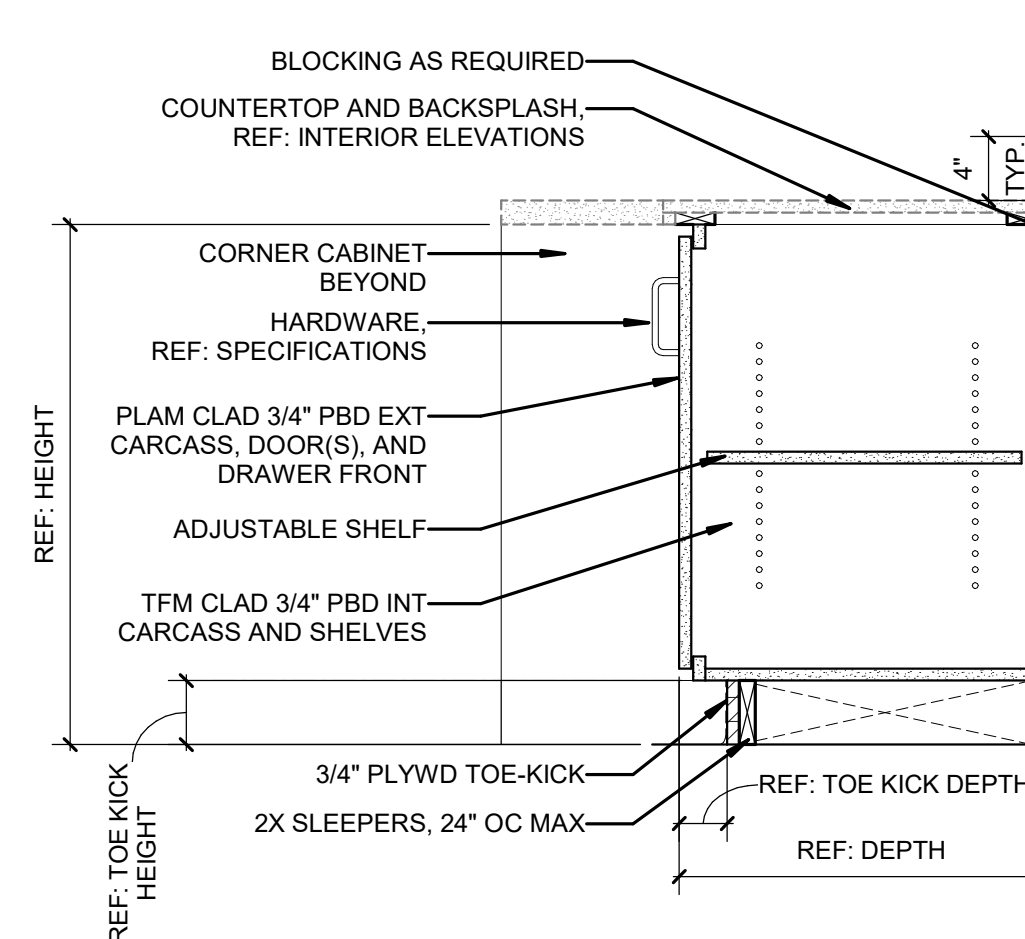

B82
1" = 1'-0"

1

2

3

4

5

6



Wake County
Public School
System



434 FAYETTEVILLE STREET SUITE 1700
RALEIGH, NORTH CAROLINA 27601
TEL. 919.829.2700 FAX. 919.829.2730
WWW.LS3P.COM

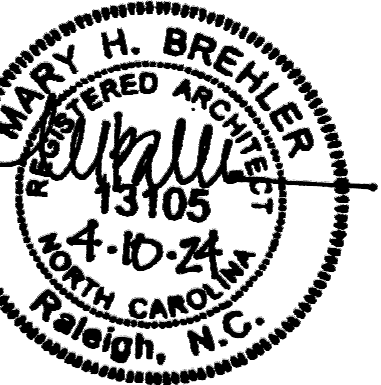

COPYRIGHT 2021 ALL RIGHTS RESERVED. PRINTED OR
ELECTRONIC DRAWINGS AND DOCUMENTATION MAY
NOT BE REPRODUCED IN ANY FORM WITHOUT WRITTEN
PERMISSION FROM LS3P ASSOCIATES, LTD.

Swift Creek Elementary
School

5601 Tryon Rd Raleigh, NC 27606

LS3P PROJECT: 8201-207411

DATE	DESCRIPTION

SHEET NAME:
CASEWORK BASE &
UPPER CABINET
DETAILS

BID SET SUBMISSION: 2024.04.10

SHEET:
A06.62

BID SET

THE LINE SHOWING THE LOCATION OF THE SIGNAGE SHALL BE EXACTLY THE SAME AS SHOWN IN THE DRAWING.

E

D

C

B

A

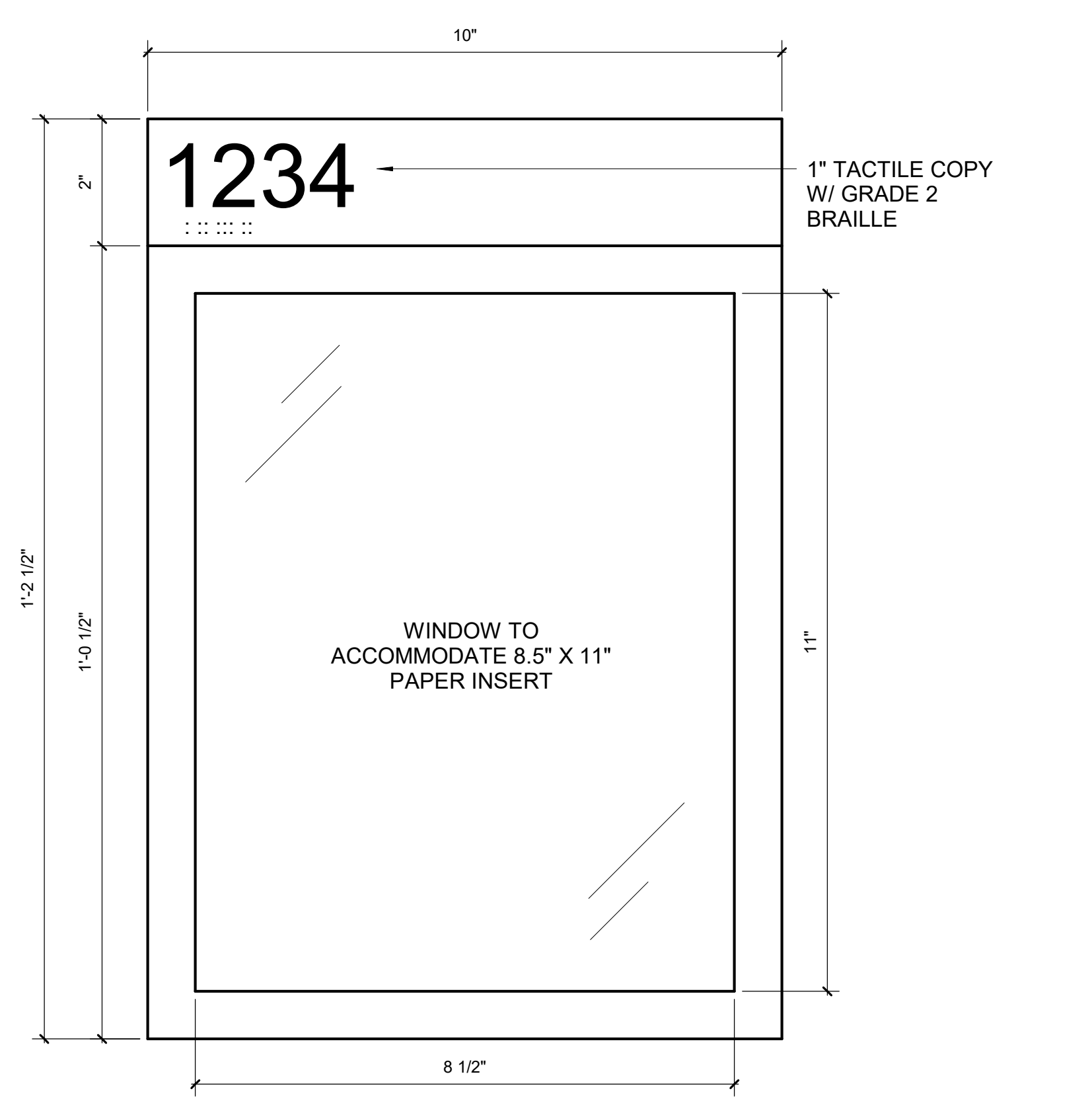

TYPE A

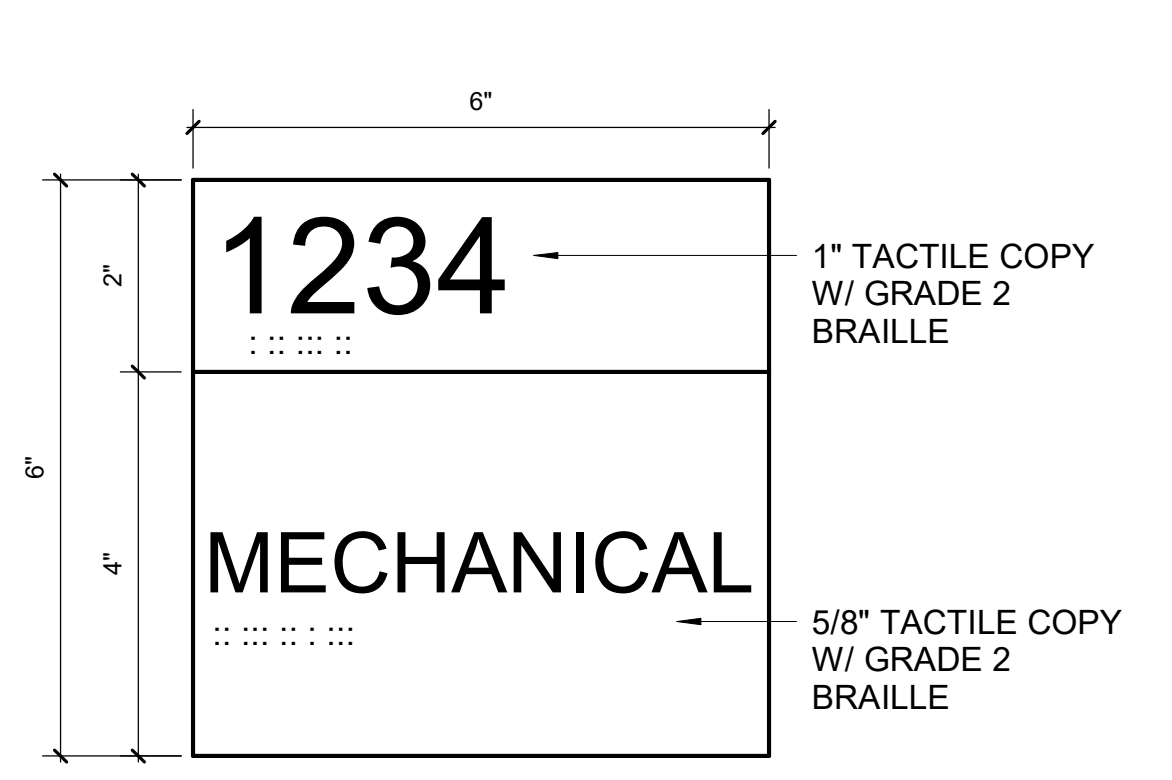

TYPE B

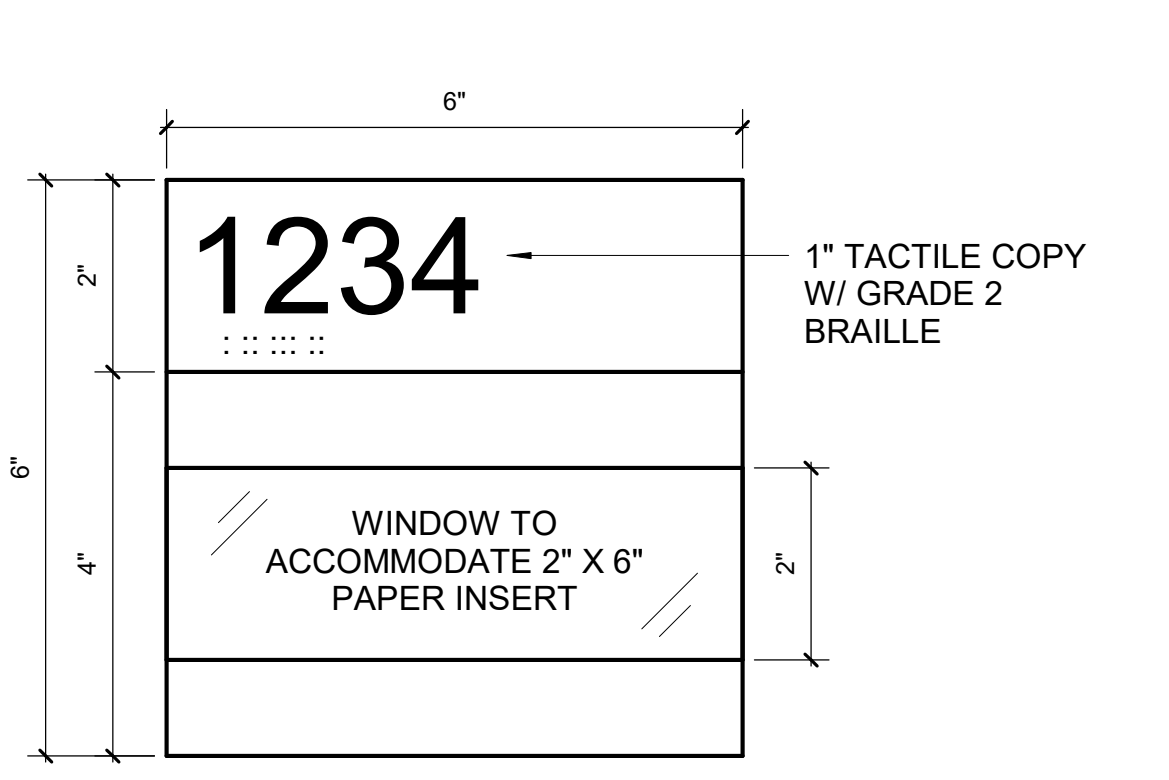

TYPE C



TYPE F-2

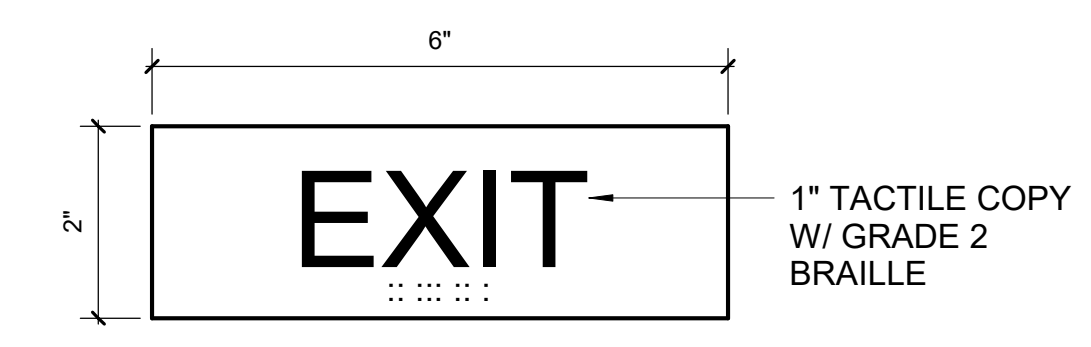

TYPE D

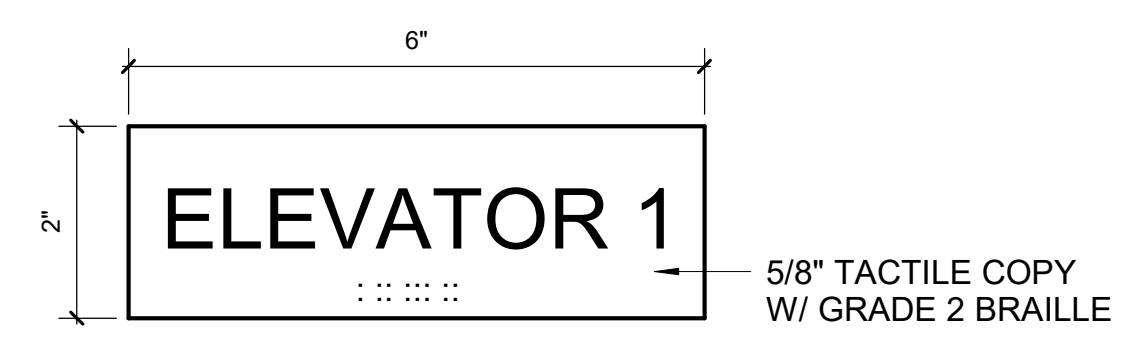

TYPE F-1

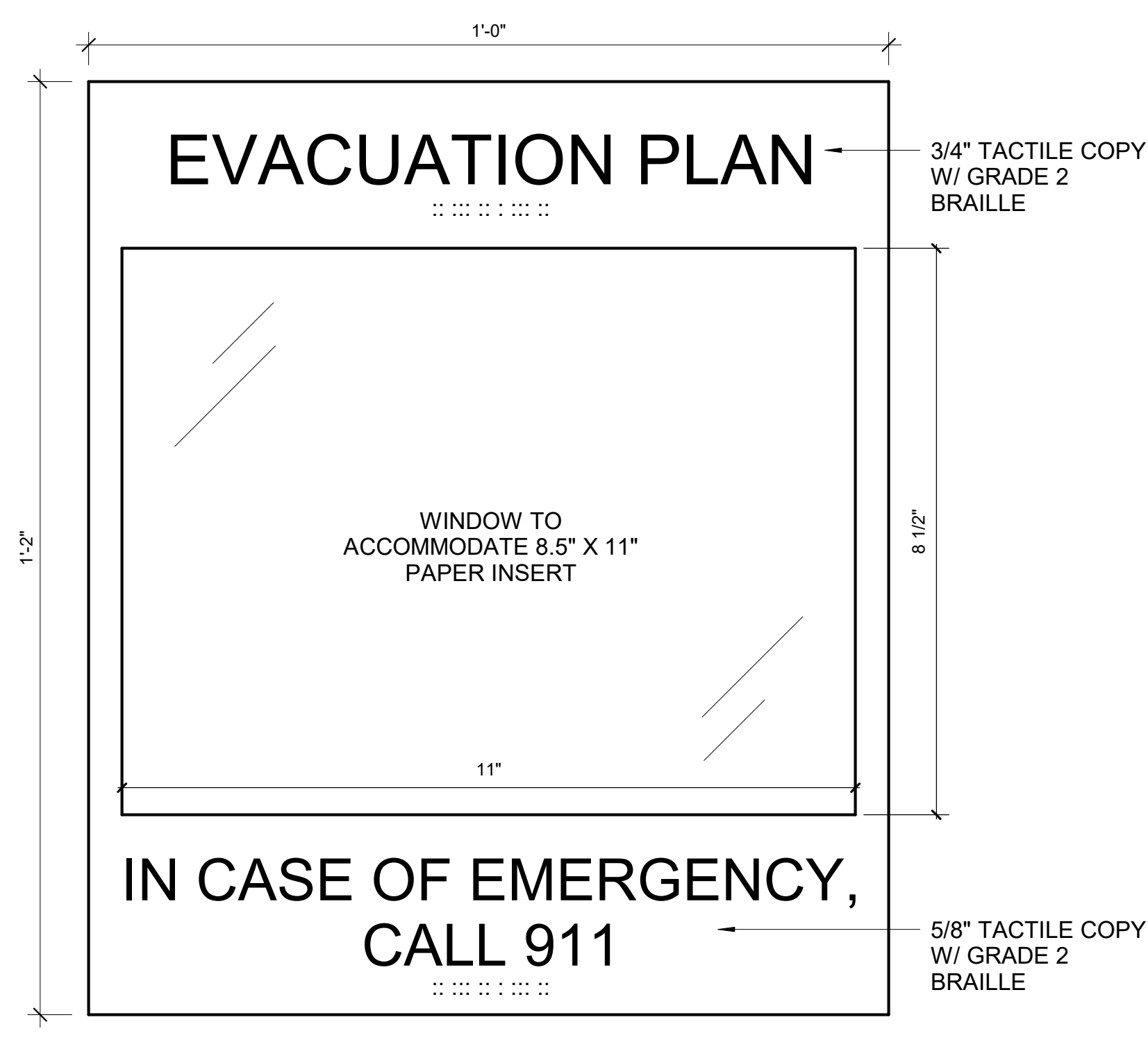

TYPE G

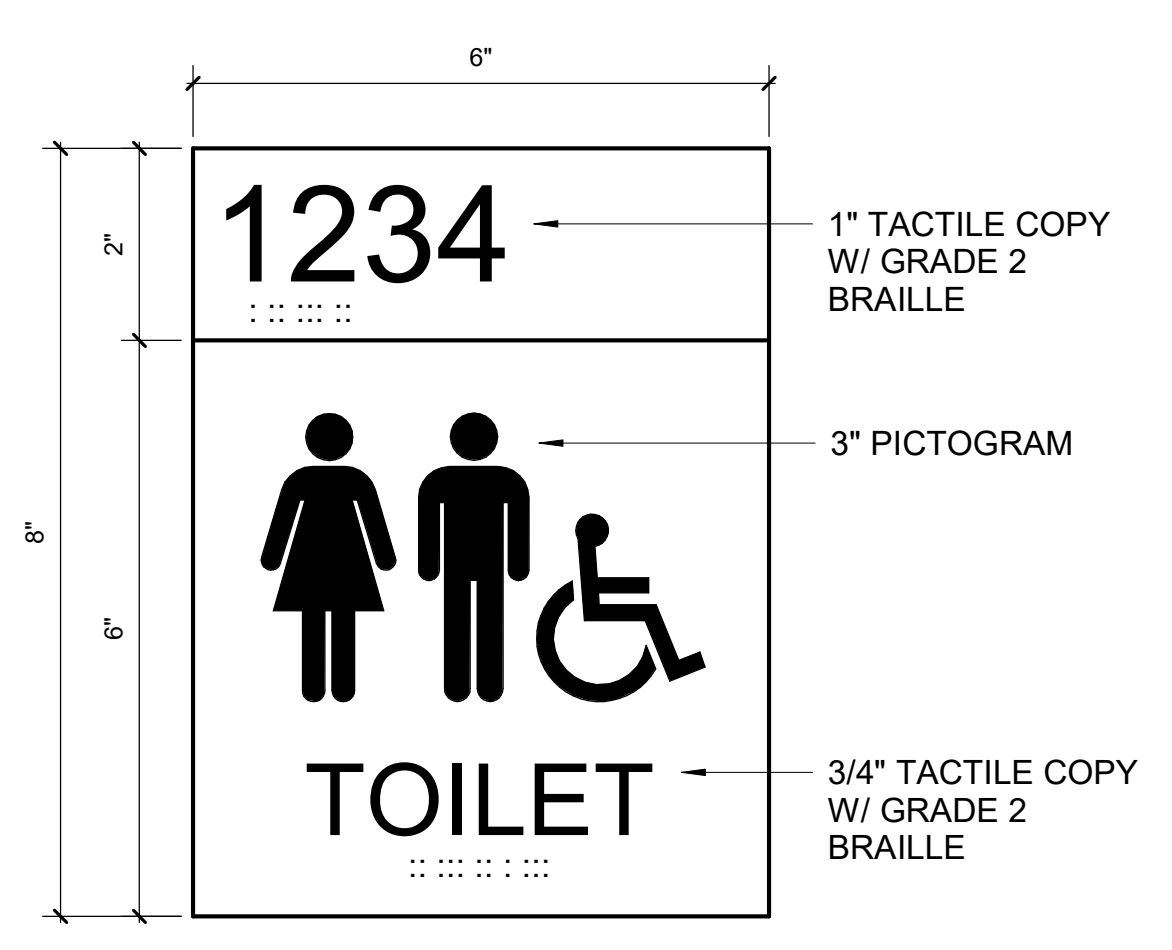

TYPE E-1

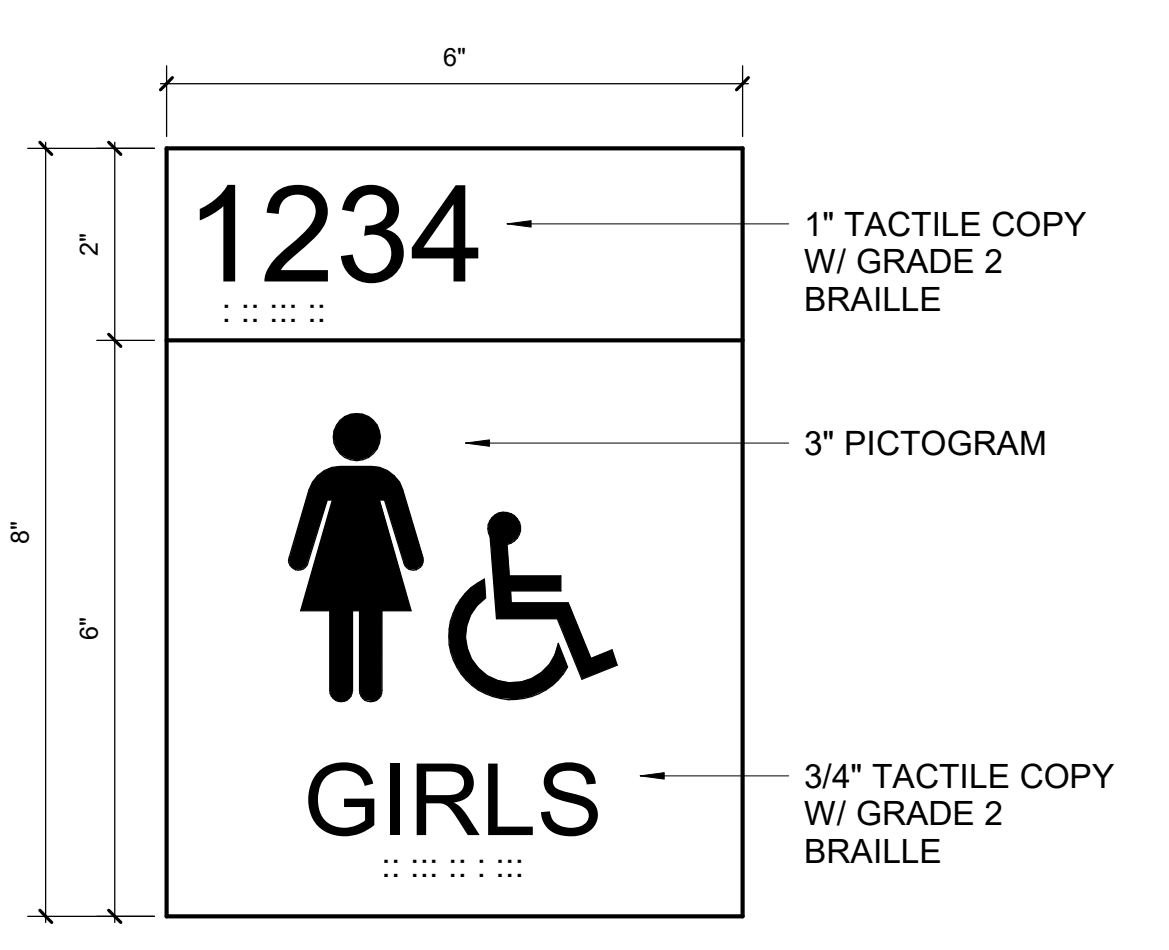

TYPE E-2

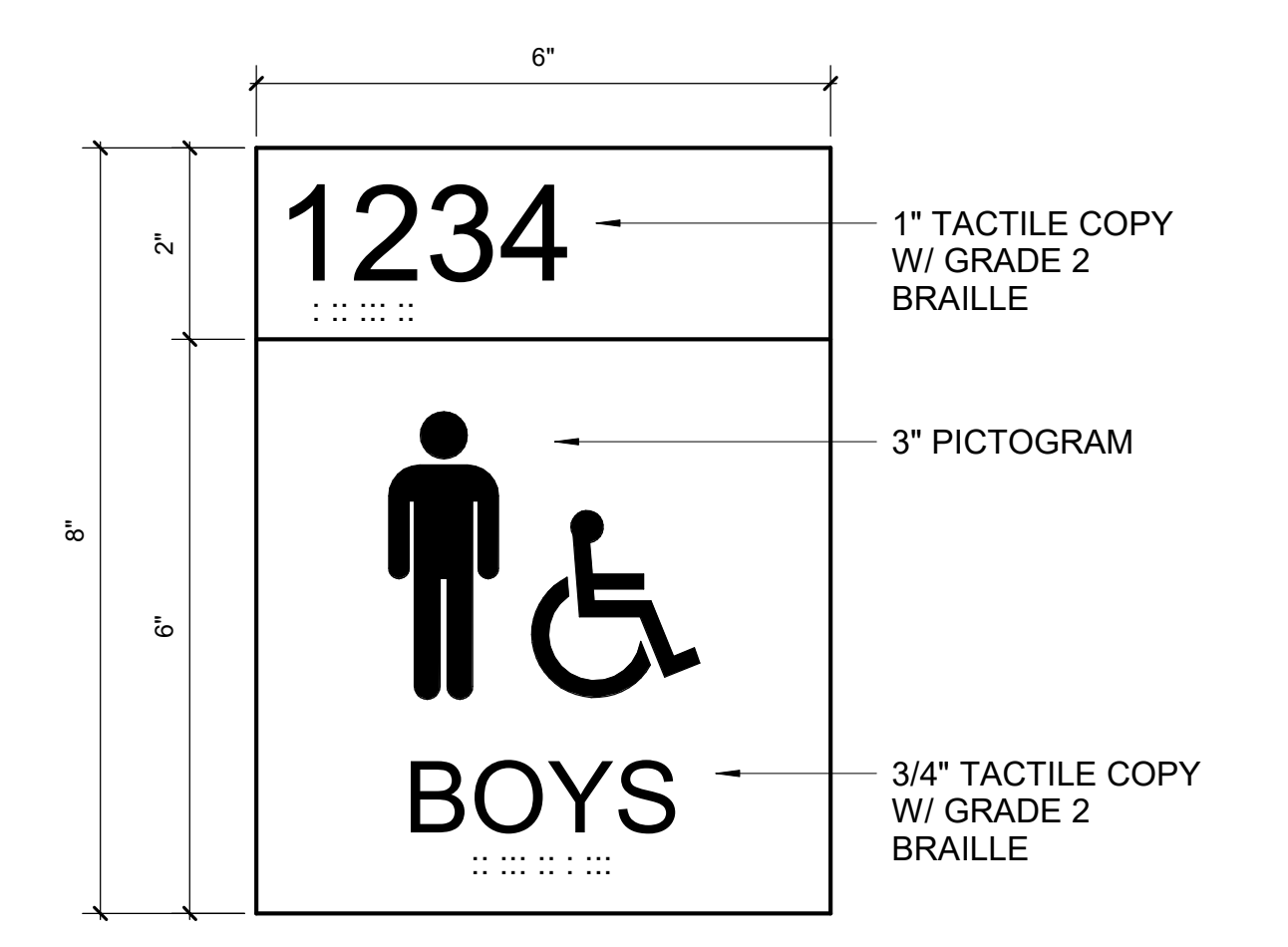

TYPE E-3

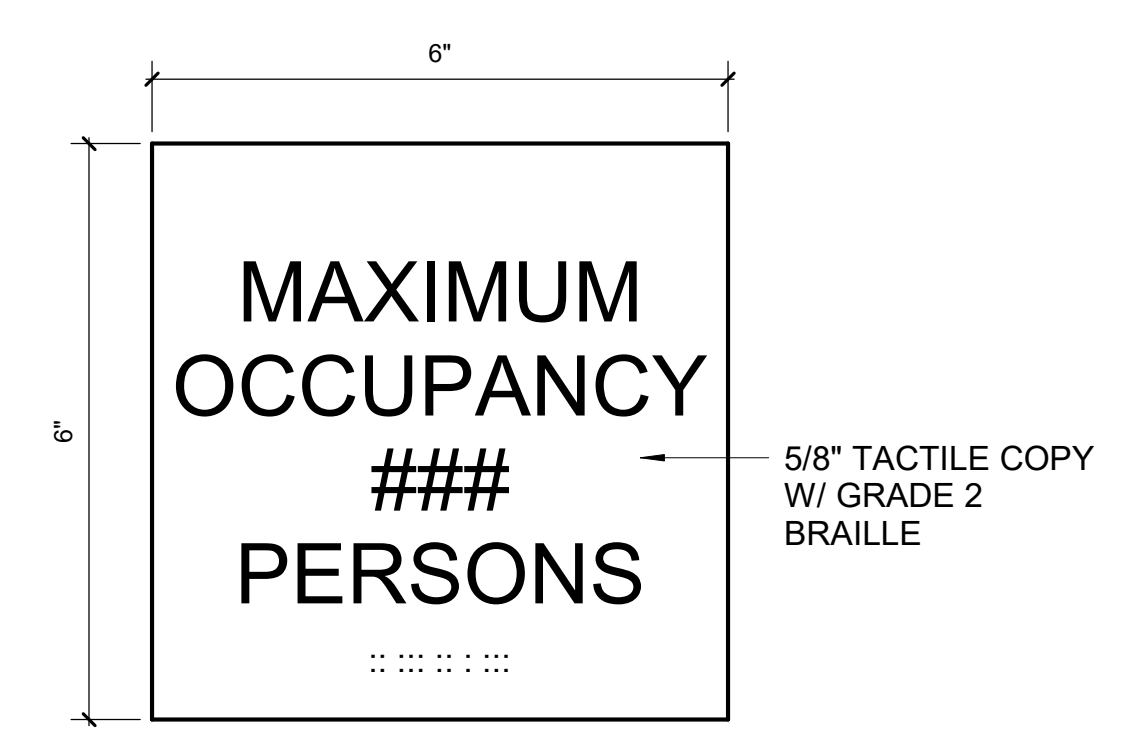

TYPE I

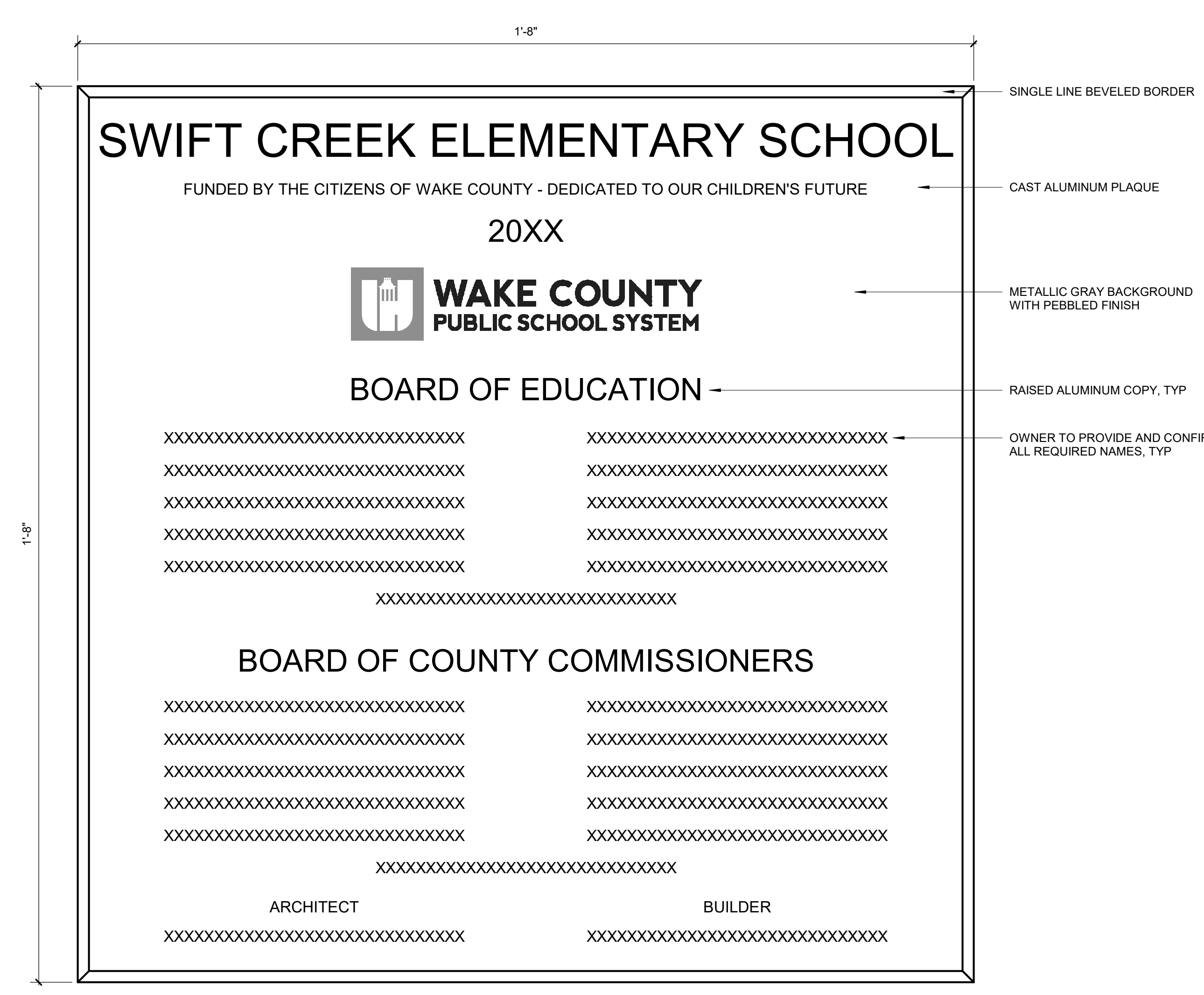

TYPE J

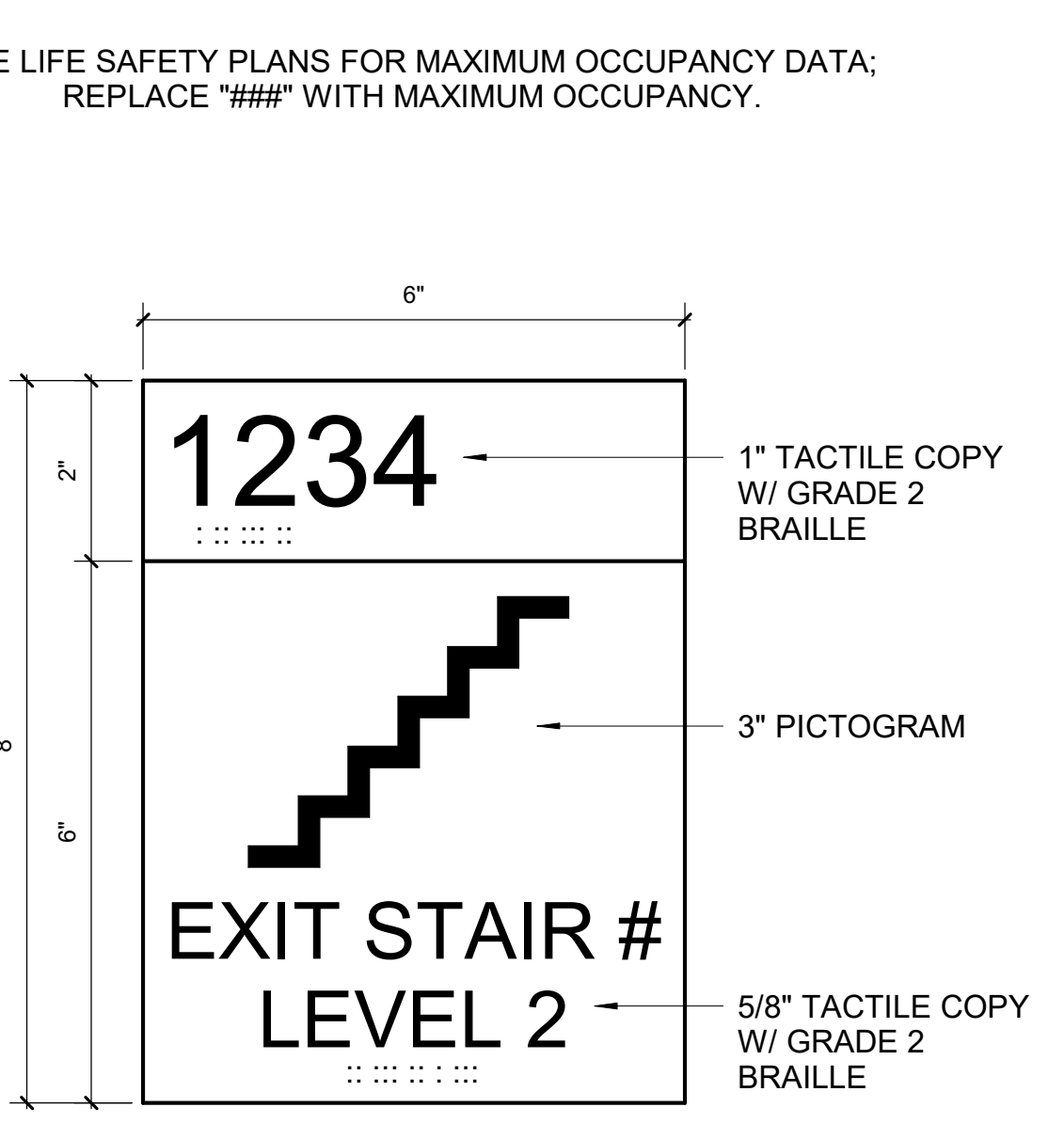

TYPE H-2

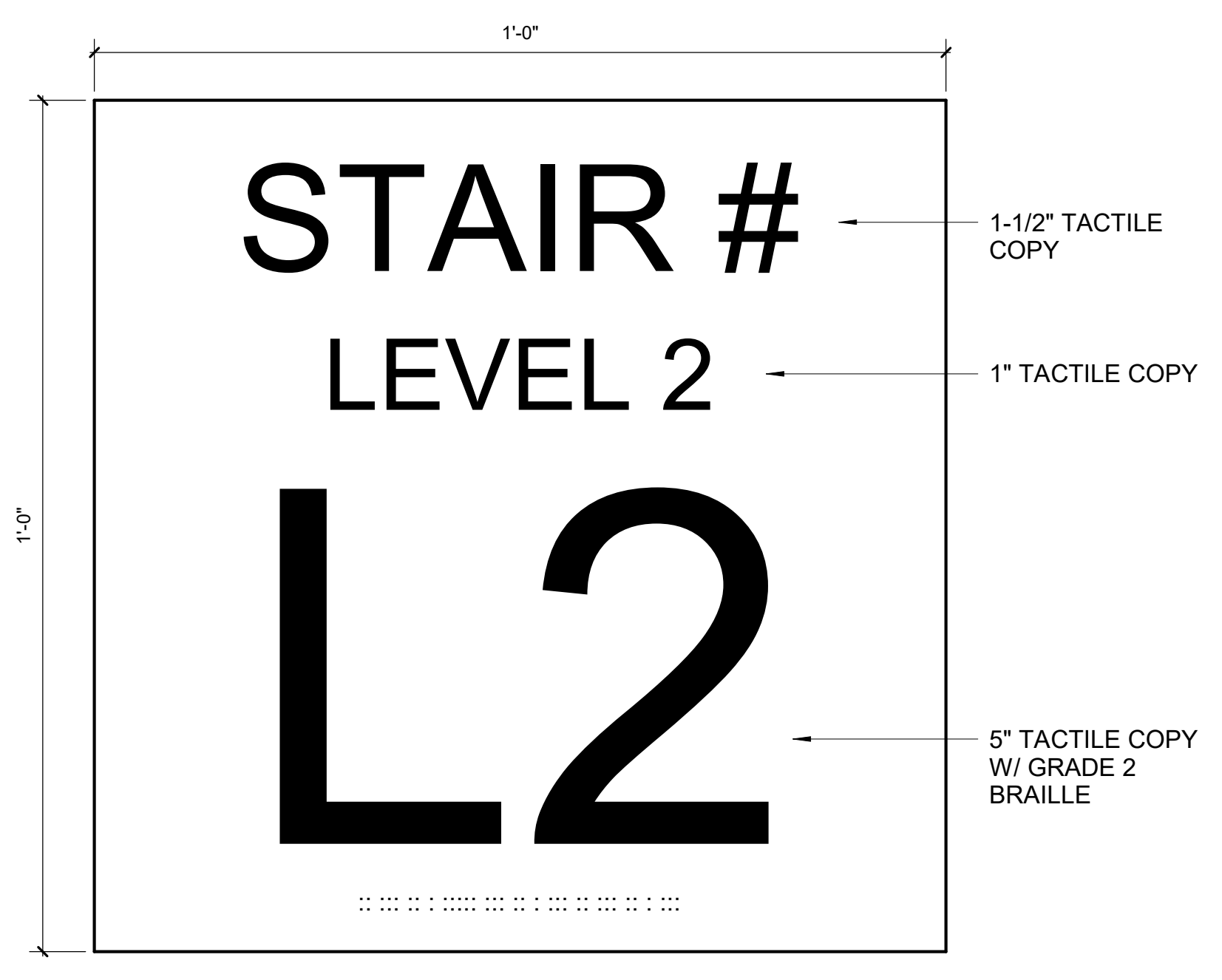

TYPE H-1

AT LEVEL 1 LOCATIONS, REPLACE THE NUMBER "2" WITH "1".
INSTALL SIGN ON INSIDE OF STAIRWELL IN A LOCATION VISIBLE WHEN DOORS ARE OPEN.

AT LEVEL 1 LOCATIONS, REPLACE THE NUMBER "2" WITH "1".
INSTALL SIGN ON CORRORID SIDE OF STAIRWELL

SIGNAGE GENERAL NOTES

- OWNER TO APPROVE FINAL SIGNAGE DESIGN, COPY, COLOR SELECTIONS, AND LOCATIONS PRIOR TO ORDER ENTRY. ROOM NAMES AND NUMBERS LISTED MAY DIFFER FROM FINAL NAMES AND NUMBERS.
- ALL SIGNAGE REQUIRED BY CODE MUST MEET REQUIREMENTS OF ANSI A117.1-2009.
- ALL SIGNS IDENTIFYING SAFETY DEVICES SUCH AS FIRE ALARM PULL STATIONS, FIRE EXTINGUISHERS, ETC., TO BE LOCATED AT A HEIGHT HORIZONTALLY ALONG THE SAME CENTERLINE OF THE DEVICE IT IS IDENTIFYING. LOCATE SAFETY DEVICE SIGNS FOR ITEMS WITHIN A CABINET ON THE SIDE ADJACENT TO THE PULL/HANDLE, 2" FROM THE DEVICE'S EDGE. FOR SAFETY DEVICES NOT WITHIN A CABINET, LOCATE SIGNS 2" TO THE RIGHT OF DEVICES, AS SPACE ALLOWS, OR 2" TO THE LEFT IF THE RIGHT SIDE IS OBSTRUCTED.
- EVACUATION SIGNAGE TO BE LOCATED AS STIPULATED BY LOCAL CODES AND THE BUILDING'S DESIGN, WITH FINAL COPY AND GRAPHICS PROVIDED TO OWNER FOR FINAL APPROVAL.
- "GL" MODIFIER ON A SIGN TYPE INDICATES INSTALLATION ON GLASS. AT ALL GLASS LOCATIONS, PROVIDE A MATCHING BACK COVERPLATE FOR OPPOSING SIDE OF GLASS.
- "EX" MODIFIER ON A SIGN TYPE INDICATES THAT SIGN SHALL BE EXTERIOR GRADE.
- BRAILLE IS SHOWN FOR REFERENCE ONLY. VERIFY ALL SPELLING MATCHES SIGNAGE COPY.
- FOR SIGN TYPE B, THE UPPERCASE "1" SHALL BE USED TO DETERMINE THE ALLOWABLE HEIGHT OF ALL CHARACTERS. THE HEIGHT OF THE UPPERCASE LETTER "T", MEASURED VERTICALLY FROM THE BASELINE OF THE CHARACTER, SHALL BE 5/8" MIN. AND 2" MAX.



Wake County Public School System



434 FAYETTEVILLE STREET SUITE 1700
RALEIGH, NORTH CAROLINA 27601
TEL. 919.829.2700 FAX. 919.829.2730
WWW.LS3P.COM

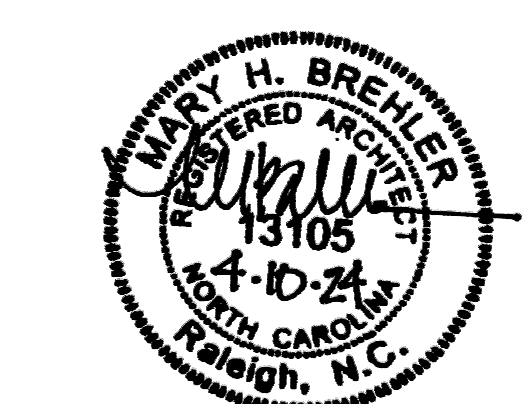

COPYRIGHT 2021 ALL RIGHTS RESERVED. PRINTED OR ELECTRONIC DRAWINGS AND DOCUMENTATION MAY NOT BE REPRODUCED IN ANY FORM WITHOUT WRITTEN PERMISSION FROM LS3P ASSOCIATES LTD.

Swift Creek Elementary School
5601 Tryon Rd Raleigh, NC 27606

LS3P PROJECT: 8201-207411

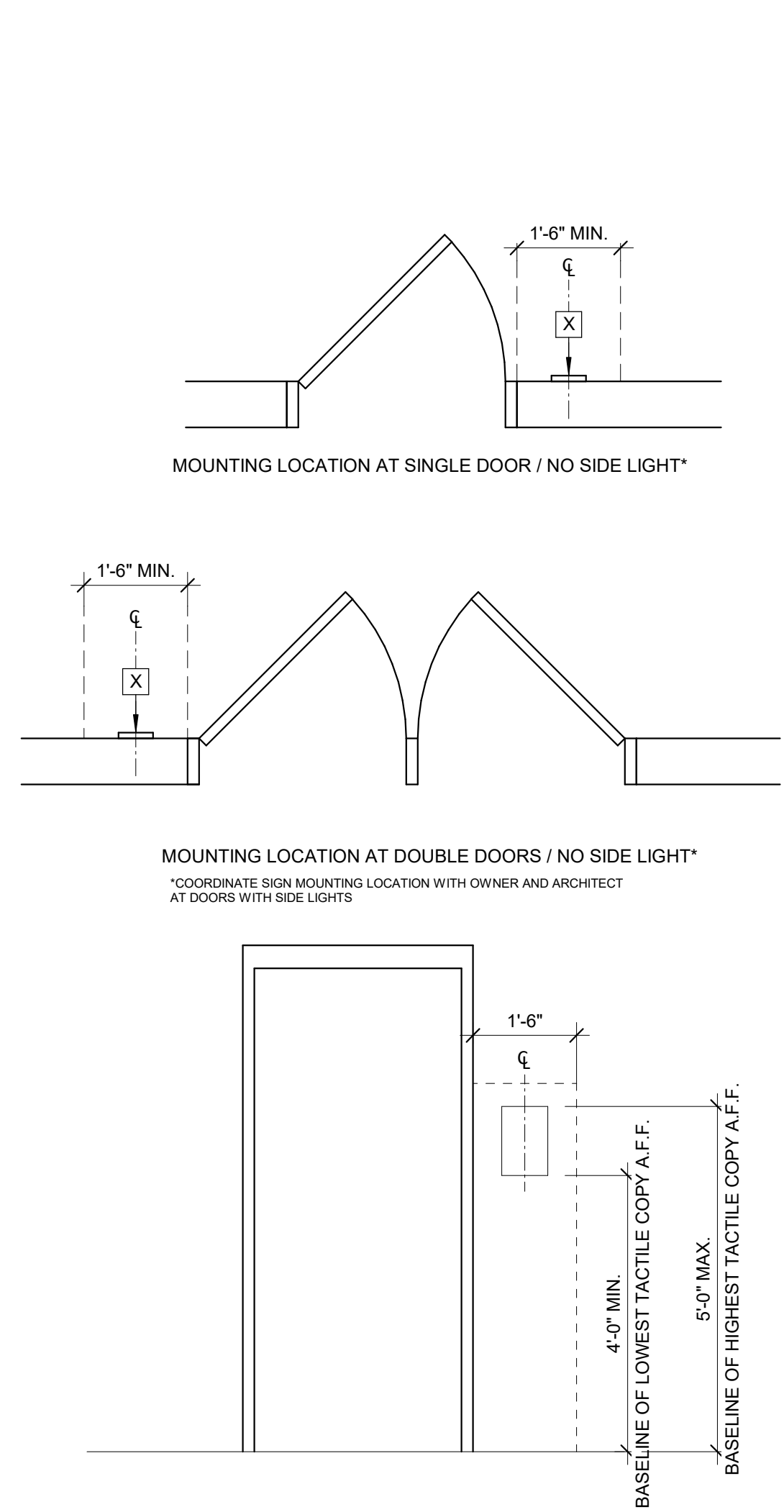

DATE	DESCRIPTION

SHEET NAME: INTERIOR SIGNAGE TYPES

BID SET SUBMISSION: 2024.04.10

SHEET: A06.71

A1 SIGNAGE DETAILS
6" = 1'-0"

A6 SIGNAGE MOUNTING
1/2" = 1'-0"

THE LINE SHOWN ABOVE IS EXACTLY ONE FOOT ABOVE THE FINISH FLOOR

E

D

C

B

A

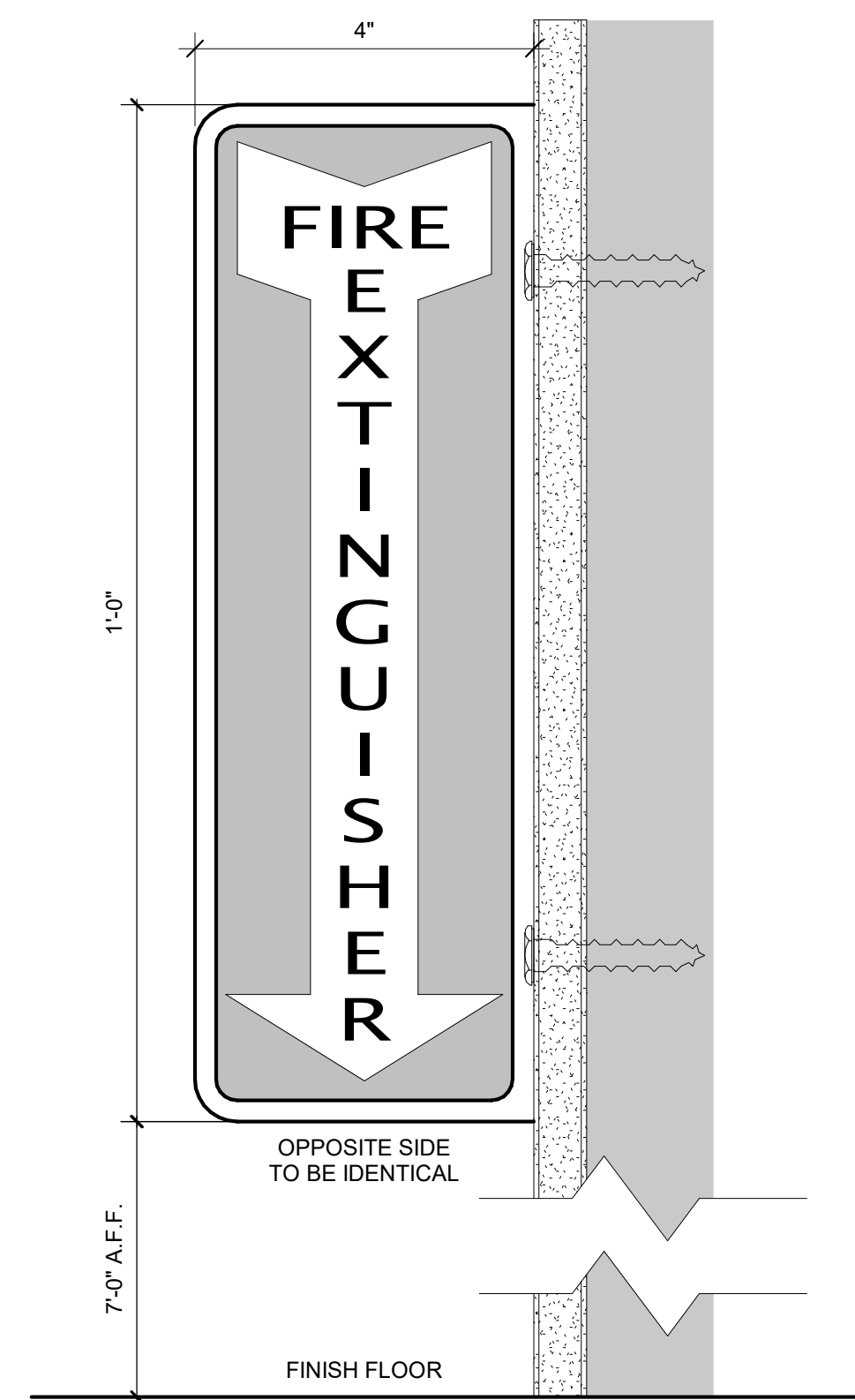

TYPE K

PROVIDE ABOVE ALL FIRE EXTINGUISHER LOCATIONS

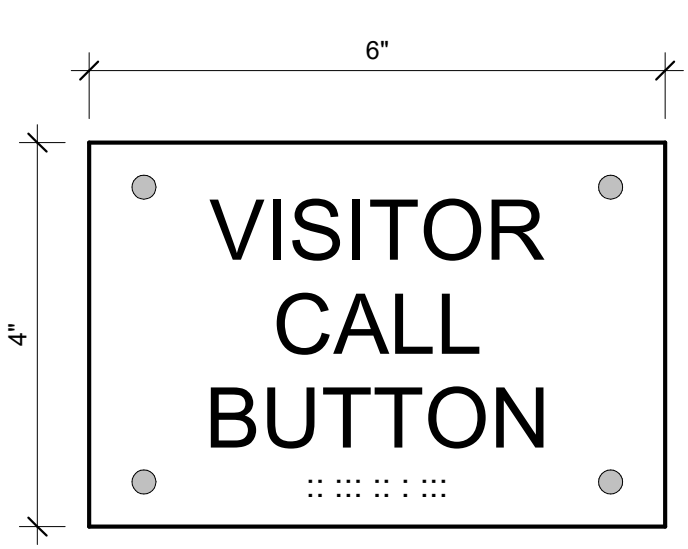

TYPE Q

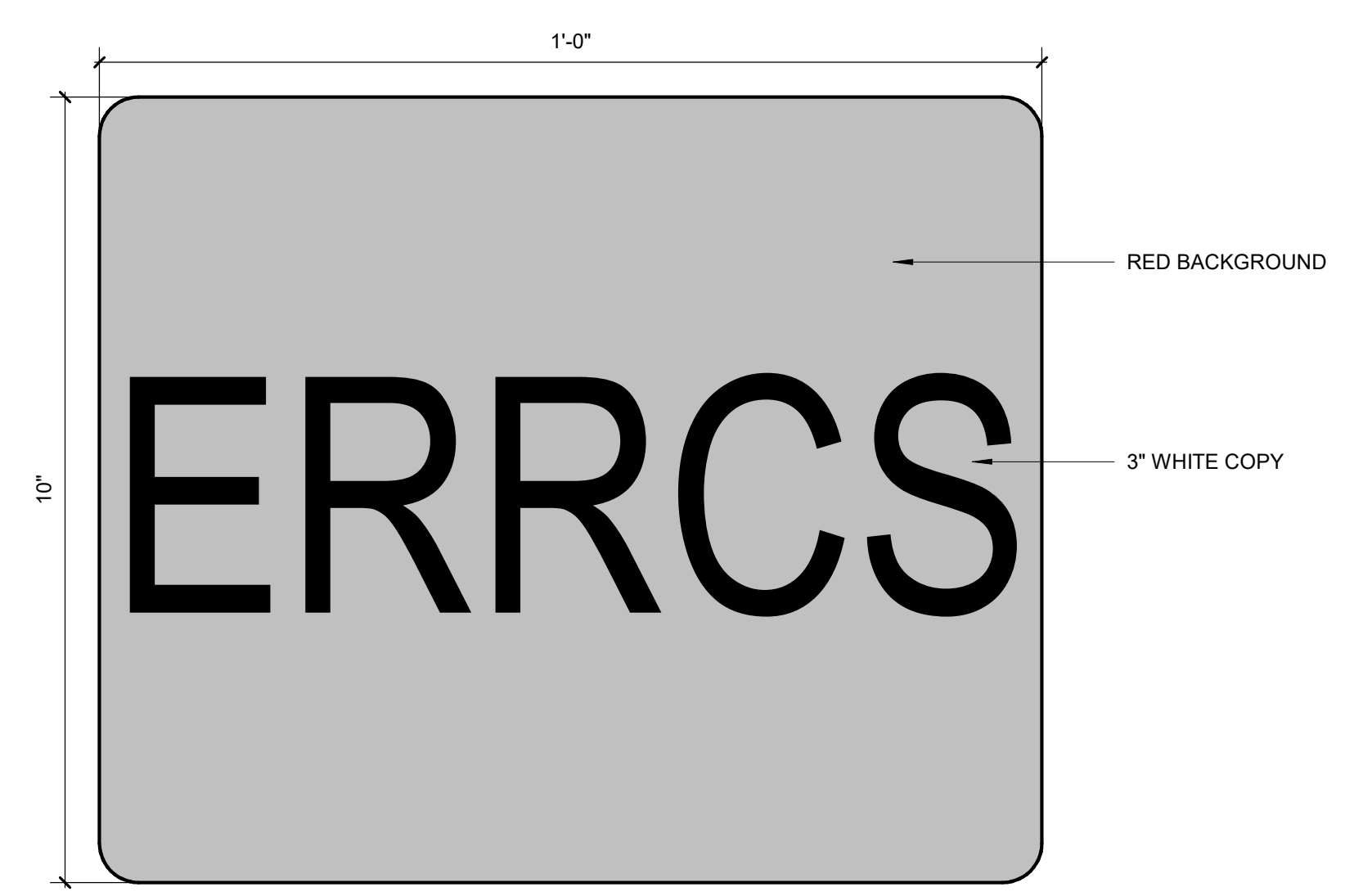

TYPE L

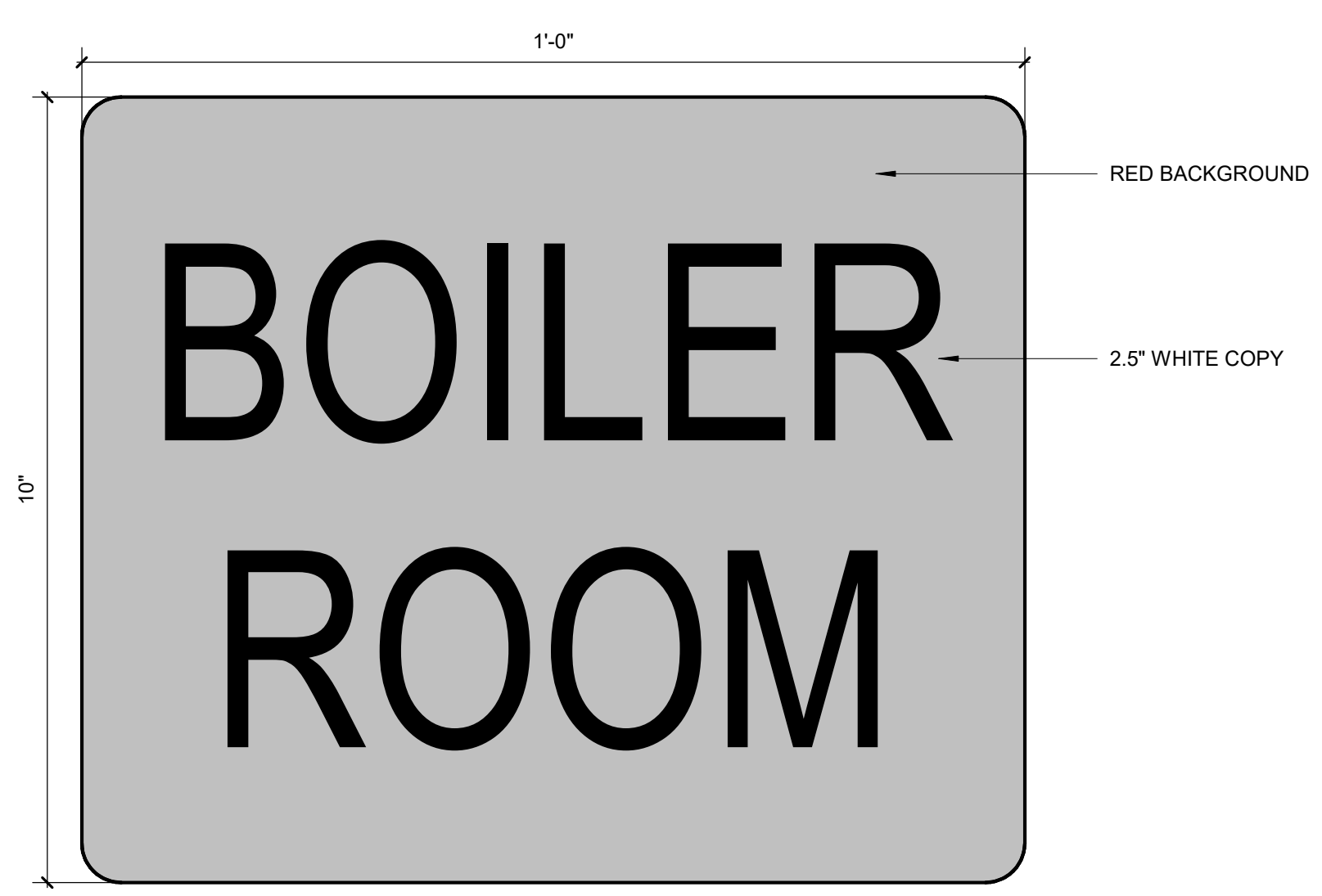

TYPE M

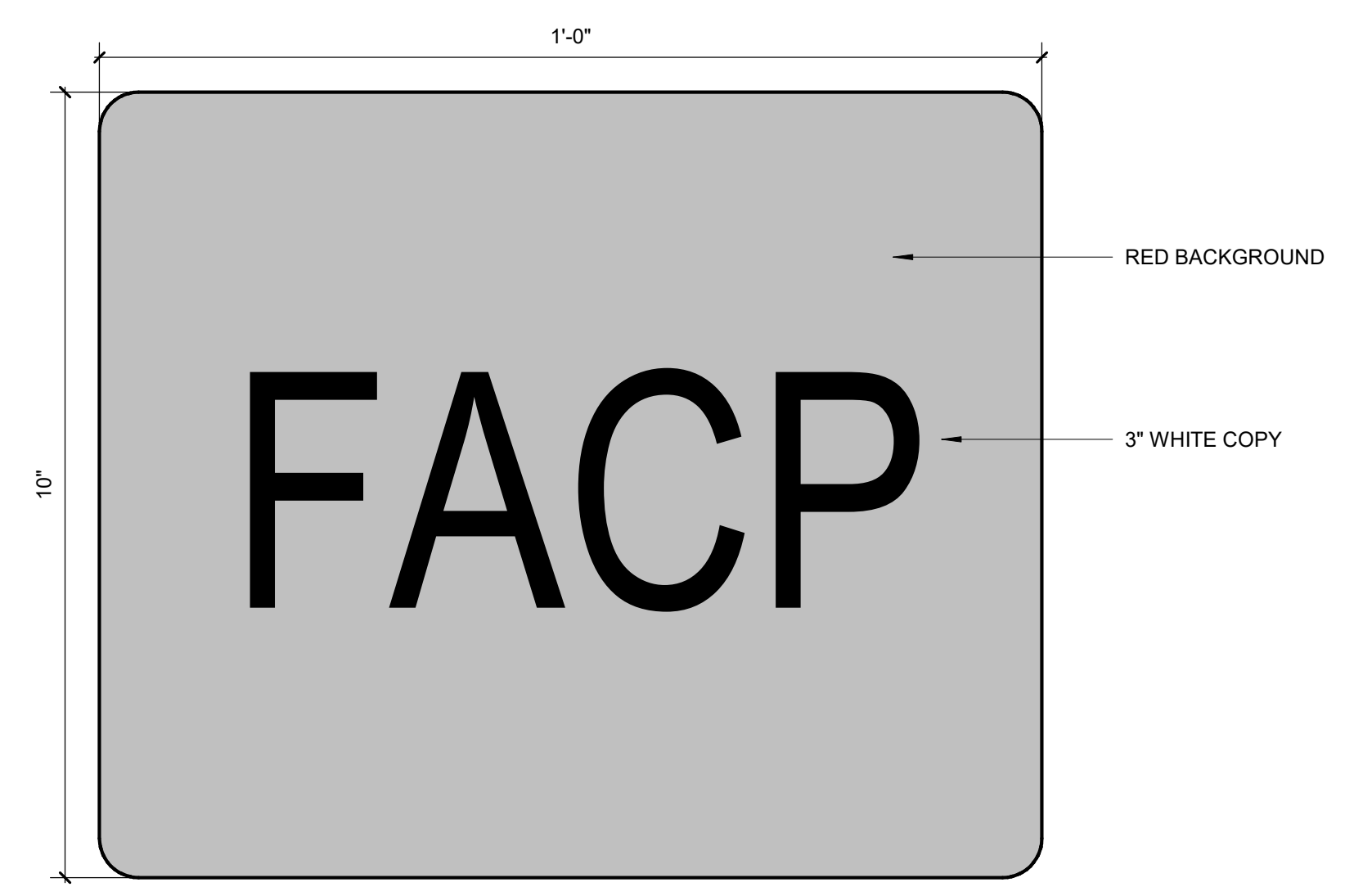

TYPE N

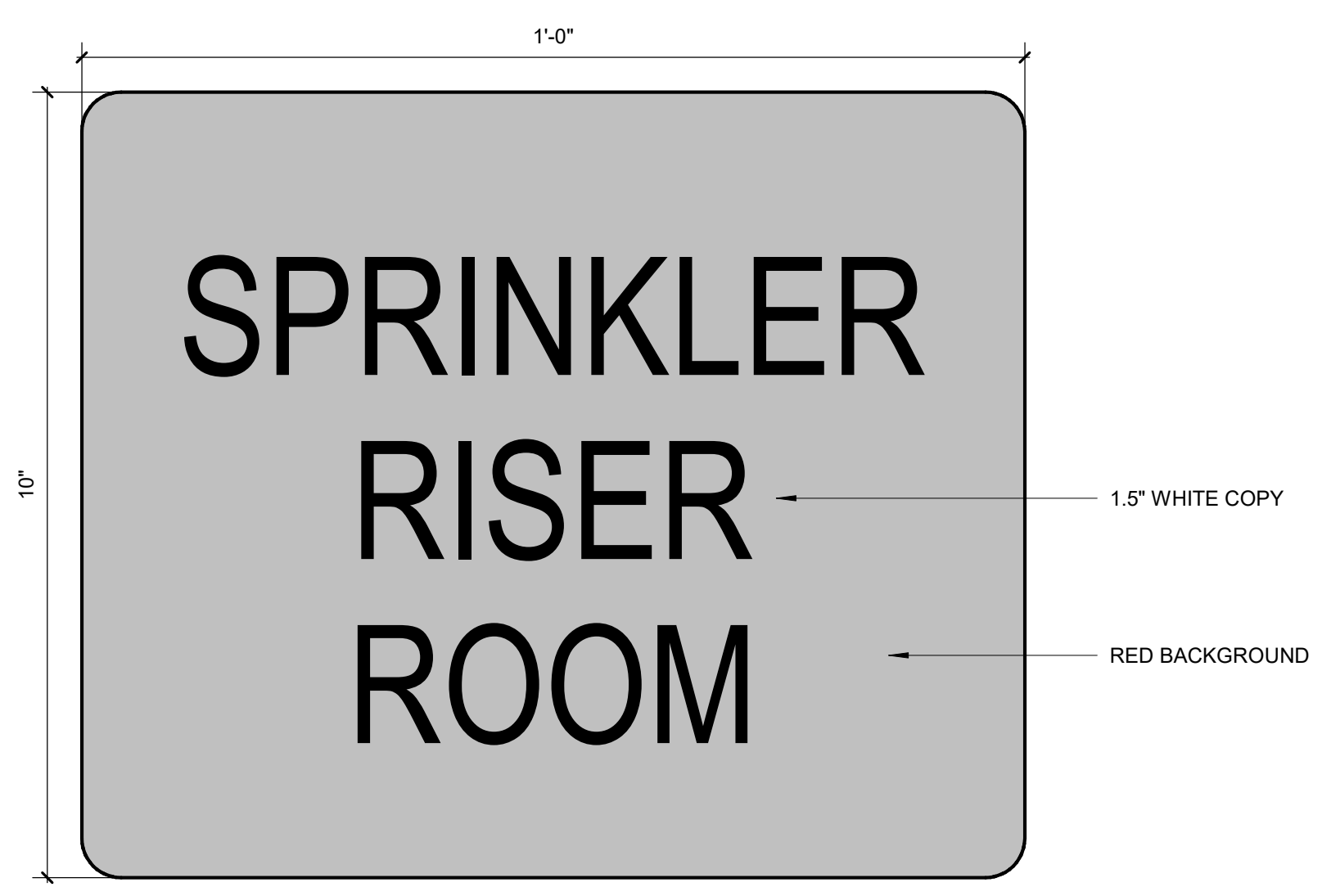

TYPE O

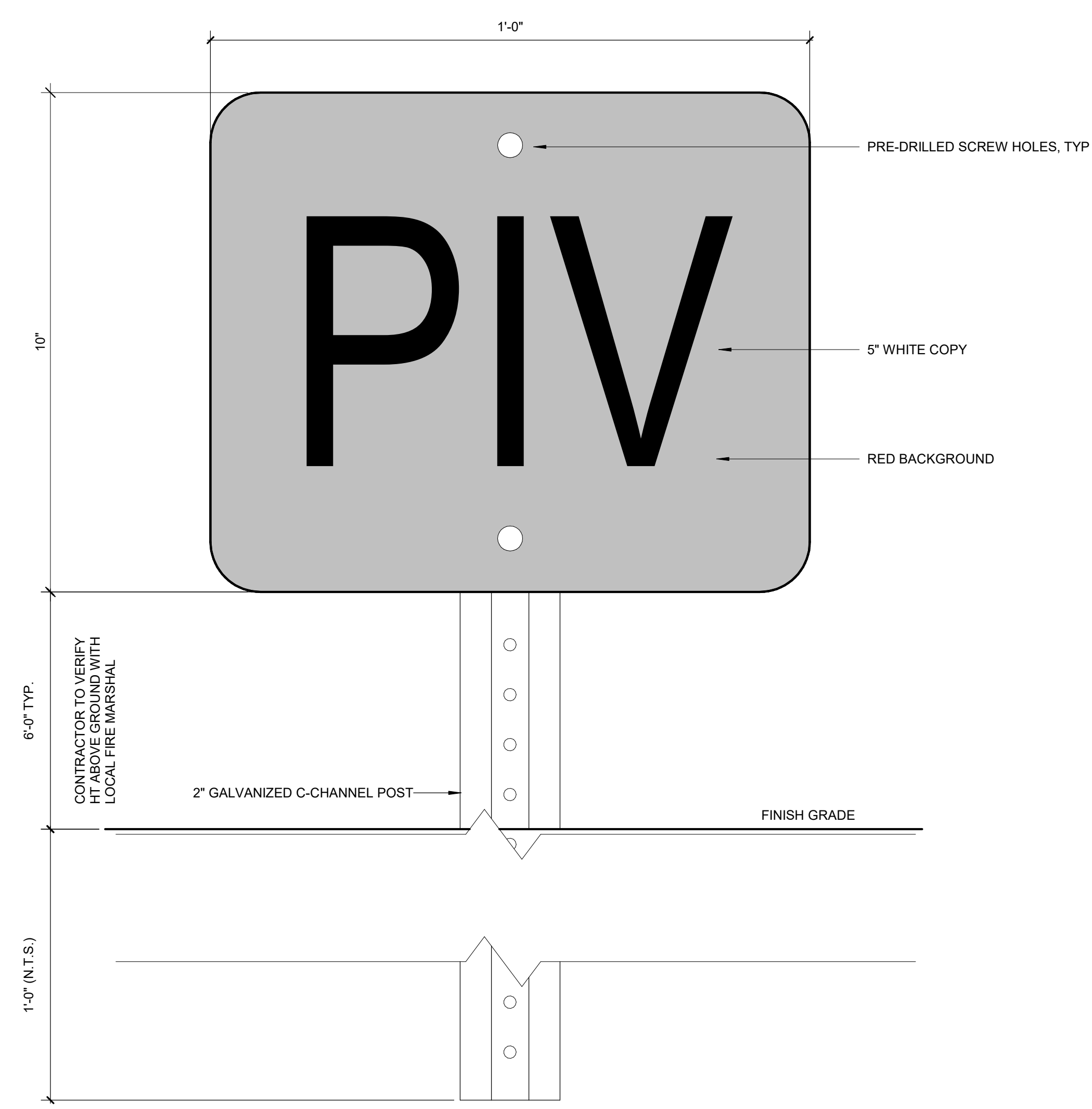

TYPE P

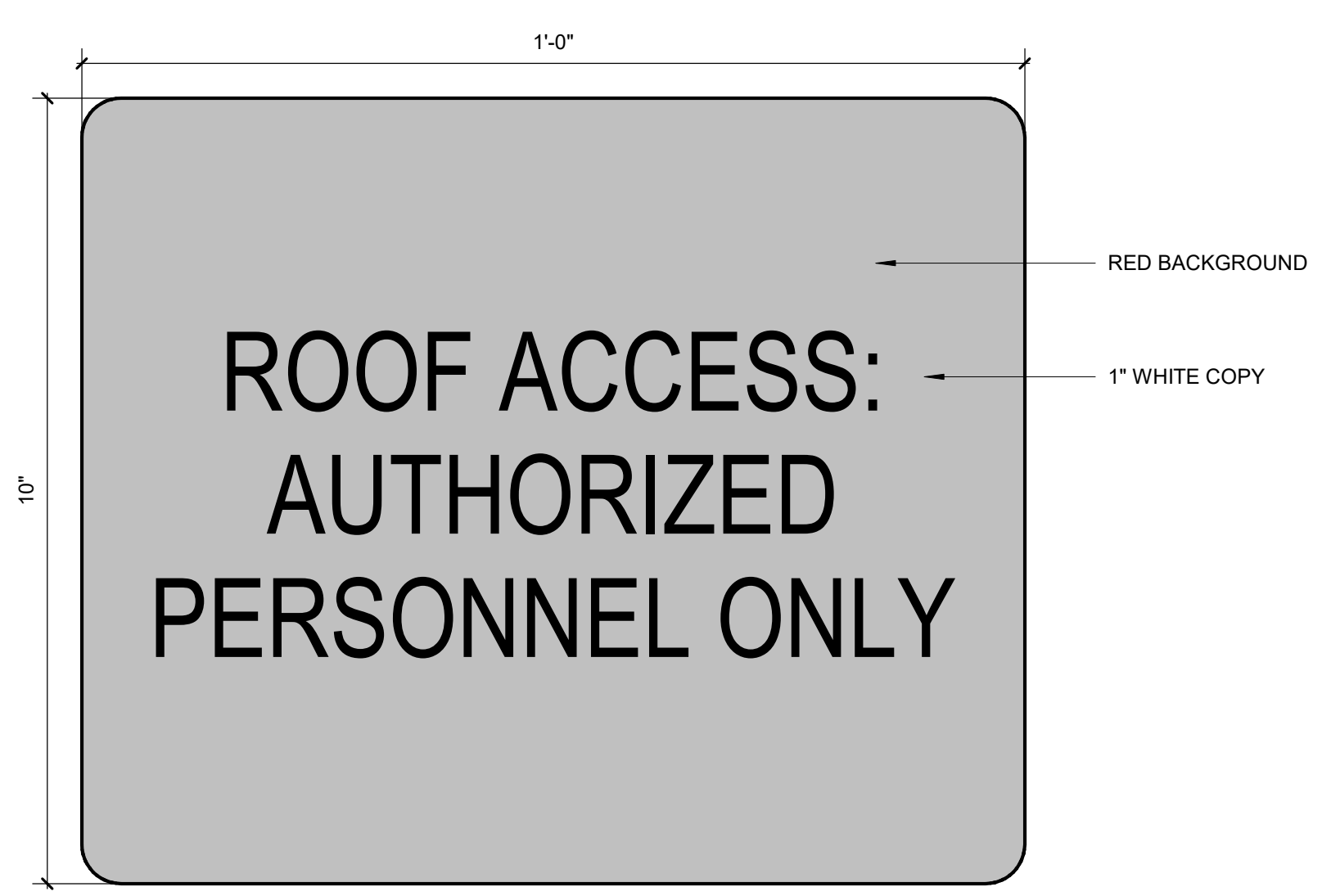

PRESSURE INDICATOR VALVE SIGN, SEE SITE PLAN

SIGNAGE GENERAL NOTES

1. OWNER TO APPROVE FINAL SIGNAGE DESIGN, COPY, COLOR SELECTIONS, AND LOCATIONS PRIOR TO ORDER ENTRY. ROOM NAMES AND NUMBERS LISTED MAY DIFFER FROM FINAL NAMES AND NUMBERS.
2. ALL SIGNAGE REQUIRED BY CODE MUST MEET REQUIREMENTS OF ANSI A117.1-2009.
3. ALL SIGNS IDENTIFYING SAFETY DEVICES SUCH AS FIRE ALARM PULL STATIONS, FIRE EXTINGUISHERS, ETC., TO BE LOCATED AT A HEIGHT HORIZONTALLY ALONG THE SAME CENTERLINE OF THE DEVICE IT IS IDENTIFYING. LOCATE SAFETY DEVICE SIGNS FOR ITEMS WITHIN A CABINET ON THE SIDE ADJACENT TO THE PULL/HANDLE, 2" FROM THE DEVICE'S EDGE. FOR SAFETY DEVICES NOT WITHIN A CABINET, LOCATE SIGNS 2" TO THE RIGHT OF DEVICES, AS SPACE ALLOWS, OR 2" TO THE LEFT IF THE RIGHT SIDE IS OBSTRUCTED.
4. EVACUATION SIGNAGE TO BE LOCATED AS STIPULATED BY LOCAL CODES AND THE BUILDING'S DESIGN, WITH FINAL COPY AND GRAPHICS PROVIDED TO OWNER FOR FINAL APPROVAL.
5. "-GL" MODIFIER ON A SIGN TYPE INDICATES INSTALLATION ON GLASS. AT ALL GLASS LOCATIONS, PROVIDE A MATCHING BACK COVERPLATE FOR OPPOSING SIDE OF GLASS.
6. "-EX" MODIFIER ON A SIGN TYPE INDICATES THAT SIGN SHALL BE EXTERIOR GRADE.
7. BRILLE IS SHOWN FOR REFERENCE ONLY. VERIFY ALL SPELLING MATCHES SIGNAGE COPY.
8. FOR SIGN TYPE B, THE UPPERCASE "H" SHALL BE USED TO DETERMINE THE ALLOWABLE HEIGHT OF ALL CHARACTERS. THE HEIGHT OF THE UPPERCASE LETTER "T", MEASURED VERTICALLY FROM THE BASELINE OF THE CHARACTER, SHALL BE 5/8" MIN. AND 2" MAX.



Wake County Public School System



434 FAYETTEVILLE STREET SUITE 1700
RALEIGH, NORTH CAROLINA 27601
TEL. 919.829.2700 FAX. 919.829.2730
WWW.LS3P.COM

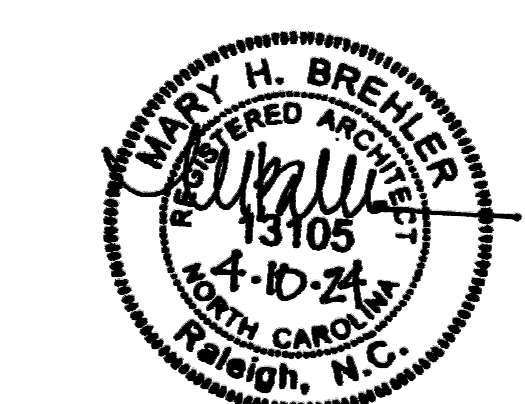

COPYRIGHT 2021 ALL RIGHTS RESERVED. PRINTED OR ELECTRONIC DRAWINGS AND DOCUMENTATION MAY NOT BE REPRODUCED IN ANY FORM WITHOUT WRITTEN PERMISSION FROM LS3P ASSOCIATES LTD.

Swift Creek Elementary School
5601 Tryon Rd Raleigh, NC 27606

DATE	DESCRIPTION

SHEET NAME:
INTERIOR SIGNAGE TYPES

BID SET SUBMISSION: 2024.04.10

SHEET: **A06.72**

THE LINES ABOVE E DUCTS
OR
MECHANICAL RISERS
OR
OTHER MECHANICAL RISERS

E

D

C

B

A

ARCH- ROOM SIGNAGE				
NAME	NUMBER	SIGN TYPE	SIGNAGE QUANTITY	INSTALL NOTES
LEVEL 1				
ADMIN CORRIDOR	1000A	B	1	INSTALL SIGN ON CORRIDOR SIDE
STUD SUPP CORRIDOR	1000B	B	2	
RECEP	1001	B-GL	1	
RECEP CIRC	1001A	B-GL	1	
CUST	1002	B	1	
SIDM	1003	C	1	
PTA	1004	B	1	
OFF WK RM	1005	B	2	
SSS T	1006	E-1	1	
HLTH RM	1007	B	1	
HLTH T	1007A	E-1	1	
SUPPLY / STO	1008	B	1	
MED DISP	1009	B	1	
GLID	1010	C	1	
RECORDS	1011	B	1	
SPEECH	1012	C	1	
L STO	1013	B	1	
OTDPT	1014	C	1	
TEACH WKR	1015	B	2	
PSY	1016	C	1	
ADMIN T	1017	E-1	1	
HMN SRV CONF	1018	B	1	
ADMIN T	1019	E-1	1	
SOC	1020	C	1	
SUPPLY / STO	1021	B	1	
PRINC	1023	C	1	
CONF	1025	B	2	
AP	1027	C	1	
LEAD TEACH	1029	C	1	
SEC	1031	C	1	
CORRIDOR	1100	D	1	INSTALL TYPE D AT DOOR TO EXTERIOR
CORRIDOR	1100	D	1	INSTALL TYPE D AT DOOR TO EXTERIOR
ENTRY VEST	1100A	D, J, Q-EX	2	INSTALL TYPE D AT DOORS TO EXTERIOR REFER TO FLOOR PLANS FOR LOCATION OF TYPE J & Q
BADGING	1100AA	--	--	
LEARNING COMMONS	1100B	D	1	INSTALL TYPE D AT DOOR TO EXTERIOR
MEDIA CENTER	1101	B, D, I	1, 1, 1	INSTALL TYPE D AT DOOR TO EXTERIOR
MEDIA WKR	1101A	B	1	
MEDIA T	1101B	E-1	1	
AV EQUIP STO	1101C	B	1	
DIGITAL COLLAB	1101D	--	--	
MECH	1102	B	1	
HEAD END / MDF	1103	B, L	1, 1	INSTALL TYPE L ON DOOR PANEL (CORRIDOR SIDE)
MULTIPURPOSE CLASSROOM	1104	G, A, D	1, 1, 1	INSTALL TYPE D AT DOOR TO EXTERIOR
PLAY	1105	B, D, I	2, 1, 1	INSTALL TYPE D AT DOOR TO EXTERIOR
RAMP	1105A	B	2	
PLATFORM	1105B	B	2	
CHR STO / DRESS	1105C	B	1	
PLATFORM STAIR	1105D	--	--	
PE STO	1105E	B	1	
PE OFF	1105F	C	1	
ART	1106	G, A, D	1, 1, 1	INSTALL TYPE D AT DOOR TO EXTERIOR
A STO	1108A	B	1	
KILN	1108B	B	1	
BOYS	1107	E-3	1	
MUSIC	1108	G, A	1, 1	
M STO	1108A	B	1	
GIRLS	1109	E-2	1	
DINING	1201	B, D, I	2, 1, 1	INSTALL TYPE D AT DOOR TO EXTERIOR
SERVING	1201A	--	--	
KITCHEN	1202	B, D	2, 1	INSTALL TYPE D AT DOOR TO EXTERIOR
CN OFFICE	1202A	C	1	
COOLER / FREEZER	1202B	B	2	
DRY STORAGE	1202C	B	1	
CUST	1203D	B	1	
STAFF LOCKER	1202E	B	1	
CNS T	1202F	E-1	1	
PLANT OPS. / RECEIVING	1203	B, D	1, 1	INSTALL TYPE D ON DOOR TO EXTERIOR
IT	1203A	B	1	
CUST	1203B	E-1	1	
PLNT OPS T	1203C	B	1	
BLDG MNG OFF	1203D	C	1	
STOR (RECYCL)	1203E	B	2	
CORRIDOR	1300	D	1	INSTALL TYPE D AT DOOR TO EXTERIOR
CORR	1300A	--	--	
LEARNING COMMONS K	1300D	--	--	
LEARNING COMMONS 1ST	1300E	--	--	
PRE K	1301	G, A, D	1, 1, 1	INSTALL TYPE D AT DOOR TO EXTERIOR
PRE K T	1301A	E-1	1	
PREK OBS	1301B	B	1	
ECS	1302	G, A, D	1, 1, 1	INSTALL TYPE D AT DOOR TO EXTERIOR
PRE K	1303	G, A, D	1, 1, 1	INSTALL TYPE D AT DOOR TO EXTERIOR
PRE K T	1303A	E-1	1	
INSTRUCTIONAL KITCHEN	1304	B	2	
ECS T	1304A	E-1	1	
ECS T	1304B	E-1	1	
MACH RM	1305	B	1	
ECS	1306	G, A, D	1, 1, 1	INSTALL TYPE D AT DOOR TO EXTERIOR
PLC / KITCHEN	1307	B	1	
IT	1308	B	1	
PLC T	1309	E-1	1	
ELEC	1310	B	1	
SAT. T	1311	E-1	1	
TEACH STOR	1312	B	1	
K	1313	G, A, D	1, 1, 1	INSTALL TYPE D AT DOOR TO EXTERIOR
K T	1313A	E-1	1	
SPEC ED	1314	G, A	1, 1	
K	1315	G, A, D	1, 1, 1	INSTALL TYPE D AT DOOR TO EXTERIOR
K T	1315A	E-1	1	
K	1316	G, A, D	1, 1, 1	INSTALL TYPE D AT DOOR TO EXTERIOR
K T	1316A	E-1	1	
K	1317	G, A, D	1, 1, 1	INSTALL TYPE D AT DOOR TO EXTERIOR
K T	1317A	E-1	1	
MEET K	1318	B-GL	1	
IT	1319	B	1	
K	1320	G, A, D	1, 1, 1	INSTALL TYPE D AT DOOR TO EXTERIOR
K T	1320A	E-1	1	
ELEC	1321	B	1	
SPEC ED	1322	G, A	1, 1	
1ST	1323	G, A, D	1, 1, 1	INSTALL TYPE D AT DOOR TO EXTERIOR
1ST T	1323A	E-1	1	
1ST	1324	G, A, D	1, 1, 1	INSTALL TYPE D AT DOOR TO EXTERIOR
1ST T	1324A	E-1	1	
1ST	1325	G, A, D	1, 1, 1	INSTALL TYPE D AT DOOR TO EXTERIOR
1ST T	1325A	E-1	1	
MEET 1ST	1326	B-GL	1	
1ST	1327	G, A, D	1, 1, 1	INSTALL TYPE D AT DOOR TO EXTERIOR
1ST T	1327A	E-1	1	
1ST	1328	G, A, D	1, 1, 1	INSTALL TYPE D AT DOOR TO EXTERIOR
1ST T	1328A	E-1	1	
CUST	1329	B	1	
GEN ED SUPP	1331	G, A	1, 1	
T	1333	E-1	1	
ELEC	1401	B, B-EX, N-EX	1, 1, 1	INSTALL TYPE N-EX ON DOOR PANEL (EXTERIOR SIDE)
EMERG EL	1401A	B	1	
MECH ACCESS	1402	D, B-EX	1, 1	INSTALL TYPE B-EX ON DOOR PANEL (EXTERIOR SIDE)
BOKER	1403	B-EX, M-EX	2, 2	INSTALL TYPE M-EX ON DOOR PANEL (EXTERIOR SIDE)
SPRINKLER RISER	1404	B-EX, O-EX	1, 1	INSTALL TYPE O-EX ON DOOR PANEL (EXTERIOR SIDE)
CAN WASH	1405	B-EX	1	
OTDR PE STOR	1406	B-EX	1	
K. STOR	1407	B-EX	1	
PRE K STO	1408	B-EX	1	
ELEV.	E1	F-1, F-2	2, 2	INSTALL ON LEVEL 1 AND 2
STAIR 1	S1	H-1, H-2, D	2, 2, 1	INSTALL TYPE H SIGNS ON LEVEL 1 & 2; INSTALL TYPE D AT DOOR TO EXTERIOR ON LEVEL 1
STAIR 2	S2	H-1, H-2, D	2, 2, 1	INSTALL TYPE H SIGNS ON LEVEL 1 & 2; INSTALL TYPE D AT DOOR TO EXTERIOR ON LEVEL 1

1

2

3

4

5

6

ARCH- ROOM SIGNAGE				
NAME	NUMBER	SIGN TYPE	SIGNAGE QUANTITY	INSTALL NOTES
STAIR 3	S3	H-1, H-2, D	2, 2, 1	INSTALL TYPE H SIGNS ON LEVEL 1 & 2; INSTALL TYPE D AT DOOR TO EXTERIOR ON LEVEL 1
LEVEL 2				
CORRIDOR	2100	--	--	
GIRLS	2101	E-2	1	
MECH	2102	B	1	
BOYS	2103	E-3	1	
CUST	2105	B	1	
CORRIDOR	2107	--	--	
SAT. T	2109	E-1	1	
SAT. T	2111	E-1	1	
SUPPORT	2113	B	1	
MECH MEZZANINE	2201	--	--	
CORRIDOR	2300	--	--	
CORR	2300A	--	--	
LEARNING COMMONS 5TH	2300D	--	--	
LEARNING COMMONS 4TH	2300E	--	--	
LEARNING COMMONS 3RD	2300F	--	--	
LEARNING COMMONS 2ND	2300G	--	--	
5TH	2301	G, A	1, 1	
5TH	2302	G, A	1, 1	
MEET 5TH	2303	B	1	
4TH	2304	G, A	1, 1	
5TH	2305	G, A	1, 1	
GEN ED SUPP	2306	G, A	1, 1	
LVL BOOK STO	2307	B	1	
TEACH STOR	2308	B	1	
SPEC ED	2309	G, A	1, 1	
ELEC	2310	B	1	
4TH	2311	G, A	1, 1	
IT	2312	B	1	
MEET 4TH	2313	B	1	
4TH	2315	G, A	1, 1	
SPEC ED W/ PARTITION	2316A	G, A	1, 1	
SPEC ED W/ PARTITION	2316B	G, A	1, 1	
PHONE RM	2317	B	1	
PLC / KITCHEN	2319	B	1	
3RD	2320	G, A	1, 1	
PLC T	2321	E-1	1	
MEET 3RD	2322	B-GL	1	
SAT. T	2323	E-1	1	
3RD	2324	G, A	1, 1	
YR RND CART STORAGE	2325	B	1	
GEN ED SUPP	2326	G, A	1, 1	
3RD	2327	G, A	1, 1	
2ND	2328	G, A	1, 1	
3RD	2329	G, A	1, 1	
MEET 2ND	2330	B-GL	1	
3RD	2331	G, A	1, 1	
2ND	2332	G, A	1, 1	
IT	2333	B	1	
ELEC	2335	B	1	
TEACH STOR	2337	B	1	
2ND	2339	G, A	1, 1	
2ND	2341	G, A	1, 1	
2ND	2343	G, A	1, 1	
GIRLS	2345	E-2	1	
BOYS	2347	E-3	1	
CUST	2349	B	1	

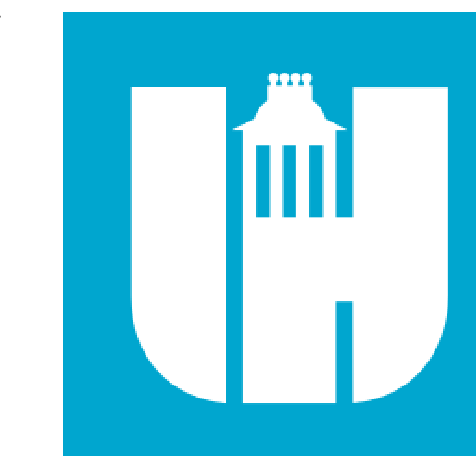

Wake County
Public School
System



434 FAYETTEVILLE STREET SUITE 1700
RALEIGH, NORTH CAROLINA 27601
TEL. 919.829.2700 FAX. 919.829.2730
WWW.LS3P.COM

REGISTERED ARCHITECTURE FIRM

CERT. NO. 50417

NORTH CAROLINA

RALEIGH, NORTH CAROLINA

MARY H. BREWSTER

REGISTERED ARCHITECT

4-10-24

NORTH CAROLINA

RALEIGH, N.C.

COPYRIGHT 2021 ALL RIGHTS RESERVED. PRINTED OR ELECTRONIC DRAWINGS AND DOCUMENTATION MAY NOT BE REPRODUCED IN ANY FORM WITHOUT WRITTEN PERMISSION FROM LS3P ASSOCIATES LTD.

Swift Creek Elementary
School

5601 Tryon Rd Raleigh, NC 27606

LS3P PROJECT: 9201-207411

DATE	DESCRIPTION

SHEET NAME:
INTERIOR SIGNAGE
SCHEDULE

BID SET SUBMISSION: 2024.04.10

SHEET:
A06.73

BID SET

EQUIPMENT SCHEDULE

TAG	ITEM TYPE	BOD MANUFACTURER	BOD MODEL	DIMENSIONS	DESCRIPTION	PROVIDED BY	INSTALLED BY	COMMENTS
APPLIANCE								
CD-1	CLOTHES DRYER	GE	GF055ESSNWW	28"W X 32"D X 39.75"H	7.8 CU FT FRONT LOAD ELECTRIC DRYER, ADA COMPLIANT	CONTRACTOR	CONTRACTOR	
CD-2	CLOTHES DRYER	GE	PTD00EBSRW	27"W X 31"D X 44"H	7.4 CU FT ELECTRIC DRYER	CONTRACTOR	CONTRACTOR	
DW	DISHWASHER	GE	GDT226SSLSS	23.75"W X 23.5"D X 32.25"H	UNDERCOUNTER DISHWASHER, ADA COMPLIANT	CONTRACTOR	CONTRACTOR	
HD	RANGE HOOD	BRONAN NUTONE	GLACIER BC5SD130SS	30"W X 19.75"D X 6"H	UNDERCABINET RECIRCULATING HOOD WITH REMOTE SWITCH KIT FOR ADA COMPLIANCE	CONTRACTOR	CONTRACTOR	
RA	RANGE	GE	J480SMS	30"W X 29"D X 47"H	ELECTRIC 4-BURNER RANGE AND OVEN, ADA COMPLIANT	CONTRACTOR	CONTRACTOR	
RF-1	REFRIGERATOR	GE	PYE22KYNFS	35.75"W X 31.25"D X 70"H	22.1 CU FT FRENCH DOOR REFRIGERATOR WITH BOTTOM FREEZER AND INTEGRAL WATERICE DISPENSER	CONTRACTOR	CONTRACTOR	
RF-2	REFRIGERATOR	GE	GNE25JYKFS	32.75"W X 37.5"D X 70"H	24.7 CU FT FRENCH DOOR REFRIGERATOR WITH BOTTOM FREEZER, ICE MAKER, AND INTERNAL WATER DISPENSER	CONTRACTOR	CONTRACTOR	
UR	UNDERCOUNTER REFRIGERATOR	SUMMIT	AL752BKSSHH	23.75"W X 23.5"D X 32.25"H	UNDERCOUNTER REFRIGERATOR, ADA COMPLIANT	CONTRACTOR	CONTRACTOR	
WM-1	WASHING MACHINE	GE	GFW80SSNWW	28"W X 34"D X 39.75"H	5.0 CU FT FRONT LOAD WASHER, ADA COMPLIANT	CONTRACTOR	CONTRACTOR	
WM-2	WASHING MACHINE	GE	PTW600BSRWS	28"W X 28"D X 44"H	5.0 CU FT TOP LOAD WASHER	CONTRACTOR	CONTRACTOR	
ATHLETIC								
BB	BASKETBALL BACKSTOP	PERFORMANCE SPORTS SYSTEMS	P2300-9124GL	72"W X 42"H BACKBOARD	STATIONARY FOUR-POINT WALL MOUNTED BACKSTOP WITH GLASS BACKBOARD, ADJUSTABLE 9' - 12' AWAY FROM WALL	CONTRACTOR	CONTRACTOR	
WSP	WALL SAFETY PADDING	DRAPER	ECCOVISION WALL PAD	24"W X 72"H	VINYL WALL PADDING	CONTRACTOR	CONTRACTOR	SEE PLAY ELEVATIONS
DISPLAY								
DC-1	DISPLAY CASE	CLARIDGE	370 SERIES 374	96"W X 18"D X 48"H	RECESSED LOCKABLE CASE WITH SLIDING GLASS DOORS, CORK BACK PANELS, AND (6) ADJUSTABLE GLASS SHELVES	CONTRACTOR	CONTRACTOR	
DC-2	DISPLAY CASE	CLARIDGE	370 SERIES 376	144"W X 16"D X 48"H	RECESSED LOCKABLE CASE WITH SLIDING GLASS DOORS, CORK BACK PANELS, AND (9) ADJUSTABLE GLASS SHELVES	CONTRACTOR	CONTRACTOR	
DR-1	DISPLAY RAIL	CLARIDGE	DELUXE MAP & DISPLAY RAIL 74EZ	6'-3"W X 2"H	ALUMINUM DISPLAY RAIL WITH CORK INSERT	CONTRACTOR	CONTRACTOR	
DR-2	DISPLAY RAIL	CLARIDGE	DELUXE MAP & DISPLAY RAIL 74EZ	8'-6"W X 2"H	ALUMINUM DISPLAY RAIL WITH CORK INSERT	CONTRACTOR	CONTRACTOR	
DR-3	DISPLAY RAIL	CLARIDGE	DELUXE MAP & DISPLAY RAIL 74EZ	10'-6"W X 2"H	ALUMINUM DISPLAY RAIL WITH CORK INSERT	CONTRACTOR	CONTRACTOR	
DR-4	DISPLAY RAIL	CLARIDGE	DELUXE MAP & DISPLAY RAIL 74EZ	12'-6"W X 2"H	ALUMINUM DISPLAY RAIL WITH CORK INSERT	CONTRACTOR	CONTRACTOR	
DR-5	DISPLAY RAIL	CLARIDGE	HANG TIGHT HT19-2	24"W X 2"H	ALUMINUM DISPLAY RAIL WITH CORK INSERT	CONTRACTOR	CONTRACTOR	
DR-6	DISPLAY RAIL	CLARIDGE	HANG TIGHT HT19-6	72"W X 2"H	ALUMINUM DISPLAY RAIL WITH CORK INSERT	CONTRACTOR	CONTRACTOR	
MB-1	MARKERBOARD	CLARIDGE	SERIES 2 S24X4LCS	48"W X 48"H	PORCELAIN MARKERBOARD WITH ALUMINUM FRAME, INCLUDES MARKER TRAY AND 1" MAP RAIL	CONTRACTOR	CONTRACTOR	WHITE WRITING SURFACE
MB-2	MARKERBOARD	CLARIDGE	SERIES 2 S24X6LCS	72"W X 48"H	PORCELAIN MARKERBOARD WITH ALUMINUM FRAME, INCLUDES MARKER TRAY, 1" MAP RAIL, (2) FLAG HOLDERS, AND MAP HOOKS	CONTRACTOR	CONTRACTOR	WHITE WRITING SURFACE
MB-3	MARKERBOARD	CLARIDGE	SERIES 2 S24X8LCS	96"W X 48"H	PORCELAIN MARKERBOARD WITH ALUMINUM FRAME, INCLUDES MARKER TRAY AND 1" MAP RAIL	CONTRACTOR	CONTRACTOR	WHITE WRITING SURFACE
TB-1	TACKBOARD	CLARIDGE	SERIES 2 S22X3COR	24"W X 36"H	CORKBOARD WITH ALUMINUM FRAME	CONTRACTOR	CONTRACTOR	
TB-2	TACKBOARD	CLARIDGE	SERIES 2 S24X4COR	48"W X 48"H	CORKBOARD WITH ALUMINUM FRAME	CONTRACTOR	CONTRACTOR	
TB-3	TACKBOARD	CLARIDGE	SERIES 2 S24X6COR	72"W X 48"H	CORKBOARD WITH ALUMINUM FRAME	CONTRACTOR	CONTRACTOR	
ELECTRONIC								
PJ	PROJECTOR	PANASONIC	PT-AZ680	22"W X 17.25"D X 7.5"H	CEILING MOUNTED SHORT THROW PROJECTOR, 6000 LUMENS, 16:10 RATIO	CONTRACTOR	CONTRACTOR	
PJS	PROJECTION SCREEN	DA-LITE	PROFESSIONAL ELECTROL 81793	12"W X 12"H	AUTOMATIC ELECTRIC PROJECTION SCREEN, SQUARE RATIO	CONTRACTOR	CONTRACTOR	
WC-1	WALL CLOCK	TELECOR	ANALOG CLOCK	12" DIA	SYNCHRONOUS AND BATTERY POWERED	CONTRACTOR	CONTRACTOR	
WC-2	WALL CLOCK	TELECOR	ANALOG CLOCK	16" DIA	SYNCHRONOUS AND BATTERY POWERED	CONTRACTOR	CONTRACTOR	
LIBRARY STORAGE								
LS-1	LIBRARY SHELVING UNIT	BROADART	WOOD SHELVING	36"W X 12"D X 42"H	BOOKCASE WITH (3) ADJUSTABLE SHELVES	CONTRACTOR	CONTRACTOR	TO COORDINATE WITH MEDIA FF&E
LS-2	LIBRARY SHELVING UNIT	BROADART	WOOD SHELVING	36"W X 12"D X 72"H	BOOKCASE WITH (4) ADJUSTABLE SHELVES	CONTRACTOR	CONTRACTOR	TO COORDINATE WITH MEDIA FF&E
LS-3	LIBRARY SHELVING UNIT	BROADART	WOOD SHELVING	36"W X 12"D X 42"H	PICTURE BOOK SHELVING WITH (3) ADJUSTABLE SHELVES	CONTRACTOR	CONTRACTOR	TO COORDINATE WITH MEDIA FF&E
LS-4	LIBRARY SHELVING UNIT	BROADART	WOOD SHELVING	36"W X 12"D X 72"H	PICTURE BOOK SHELVING WITH (4) ADJUSTABLE SHELVES	CONTRACTOR	CONTRACTOR	TO COORDINATE WITH MEDIA FF&E
MISC								
CC	CUBICLE CURTAIN AND TRACK	INPRO	NANOTRAC TRACK WITH CLICKEZE CURTAIN	9H CURTAIN	ALUMINUM TRACK AND POLYESTER CURTAIN WITH 12" MESH HEADER	CONTRACTOR	CONTRACTOR	
OPP	OPERABLE PARTITION PANEL	ADVANCED EQUIPMENT	ALPHA T PANELS WITH 1 TRACK	--	MANUALLY OPERATED PANEL PARTITION SYSTEM, PANELS FINISHED IN VINYL WALLCOVERING	CONTRACTOR	CONTRACTOR	
WC-3	PROTECTIVE CLOCK GUARD	AMERICAN TIME	1800	22.25"W X 4.75"D X 22.25"H	HINGED HEXAGONAL GUARD	CONTRACTOR	CONTRACTOR	
WH-1	WALL HOOK	BOBRICK	B-232 X 24	24"W X 2.25"D X 6.5"H	WALL MOUNTED STAINLESS STEEL HOOK STRIP WITH (3) HOOKS	CONTRACTOR	CONTRACTOR	
WH-2	WALL HOOK	HUSKY	LARGE WALL MOUNTED J-HOOK	1.5"W X 4.5"D X 4.25"H	STEEL J-HOOK WITH VINYL COATING	CONTRACTOR	CONTRACTOR	
NIC								
CO	COPIER	--	--	--	NIC	OWNER	OWNER	FOR COORDINATION ONLY
KN	KILN	--	--	--	NIC	OWNER	OWNER	FOR COORDINATION ONLY
MO	MONITOR	--	--	--	NIC	OWNER	CONTRACTOR	FOR COORDINATION ONLY
MW	MICROWAVE	--	--	--	NIC	OWNER	CONTRACTOR	FOR COORDINATION ONLY
VM-1	BEVERAGE VENDING MACHINE	--	--	--	NIC	OWNER	OWNER	FOR COORDINATION ONLY
VM-2	FOOD VENDING MACHINE	--	--	--	NIC	OWNER	OWNER	FOR COORDINATION ONLY
STORAGE								
FC	FLAMMABLE SAFETY CABINET	JAMCO	BM45	43"W X 18"D X 65"H	45 GAL CABINET WITH MANUAL DOORS AND (2) ADJUSTABLE SHELVES	CONTRACTOR	CONTRACTOR	
ML	METAL LOCKER	ART METAL PRODUCTS	MAGNUM STUDENT KD WARDROBE LOCKERS	12"W X 12"D X 60"H	SINGLE TIER LOCKER ON 4" CONCRETE CURB	CONTRACTOR	CONTRACTOR	
SH-1	PLASTIC SHELVING UNIT	STRUCTURAL PLASTICS CORP	DURASHELF AST3824X4	36"W X 24"D X 72"H	SOLID PLASTIC SHELVING UNIT WITH (4) ADJUSTABLE SOLID SHELVES	CONTRACTOR	CONTRACTOR	
SH-2	PLASTIC SHELVING UNIT	STRUCTURAL PLASTICS CORP	DURASHELF AST4824X4	48"W X 24"D X 72"H	SOLID PLASTIC SHELVING UNIT WITH (4) ADJUSTABLE SOLID SHELVES	CONTRACTOR	CONTRACTOR	
SH-3	MOBILE SHELVING UNIT	METRO	METROMAX X336EFX3	36"W X 18"D X 67"H	MOBILE SHELVING UNIT WITH (4) ADJUSTABLE SOLID PLASTIC SHELVES	CONTRACTOR	CONTRACTOR	
SH-4	HEAVY DUTY SHELVING UNIT	ULINE	H-1388	60"W X 24"D X 84"H	WIDE SPAN STORAGE RACK WITH (3) ADJUSTABLE PARTICLE BOARD CLAD SHELVES	CONTRACTOR	CONTRACTOR	
SH-5	HEAVY DUTY SHELVING UNIT	ULINE	H-1390	96"W X 24"D X 84"H	WIDE SPAN STORAGE RACK WITH (3) ADJUSTABLE PARTICLE BOARD CLAD SHELVES	CONTRACTOR	CONTRACTOR	
SH-6	HEAVY DUTY PLASTIC SHELVING UNIT	ULINE	H-3580	66"W X 24"D X 75"H	SOLID PLASTIC SHELVING UNIT WITH (4) FIXED VENTED SHELVES	CONTRACTOR	CONTRACTOR	
SH-7	HEAVY DUTY SHELVING UNIT	ULINE	H-3841	36"W X 12"D X 75"H	STEEL OPEN SHELVING UNIT WITH (6) ADJUSTABLE SHELVES	CONTRACTOR	CONTRACTOR	
SH-8	HEAVY DUTY SHELVING UNIT	ULINE	H-3354	36"W X 24"D X 75"H	STEEL OPEN SHELVING UNIT WITH (6) ADJUSTABLE SHELVES	CONTRACTOR	CONTRACTOR	
SH-9	SHELVING UNIT	ULINE	H-6148	36"W X 18"D X 86"H	STAINLESS STEEL WIRE SHELVING UNIT WITH (4) ADJUSTABLE SHELVES	CONTRACTOR	CONTRACTOR	
SH-10	SHELVING UNIT	ULINE	H-5520	36"W X 12"D X 84"H	BOLTLESS STEEL OPEN SHELVING UNIT WITH (5) ADJUSTABLE PARTICLE BOARD CLAD SHELVES	CONTRACTOR	CONTRACTOR	
SH-11	SHELVING UNIT	ULINE	H-5521	48"W X 12"D X 84"H	BOLTLESS STEEL OPEN SHELVING UNIT WITH (5) ADJUSTABLE PARTICLE BOARD CLAD SHELVES	CONTRACTOR	CONTRACTOR	
SH-12	SHELVING UNIT	ULINE	H-5188	48"W X 18"D X 84"H	BOLTLESS STEEL OPEN SHELVING UNIT WITH (5) ADJUSTABLE PARTICLE BOARD CLAD SHELVES	CONTRACTOR	CONTRACTOR	
SH-13	WALL-MOUNTED SHELVING UNIT	ULINE	H-5436	36"W X 12"D X 34"H	OPEN WIRE CHROME SHELVING, (2) ADJUSTABLE SHELVES	CONTRACTOR	CONTRACTOR	
THEATER								
CU-1	PLATFORM CURTAIN LEGS	GREENVILLE STAGE	CUSTOM	--	FLAME RESISTANT 25 OZ. VELOUR CURTAIN	CONTRACTOR	CONTRACTOR	
CU-2	PLATFORM CURTAIN FRONT & VALANCE	GREENVILLE STAGE	CUSTOM	--	FLAME RESISTANT 25 OZ. VELOUR FRONT CURTAIN AND VALANCE	CONTRACTOR	CONTRACTOR	
CU-3	PLATFORM CURTAIN CYCLOGRAMA	GREENVILLE STAGE	CUSTOM	--	FLAME RESISTANT 25 OZ. VELOUR CYCLOGRAMA CURTAIN	CONTRACTOR	CONTRACTOR	
WINDOW TREATMENT								
HLB	HORIZONTAL LOUVER BLINDS	SWF CONTRACT	CLASSIC 1" MINI BLINDS	--	ALUMINUM BLINDS WITH TILT ROD AND CORD CONTROLS	CONTRACTOR	CONTRACTOR	SEE RCPS FOR LOCATIONS
RS-1	ROLLER SHADE	SWF CONTRACT	PRO SERIES MANUAL SOLAR SHADES	--	MANUAL ROLLER SHADES; PVC FREE SHADE FABRIC WITH 3% OPENNESS	CONTRACTOR	CONTRACTOR	SEE RCPS FOR LOCATIONS
RS-2	ROLLER SHADE	SWF CONTRACT	RTS MOTORIZED SOLAR SHADES	--	MOTORIZED ROLLER SHADES; PVC FREE SHADE FABRIC WITH 3% OPENNESS	CONTRACTOR	CONTRACTOR	SEE RCPS FOR LOCATIONS
RS-3	ROLLER SHADE	SWF CONTRACT	PRO SERIES MANUAL SOLAR SHADES	--	MANUAL ROLLER SHADES; PVC FREE BLACKOUT SHADE FABRIC	CONTRACTOR	CONTRACTOR	SEE RCPS FOR LOCATIONS



Wake County Public School System



434 FAYETTEVILLE STREET SUITE 1700
RALEIGH, NORTH CAROLINA 27601
TEL. 919.829.2700 FAX. 919.829.2730
WWW.LS3P.COM

WWW.LS3P.COM



COPYRIGHT 2021 ALL RIGHTS RESERVED. PRINTED OR ELECTRONIC DRAWINGS AND DOCUMENTATION MAY NOT BE REPRODUCED IN ANY FORM WITHOUT WRITTEN PERMISSION FROM LS3P ASSOCIATES LTD.

Swift Creek Elementary School

5601 Tryon Rd Raleigh, NC 27606

LS3P PROJECT: 0201-207411

DATE	DESCRIPTION

SHEET NAME: EQUIPMENT SCHEDULE

BID SET SUBMISSION: 2024.04.10

SHEET: A06.81

A

B

C

THE LINE SHOWN ABOVE IS EXACTLY ONE FOOT LONG AND IS NOT TO SCALE

E

D

C

B

A

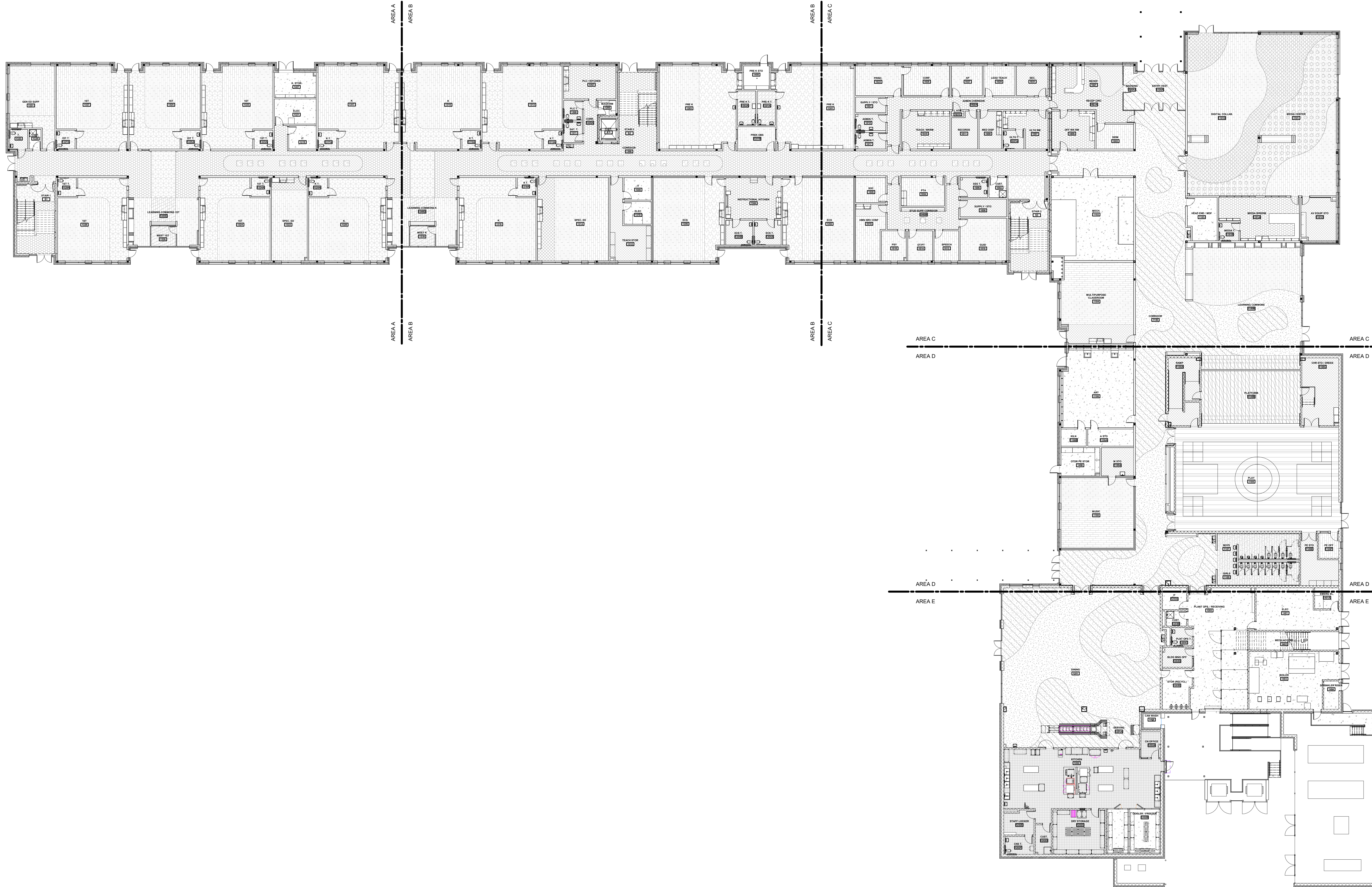

A1 FINISH PLAN- LEVEL 1
1/16" = 1'-0"



Wake County
Public School
System



434 FAYETTEVILLE STREET SUITE 1700
RALEIGH, NORTH CAROLINA 27601
TEL. 919.829.2700 FAX. 919.829.2730
WWW.LS3P.COM

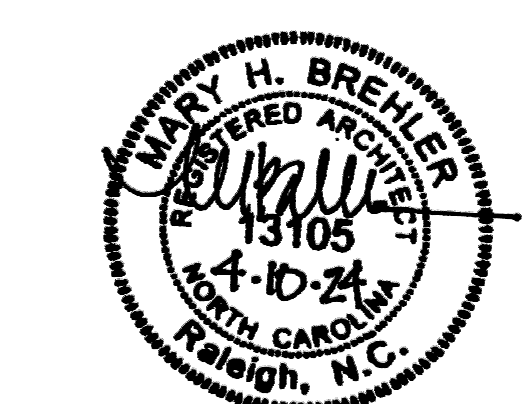

COPYRIGHT 2021 ALL RIGHTS RESERVED. PRINTED OR ELECTRONIC DRAWINGS AND DOCUMENTATION MAY NOT BE REPRODUCED IN ANY FORM WITHOUT WRITTEN PERMISSION FROM LS3P ASSOCIATES, LTD.

Swift Creek Elementary School
5601 Tryon Rd. Raleigh, NC 27606
LS3P PROJECT: 9201-207411

DATE	DESCRIPTION

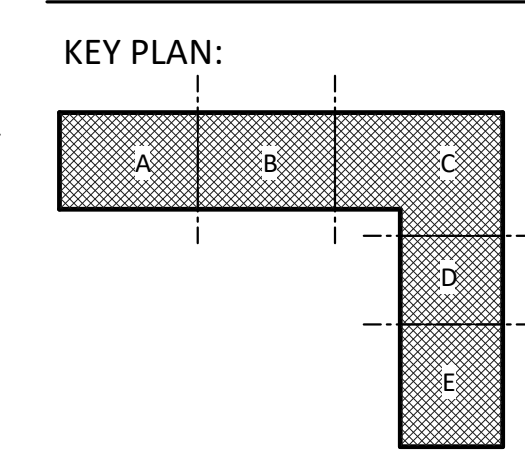

SHEET NAME:
FINISH PLAN- LEVEL 1

BID SET SUBMISSION: 2024.04.10

SHEET:
A07.01

BID SET

1 2 3 4 5 6

THESE DIMENSIONS ARE EXACTLY
AS SHOWN ON DRAWING SHEETS
UNLESS OTHERWISE NOTED.

E

D

C

B

A

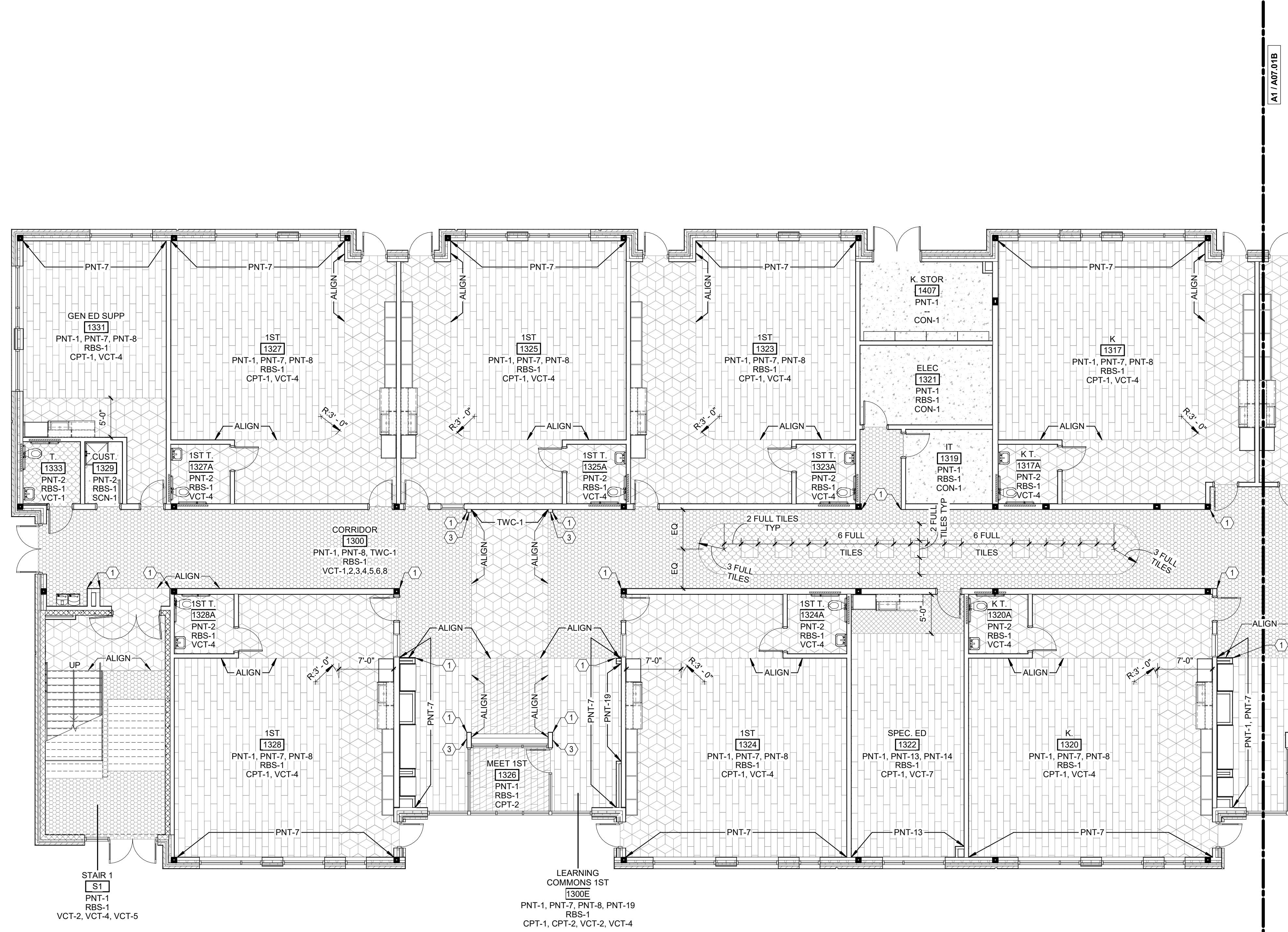

FINISH PLAN NOTES BY NUMBER

NUMBER	NOTE
1	INSTALL CORNER GUARD CG-1
2	INSTALL FULL TILE
3	PAINT ALL VISIBLE FACES PNT-8
4	PAINT ALL VISIBLE FACES PNT-10
5	PAINT ALL VISIBLE FACES PNT-12
6	PAINT FRONT & TWO ADJACENT FACES PNT-12
7	CONTINUE ACCENT STRIPES FROM PLAY TO PLATFORM
8	PAINT ALL VISIBLE FACES PNT-6
9	PAINT ALL VISIBLE FACES PNT-16
10	INSTALL RBS-1 WALL BASE
11	ELEVATOR FLOOR FINISH TO BE VCT-2

FLOOR FINISH LEGEND

VINYL COMPOSITION TILE	TERRAZZO
VCT-1	VCT-5
VCT-2	VCT-6
VCT-3	VCT-7
VCT-4	VCT-8

LINOLEUM SHEET FLOORING	QUARRY TILE FLOORING
LSF-1	QTF-1

CARPET TILE	WOOD PLATFORM FLOORING
CPT-1	WSF-1
CPT-2	
CPT-3	
CPT-4	
CPT-5	
CPT-6	

FINISH PLAN SHEET NOTES

- SEE G00.02 FOR SHEET-SPECIFIC GRAPHICS & SYMBOLS.
- NOTIFY ARCHITECT IF ANY DISCREPANCIES OR OMISSIONS ARE NOTED IN THESE DRAWINGS.
- IT IS THE RESPONSIBILITY OF THE CONTRACTOR TO CHECK LEAD TIMES ON FINISHES IN ORDER TO AVOID DELAYING WORK.
- INSTALLERS OF EACH FINISH MATERIAL SHALL INSPECT BOTH THE SUBSTRATE AND CONDITIONS UNDER WHICH WORK IS TO BE PERFORMED. INSTALLER SHALL NOT PROCEED UNTIL UNSATISFACTORY CONDITIONS HAVE BEEN CORRECTED AND MEET ALL MANUFACTURER'S REQUIREMENTS. INSTALLER IS RESPONSIBLE FOR NEW MATERIALS INSTALLED OVER DEFICIENT SUBSTRATES.
- ALL INTERIOR FINISHES SHALL COMPLY WITH SECTION 803 OF RESTRICTIONS OF COMBUSTIBLE MATERIALS OF THE INTERNATIONAL BUILDING CODE. ALL INTERIOR FINISHES SHALL BE CLASS B OR BETTER.
- PAINT ALL EXPOSED AND SEMI-EXPOSED WOOD BLOCKING AND METAL SUPPORTS TO MATCH ADJACENT SURFACES. COORDINATE WITH ARCHITECT.
- PAINTED FINISH ON METAL SURFACES SHALL BE SMOOTH, CLEAR AND FREE OF ALL BRUSH MARKS.
- PAINT METAL WALL AND CEILING-MOUNTED ACCESS DOORS TO MATCH ADJACENT SURFACE UNLESS OTHERWISE NOTED.
- ADHESIVE FOR WALL COVERING SHALL BE STRIPPABLE, MILDEW RESISTANT AND NON-STAINING PER MANUFACTURER'S REQUIREMENTS.
- FINISH PAINT COAT SHALL BE COMPLETED AND FULLY DRIED PRIOR TO INSTALLING WALL MOUNTED FACE PLATE COVERS FOR SWITCHES, RECEPTACLES, THERMOSTATS.
- TILE SUBCONTRACTOR SHALL USE LATEX ADDITIVE IN SETTING BED PER MANUFACTURER'S RECOMMENDATIONS UNLESS OTHERWISE NOTED.
- INSTALL ALL VINYL COMPOSITION TILE IN THE SAME DIRECTION UNLESS OTHERWISE NOTED.
- INSTALL TRANSITION STRIP WHERE DIFFERING FLOORING MATERIALS ABUT, UNLESS OTHERWISE NOTED. COORDINATE COLOR/FINISH WITH ARCHITECT.
- ALL FLOOR FINISH MATERIAL CHANGES SHALL OCCUR AT THE CENTER LINE OF CLOSED DOORS.
- FLOOR PATTERN TO CONTINUE UNDER ALL OPEN WOODWORK / WORKSURFACES.
- FLOORING CONTRACTOR SHALL MAKE ADJUSTMENTS TO ACCOMMODATE FOR ANY DIFFERENCES IN THE FLOOR HEIGHT OF THE CARPET.
- ALIGN GROUT JOINTS AT FLOOR, BASE, AND WALL TILE. TILE INSTALLER TO USE RAMONDI BREAKAWAY LEVELING SYSTEM CLIPS & WEDGES OR EQUAL. INSTALLER TO USE PROPER LEVELING SPACERS IN ORDER TO OBTAIN GROUT JOINT SIZE SPECIFIED BY ARCHITECT.
- WHERE WALL AND/OR FLOOR TILE PATTERNS ARE NOT INDICATED ON FINISH DRAWINGS, CENTER TILE ON WALL OR FLOOR UNLESS OTHERWISE NOTED.



Wake County
Public School
System



434 FAYETTEVILLE STREET SUITE 1700
RALEIGH, NORTH CAROLINA 27601
TEL. 919.829.2700 FAX. 919.829.2730
WWW.LS3P.COM

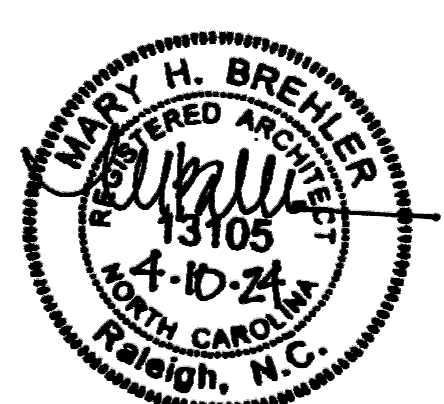

COPYRIGHT 2021 ALL RIGHTS RESERVED. PRINTED OR ELECTRONIC DRAWINGS AND DOCUMENTATION MAY NOT BE REPRODUCED IN ANY FORM WITHOUT WRITTEN PERMISSION FROM LS3P ASSOCIATES LTD.

**Swift Creek Elementary
School**
5601 Tryon Rd Raleigh, NC 27606
LS3P PROJECT: 9201-207411

DATE	DESCRIPTION

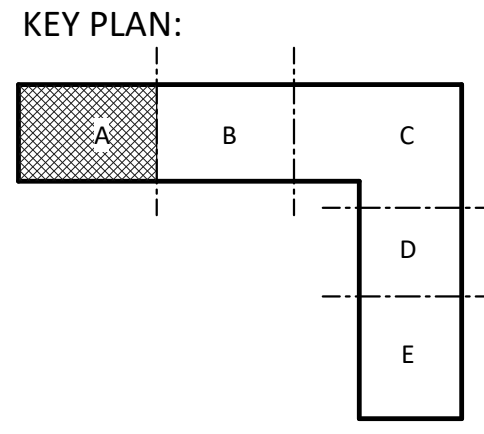

SHEET NAME:
FINISH PLAN-
LEVEL 1- AREA A

BID SET SUBMISSION: 2024.04.10

SHEET:
A07.01A

A1 FINISH PLAN-PARTIAL- LEVEL 1 - AREA A
1/8" = 1'-0"

THE LINE SHOWN ABOVE IS EXACTLY ONE FOOT FROM THE CENTERLINE OF THE ROADWAY.

E

D

C

B

A

FINISH PLAN NOTES BY NUMBER

NUMBER	NOTE
1	INSTALL CORNER GUARD CG-1
2	INSTALL FULL TILE
3	PAINT ALL VISIBLE FACES PNT-8
4	PAINT ALL VISIBLE FACES PNT-10
5	PAINT ALL VISIBLE FACES PNT-12
6	PAINT FRONT & TWO ADJACENT FACES PNT-12
7	CONTINUE ACCENT STRIPES FROM PLAY TO PLATFORM
8	PAINT ALL VISIBLE FACES PNT-6
9	PAINT ALL VISIBLE FACES PNT-16
10	INSTALL RBS-1 WALL BASE
11	ELEVATOR FLOOR FINISH TO BE VCT-2

FLOOR FINISH LEGEND

VCT-1	VCT-5	TERRAZZO TR-1
VCT-2	VCT-6	TERRAZZO TR-2
VCT-3	VCT-7	CONCRETE (SEE FIN SCH FOR CON-1)
VCT-4	VCT-8	SCENIC SCEN-1
LINOLEUM SHEET FLOORING LSF-1	PORCELAIN TILE FLOORING PTF-1	QUARRY TILE FLOORING QTF-1
CARPET TILE CPT-1	CARPET TILE CPT-4	RESILIENT ATHLETIC FLOORING RAF-1
CARPET TILE CPT-2	CARPET TILE CPT-5	WOOD PLATFORM FLOORING WSF-1
CARPET TILE CPT-3	CARPET TILE CPT-6	

FINISH PLAN SHEET NOTES

- SEE G00.02 FOR SHEET-SPECIFIC GRAPHICS & SYMBOLS.
- NOTIFY ARCHITECT IF ANY DISCREPANCIES OR OMISSIONS ARE NOTED IN THESE DRAWINGS.
- IT IS THE RESPONSIBILITY OF THE CONTRACTOR TO CHECK LEAD TIMES ON FINISHES IN ORDER TO AVOID DELAYING WORK.
- INSTALLERS OF EACH FINISH MATERIAL SHALL INSPECT BOTH THE SUBSTRATE AND CONDITIONS UNDER WHICH WORK IS TO BE PERFORMED. INSTALLER SHALL NOT PROCEED UNTIL UNSATISFACTORY CONDITIONS HAVE BEEN CORRECTED AND MEET ALL MANUFACTURER'S REQUIREMENTS. INSTALLER IS RESPONSIBLE FOR NEW MATERIALS INSTALLED OVER DEFICIENT SUBSTRATES.
- ALL INTERIOR FINISHES SHALL COMPLY WITH SECTION 803 OF RESTRICTIONS OF COMBUSTIBLE MATERIALS OF THE INTERNATIONAL BUILDING CODE. ALL INTERIOR FINISHES SHALL BE CLASS B OR BETTER.
- PAINT ALL EXPOSED AND SEMI-EXPOSED WOOD BLOCKING AND METAL SUPPORTS TO MATCH ADJACENT SURFACES. COORDINATE WITH ARCHITECT.
- PAINTED FINISH ON METAL SURFACES SHALL BE SMOOTH, CLEAR AND FREE OF ALL BRUSH MARKS.
- PAINT METAL WALL AND CEILING-MOUNTED ACCESS DOORS TO MATCH ADJACENT SURFACE UNLESS OTHERWISE NOTED.
- ADHESIVE FOR WALL COVERING SHALL BE STRIPPABLE, MILDEW RESISTANT AND NON-STAINING PER MANUFACTURER'S REQUIREMENTS.
- FINISH PAINT COAT SHALL BE COMPLETED AND FULLY DRIED PRIOR TO INSTALLING WALL MOUNTED FACE PLATE COVERS FOR SWITCHES, RECEPTACLES, THERMOSTATS.
- TILE SUBCONTRACTOR SHALL USE LATEX ADDITIVE IN SETTING BED PER MANUFACTURER'S RECOMMENDATIONS UNLESS OTHERWISE NOTED.
- INSTALL ALL VINYL COMPOSITION TILE IN THE SAME DIRECTION UNLESS OTHERWISE NOTED.
- INSTALL TRANSITION STRIP WHERE DIFFERING FLOORING MATERIALS ADJUT, UNLESS OTHERWISE NOTED. COORDINATE COLOR/FINISH WITH ARCHITECT.
- ALL FLOOR FINISH MATERIAL CHANGES SHALL OCCUR AT THE CENTER LINE OF CLOSED DOORS.
- FLOOR PATTERN TO CONTINUE UNDER ALL OPEN WOODWORK / WORKSURFACES.
- FLOORING CONTRACTOR SHALL MAKE ADJUSTMENTS TO ACCOMMODATE FOR ANY DIFFERENCES IN THE FLOOR HEIGHT OF THE CARPET.
- ALIGN GROUT JOINTS AT FLOOR, BASE, AND WALL TILE. TILE INSTALLER TO USE RAMONDI BREAKAWAY LEVELING SYSTEM CLIPS & WEDGES OR EQUAL. INSTALLER TO USE PROPER LEVELING SPACERS IN ORDER TO OBTAIN GROUT JOINT SIZE SPECIFIED BY ARCHITECT.
- WHERE WALL AND/OR FLOOR TILE PATTERNS ARE NOT INDICATED ON FINISH DRAWINGS, CENTER TILE ON WALL OR FLOOR UNLESS OTHERWISE NOTED.



Wake County Public School System



434 FAYETTEVILLE STREET SUITE 1700
RALEIGH, NORTH CAROLINA 27601
TEL. 919.829.2700 FAX. 919.829.2730
WWW.LS3P.COM

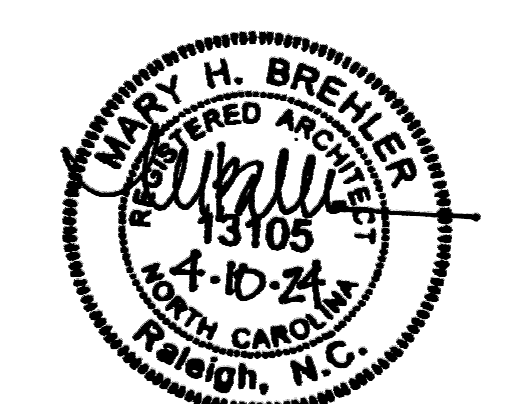

COPYRIGHT 2021 ALL RIGHTS RESERVED. PRINTED OR ELECTRONIC DRAWINGS AND DOCUMENTATION MAY NOT BE REPRODUCED IN ANY FORM WITHOUT WRITTEN PERMISSION FROM LS3P ASSOCIATES, LTD.

Swift Creek Elementary School
5601 Tryon Rd Raleigh, NC 27606

LS3P PROJECT: 9201-207411

DATE	DESCRIPTION

KEY PLAN:

SHEET NAME:
FINISH PLAN-
LEVEL 1- AREA B

BID SET SUBMISSION: 2024.04.10

SHEET:
A07.01B

A1 FINISH PLAN-PARTIAL- LEVEL 1 - AREA B

1/8" = 1'-0"

1 2 3 4 5 6

BID SET

THE LINE SHOWN ABOVE IS EXACTLY ONE FOOT LONG. ALL DIMENSIONS ARE IN FEET AND INCHES UNLESS OTHERWISE NOTED.

E

D

C

B

A

FINISH PLAN NOTES BY NUMBER

NUMBER	NOTE
1	INSTALL CORNER GUARD CG-1
2	INSTALL FULL TILE
3	PAINT ALL VISIBLE FACES PNT-8
4	PAINT ALL VISIBLE FACES PNT-10
5	PAINT ALL VISIBLE FACES PNT-12
6	PAINT FRONT & TWO ADJACENT FACES PNT-12
7	CONTINUE ACCENT STRIPES FROM PLAY TO PLATFORM
8	PAINT ALL VISIBLE FACES PNT-6
9	PAINT ALL VISIBLE FACES PNT-16
10	INSTALL RBS-1 WALL BASE
11	ELEVATOR FLOOR FINISH TO BE VCT-2



Wake County Public School System

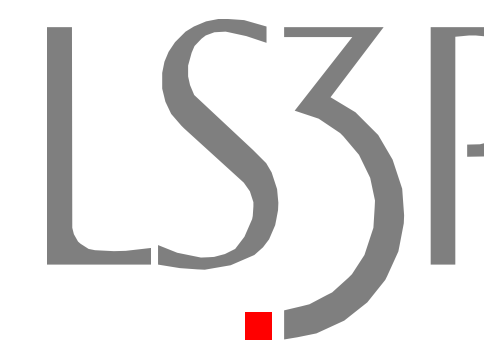

434 FAYETTEVILLE STREET SUITE 1700
RALEIGH, NORTH CAROLINA 27601
TEL. 919.829.2700 FAX. 919.829.2730
WWW.LS3P.COM



COPYRIGHT 2021. ALL RIGHTS RESERVED. PRINTED OR ELECTRONIC DRAWINGS AND DOCUMENTATION MAY NOT BE REPRODUCED IN ANY FORM WITHOUT WRITTEN PERMISSION FROM LS3P ASSOCIATES, LTD.

FLOOR FINISH LEGEND

VINYL COMPOSITION TILE	TERRAZZO
VCT-1	VCT-5
VCT-2	VCT-6
VCT-3	VCT-7
VCT-4	VCT-8
LINOLEUM SHEET FLOORING	CONCRETE (SEE FIN SCH FOR CON-1)
LSF-1	SCN-1
CARPET TILE	PORCELAIN TILE FLOORING
CPT-1	PTF-1
CPT-2	QUARRY TILE FLOORING
CPT-3	QTF-1
	RESILIENT ATHLETIC FLOORING
	RAF-1
	WOOD PLATFORM FLOORING
	WSF-1

FINISH PLAN SHEET NOTES

- SEE G00.02 FOR SHEET-SPECIFIC GRAPHICS & SYMBOLS.
- NOTIFY ARCHITECT IF ANY DISCREPANCIES OR OMISSIONS ARE NOTED IN THESE DRAWINGS.
- IT IS THE RESPONSIBILITY OF THE CONTRACTOR TO CHECK LEAD TIMES ON FINISHES IN ORDER TO AVOID DELAYING WORK.
- INSTALLERS OF EACH FINISH MATERIAL SHALL INSPECT BOTH THE SUBSTRATE AND CONDITIONS UNDER WHICH WORK IS TO BE PERFORMED. INSTALLER SHALL NOT PROCEED UNTIL UNSATISFACTORY CONDITIONS HAVE BEEN CORRECTED AND MEET ALL MANUFACTURER'S REQUIREMENTS. INSTALLER IS RESPONSIBLE FOR NEW MATERIALS INSTALLED OVER DEFICIENT SUBSTRATES.
- ALL INTERIOR FINISHES SHALL COMPLY WITH SECTION 803 OF RESTRICTIONS OF COMBUSTIBLE MATERIALS OF THE INTERNATIONAL BUILDING CODE. ALL INTERIOR FINISHES SHALL BE CLASS B OR BETTER.
- PAINT ALL EXPOSED AND SEMI-EXPOSED WOOD BLOCKING AND METAL SUPPORTS TO MATCH ADJACENT SURFACES. COORDINATE WITH ARCHITECT.
- PAINTED FINISH ON METAL SURFACES SHALL BE SMOOTH, CLEAR AND FREE OF ALL BRUSH MARKS.
- PAINT METAL WALL AND CEILING-MOUNTED ACCESS DOORS TO MATCH ADJACENT SURFACE UNLESS OTHERWISE NOTED.
- ADHESIVE FOR WALL COVERING SHALL BE STRIPPABLE, MILDEW RESISTANT AND NON-STAINING PER MANUFACTURER'S REQUIREMENTS.
- FINISH PAINT COAT SHALL BE COMPLETED AND FULLY DRIED PRIOR TO INSTALLING WALL MOUNTED FACE PLATE COVERS FOR SWITCHES, RECEPTACLES, THERMOSTATS.
- TILE SUBCONTRACTOR SHALL USE LATEX ADDITIVE IN SETTING BED PER MANUFACTURER'S RECOMMENDATIONS UNLESS OTHERWISE NOTED.
- INSTALL ALL VINYL COMPOSITION TILE IN THE SAME DIRECTION UNLESS OTHERWISE NOTED.
- INSTALL TRANSITION STRIP WHERE DIFFERING FLOORING MATERIALS ADJUT, UNLESS OTHERWISE NOTED. COORDINATE COLOR/FINISH WITH ARCHITECT.
- ALL FLOOR FINISH MATERIAL CHANGES SHALL OCCUR AT THE CENTER LINE OF CLOSED DOORS.
- FLOOR PATTERN TO CONTINUE UNDER ALL OPEN WOODWORK / WORKSURFACES.
- FLOORING CONTRACTOR SHALL MAKE ADJUSTMENTS TO ACCOMMODATE FOR ANY DIFFERENCES IN THE FLOOR HEIGHT OF THE CARPET.
- ALIGN GROUT JOINTS AT FLOOR, BASE, AND WALL TILE. TILE INSTALLER TO USE RAMONDI BREAKAWAY LEVELING SYSTEM CLIPS & WEDGES OR EQUAL. INSTALLER TO USE PROPER LEVELING SPACERS IN ORDER TO OBTAIN GROUT JOINT SIZE SPECIFIED BY ARCHITECT.
- WHERE WALL AND/OR FLOOR TILE PATTERNS ARE NOT INDICATED ON FINISH DRAWINGS, CENTER TILE ON WALL OR FLOOR UNLESS OTHERWISE NOTED.

Swift Creek Elementary School
5601 Tryon Rd Raleigh, NC 27606

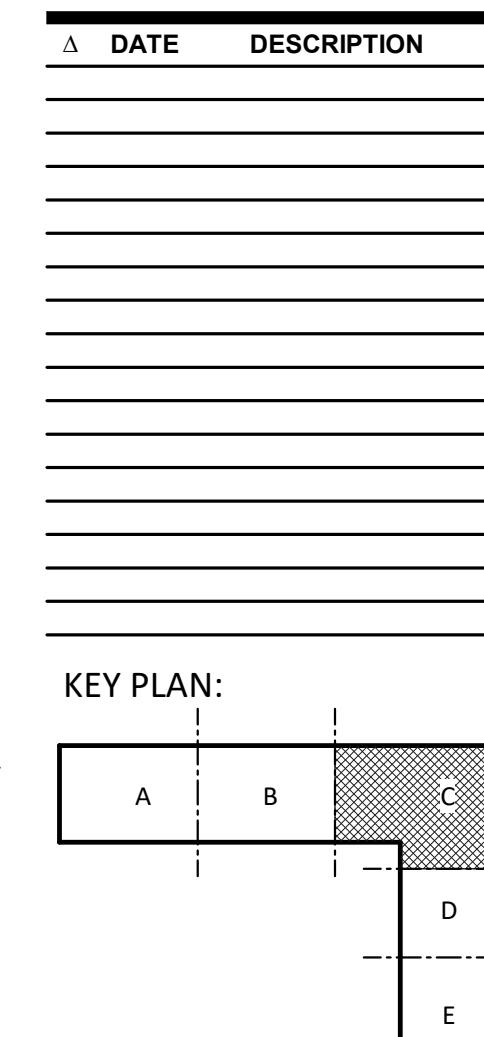

SHEET NAME:
FINISH PLAN-
LEVEL 1 - AREA C

BID SET SUBMISSION: 2024.04.10

SHEET:
A07.01C

BID SET

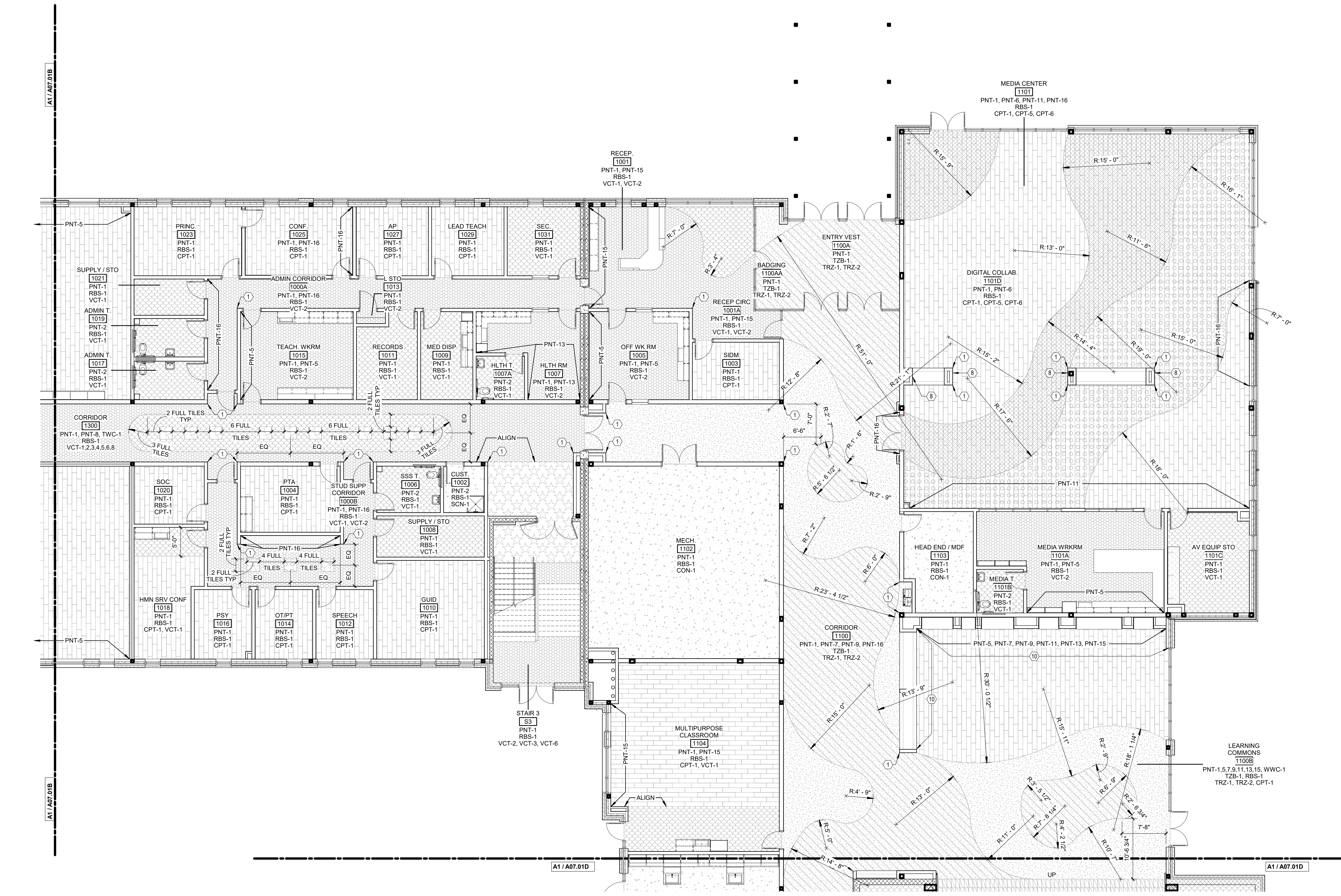

A1 FINISH PLAN-PARTIAL- LEVEL 1 - AREA C
1/8" = 1'-0"

THESE DIMENSIONS ARE EXACTLY
AS SHOWN ON THIS DRAWING AND
SHOULD BE USED FOR CONSTRUCTION.

E

D

C

B

A

(N) FINISH PLAN NOTES BY NUMBER

NUMBER	NOTE
1	INSTALL CORNER GUARD CG-1
2	INSTALL FULL TILE
3	PAINT ALL VISIBLE FACES PNT-8
4	PAINT ALL VISIBLE FACES PNT-10
5	PAINT ALL VISIBLE FACES PNT-12
6	PAINT FRONT & TWO ADJACENT FACES PNT-12
7	CONTINUE ACCENT STRIPES FROM PLAY TO PLATFORM
8	PAINT ALL VISIBLE FACES PNT-6
9	PAINT ALL VISIBLE FACES PNT-16
10	INSTALL RBS-1 WALL BASE
11	ELEVATOR FLOOR FINISH TO BE VCT-2



Wake County
Public School
System

LS3P

434 FAYETTEVILLE STREET SUITE 1700
RALEIGH, NORTH CAROLINA 27601
TEL. 919.829.2700 FAX. 919.829.2730
WWW.LS3P.COM

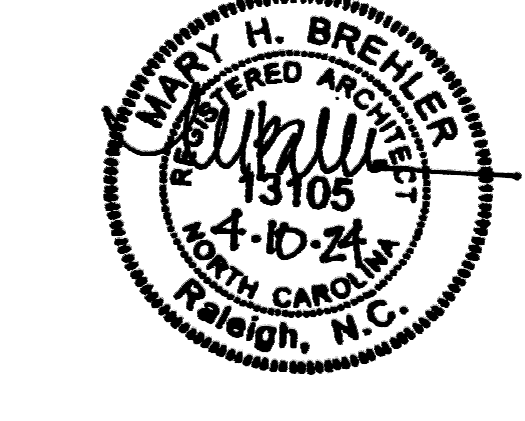

COPYRIGHT 2021 ALL RIGHTS RESERVED. PRINTED OR
ELECTRONIC DRAWINGS AND DOCUMENTATION MAY
NOT BE REPRODUCED IN ANY FORM WITHOUT WRITTEN
PERMISSION FROM LS3P ASSOCIATES, LTD.

FLOOR FINISH LEGEND

VINYL COMPOSITION TILE	TERRAZZO
VCT-1	VCT-5
VCT-2	VCT-6
VCT-3	VCT-7
VCT-4	VCT-8
LINOLEUM SHEET FLOORING	CONCRETE (SEE FIN SCH FOR CON-1)
LSF-1	CON-1
CARPET TILE	PORCELAIN TILE FLOORING
CPT-1	PTF-1
CPT-2	PTF-2
CPT-3	PTF-3
CPT-4	PTF-4
CPT-5	PTF-5
CPT-6	PTF-6
	QUARRY TILE FLOORING
	QTF-1
	RESILIENT ATHLETIC FLOORING
	RAF-1
	WOOD PLATFORM FLOORING
	WSF-1

FINISH PLAN SHEET NOTES

- SEE G00.02 FOR SHEET-SPECIFIC GRAPHICS & SYMBOLS.
- NOTIFY ARCHITECT IF ANY DISCREPANCIES OR OMISSIONS ARE NOTED IN THESE DRAWINGS.
- IT IS THE RESPONSIBILITY OF THE CONTRACTOR TO CHECK LEAD TIMES ON FINISHES IN ORDER TO AVOID DELAYING WORK.
- INSTALLERS OF EACH FINISH MATERIAL SHALL INSPECT BOTH THE SUBSTRATE AND CONDITIONS UNDER WHICH WORK IS TO BE PERFORMED. INSTALLER SHALL NOT PROCEED UNTIL UNSATISFACTORY CONDITIONS HAVE BEEN CORRECTED AND MEET ALL MANUFACTURER'S REQUIREMENTS. INSTALLER IS RESPONSIBLE FOR NEW MATERIALS INSTALLED OVER DEFICIENT SUBSTRATES.
- ALL INTERIOR FINISHES SHALL COMPLY WITH SECTION 803 OF RESTRICTIONS OF COMBUSTIBLE MATERIALS OF THE INTERNATIONAL BUILDING CODE. ALL INTERIOR FINISHES SHALL BE CLASS B OR BETTER.
- PAINT ALL EXPOSED AND SEMI-EXPOSED WOOD BLOCKING AND METAL SUPPORTS TO MATCH ADJACENT SURFACES. COORDINATE WITH ARCHITECT.
- PAINTED FINISH ON METAL SURFACES SHALL BE SMOOTH, CLEAR AND FREE OF ALL BRUSH MARKS.
- PAINT METAL WALL AND CEILING-MOUNTED ACCESS DOORS TO MATCH ADJACENT SURFACE UNLESS OTHERWISE NOTED.
- ADHESIVE FOR WALL COVERING SHALL BE STRIPPABLE, MILDEW RESISTANT AND NON-STAINING PER MANUFACTURER'S REQUIREMENTS.
- FINISH PAINT COAT SHALL BE COMPLETED AND FULLY DRIED PRIOR TO INSTALLING WALL MOUNTED FACE PLATE COVERS FOR SWITCHES, RECEPTACLES, THERMOSTATS.
- TILE SUBCONTRACTOR SHALL USE LATEX ADDITIVE IN SETTING BED PER MANUFACTURER'S RECOMMENDATIONS UNLESS OTHERWISE NOTED.
- INSTALL ALL VINYL COMPOSITION TILE IN THE SAME DIRECTION UNLESS OTHERWISE NOTED.
- INSTALL TRANSITION STRIP WHERE DIFFERING FLOORING MATERIALS ADJACENT UNLESS OTHERWISE NOTED. COORDINATE COLOR/FINISH WITH ARCHITECT.
- ALL FLOOR FINISH MATERIAL CHANGES SHALL OCCUR AT THE CENTER LINE OF CLOSED DOORS.
- FLOOR PATTERN TO CONTINUE UNDER ALL OPEN WOODWORK / WORKSURFACES.
- FLOORING CONTRACTOR SHALL MAKE ADJUSTMENTS TO ACCOMMODATE FOR ANY DIFFERENCES IN THE FLOOR HEIGHT OF THE CARPET.
- ALIGN GROUT JOINTS AT FLOOR, BASE, AND WALL TILE. TILE INSTALLER TO USE RAMONDI BREAKAWAY LEVELING SYSTEM CLIPS & WEDGES OR EQUAL. INSTALLER TO USE PROPER LEVELING SPACERS IN ORDER TO OBTAIN GROUT JOINT SIZE SPECIFIED BY ARCHITECT.
- WHERE WALL AND/OR FLOOR TILE PATTERNS ARE NOT INDICATED ON FINISH DRAWINGS, CENTER TILE ON WALL OR FLOOR UNLESS OTHERWISE NOTED.

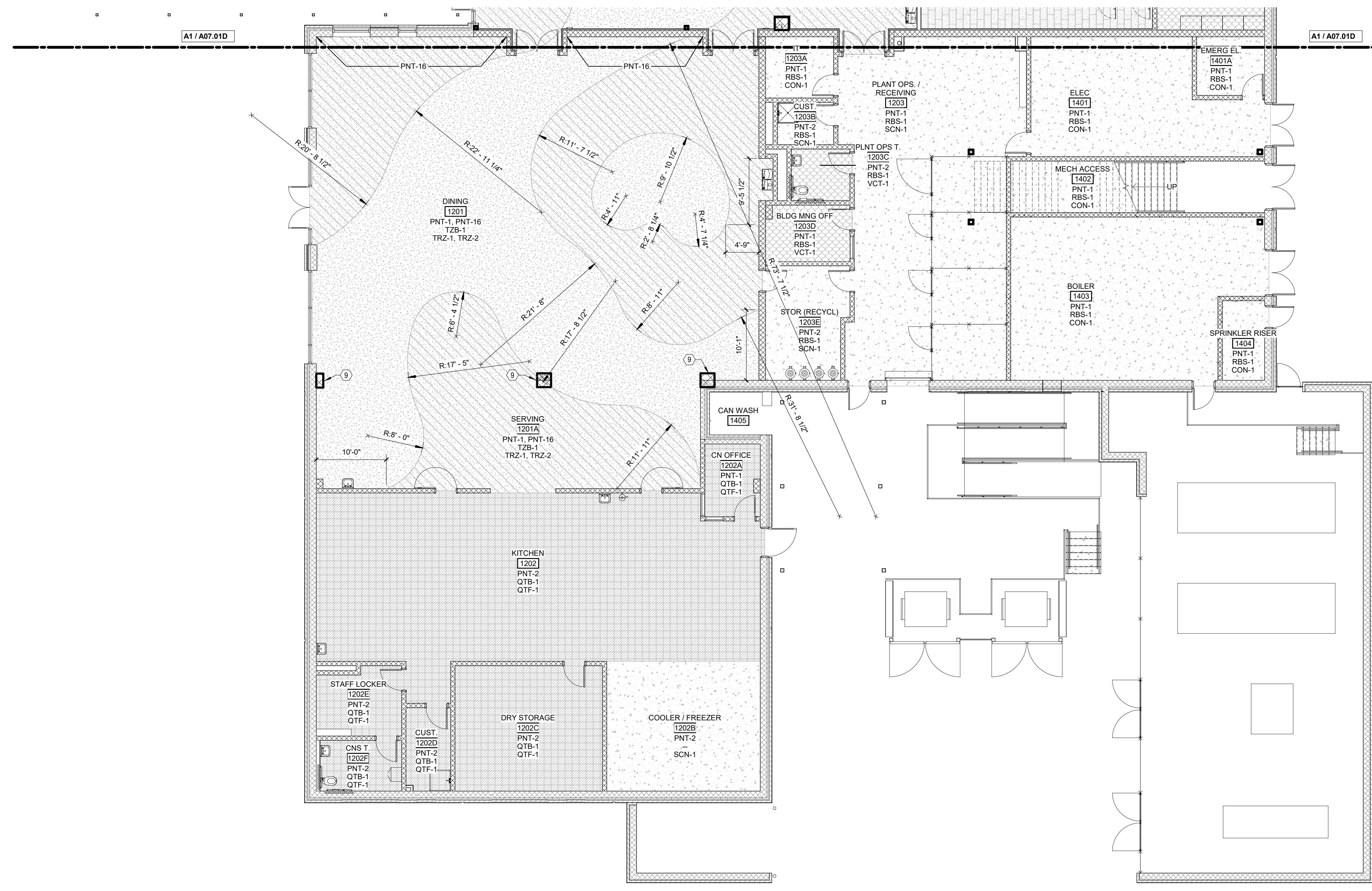

A1 FINISH PLAN-PARTIAL- LEVEL 1 - AREA E
1/8" = 1'-0"

**Swift Creek Elementary
School**
5601 Tryon Rd Raleigh, NC 27606

KEY PLAN:

DATE	DESCRIPTION

SHEET NAME:
FINISH PLAN-
LEVEL 1- AREA E

BID SET SUBMISSION: 2024.04.10

SHEET:
A07.01E

BID SET

THE LINE SHOWN ABOVE IS EXACTLY ONE HALF OF THE TOTAL WIDTH OF THE SHEET.

E

D

C

B

A

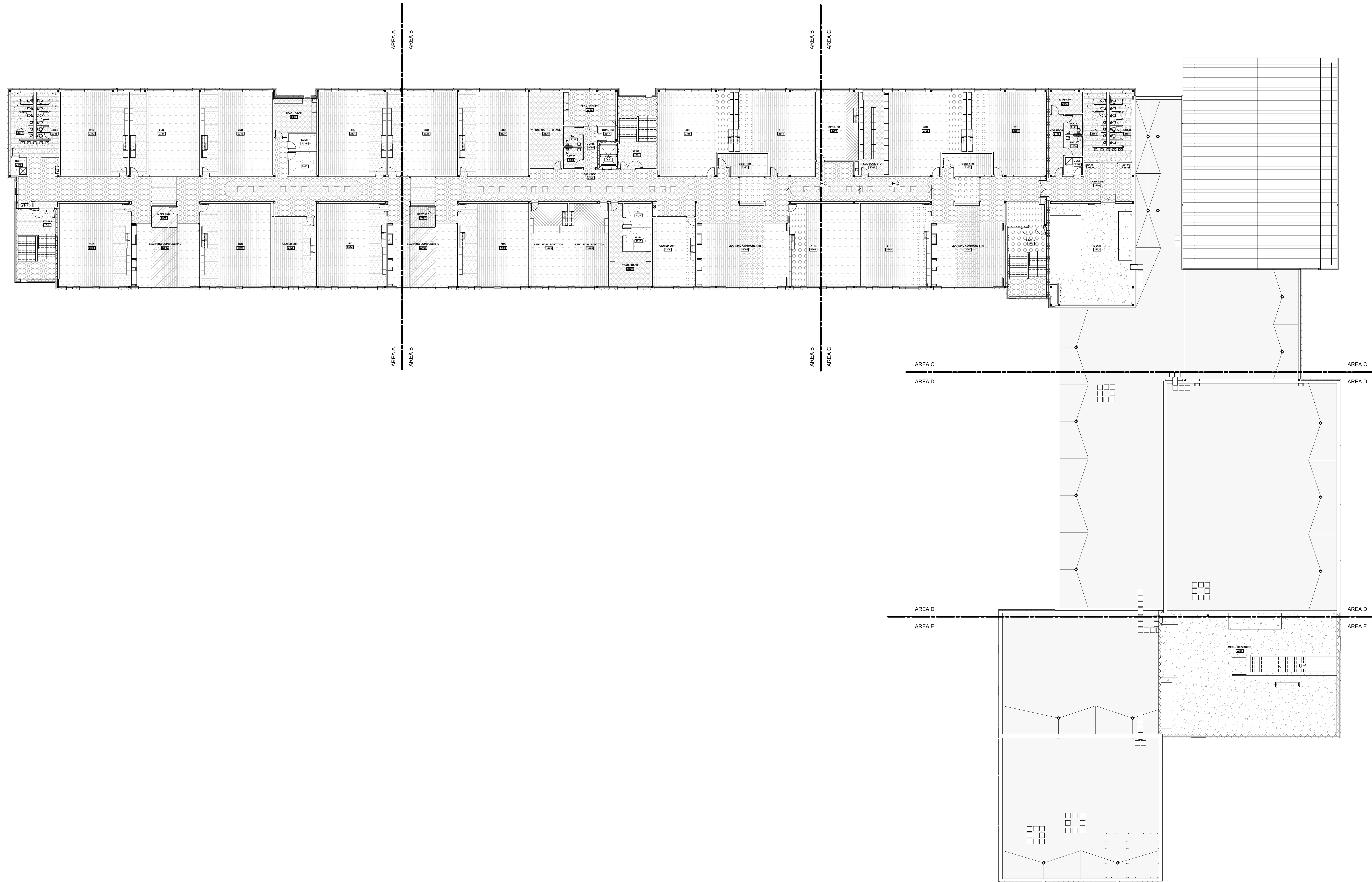

A1 FINISH PLAN- LEVEL 2

1/16" = 1'-0"

1

2

3

4

5

6



Wake County
Public School
System



434 FAYETTEVILLE STREET SUITE 1700
RALEIGH, NORTH CAROLINA 27601
TEL. 919.829.2700 FAX. 919.829.2730
WWW.LS3P.COM

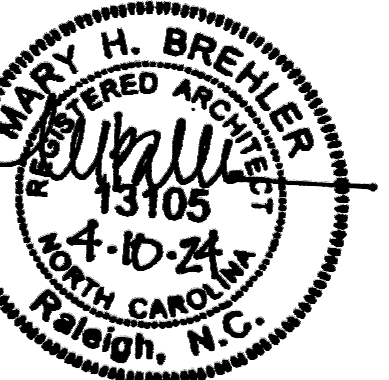

COPYRIGHT 2021 ALL RIGHTS RESERVED. PRINTED OR ELECTRONIC DRAWINGS AND DOCUMENTATION MAY NOT BE REPRODUCED IN ANY FORM WITHOUT WRITTEN PERMISSION FROM LS3P ASSOCIATES LTD.

**Swift Creek Elementary
School**

5601 Tryon Rd Raleigh, NC 27606

LS3P PROJECT: 9201-207411

DATE	DESCRIPTION

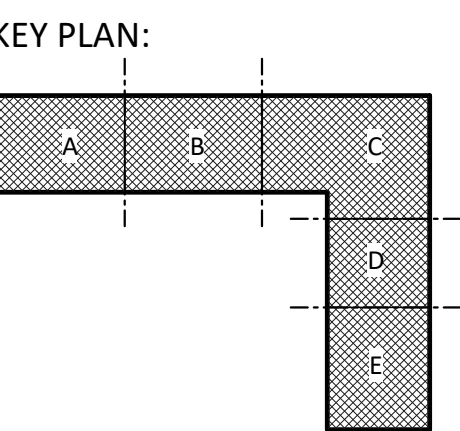

SHEET NAME:
FINISH PLAN-
LEVEL 2

BID SET SUBMISSION: 2024.04.10

SHEET:
A07.02

BID SET

THE LINE SHOWN ABOVE IS EXACTLY ONE FOOT FROM THE CENTER LINE OF THE STRUCTURE ABOVE.

E

D

C

B

A

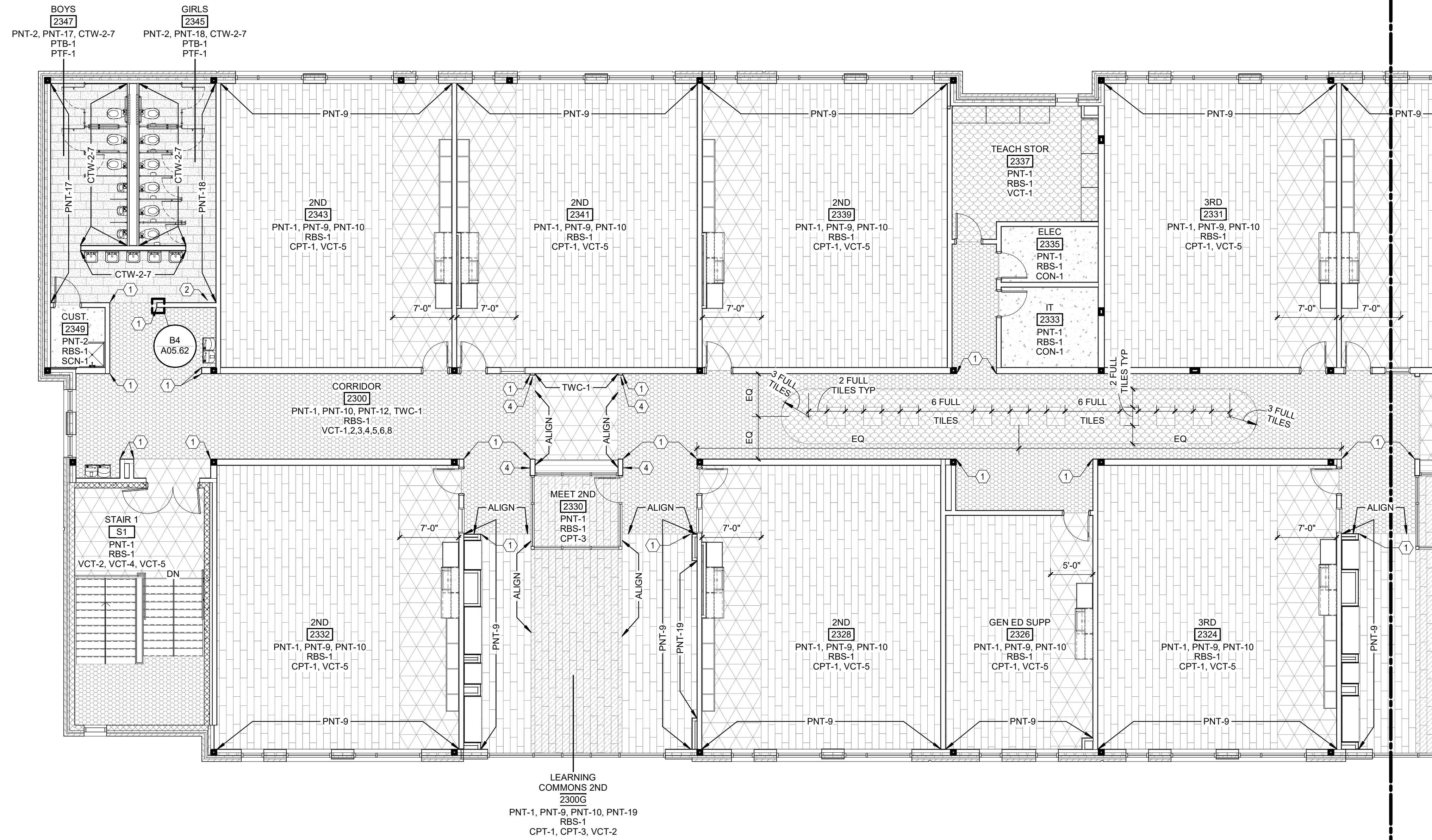

FINISH PLAN NOTES BY NUMBER

NUMBER	NOTE
1	INSTALL CORNER GUARD CG-1
2	INSTALL FULL TILE
3	PAINT ALL VISIBLE FACES PNT-8
4	PAINT ALL VISIBLE FACES PNT-10
5	PAINT ALL VISIBLE FACES PNT-12
6	PAINT FRONT & TWO ADJACENT FACES PNT-12
7	CONTINUE ACCENT STRIPES FROM PLAY TO PLATFORM
8	PAINT ALL VISIBLE FACES PNT-6
9	PAINT ALL VISIBLE FACES PNT-16
10	INSTALL RBS-1 WALL BASE
11	ELEVATOR FLOOR FINISH TO BE VCT-2

FLOOR FINISH LEGEND

<p>VINYL COMPOSITION TILE</p> <p>VCT-1 </p> <p>VCT-2 </p> <p>VCT-3 </p> <p>VCT-4 </p> <p>LINOLEUM SHEET FLOORING</p> <p>LSF-1 </p> <p>CARPET TILE</p> <p>CPT-1 </p> <p>CPT-2 </p> <p>CPT-3 </p>	<p>TERRAZZO</p> <p>VCT-5 </p> <p>VCT-6 </p> <p>VCT-7 </p> <p>VCT-8 </p> <p>CONCRETE (SEE FIN SCH FOR CON-1)</p> <p>CON-1 </p> <p>PORCELAIN TILE FLOORING</p> <p>PTF-1 </p> <p>QUARRY TILE FLOORING</p> <p>QTF-1 </p> <p>RESILIENT ATHLETIC FLOORING</p> <p>RAF-1 </p> <p>WOOD PLATFORM FLOORING</p> <p>WSF-1 </p>
--	---

FINISH PLAN SHEET NOTES

1. SEE G00.02 FOR SHEET-SPECIFIC GRAPHICS & SYMBOLS.
2. NOTIFY ARCHITECT IF ANY DISCREPANCIES OR OMISSIONS ARE NOTED IN THESE DRAWINGS.
3. IT IS THE RESPONSIBILITY OF THE CONTRACTOR TO CHECK LEAD TIMES ON FINISHES IN ORDER TO AVOID DELAYING WORK.
4. INSTALLERS OF EACH FINISH MATERIAL SHALL INSPECT BOTH THE SUBSTRATE AND CONDITIONS UNDER WHICH WORK IS TO BE PERFORMED. INSTALLER SHALL NOT PROCEED UNTIL UNSATISFACTORY CONDITIONS HAVE BEEN CORRECTED AND MEET ALL MANUFACTURER'S REQUIREMENTS. INSTALLER IS RESPONSIBLE FOR NEW MATERIALS INSTALLED OVER DEFICIENT SUBSTRATES.
5. ALL INTERIOR FINISHES SHALL COMPLY WITH SECTION 803 OF RESTRICTIONS OF COMBUSTIBLE MATERIALS OF THE INTERNATIONAL BUILDING CODE. ALL INTERIOR FINISHES SHALL BE CLASS B OR BETTER.
6. PAINT ALL EXPOSED AND SEMI-EXPOSED WOOD BLOCKING AND METAL SUPPORTS TO MATCH ADJACENT SURFACES. COORDINATE WITH ARCHITECT.
7. PAINTED FINISH ON METAL SURFACES SHALL BE SMOOTH, CLEAR AND FREE OF ALL BRUSH MARKS.
8. PAINT METAL WALL AND CEILING-MOUNTED ACCESS DOORS TO MATCH ADJACENT SURFACE UNLESS OTHERWISE NOTED.
9. ADHESIVE FOR WALL COVERING SHALL BE STRIPPABLE, MILDREW RESISTANT AND NON-STAINING PER MANUFACTURER'S REQUIREMENTS.
10. FINISH PAINT COAT SHALL BE COMPLETED AND FULLY DRIED PRIOR TO INSTALLING WALL MOUNTED FACE PLATE COVERS FOR SWITCHES, RECEPTACLES, THERMOSTATS.
11. TILE SUBCONTRACTOR SHALL USE LATEX ADDITIVE IN SETTING BED PER MANUFACTURER'S RECOMMENDATIONS UNLESS OTHERWISE NOTED.
12. INSTALL ALL VINYL COMPOSITION TILE IN THE SAME DIRECTION UNLESS OTHERWISE NOTED.
13. INSTALL TRANSITION STRIP WHERE DIFFERING FLOORING MATERIALS ABUT, UNLESS OTHERWISE NOTED. COORDINATE COLOR/FINISH WITH ARCHITECT.
14. ALL FLOOR FINISH MATERIAL CHANGES SHALL OCCUR AT THE CENTER LINE OF CLOSED DOORS.
15. FLOOR PATTERN TO CONTINUE UNDER ALL OPEN WOODWORK / WORKSURFACES.
16. FLOORING CONTRACTOR SHALL MAKE ADJUSTMENTS TO ACCOMMODATE FOR ANY DIFFERENCES IN THE FLE HEIGHT OF THE CARPET.
17. ALIGN GROUT JOINTS AT FLOOR, BASE, AND WALL TILE. TILE INSTALLER TO USE RAMONDI BREAKAWAY LEVELING SYSTEM CLIPS & WEDGES OR EQUAL. INSTALLER TO USE PROPER LEVELING SPACERS IN ORDER TO OBTAIN GROUT JOINT SIZE SPECIFIED BY ARCHITECT.
18. WHERE WALL AND/OR FLOOR TILE PATTERNS ARE NOT INDICATED ON FINISH DRAWINGS, CENTER TILE ON WALL OR FLOOR UNLESS OTHERWISE NOTED.



Wake County
Public School
System



434 FAYETTEVILLE STREET SUITE 1700
RALEIGH, NORTH CAROLINA 27601
TEL. 919.829.2700 FAX. 919.829.2730
WWW.LS3P.COM

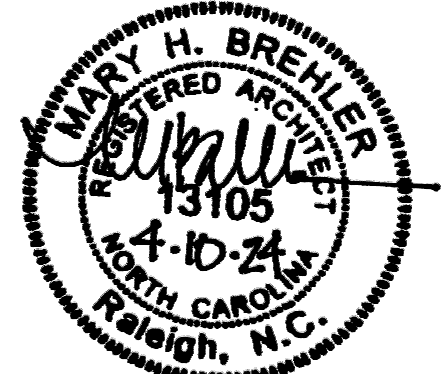

COPYRIGHT 2021. ALL RIGHTS RESERVED. PRINTED OR ELECTRONIC DRAWINGS AND DOCUMENTATION MAY NOT BE REPRODUCED IN ANY FORM WITHOUT WRITTEN PERMISSION FROM LS3P ASSOCIATES, LTD.

Swift Creek Elementary
School

5601 Tryon Rd Raleigh, NC 27606

LS3P PROJECT: 9201-207411

DATE	DESCRIPTION

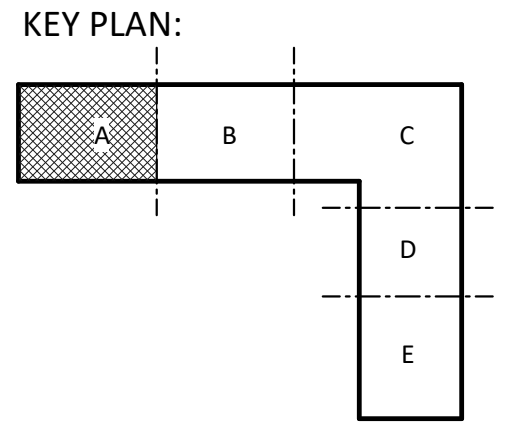

SHEET NAME:
FINISH PLAN-
LEVEL 2 - AREA A

BID SET SUBMISSION: 2024.04.10

SHEET:
A07.02A

BID SET

A1 FINISH PLAN-PARTIAL- LEVEL 2 - AREA A

1/8" = 1'-0"

1

2

3

4

5

6

FINISH PLAN NOTES BY NUMBER	
NUMBER	NOTE
1	INSTALL CORNER GUARD CG-1
2	INSTALL FULL TILE
3	PAINT ALL VISIBLE FACES PNT-8
4	PAINT ALL VISIBLE FACES PNT-10
5	PAINT ALL VISIBLE FACES PNT-12
6	PAINT FRONT & TWO ADJACENT FACES PNT-12
7	CONTINUE ACCENT STRIPES FROM PLAY TO PLATFORM
8	PAINT ALL VISIBLE FACES PNT-6
9	PAINT ALL VISIBLE FACES PNT-16
10	INSTALL RBS-1 WALL BASE
11	ELEVATOR FLOOR FINISH TO BE VCT-2



Wake County Public School System



434 FAYETTEVILLE STREET SUITE 1700
RALEIGH, NORTH CAROLINA 27601
TEL. 919.829.2700 FAX. 919.829.2730
WWW.LS3P.COM

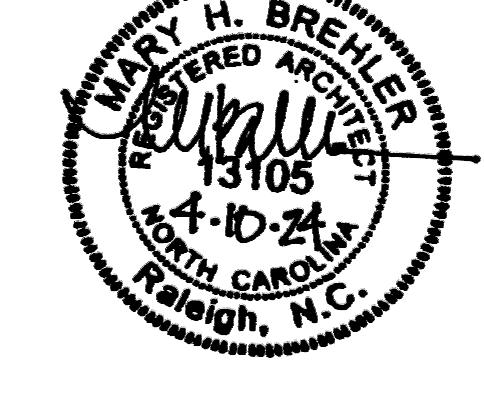

COPYRIGHT 2021 ALL RIGHTS RESERVED. PRINTED OR ELECTRONIC DRAWINGS AND DOCUMENTATION MAY NOT BE REPRODUCED IN ANY FORM WITHOUT WRITTEN PERMISSION FROM LS3P ASSOCIATES, LTD.

FLOOR FINISH LEGEND

VCT-1	VCT-5	TERRAZZO TRZ-1
VCT-2	VCT-6	TERRAZZO TRZ-2
VCT-3	VCT-7	CONCRETE (SEE FIN SCH FOR CON-1)
VCT-4	VCT-8	SCN-1
LINOLEUM SHEET FLOORING LSF-1	PORCELAIN TILE FLOORING PTF-1	QUARRY TILE FLOORING QTF-1
CARPET TILE CPT-1	CARPET TILE CPT-4	RESILIENT ATHLETIC FLOORING RAF-1
CARPET TILE CPT-2	CARPET TILE CPT-5	WOOD PLATFORM FLOORING WSF-1
CARPET TILE CPT-3	CARPET TILE CPT-6	

FINISH PLAN SHEET NOTES

- SEE G00.02 FOR SHEET-SPECIFIC GRAPHICS & SYMBOLS.
- NOTIFY ARCHITECT IF ANY DISCREPANCIES OR OMISSIONS ARE NOTED IN THESE DRAWINGS.
- IT IS THE RESPONSIBILITY OF THE CONTRACTOR TO CHECK LEAD TIMES ON FINISHES IN ORDER TO AVOID DELAYING WORK.
- INSTALLERS OF EACH FINISH MATERIAL SHALL INSPECT BOTH THE SUBSTRATE AND CONDITIONS UNDER WHICH WORK IS TO BE PERFORMED. INSTALLER SHALL NOT PROCEED UNTIL UNSATISFACTORY CONDITIONS HAVE BEEN CORRECTED AND MEET ALL MANUFACTURER'S REQUIREMENTS. INSTALLER IS RESPONSIBLE FOR NEW MATERIALS INSTALLED OVER DEFICIENT SUBSTRATES.
- ALL INTERIOR FINISHES SHALL COMPLY WITH SECTION 803 OF RESTRICTIONS OF COMBUSTIBLE MATERIALS OF THE INTERNATIONAL BUILDING CODE. ALL INTERIOR FINISHES SHALL BE CLASS B OR BETTER.
- PAINT ALL EXPOSED AND SEMI-EXPOSED WOOD BLOCKING AND METAL SUPPORTS TO MATCH ADJACENT SURFACES. COORDINATE WITH ARCHITECT.
- PAINTED FINISH ON METAL SURFACES SHALL BE SMOOTH, CLEAR AND FREE OF ALL BRUSH MARKS.
- PAINT METAL WALL AND CEILING-MOUNTED ACCESS DOORS TO MATCH ADJACENT SURFACE UNLESS OTHERWISE NOTED.
- ADHESIVE FOR WALL COVERING SHALL BE STRIPPABLE, MILDEW RESISTANT AND NON-STAINING PER MANUFACTURER'S REQUIREMENTS.
- FINISH PAINT COAT SHALL BE COMPLETED AND FULLY DRIED PRIOR TO INSTALLING WALL MOUNTED FACE PLATE COVERS FOR SWITCHES, RECEPTACLES, THERMOSTATS.
- TILE SUBCONTRACTOR SHALL USE LATEX ADDITIVE IN SETTING BED PER MANUFACTURER'S RECOMMENDATIONS UNLESS OTHERWISE NOTED.
- INSTALL ALL VINYL COMPOSITION TILE IN THE SAME DIRECTION UNLESS OTHERWISE NOTED.
- INSTALL TRANSITION STRIP WHERE DIFFERING FLOORING MATERIALS ABUT, UNLESS OTHERWISE NOTED. COORDINATE COLOR/FINISH WITH ARCHITECT.
- ALL FLOOR FINISH MATERIAL CHANGES SHALL OCCUR AT THE CENTER LINE OF CLOSED DOORS.
- FLOOR PATTERNS TO CONTINUE UNDER ALL OPEN WOODWORK / WORKSURFACES.
- FLOORING CONTRACTOR SHALL MAKE ADJUSTMENTS TO ACCOMMODATE FOR ANY DIFFERENCES IN THE FLOOR HEIGHT OF THE CARPET.
- ALIGN GROUT JOINTS AT FLOOR, BASE, AND WALL TILE. TILE INSTALLER TO USE RAMONDI BREAKAWAY LEVELING SYSTEM CLIPS & WEDGES OR EQUAL. INSTALLER TO USE PROPER LEVELING SPACERS IN ORDER TO OBTAIN GROUT JOINT SIZE SPECIFIED BY ARCHITECT.
- WHERE WALL AND/OR FLOOR TILE PATTERNS ARE NOT INDICATED ON FINISH DRAWINGS, CENTER TILE ON WALL OR FLOOR UNLESS OTHERWISE NOTED.

KEY PLAN:

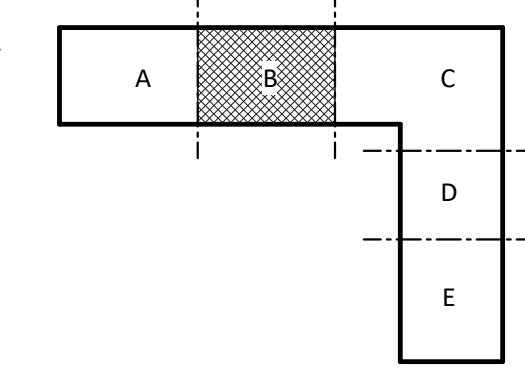

SHEET NAME:
FINISH PLAN-
LEVEL 2 - AREA B

BID SET SUBMISSION: 2024.04.10

SHEET:
A07.02B

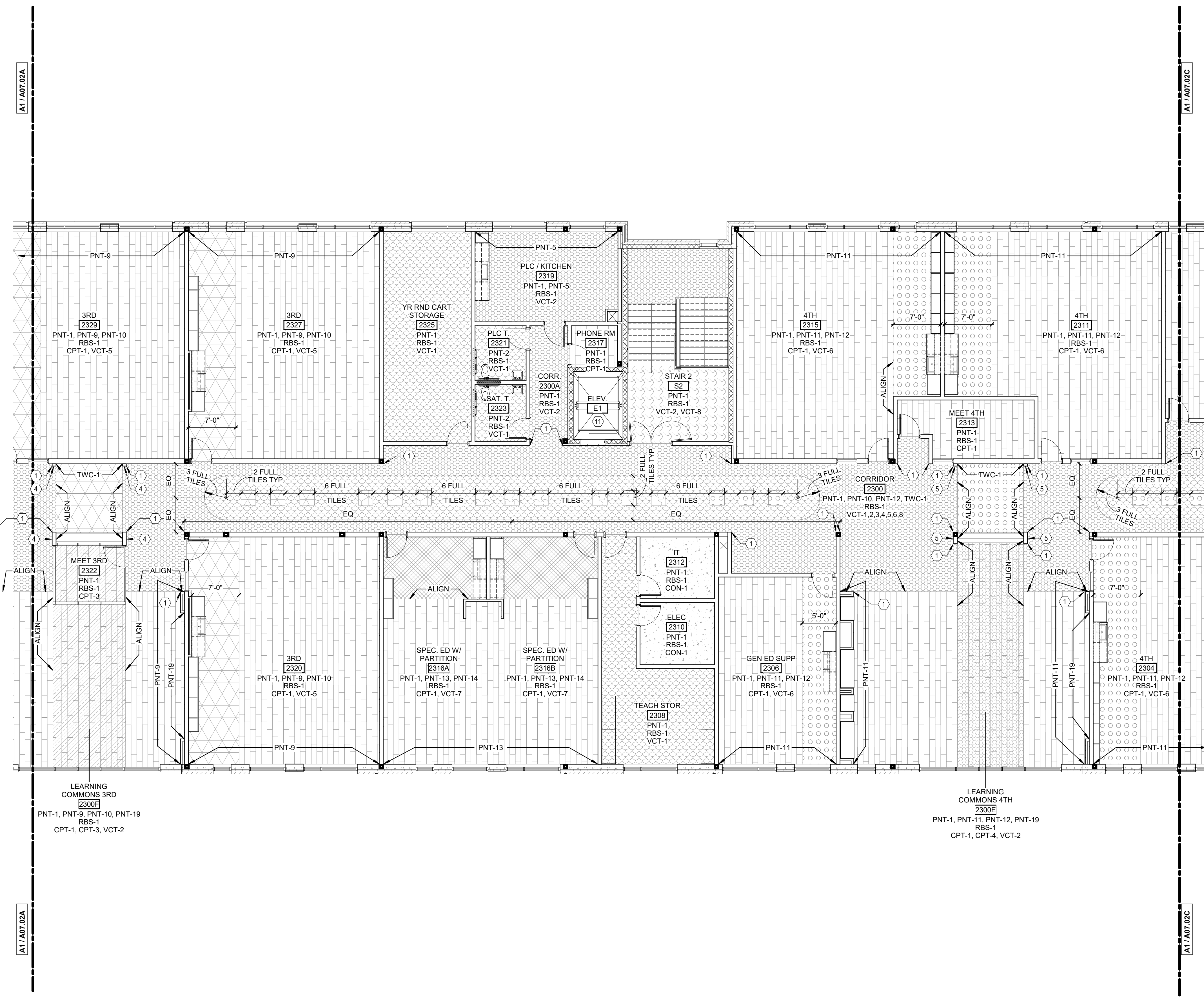

THE LINE SHOWN ABOVE IS EXACTLY ONE FOOT LONG. PLEASE USE THIS LINE AS A GUIDE.

E
D
C
B
A

A1 FINISH PLAN-PARTIAL- LEVEL 2 - AREA B
1/8" = 1'-0"

1 2 3 4 5 6

BID SET

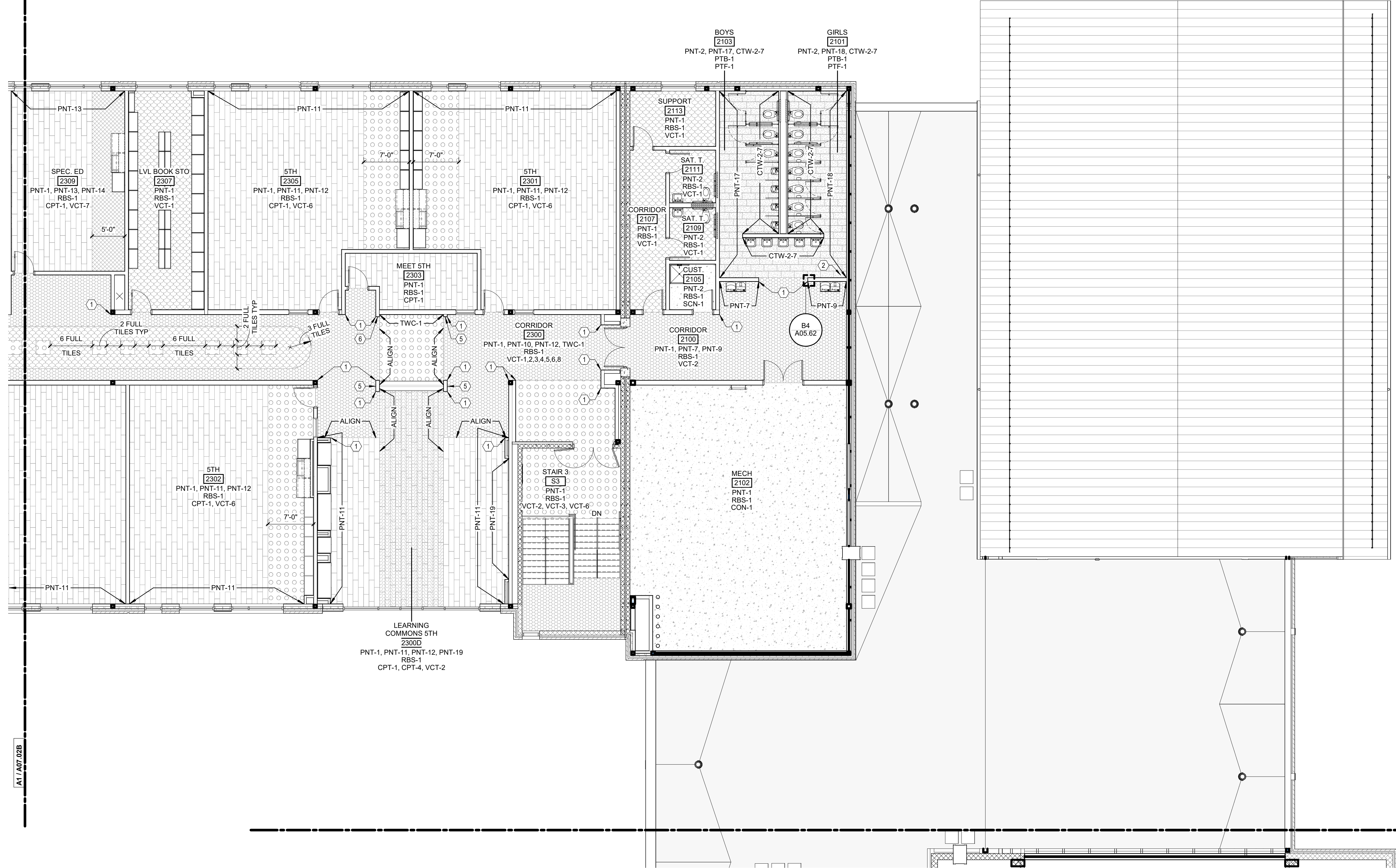

FINISH PLAN NOTES BY NUMBER

NUMBER	NOTE
1	INSTALL CORNER GUARD CG-1
2	INSTALL FULL TILE
3	PAINT ALL VISIBLE FACES PNT-8
4	PAINT ALL VISIBLE FACES PNT-10
5	PAINT ALL VISIBLE FACES PNT-12
6	PAINT FRONT & TWO ADJACENT FACES PNT-12
7	CONTINUE ACCENT STRIPES FROM PLAY TO PLATFORM
8	PAINT ALL VISIBLE FACES PNT-6
9	PAINT ALL VISIBLE FACES PNT-16
10	INSTALL RBS-1 WALL BASE
11	ELEVATOR FLOOR FINISH TO BE VCT-2

FLOOR FINISH LEGEND

VINYL COMPOSITION TILE	TERRAZZO	
VCT-1	VCT-5	TRZ-1
VCT-2	VCT-6	TRZ-2
VCT-3	VCT-7	CONCRETE (SEE FIN SCH FOR CON-1)
VCT-4	VCT-8	SCN-1
LINOLEUM SHEET FLOORING	PORCELAIN TILE FLOORING	
LSF-1	PTF-1	
CARPET TILE	QUARRY TILE FLOORING	
CPT-1	QTF-1	
CPT-2	CPT-4	RESILIENT ATHLETIC FLOORING
CPT-3	CPT-5	RAF-1
	CPT-6	WOOD PLATFORM FLOORING
		WSF-1

FINISH PLAN SHEET NOTES

- SEE G00.02 FOR SHEET-SPECIFIC GRAPHICS & SYMBOLS.
- NOTIFY ARCHITECT IF ANY DISCREPANCIES OR OMISSIONS ARE NOTED IN THESE DRAWINGS.
- IT IS THE RESPONSIBILITY OF THE CONTRACTOR TO CHECK LEAD TIMES ON FINISHES IN ORDER TO AVOID DELAYING WORK.
- INSTALLERS OF EACH FINISH MATERIAL SHALL INSPECT BOTH THE SUBSTRATE AND CONDITIONS UNDER WHICH WORK IS TO BE PERFORMED. INSTALLER SHALL NOT PROCEED UNTIL UNSATISFACTORY CONDITIONS HAVE BEEN CORRECTED AND MEET ALL MANUFACTURER'S REQUIREMENTS. INSTALLER IS RESPONSIBLE FOR NEW MATERIALS INSTALLED OVER DEFICIENT SUBSTRATES.
- ALL INTERIOR FINISHES SHALL COMPLY WITH SECTION 803 OF RESTRICTIONS OF COMBUSTIBLE MATERIALS OF THE INTERNATIONAL BUILDING CODE. ALL INTERIOR FINISHES SHALL BE CLASS B OR BETTER.
- PAINT ALL EXPOSED AND SEMI-EXPOSED WOOD BLOCKING AND METAL SUPPORTS TO MATCH ADJACENT SURFACES. COORDINATE WITH ARCHITECT.
- PAINTED FINISH ON METAL SURFACES SHALL BE SMOOTH, CLEAR AND FREE OF ALL BRUSH MARKS.
- PAINT METAL WALL AND CEILING-MOUNTED ACCESS DOORS TO MATCH ADJACENT SURFACE UNLESS OTHERWISE NOTED.
- ADHESIVE FOR WALL COVERING SHALL BE STRIPPABLE, MILDEW RESISTANT AND NON-STAINING PER MANUFACTURER'S REQUIREMENTS.
- FINISH PAINT COAT SHALL BE COMPLETED AND FULLY DRIED PRIOR TO INSTALLING WALL MOUNTED FACE PLATE COVERS FOR SWITCHES, RECEPTACLES, THERMOSTATS.
- TILE SUBCONTRACTOR SHALL USE LATEX ADDITIVE IN SETTING BED PER MANUFACTURER'S RECOMMENDATIONS UNLESS OTHERWISE NOTED.
- INSTALL ALL VINYL COMPOSITION TILE IN THE SAME DIRECTION UNLESS OTHERWISE NOTED.
- INSTALL TRANSITION STRIP WHERE DIFFERING FLOORING MATERIALS ADJUT, UNLESS OTHERWISE NOTED. COORDINATE COLOR/FINISH WITH ARCHITECT.
- ALL FLOOR FINISH MATERIAL CHANGES SHALL OCCUR AT THE CENTER LINE OF CLOSED DOORS.
- FLOOR PATTERN TO CONTINUE UNDER ALL OPEN WOODWORK / WORKSURFACES.
- FLOORING CONTRACTOR SHALL MAKE ADJUSTMENTS TO ACCOMMODATE FOR ANY DIFFERENCES IN THE FLOOR HEIGHT OF THE CARPET.
- ALIGN GROUT JOINTS AT FLOOR, BASE, AND WALL TILE. TILE INSTALLER TO USE RAMONDI BREAKAWAY LEVELING SYSTEM CLIPS & WEDGES OR EQUAL. INSTALLER TO USE PROPER LEVELING SPACERS IN ORDER TO OBTAIN GROUT JOINT SIZE SPECIFIED BY ARCHITECT.
- WHERE WALL AND/OR FLOOR TILE PATTERNS ARE NOT INDICATED ON FINISH DRAWINGS, CENTER TILE ON WALL OR FLOOR UNLESS OTHERWISE NOTED.



Wake County Public School System



434 FAYETTEVILLE STREET SUITE 1700
RALEIGH, NORTH CAROLINA 27601
TEL. 919.829.2700 FAX. 919.829.2730
WWW.LS3P.COM

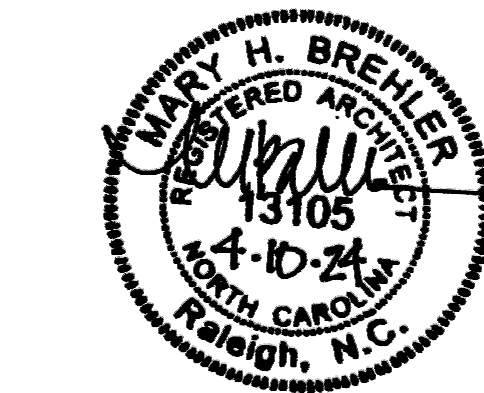

COPYRIGHT 2021 ALL RIGHTS RESERVED. PRINTED OR ELECTRONIC DRAWINGS AND DOCUMENTATION MAY NOT BE REPRODUCED IN ANY FORM WITHOUT WRITTEN PERMISSION FROM LS3P ASSOCIATES LTD.

Swift Creek Elementary School

5601 Tryon Rd Raleigh, NC 27606

LS3P PROJECT: 8201-207411

DATE	DESCRIPTION

KEY PLAN:

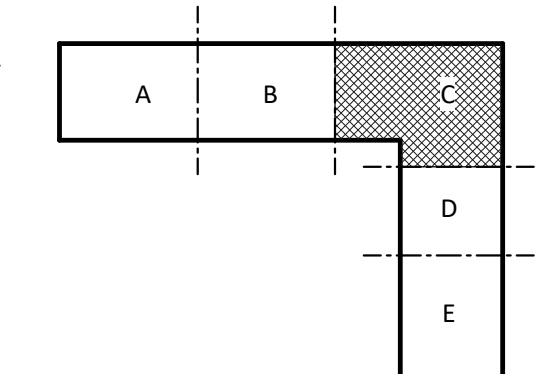

SHEET NAME:
FINISH PLAN-
LEVEL 2 - AREA C

BID SET SUBMISSION: 2024.04.10

SHEET:
A07.02C

BID SET

A1 FINISH PLAN-PARTIAL- LEVEL 2 - AREA C

1/8" = 1'-0"

THE LINE SHOWN ABOVE IS EXACTLY
ONE FOOT LONG AND REPRESENTS
THE GRAPHIC SCALE FOR THIS DRAWING.

E

D

C

B

A

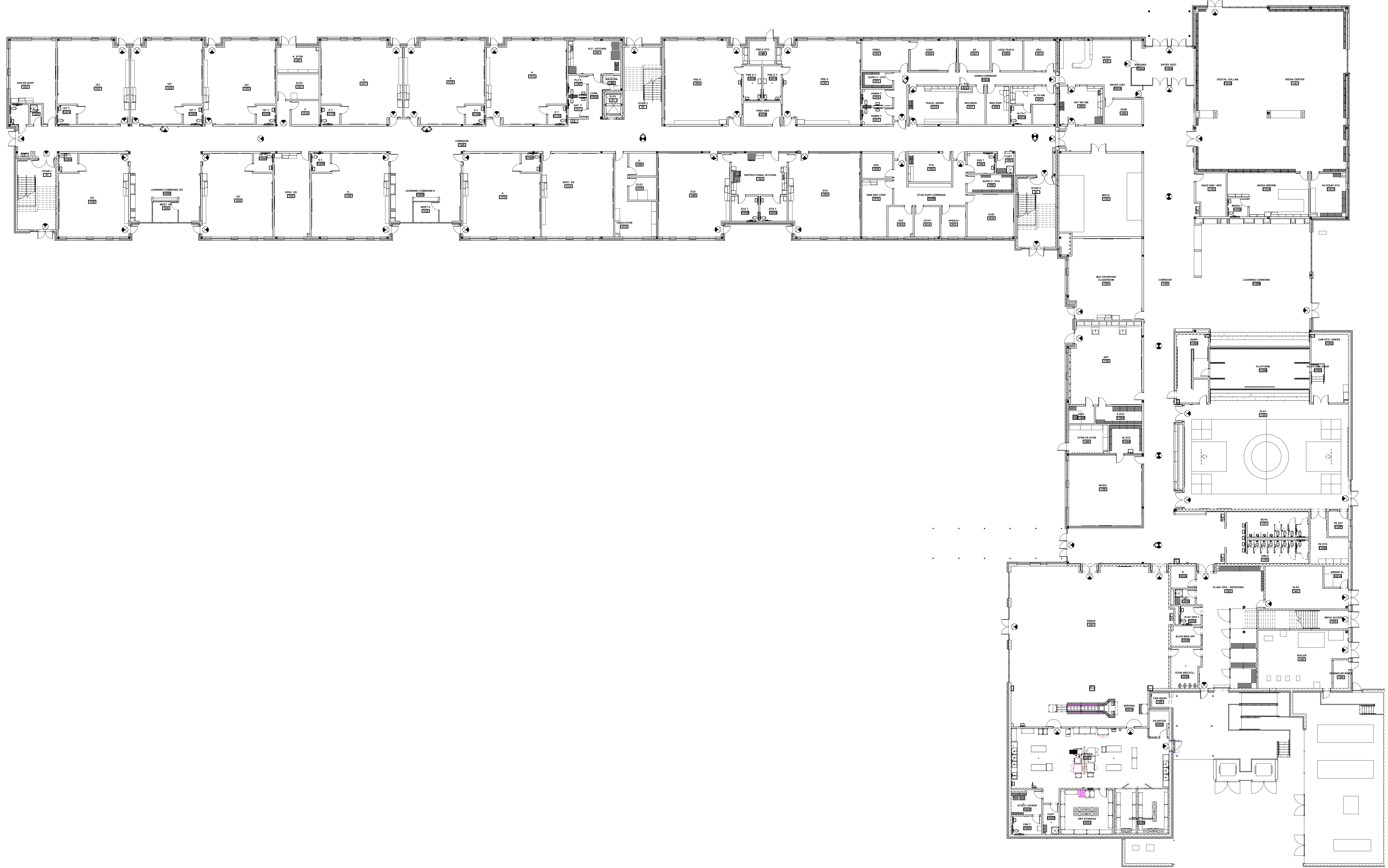

Wake County
Public School
System



434 FAYETTEVILLE STREET SUITE 1700
RALEIGH, NORTH CAROLINA 27601
TEL. 919.829.2700 FAX. 919.829.2730
WWW.LS3P.COM

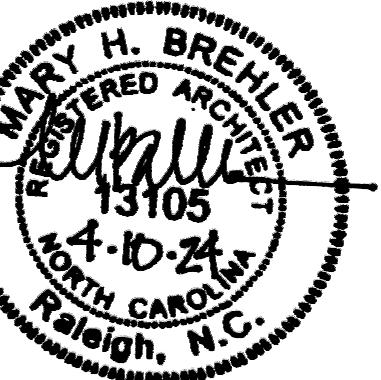

COPYRIGHT 2024. ALL RIGHTS RESERVED. PRINTED OR
ELECTRONIC DRAWINGS AND DOCUMENTATION MAY
NOT BE REPRODUCED IN ANY FORM WITHOUT WRITTEN
PERMISSION FROM LS3P ASSOCIATES LTD.

**Swift Creek Elementary
School**

5601 Tryon Rd Raleigh, NC 27606

LS3P PROJECT: 2021-207411

DATE	DESCRIPTION

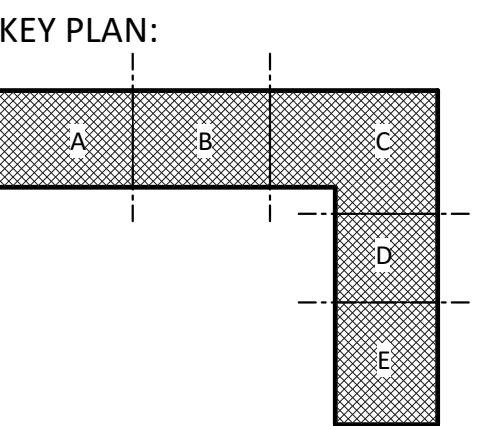

SHEET NAME:
**EQUIPMENT PLAN-
LEVEL 1**

BID SET SUBMISSION: 2024.04.10

SHEET:
A07.31

BID SET

A1 EQUIPMENT PLAN- LEVEL 1
1/16" = 1'-0"

1

2

3

4

5

6

(N) EQUIPMENT PLAN NOTES BY NUMBER

NUMBER	NOTE
1	SEE FOOD SERVICE DRAWINGS FOR KITCHEN EQUIPMENT
2	DISPLAY RAILS (DR-#) LOCATED WITHIN CORRIDOR TO BE MOUNTED AT 4'-6" AFF TO TOP OF STRIP

EQUIPMENT LEGEND

TAG	DESCRIPTION
BB	BASKETBALL BACKSTOP
CC	CUBICLE CURTAIN AND TRACK
CD-1	CLOTHES DRYER
CD-2	CLOTHES DRYER
CO	COPIER
CU-1	PLATFORM CURTAIN LEGS
CU-2	PLATFORM CURTAIN FRONT & VALANCE
CU-3	PLATFORM CURTAIN CYCLODRAMA
DC-1	DISPLAY CASE
DC-2	DISPLAY CASE
DR-1	DISPLAY RAIL
DR-2	DISPLAY RAIL
DR-3	DISPLAY RAIL
DR-4	DISPLAY RAIL
DR-5	DISPLAY RAIL
DR-6	DISPLAY RAIL
DW	DISHWASHER
FC	FLAMMABLE SAFETY CABINET
FEC	FIRE EXTINGUISHER CABINET - SEMI RECESSED
HD	RANGE HOOD
HLB	HORIZONTAL LOUVER BLINDS
KN	KILN
LS-1	LIBRARY SHELVING UNIT
LS-2	LIBRARY SHELVING UNIT
LS-3	LIBRARY SHELVING UNIT
LS-4	LIBRARY SHELVING UNIT
MB-1	MARKERBOARD
MB-2	MARKERBOARD
MB-3	MARKERBOARD
ML	METAL LOCKER
MO	MONITOR
MOPR	MOP AND BROOM HOLDER
MR1	MIRROR- 18"W X 36"H
MR2	MIRROR- 20"W X 60"H
MR3	MIRROR- 24"W X 72"H
MW	MICROWAVE
OPP	OPERABLE PARTITION PANEL
PJ	PROJECTOR
PJS	PROJECTION SCREEN
PTF	PAPER TOWEL DISPENSER
RA	RANGE
RF-1	REFRIGERATOR
RF-2	REFRIGERATOR
RH	ROBE HOOK
RS-1	ROLLER SHADE
RS-2	ROLLER SHADE
RS-3	ROLLER SHADE
SD	SOAP DISPENSER
SD2	SOAP DISPENSER, PRE-K
SH-1	PLASTIC SHELVING UNIT
SH-2	PLASTIC SHELVING UNIT
SH-3	MOBILE SHELVING UNIT
SH-4	HEAVY DUTY SHELVING UNIT
SH-5	HEAVY DUTY SHELVING UNIT
SH-6	HEAVY DUTY PLASTIC SHELVING UNIT
SH-7	HEAVY DUTY SHELVING UNIT
SH-8	HEAVY DUTY SHELVING UNIT
SH-9	SHELVING UNIT
SH-10	SHELVING UNIT
SH-11	SHELVING UNIT
SH-12	SHELVING UNIT
SH-13	WALL-MOUNTED SHELVING UNIT
TB-1	TACKBOARD
TB-2	TACKBOARD
TB-3	TACKBOARD
TP1	TOILET PAPER HOLDER
TP5	TOILET PAPER HOLDER
UR	UNDERCOUNTER REFRIGERATOR
VM-1	BEVERAGE VENDING MACHINE
VM-2	FOOD VENDING MACHINE
WC-1	WALL CLOCK
WC-2	WALL CLOCK
WC-3	PROTECTIVE CLOCK GUARD
WH-1	WALL HOOK
WH-2	WALL HOOK
WM-1	WASHING MACHINE
WM-2	WASHING MACHINE
WSP	WALL SAFETY PADDING

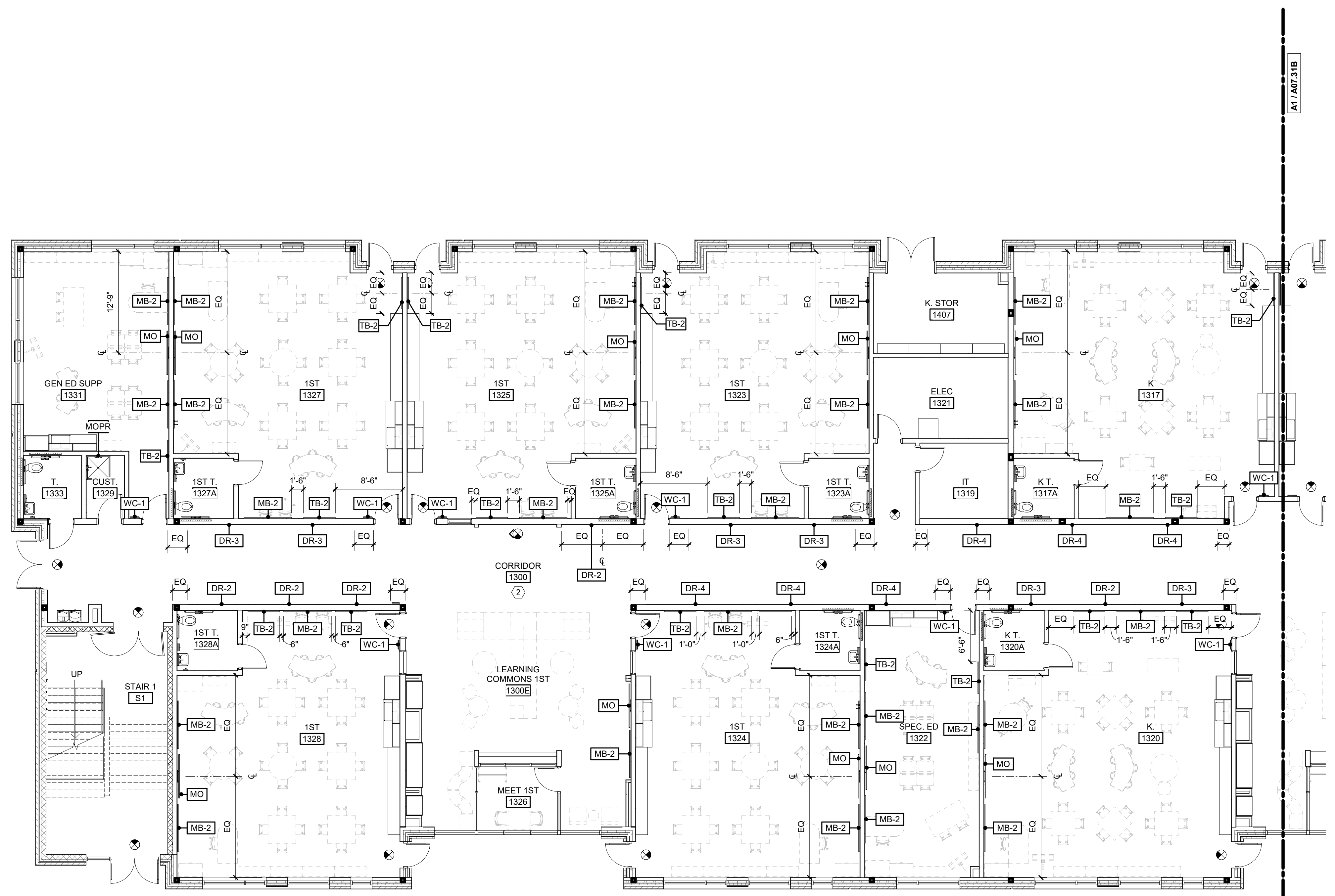

A1/A07.31B

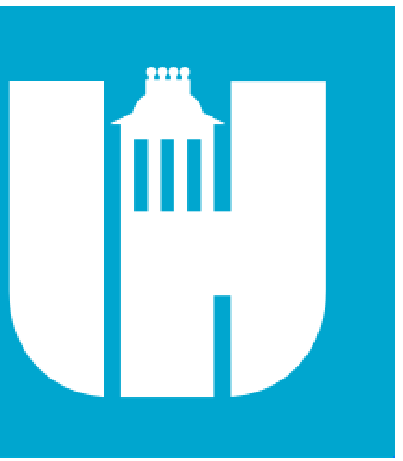

Wake County
Public School
System



434 FAYETTEVILLE STREET SUITE 1700
RALEIGH, NORTH CAROLINA 27601
TEL. 919.829.2700 FAX. 919.829.2730
WWW.LS3P.COM

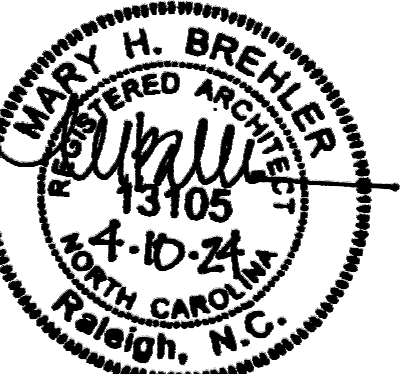

COPYRIGHT 2021 ALL RIGHTS RESERVED. PRINTED OR ELECTRONIC DRAWINGS AND DOCUMENTATION MAY NOT BE REPRODUCED IN ANY FORM WITHOUT WRITTEN PERMISSION FROM LS3P ASSOCIATES, LTD.

**Swift Creek Elementary
School**
5601 Tryon Rd. Raleigh, NC 27606
LSP PROJECT: 9201-207411

A1 EQUIPMENT PLAN- LEVEL 1- AREA A
1/8" = 1'-0"

DATE	DESCRIPTION

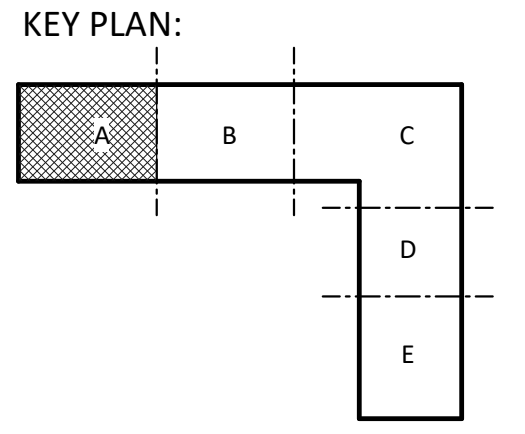

SHEET NAME:
EQUIPMENT PLAN-
LEVEL 1- AREA A

BID SET SUBMISSION: 2024.04.10

SHEET:
A07.31A

THE LINE SHOWN ABOVE IS EXACTLY
ONE FOOT FROM THE CENTER
OF THE FOLLOWING WALL SIZE

E

D

C

B

A

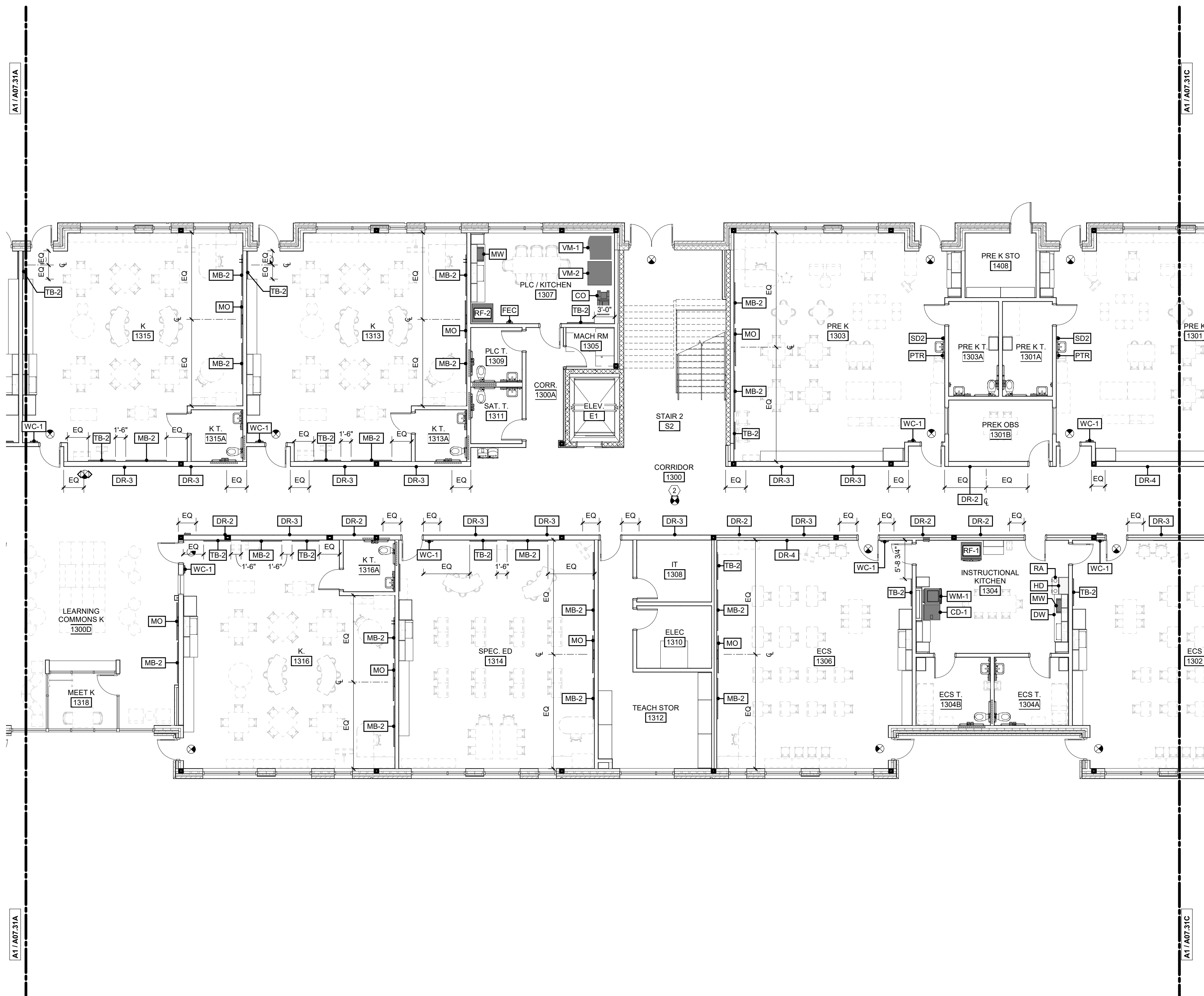

EQUIPMENT PLAN NOTES BY NUMBER	
NUMBER	NOTE
1	SEE FOOD SERVICE DRAWINGS FOR KITCHEN EQUIPMENT
2	DISPLAY RAILS (DR-#) LOCATED WITHIN CORRIDOR TO BE MOUNTED AT 4'-6" AFF TO TOP OF STRIP

EQUIPMENT LEGEND	
TAG	DESCRIPTION
BB	BASKETBALL BACKSTOP
CC	CUBICLE CURTAIN AND TRACK
CD-1	CLOTHES DRYER
CD-2	CLOTHES DRYER
CO	COPIER
CU-1	PLATFORM CURTAIN LEGS
CU-2	PLATFORM CURTAIN FRONT & VALANCE
CU-3	PLATFORM CURTAIN CYCLORAMA
DC-1	DISPLAY CASE
DC-2	DISPLAY CASE
DR-1	DISPLAY RAIL
DR-2	DISPLAY RAIL
DR-3	DISPLAY RAIL
DR-4	DISPLAY RAIL
DR-5	DISPLAY RAIL
DR-6	DISPLAY RAIL
DW	DISHWASHER
FC	FLAMMABLE SAFETY CABINET
FEC	FIRE EXTINGUISHER CABINET - SEMI RECESSED
HD	RANGE HOOD
HLB	HORIZONTAL LOUVER BLINDS
KN	KILN
LS-1	LIBRARY SHELVING UNIT
LS-2	LIBRARY SHELVING UNIT
LS-3	LIBRARY SHELVING UNIT
LS-4	LIBRARY SHELVING UNIT
MB-1	MARKERBOARD
MB-2	MARKERBOARD
MB-3	MARKERBOARD
ML	METAL LOCKER
MO	MONITOR
MOPR	MOP AND BROOM HOLDER
MR1	MIRROR- 18"W x 36"H
MR2	MIRROR- 20"W x 60"H
MR3	MIRROR- 24"W x 72"H
MW	MICROWAVE
OPP	OPERABLE PARTITION PANEL
PJ	PROJECTOR
PJS	PROJECTION SCREEN
PTR	PAPER TOWEL DISPENSER
RA	RANGE
RF-1	REFRIGERATOR
RF-2	REFRIGERATOR
RH	ROBE HOOK
RS-1	ROLLER SHADE
RS-2	ROLLER SHADE
RS-3	ROLLER SHADE
SD	SOAP DISPENSER
SD2	SOAP DISPENSER, PRE-K
SH-1	PLASTIC SHELVING UNIT
SH-2	PLASTIC SHELVING UNIT
SH-3	MOBILE SHELVING UNIT
SH-4	HEAVY DUTY SHELVING UNIT
SH-5	HEAVY DUTY SHELVING UNIT
SH-6	HEAVY DUTY PLASTIC SHELVING UNIT
SH-7	HEAVY DUTY SHELVING UNIT
SH-8	HEAVY DUTY SHELVING UNIT
SH-9	SHELVING UNIT
SH-10	SHELVING UNIT
SH-11	SHELVING UNIT
SH-12	SHELVING UNIT
SH-13	WALL-MOUNTED SHELVING UNIT
TB-1	TACKBOARD
TB-2	TACKBOARD
TB-3	TACKBOARD
TP1	TOILET PAPER HOLDER
TPS	TOILET PAPER HOLDER
UR	UNDERCOUNTER REFRIGERATOR
VM-1	BEVERAGE VENDING MACHINE
VM-2	FOOD VENDING MACHINE
WC-1	WALL CLOCK
WC-2	WALL CLOCK
WC-3	PROTECTIVE CLOCK GUARD
WH-1	WALL HOOK
WH-2	WALL HOOK
WM-1	WASHING MACHINE
WM-2	WASHING MACHINE
WSP	WALL SAFETY PADDING



Wake County
Public School
System



434 FAYETTEVILLE STREET SUITE 1700
RALEIGH, NORTH CAROLINA 27601
TEL. 919.829.2700 FAX. 919.829.2730
WWW.LS3P.COM

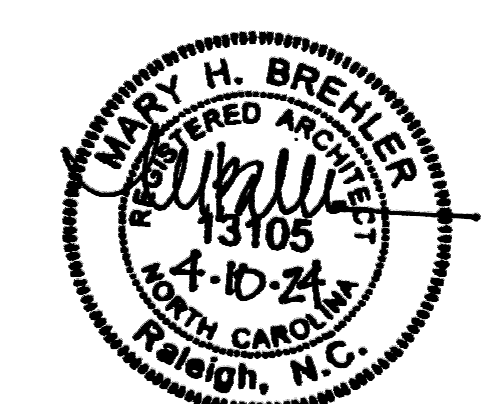

COPYRIGHT 2021 ALL RIGHTS RESERVED. PRINTED OR ELECTRONIC DRAWINGS AND DOCUMENTATION MAY NOT BE REPRODUCED IN ANY FORM WITHOUT WRITTEN PERMISSION FROM LS3P ASSOCIATES, LTD.

Swift Creek Elementary
School
5601 Tryon Rd Raleigh, NC 27606

DATE	DESCRIPTION

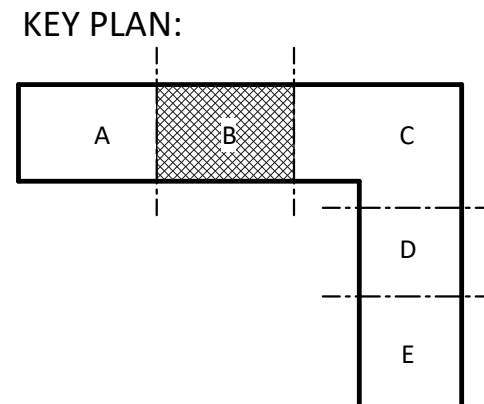

SHEET NAME:
EQUIPMEN PLAN-
LEVEL 1- AREA B

BID SET SUBMISSION: 2024.04.10

SHEET:
A07.31B

A1 EQUIPMENT PLAN- LEVEL 1- AREA B
1/8" = 1'-0"

THE LINE SHOWS ABOVE IS EXACTLY ONE FOOT FROM THE CENTER OF THE ROOM.

E

D

C

B

A

(N) EQUIPMENT PLAN NOTES BY NUMBER

NUMBER	NOTE
1	SEE FOOD SERVICE DRAWINGS FOR KITCHEN EQUIPMENT
2	DISPLAY RAILS (DR-#) LOCATED WITHIN CORRIDOR TO BE MOUNTED AT 4'-6" AFF TO TOP OF STRIP

EQUIPMENT LEGEND

TAG	DESCRIPTION
BB	BASKETBALL BACKSTOP
CC	CUBICLE CURTAIN AND TRACK
CD-1	CLOTHES DRYER
CD-2	CLOTHES DRYER
CO	COPIER
CU-1	PLATFORM CURTAIN LEGS
CU-2	PLATFORM CURTAIN FRONT & VALANCE
CU-3	PLATFORM CURTAIN CYCLORAMA
DC-1	DISPLAY CASE
DC-2	DISPLAY CASE
DR-1	DISPLAY RAIL
DR-2	DISPLAY RAIL
DR-3	DISPLAY RAIL
DR-4	DISPLAY RAIL
DR-5	DISPLAY RAIL
DR-6	DISPLAY RAIL
DR-8	DISPLAY RAIL
DW	DISHWASHER
FC	FLAMMABLE SAFETY CABINET
FEC	FIRE EXTINGUISHER CABINET - SEMI RECESSED
HD	RANGE HOOD
HLB	HORIZONTAL LOUVER BLINDS
KN	KILN
LS-1	LIBRARY SHELVING UNIT
LS-2	LIBRARY SHELVING UNIT
LS-3	LIBRARY SHELVING UNIT
LS-4	LIBRARY SHELVING UNIT
MB-1	MARKERBOARD
MB-2	MARKERBOARD
MB-3	MARKERBOARD
ML	METAL LOCKER
MO	MONITOR
MOPR	MOP AND BROOM HOLDER
MR1	MIRROR- 18"W x 36"H
MR2	MIRROR- 20"W x 60"H
MR3	MIRROR- 24"W x 72"H
MW	MICROWAVE
OPP	OPERABLE PARTITION PANEL
PJ	PROJECTOR
PJS	PROJECTION SCREEN
PTR	PAPER TOWEL DISPENSER
RA	RANGE
RF-1	REFRIGERATOR
RF-2	REFRIGERATOR
RH	ROBE HOOK
RS-1	ROLLER SHADE
RS-2	ROLLER SHADE
RS-3	ROLLER SHADE
SD	SOAP DISPENSER
SD2	SOAP DISPENSER, PRE-K
SH-1	PLASTIC SHELVING UNIT
SH-2	PLASTIC SHELVING UNIT
SH-3	MOBILE SHELVING UNIT
SH-4	HEAVY DUTY SHELVING UNIT
SH-5	HEAVY DUTY SHELVING UNIT
SH-6	HEAVY DUTY PLASTIC SHELVING UNIT
SH-7	HEAVY DUTY SHELVING UNIT
SH-8	HEAVY DUTY SHELVING UNIT
SH-9	SHELVING UNIT
SH-10	SHELVING UNIT
SH-11	SHELVING UNIT
SH-12	SHELVING UNIT
SH-13	WALL-MOUNTED SHELVING UNIT
TB-1	TACKBOARD
TB-2	TACKBOARD
TB-3	TACKBOARD
TP1	TOILET PAPER HOLDER
TPS	TOILET PAPER HOLDER
UR	UNDERCOUNTER REFRIGERATOR
VM-1	BEVERAGE VENDING MACHINE
VM-2	FOOD VENDING MACHINE
WC-1	WALL CLOCK
WC-2	WALL CLOCK
WC-3	PROTECTIVE CLOCK GUARD
WH-1	WALL HOOK
WH-2	WALL HOOK
WM-1	WASHING MACHINE
WM-2	WASHING MACHINE
WSP	WALL SAFETY PADDING



Wake County
Public School
System



434 FAYETTEVILLE STREET SUITE 1700
RALEIGH, NORTH CAROLINA 27601
TEL. 919.829.2700 FAX. 919.829.2730
WWW.LS3P.COM

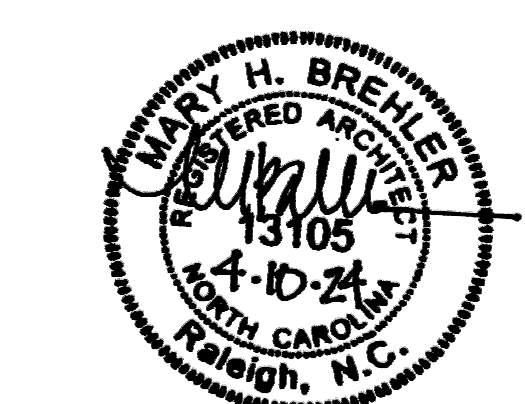

COPYRIGHT 2021 ALL RIGHTS RESERVED. PRINTED OR ELECTRONIC DRAWINGS AND DOCUMENTATION MAY NOT BE REPRODUCED IN ANY FORM WITHOUT WRITTEN PERMISSION FROM LS3P ASSOCIATES, LTD.

Swift Creek Elementary
School

5601 Tryon Rd Raleigh, NC 27606

LS3P PROJECT: 9201-207411

DATE	DESCRIPTION

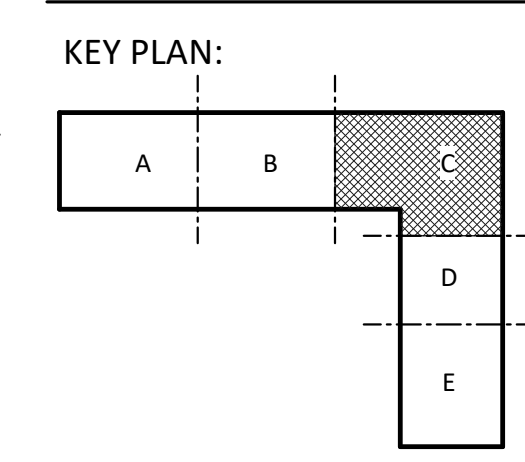

SHEET NAME:
EQUIPMENT PLAN-
LEVEL 1- AREA C

BID SET SUBMISSION: 2024.04.10

SHEET:
A07.31C

(A1) EQUIPMENT PLAN- LEVEL 1- AREA C
1/8" = 1'-0"

THE LINE SHOWN ABOVE IS EXACTLY ONE FOOT LONG AND REPRESENTS THE SCALE OF THE DRAWING.

E

D

C

B

A



A1 EQUIPMENT PLAN- LEVEL 2
1/16" = 1'-0"

1 2 3 4 5 6



**Wake County
Public School
System**



434 FAYETTEVILLE STREET SUITE 1700
RALEIGH, NORTH CAROLINA 27601
TEL. 919.829.2700 FAX. 919.829.2730
WWW.LS3P.COM

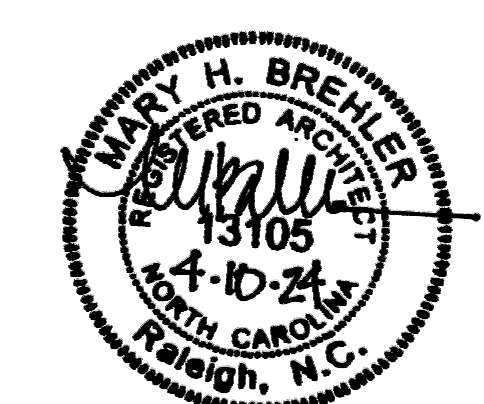

COPYRIGHT 2021 ALL RIGHTS RESERVED. PRINTED OR ELECTRONIC DRAWINGS AND DOCUMENTATION MAY NOT BE REPRODUCED IN ANY FORM WITHOUT WRITTEN PERMISSION FROM LS3P ASSOCIATES LTD.

**Swift Creek Elementary
School**
5601 Tryon Rd Raleigh, NC 27606

LS3P PROJECT: 9201-207411

DATE	DESCRIPTION

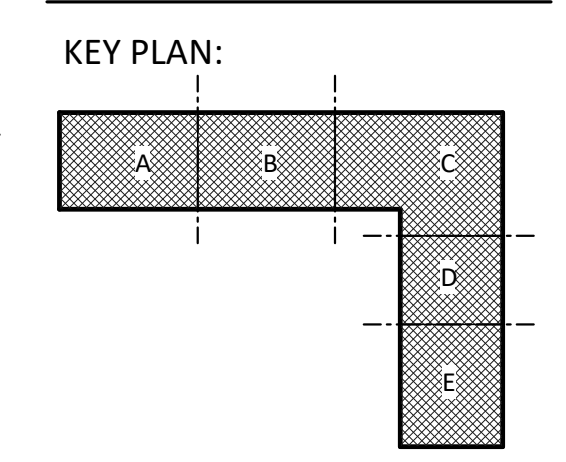

**SHEET NAME:
EQUIPMENT PLAN-
LEVEL 2**

BID SET SUBMISSION: 2024.04.10

SHEET:
A07.32

BID SET

THE LINE SHOWN ABOVE IS EXACTLY
ONE FOOT AND THREE SIXTEENTHS
OF AN INCH LONG

E

D

C

B

A

(N) EQUIPMENT PLAN NOTES BY NUMBER

NUMBER	NOTE
1	SEE FOOD SERVICE DRAWINGS FOR KITCHEN EQUIPMENT
2	DISPLAY RAILS (DR-#) LOCATED WITHIN CORRIDOR TO BE MOUNTED AT 4'-6" AFF TO TOP OF STRIP

EQUIPMENT LEGEND

TAG	DESCRIPTION
BB	BASKETBALL BACKSTOP
CC	CUBICLE CURTAIN AND TRACK
CD-1	CLOTHES DRYER
CD-2	CLOTHES DRYER
CO	COPIER
CU-1	PLATFORM CURTAIN LEGS
CU-2	PLATFORM CURTAIN FRONT & VALANCE
CU-3	PLATFORM CURTAIN CYCLORAMA
DC-1	DISPLAY CASE
DC-2	DISPLAY CASE
DR-1	DISPLAY RAIL
DR-2	DISPLAY RAIL
DR-3	DISPLAY RAIL
DR-4	DISPLAY RAIL
DR-5	DISPLAY RAIL
DR-6	DISPLAY RAIL
DW	DISHWASHER
FC	FLAMMABLE SAFETY CABINET
FEC	FIRE EXTINGUISHER CABINET - SEMI RECESSED
HD	RANGE HOOD
HLB	HORIZONTAL LOUVER BLINDS
KN	KILN
LS-1	LIBRARY SHELVING UNIT
LS-2	LIBRARY SHELVING UNIT
LS-3	LIBRARY SHELVING UNIT
LS-4	LIBRARY SHELVING UNIT
MB-1	MARKERBOARD
MB-2	MARKERBOARD
MB-3	MARKERBOARD
ML	METAL LOCKER
MO	MONITOR
MOPR	MOP AND BROOM HOLDER
MR1	MIRROR- 18"W x 36"H
MR2	MIRROR- 20"W x 60"H
MR3	MIRROR- 24"W x 72"H
MW	MICROWAVE
OPP	OPERABLE PARTITION PANEL
PJ	PROJECTOR
PJS	PROJECTION SCREEN
PTB	PAPER TOWEL DISPENSER
RA	RANGE
RF-1	REFRIGERATOR
RF-2	REFRIGERATOR
RH	ROBE HOOK
RS-1	ROLLER SHADE
RS-2	ROLLER SHADE
RS-3	ROLLER SHADE
SD	SOAP DISPENSER
SD2	SOAP DISPENSER, PRE-K
SH-1	PLASTIC SHELVING UNIT
SH-2	PLASTIC SHELVING UNIT
SH-3	MOBILE SHELVING UNIT
SH-4	HEAVY DUTY SHELVING UNIT
SH-5	HEAVY DUTY SHELVING UNIT
SH-6	HEAVY DUTY PLASTIC SHELVING UNIT
SH-7	HEAVY DUTY SHELVING UNIT
SH-8	HEAVY DUTY SHELVING UNIT
SH-9	SHELVING UNIT
SH-10	SHELVING UNIT
SH-11	SHELVING UNIT
SH-12	SHELVING UNIT
SH-13	WALL-MOUNTED SHELVING UNIT
TB-1	TACKBOARD
TB-2	TACKBOARD
TB-3	TACKBOARD
TP1	TOILET PAPER HOLDER
TP5	TOILET PAPER HOLDER
UR	UNDERCOUNTER REFRIGERATOR
VM-1	BEVERAGE VENDING MACHINE
VM-2	FOOD VENDING MACHINE
WC-1	WALL CLOCK
WC-2	WALL CLOCK
WC-3	PROTECTIVE CLOCK GUARD
WH-1	WALL HOOK
WH-2	WALL HOOK
WM-1	WASHING MACHINE
WM-2	WASHING MACHINE
WSP	WALL SAFETY PADDING



Wake County
Public School
System



434 FAYETTEVILLE STREET SUITE 1700
RALEIGH, NORTH CAROLINA 27601
TEL. 919.829.2700 FAX. 919.829.2730
WWW.LS3P.COM

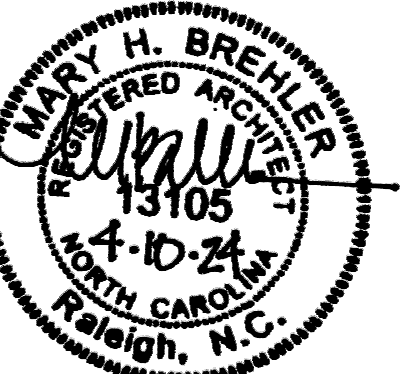

COPYRIGHT 2021 ALL RIGHTS RESERVED. PRINTED OR ELECTRONIC DRAWINGS AND DOCUMENTATION MAY NOT BE REPRODUCED IN ANY FORM WITHOUT WRITTEN PERMISSION FROM LS3P ASSOCIATES LTD.

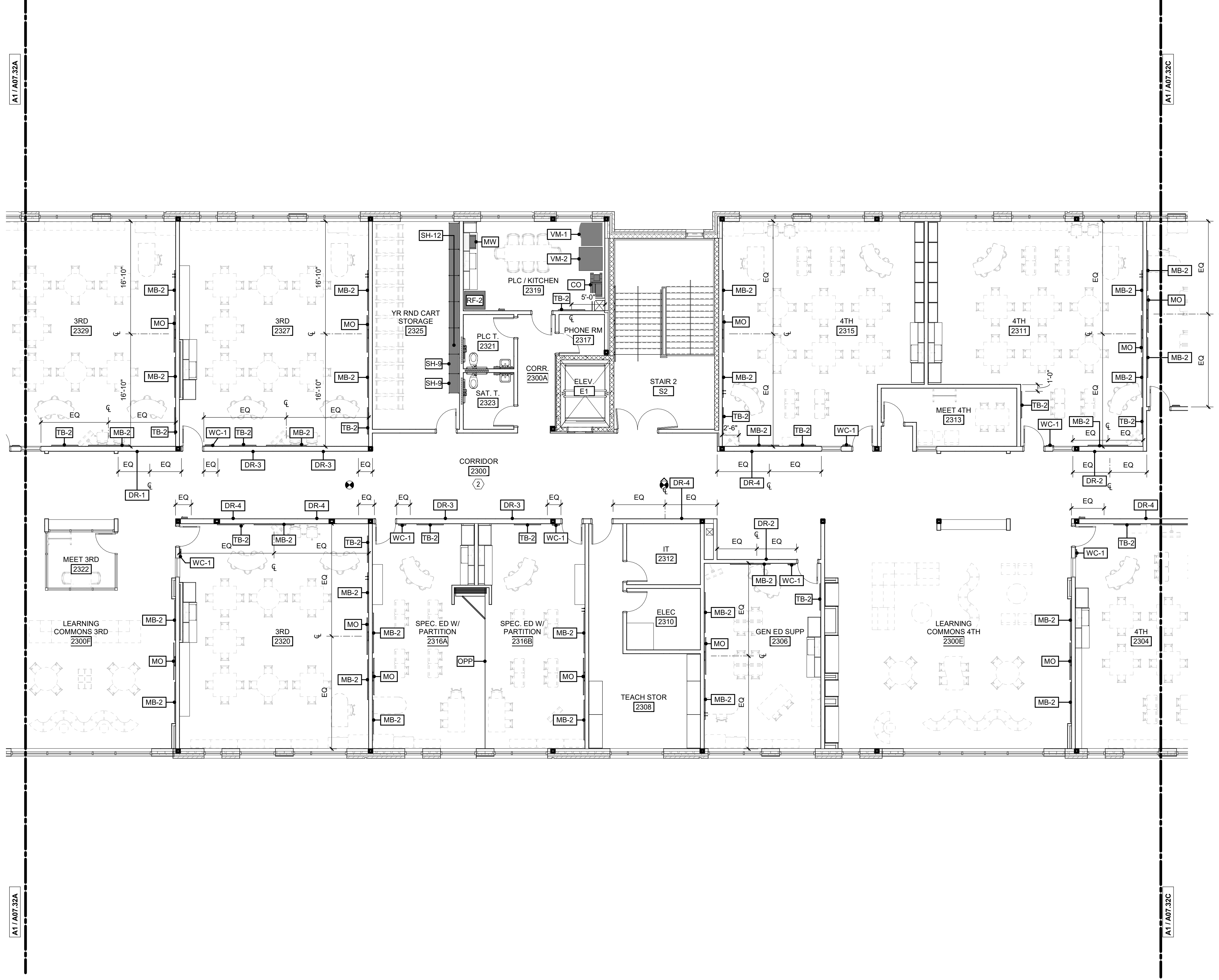

**Swift Creek Elementary
School**
5601 Tryon Rd. Raleigh, NC 27606
LS3P PROJECT: 9201-207411

DATE	DESCRIPTION

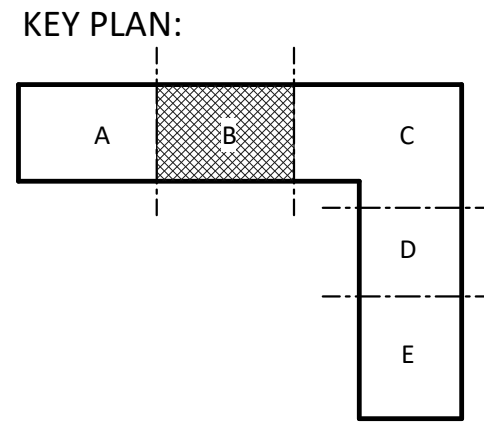

SHEET NAME:
EQUIPMENT PLAN-
LEVEL 2- AREA B

BID SET SUBMISSION: 2024.04.10

SHEET:
A07.32B

A1 EQUIPMENT PLAN- LEVEL 2- AREA B
1/8" = 1'-0"

