

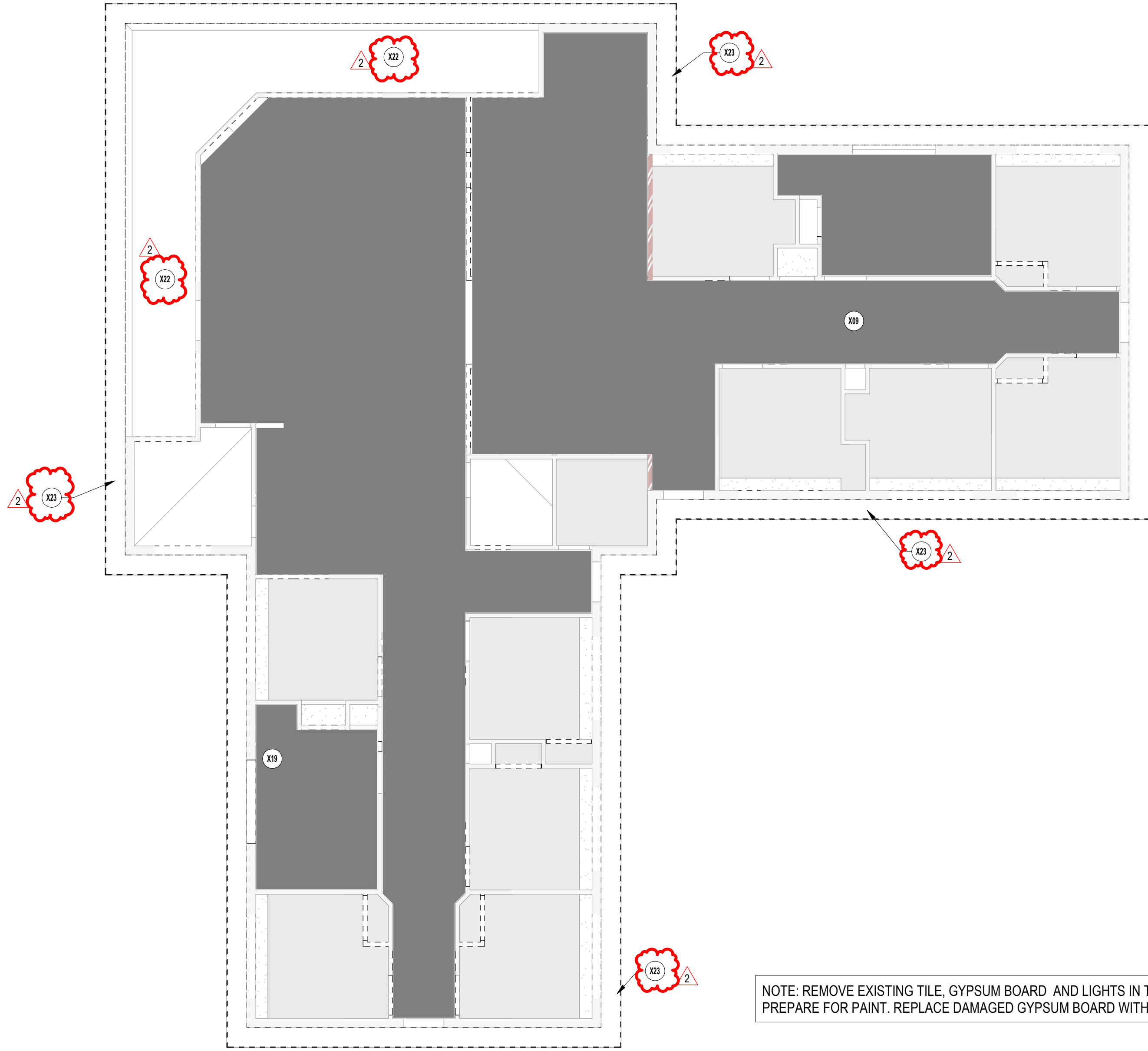

11/19/2024 1:52:23 PM  
Autodesk Docs\2150006 - Tucker & Civitan Renovations\2150006-ARCH-BSALS\_0024.rvt  
DESIGNED BY: [Signature]  
CHECKED BY: [Signature]  
APPROVED BY: [Signature]

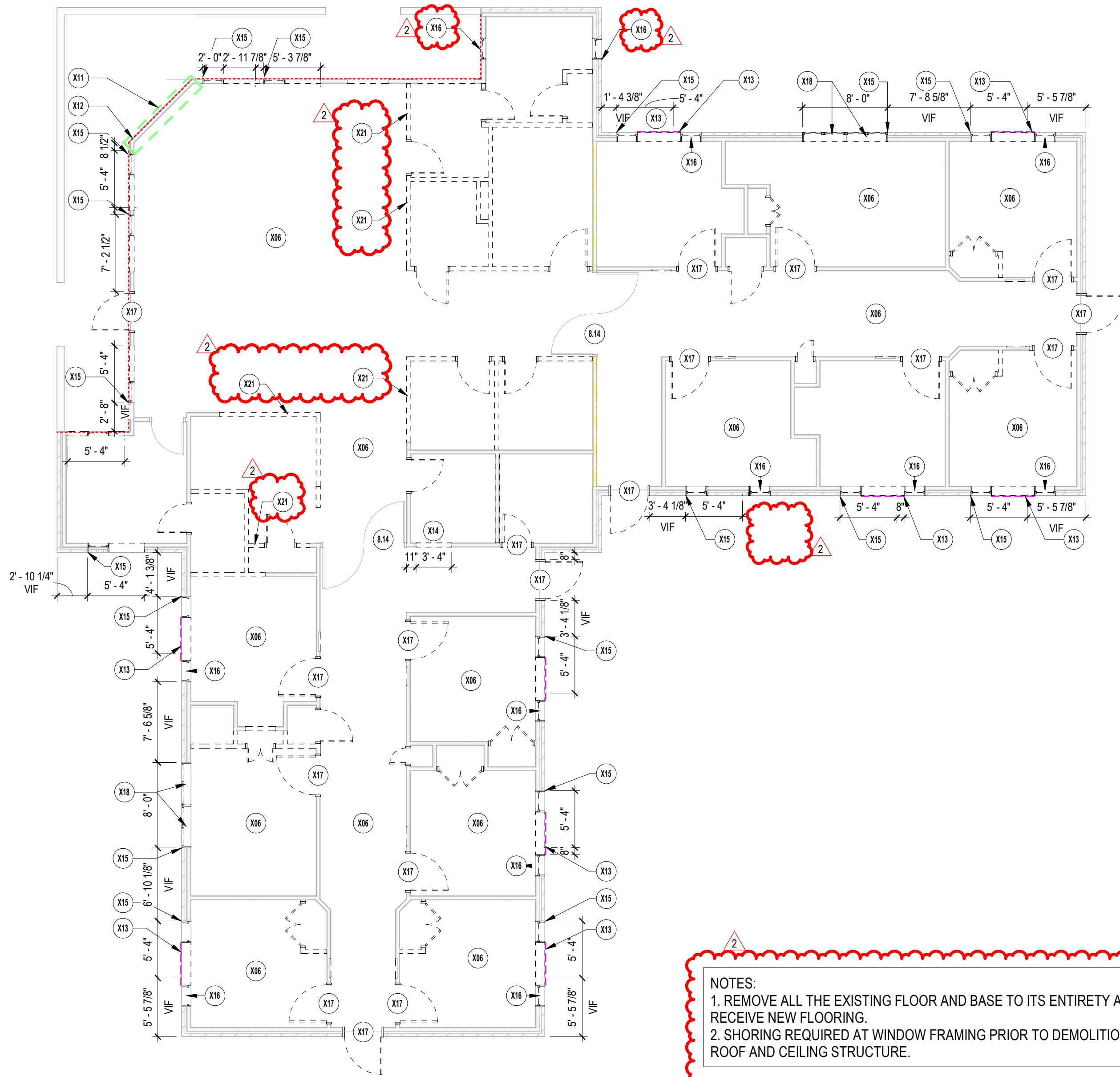

2 DEMOLITION REFLECTED CEILING PLAN  
1/8" = 1'-0"

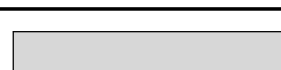
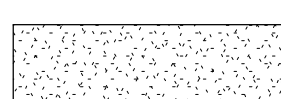

1 DEMOLITION PLAN  
1/8" = 1'-0"

WALL RATINGS	
1-HOUR FIRE AND SMOKE BARRIER - (1HRS)	
RCP LEGEND	
EXISTING GYPSUM BOARD TO BE RE-PAINTED	
EXISTING CEILING TILE TO BE REMOVED AND NEW 5/8" GYPSUM BOARD TO BE INSTALLED WHERE DAMAGED	

X00	KEYNOTE LEGEND
REFER TO A000 FOR GENERAL NOTES	
8.14	RE-FRESH AND RE-FINISH THE DOORS
X06	REMOVE EXISTING FLOORING AND BASE IN THEIR ENTIRETY. PREPARE FLOOR SLAB TO RECEIVE NEW FLOOR FINISH. PREPARE WALL TO RECEIVE NEW BASE. REFER TO INTERIOR FINISH PLANS FOR ADDITIONAL INFORMATION.
X09	REMOVE THE EXISTING CEILING TILE AND RETAIN THE GYPSUM BOARD. RE-PAINT THE GYPSUM BOARD. FOR PAINT COLOR COORDINATE WITH ARCHITECT
X11	INTERIOR GYPSUM BOARD TO BE REMOVED TO INCREASE THE WALL THICKNESS TO ACCOMMODATE A WALL NICHE. REFER DETAIL NO.
X12	REMOVE THE EXISTING EXTERIOR VINYL CLADDING AND REPLACE WITH FIBER CEMENT LAP SIDING
X13	REMOVE FACE BRICK
X14	DEMOLISH PORTION OF WALL. COORDINATE OPENING SIZE IN DOOR SCHEDULE.
X15	ALIGN OPENINGS WITH EXISTING JAMBS
X16	INFILL THE WINDOW REMOVED PORTION WITH EXISTING EXTERIOR BRICK CLADDING
X17	REMOVE EXISTING DOOR AND FRAME. PREPARE OPENING TO RECEIVE NEW DOOR. FOR OPENING SIZE REFER DOOR SCHEDULE
X18	REMOVE EXISTING WINDOW. PREPARE OPENING TO RECEIVE THE NEW WINDOW. COORDINATE OPENING SIZE WITH WINDOW SCHEDULE.
X19	REMOVE EXISTING CURTAIN TRACK AROUND THE TOILET IN THE CEILING AND PREPARE FOR NEW TRACK
X21	SHORE EXISTING LOAD-BEARING WALL PRIOR TO DEMOLITION
X22	DEMOLISH EXISTING VINYL CEILING
X23	DEMOLISH EXISTING SOFFIT

DEMOLITION PLAN NOTES	
	EXISTING WALL TO REMAIN
	EXISTING WALL TO BE REMOVED
	EXISTING DOOR AND FRAME TO REMAIN
	EXISTING DOOR AND FRAME TO BE REMOVED
	EXISTING WINDOW AND FRAME TO REMAIN
	EXISTING WINDOW AND FRAME TO BE REMOVED

BSA

BSA LifeStructures  
510 Glenwood Ave, Suite 321  
Raleigh, NC 27603-1262  
ph 919.334.7301 fx 317.819.7288  
Engineering Registration Number - C-2412

## TUCKER RENOVATION

745 CHAPPELL DRIVE  
RALEIGH, NC 27606

PERMIT SET

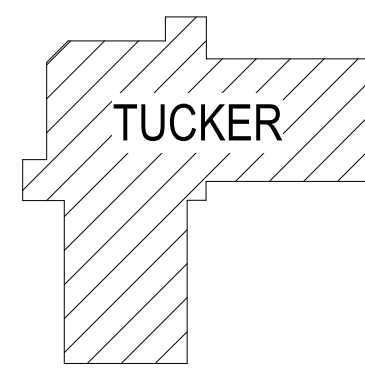

### KEYPLAN

MARK	DATE	DESCRIPTION
2	11/18/2024	ADDENDUM #1
1	11/04/2024	PERMIT COMMENTS



### DEMOLITION PLAN

DATE	10/29/24
BSALS PROJECT NO.	21950006

A100